This is a digital copy of a book that was preserved for generations on library shelves before it was carefully scanned by Google as part of a project to make the world's books discoverable online.

It has survived long enough for the copyright to expire and the book to enter the public domain. A public domain book is one that was never subject to copyright or whose legal copyright term has expired. Whether a book is in the public domain may vary country to country. Public domain books are our gateways to the past, representing a wealth of history, culture and knowledge that's often difficult to discover.

Marks, notations and other marginalia present in the original volume will appear in this file - a reminder of this book's long journey from the publisher to a library and finally to you.

Usage guidelines

Google is proud to partner with libraries to digitize public domain materials and make them widely accessible. Public domain books belong to the public and we are merely their custodians. Nevertheless, this work is expensive, so in order to keep providing this resource, we have taken steps to prevent abuse by commercial parties, including placing technical restrictions on automated querying.

We also ask that you:

+ *Make non-commercial use of the files* We designed Google Book Search for use by individuals, and we request that you use these files for personal, non-commercial purposes.
+ *Refrain from automated querying* Do not send automated queries of any sort to Google's system: If you are conducting research on machine translation, optical character recognition or other areas where access to a large amount of text is helpful, please contact us. We encourage the use of public domain materials for these purposes and may be able to help.
+ *Maintain attribution* The Google "watermark" you see on each file is essential for informing people about this project and helping them find additional materials through Google Book Search. Please do not remove it.
+ *Keep it legal* Whatever your use, remember that you are responsible for ensuring that what you are doing is legal. Do not assume that just because we believe a book is in the public domain for users in the United States, that the work is also in the public domain for users in other countries. Whether a book is still in copyright varies from country to country, and we can't offer guidance on whether any specific use of any specific book is allowed. Please do not assume that a book's appearance in Google Book Search means it can be used in any manner anywhere in the world. Copyright infringement liability can be quite severe.

About Google Book Search

Google's mission is to organize the world's information and to make it universally accessible and useful. Google Book Search helps readers discover the world's books while helping authors and publishers reach new audiences. You can search through the full text of this book on the web at `http://books.google.com/`

THE

CLYDESDALE STUD-BOOK.

VOLUME IX.

THE CLYDESDALE HORSE SOCIETY OF THE UNITED KINGDOM OF GREAT BRITAIN AND IRELAND.

OBJECTS.

1. To maintain unimpaired the purity of the breed of horses known as Clydesdale horses, and to promote the breeding of these horses.
2. To collect, verify, preserve, and publish the pedigrees of the said horses and other useful information relating to them.
3. To promote the general interests of the breeders and owners of the said horses.
4. To investigate suspicious or doubtful pedigrees of the said horses and other alleged misrepresentations relating to them, and to publish the results of such investigation.
5. To arbitrate upon, investigate, and settle disputes and questions relating to the said horses, &c., &c.

COUNCIL FOR 1886.

RETIRE IN 1887.

HIS GRACE THE DUKE OF MONTROSE, K.T., *President* for 1884.
PATRICK STIRLING, ESQ., of Kippendavie, *Vice-President* for 1884.
MR. ROBERT CRAIG, Flashwood, Dalry, Ayrshire.
MR. JAMES WEIR, Sandilands, Lanark.
MR. HENRY B. HOWIE, Hazelrigg, Belford, Northumberland.
MR. ROBERT FREDERICK, Drumflower, Dunragit, Wigtownshire.
MR. WALTER S. PARK, Hatton, Bishopton, Renfrewshire.
MR. WILLIAM REID, Portnellan, Alexandria, Dumbartonshire, *Treasurer*.
MR. JOHN HENDRIE, 74 Bath Street, Glasgow.
MR. DAVID BUCHANAN, Garscadden Mains, Dumbartonshire.

RETIRE IN 1888.

THE RIGHT HONBLE. THE EARL OF ABERDEEN, *President* for 1885.
THE HONBLE. THE LORD ARTHUR CECIL, *Chairman of Editing Committee*.
A. CAMPBELL DOUGLAS, ESQ., of Mains, Milngavie, *Vice-President* for 1885.
JOHN GILMOUR, ESQ., of Montrave, Fifeshire, *Vice-President* for 1886.
ALEXANDER BAIRD, ESQ., of Urie, Stonehaven, Kincardineshire.
MR. JAMES PARK, Dechmont, Cambuslang, Lanarkshire.
MR. JAMES PICKEN, Laigh Langside, Craigie, Ayrshire.
MR. ALEXANDER YOUNG, Keir Mains, Dunblane, Perthshire.
MR. JAMES LITTLE, Sark Tower, Canonbie, Dumfriesshire.
MR. WILLIAM WATSON, Ochterlony Mains, Forfar.

RETIRE IN 1889.

HIS GRACE THE DUKE OF PORTLAND, *President* for 1886.
SIR MICHAEL R. SHAW-STEWART, BART., Ardgowan, Greenock.
W. H. LUMSDEN, ESQ., of Balmedie, Aberdeenshire.
MR. H. R. B. PEILE, Mansion House, Greenock.
MR. GEORGE RODGER, Newton Bank, Preston Brook, Cheshire.
MR. JAMES HUNTER, 16 Buchanan Street, Glasgow, *Chairman of General Purposes Committee*.
MR. WILLIAM MONTGOMERY, Banks, Kirkcudbright.
MR. JAMES A. FERNIE, Hilton, Alloa, Clackmannan.
MR. ALEXANDER BUCHANAN, Norwood, Milngavie.
MR. WILLIAM TAYLOR, Park Mains, Inchinnan, Renfrewshire.

CONDITIONS OF MEMBERSHIP.

1. Persons desirous of becoming Members of the Society will fill up and sign the Form of Application for Membership, which may be obtained from the Secretary.
2. Every Member must either be a *Life Governor*, a *Life Member*, or an *Annual Member*. Persons not resident in the United Kingdom can be Life Governors or Life Members only.
3. Every Member shall pay on entrance an Entrance Fee of Ten Shillings. In addition to the Entrance Fee, Life Governors shall pay a Subscription of Ten Pounds; Life Members a Subscription of Five Pounds; and Annual Members an Annual Subscription of Ten Shillings, payable in advance.

REGISTERED OFFICE:
46 GORDON STREET, GLASGOW.

ARCHD. M'NEILAGE, *Secretary*.

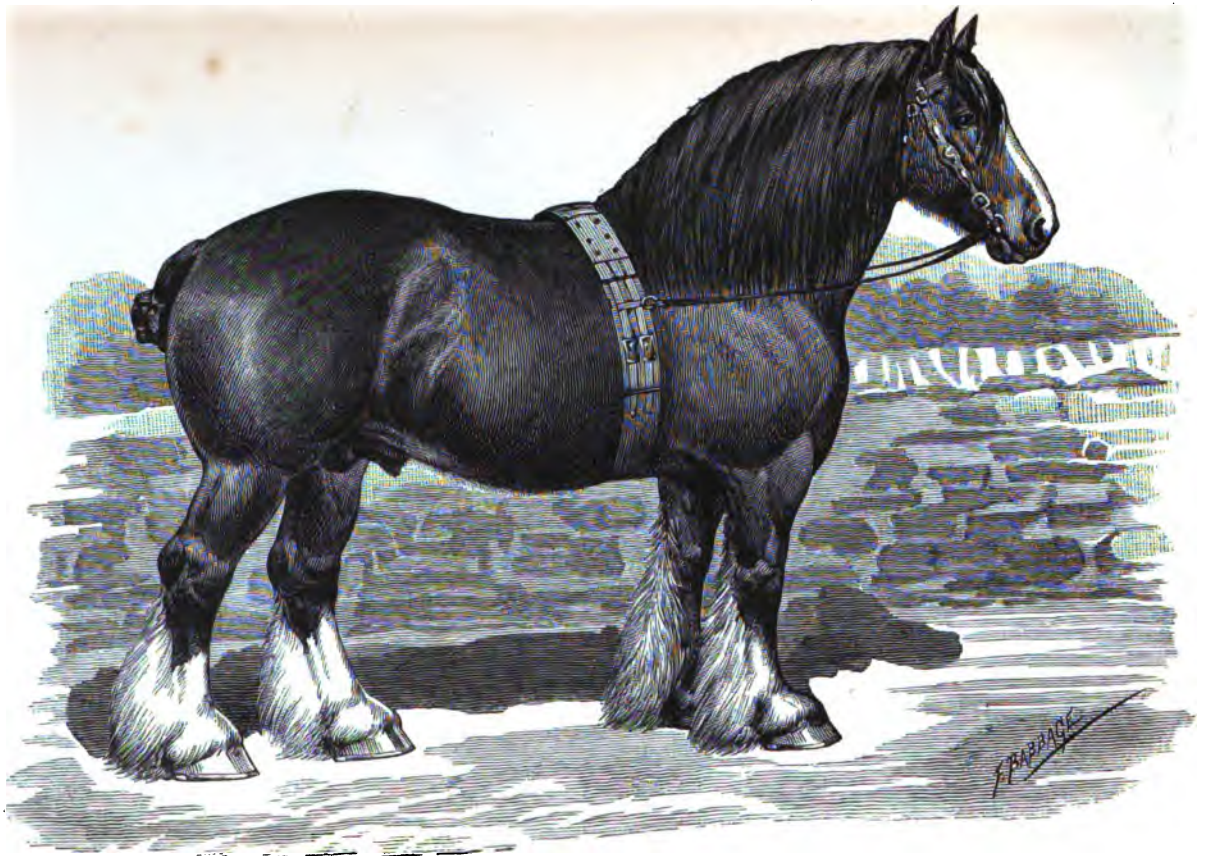

LORD HOPETOUN 2965.

Winner of the Glasgow Premium in 1885 and 1886.

THE

CLYDESDALE STUD-BOOK.

CONTAINING

PEDIGREES OF MARES HAVING PRODUCE PREVIOUS TO 30TH SEPTEMBER, 1886, AND STALLIONS FOALED BEFORE 1ST JANUARY, 1886.

WITH

THREE APPENDICES,

AND

A LIST OF THE MEMBERS OF THE CLYDESDALE HORSE SOCIETY AS AT 12TH JANUARY, 1887.

COMPILED AND REVISED UNDER DIRECTION OF THE EDITING COMMITTEE.

Volume Ninth.

GLASGOW:
PRINTED BY ROBERT MACLEHOSE,
At the University Press,
153 WEST NILE STREET.
1887.

Entered at Stationers' Hall.

THE NEW YORK
PUBLIC LIBRARY
244077B
ASTOR, LENOX AND
TILDEN FOUNDATIONS
R 1943 L

PREFACE.

THE Council have pleasure in placing the Ninth Volume of the Clydesdale Stud-Book in the hands of the Members of the Clydesdale Horse Society. Its contents, as formerly, are divided into three sections, and the number of entries in each is as follows:—

Foals, - - - - - - -	877
Mares, with Produce, - - -	721
Stallions, - - - - - - -	670
Total, - - - - -	2,268 entries.

Doubtless as a result of the late harvest and consequent absorption of the interest of Breeders in other matters, entries for this volume were very late of being received, and a large number, lodged within four weeks of Volume Ninth being closed, have been held over for insertion in Volume Tenth.

The Council desire, as in a previous volume, to state that they do not guarantee the absolute accuracy of every or any entry published in the Stud-Book. The entries are received subject to investigation, and are examined and investigated by the Editing Committee and the Secretary acting under their instructions, and no pedigree is published concerning the accuracy of which the Council have any doubt. The fact that the inaccuracy of none of the pedigrees published in Volume Seventh or Eighth has been established may be accepted as a testimony to the thorough manner in which the work of investigation and verification before publication is performed.

John Grant JUN 5 '43

The following were the rules regulating the admission of entries into Volume Ninth :—

GENERAL RULES.

1. All entries are received subject to the decision of the Council as to eligibility for entry in the Stud-Book.

2. The Ninth Volume will contain pedigrees of Stallions foaled before 1st January, 1886, and Mares having produce foaled before 30th September, 1886.

N.B.—Foals dropped in 1886 by mares having not more than two registered crosses, and which consequently cannot themselves be registered as brood mares, will be entered in Volume IX., provided always that such foals are got by registered sires, and will therefore be entitled to numbers in the Stud-Book when of sufficient age.

3. The last date for receiving entries will be 30th September, 1886.

4. All entries must be made on the Society's official forms. Particulars should be written in a clear legible hand. As far as possible entries should be posted to the Secretary at the Society's Registered Office, 46 Gordon Street, Glasgow.

5. The Secretary cannot undertake responsibility for entries handed to him otherwise than through the Post Office. Unpaid entries are received at the risk of the senders.

6. Entries unpaid at the time of going to press are not guaranteed insertion. The necessary fees should accompany each entry, and payments made by cheque should include Bank charges.

7. Except in the case of old horses and mares whose stock may have been already registered, the name and address of the breeder of every animal whose pedigree is sent for registration must be given on the entry form.

8. The age, colour, and white markings of every animal should if possible be given. In the case of young stock still in the possession of entrants this will be imperatively demanded, and breeders and owners are requested to be very careful in stating marks. An error in the description of an animal may lead to serious consequences. Regarding the distinction between BAY and BROWN it should be noticed that bay is the lighter colour; brown stands mid-way between bay and black.

9. Names already appropriated in the Stud-Book cannot be made use of. The Council will reject names already in the Stud-Book.

10. All entries of dates must be written in words and not in figures.

PEDIGREE RULES.

11. Any mare which has produced a foal, got by a registered sire, before 30th August, 1886, or any stallion foaled before 1st January, 1886, will be registered in Volume IX., provided he or she is got by a registered sire out of a mare whose produce, got by a registered sire, has already been registered in the Stud-Book; but this rule will not apply to mares foaled subsequent to 1st January, 1877, or stallions foaled subsequent to 1st January, 1875, whose dams can be proved to be of alien extraction. The decision of the Council in regard to this latter point is in all cases to be final.

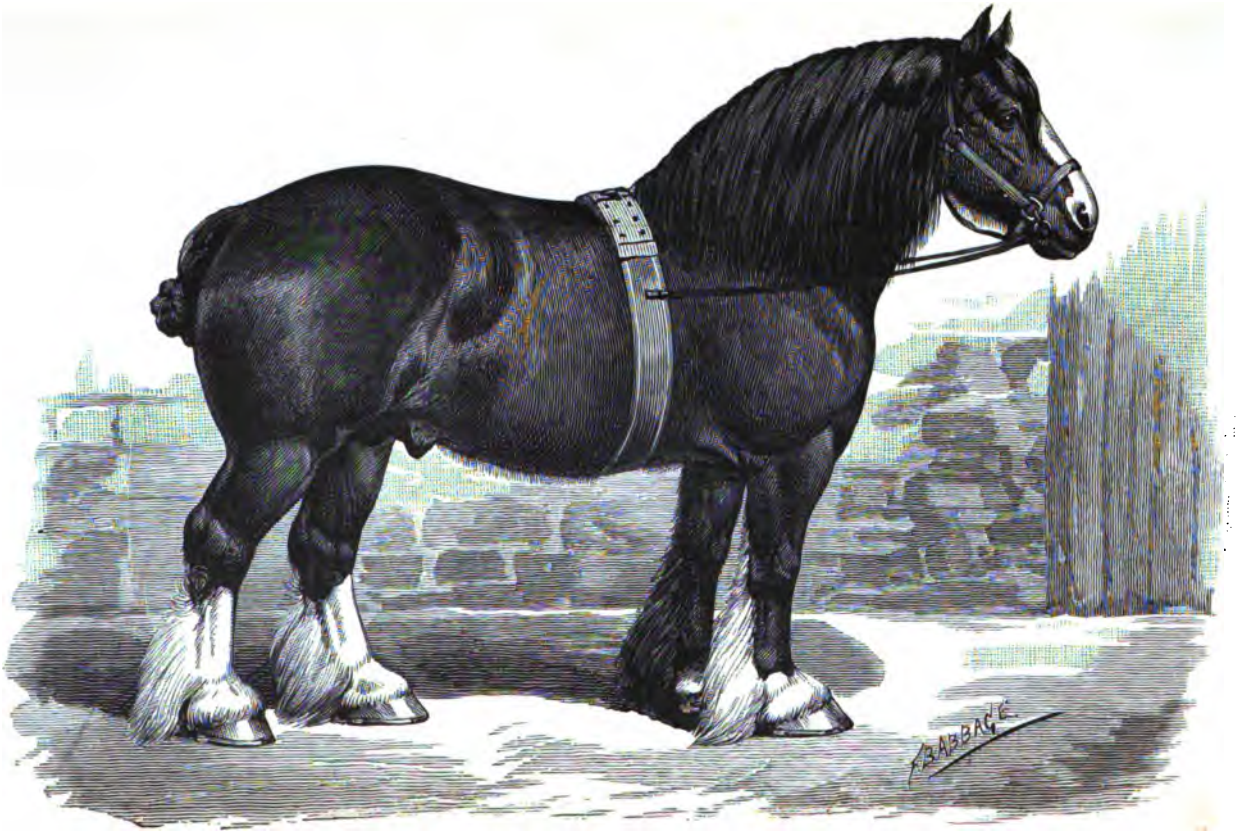

FLASHWOOD 3604.

Winner of First Prizes at Ayr, Glasgow, and the H. and A. S. Dumfries in 1886.

MARES.

12. A mare only can be registered which has produced a living foal, or "cast" her foal before 30th September, 1886.

Failing Rule 11—

13. A mare foaled before 1st January, 1877, must have been got by a registered sire, or her dam must have been got by a registered sire.

14. A mare foaled after 1st January, 1877, and before 1st January, 1880, must have been got by a registered sire, *and* her dam must have been got by a registered sire. The name and address of the breeder of the dam of every mare foaled after 1st January, 1878, must be given.

N.B.—A mare foaled in 1877, which has produced a foal in 1880, will be admitted on the conditions named in Rule 13.

15. (*a*) A mare foaled after 1st January, 1880, must be got by a registered sire out of a registered dam, and must appear as produce in the column beneath her dam's pedigree; or (*b*) a mare foaled after 1st January, 1880, must show a pedigree of three registered crosses; or (*c*) a mare foaled after 1st January, 1880, must have seven g.-gr.-ancestors which are recognized by the Council as Clydesdales. All the crosses in a pedigree must be verified to the satisfaction of the Council.

16. The additional produce of mares already entered in previous volumes must be registered by the owners of the respective mares at the dates of foaling of such additional produce, or in the event of its being impossible to obtain a certificate of the foaling of such additional produce from the owner of the mare at the date of the foaling of such produce, the fact that the alleged produce of any registered mare, foaled after the date of the original entry of such mare, is her *bona-fide* produce must be otherwise proved to the satisfaction of the Council. Only by strict attention to this Rule is it possible to apply Rules 15 and 19.

STALLIONS.

17. A stallion foaled before 1st January, 1875, will be registered if got by a registered sire, or if out of a dam got by a registered sire.

N.B.—In the case of old stallions which should have been registered in the Retrospective Volume, the Council is invested with a discretionary power to admit them into the Ninth Volume in accordance with the principles adopted in compiling the Retrospective Volume.

18. A stallion foaled after 1st January, 1875, and before 1st January, 1879, must have been got by a registered sire, *and* his dam must have been got by a registered sire. The name and address of the breeder of the dam of every stallion foaled after 1st January, 1878, must be given.

19. (*a*) A stallion foaled after 1st January, 1879, must be got by a registered sire, out of a registered dam, and must appear as produce in the column beneath his dam's pedigree. Hence the necessity of attending to Rule 16; or (*b*) a stallion foaled after 1st January, 1879, must show a pedigree of three registered crosses; or (*c*) a stallion foaled after 1st January, 1879, must have seven g.-gr.-ancestors which are recognized by the Council as Clydesdales. All the crosses in a pedigree must be verified to the satisfaction of the Council.

ENTRY-FEES.

Members—Stallions, 5s. each; Mares with produce, 2s. 6d. each; Additional produce, 1s. each foal.

Non-Members—Stallions, 10s. each; Mares with produce, 5s. each; Additional produce, 2s. each foal.

The portraits of prominent prize-winning animals which adorn this Volume will no doubt be received with approbation by Subscribers. They are sketches from life, and have been engraved and printed under the supervision of the artist. The history of the various animals may be traced in previous volumes. The horses being numbered can at once be found—Lord Hopetoun (2965) in Volume VI., Flashwood (3604) in Volume VII., and Cairnbrogie Stamp (4274) in Volume VIII.; and the pedigrees of the mares will be found along with their dams—Toplady in Volume V. as produce of Lily (650), pp. 79, 80 in the first edition, and p. 53 in the second edition; and Lass o' Gowrie in Vol. VII. as produce of Maggie of Poteath (4329), pp. 522, 523.

The Council trust that the information given in the Appendices, and especially in Appendix (C), is carefully noted. The date of the death or exportation of each animal there specified should be entered by each subscriber in the volume in which the pedigree of the horse or mare is published. The record of each animal will then be complete in itself, and the trouble be avoided of a future search through various Appendices for the information, which could most easily be found by a reference to the pedigree number of the animal.

The Council invite the co-operation of subscribers in detecting and correcting inaccuracies in this or previous volumes.

The Editing Committee under whose supervision this volume was prepared was composed of the following noblemen and gentlemen, viz.:—

HIS GRACE THE DUKE OF PORTLAND, *President.* } *Ex-officiis.*
JOHN GILMOUR, ESQ., of Montrave, *Vice-President.* }
A. CAMPBELL DOUGLAS, ESQ., of Mains, Milngavie.
MR. H. R. B. PEILE, Mansion House, Greenock.
MR. JAMES WEIR, Sandilands, Lanark.
MR. ROBERT CRAIG, Ryesholm, Dalry.
MR. JAMES PICKEN, Laigh Langside, Craigie.
MR. ALEXANDER BUCHANAN, Norwood, Milngavie.
MR. WALTER S. PARK, Hatton, Bishopton.
THE HONBLE. THE LORD ARTHUR CECIL, *Chairman.*

ERRATA IN PREVIOUS VOLUMES.

CARRICK (2661), Vol. VI. Colour should read—"Bay, four white feet, and ratch on face."

MARKSMAN II. (2995), Vol. VI. Read in colour—"*Off fore foot white,*" and not near fore foot white, as printed.

SALLY (883), Vol. VII., p. 125. Produce in 1884 is Black.

PEG OF SCALES (3494), Vol. VII., p. 258. Produce—Maggie of Scales was foaled in 1882, not 1881.

SALLY (3901), Vol. VII., p. 385. Bred by and property of M. S. M'Kerrow, Boreland of Southwick, Dumfries.

CORINTHIAN KATE (4244), Vol. VII., p. 494. Sire, Dusty Miller—Duncan's—(259)—Vol. I., not Ironside's as printed.

MARY OF MINARD (3729), Vol. VIII., p. 21. Name of produce—*Cacus,* not Caucus.

DOLLY, produce in 1885 of Minnie of Carlung (4384), Vol. VIII., p. 171. Colour should read as follows—"Brown, pear-shaped white mark on face, white hind feet."

FANCY, produce in 1885 of Bell of Kilruskin (4396), Vol. VIII., p. 174. Colour should read as follows—"Bay, star on forehead."

MUSIC (4624), Vol. VIII., p. 241. Produce in April, 1885, was a *colt,* and not a filly as entered.

AYRSHIRE LASS, produce in May, 1884, of Betty of Townhead (4871), Vol. VIII., p. 311. Colour should read as follows—"Bay, white face."

BERINTURKE, produce of Lily of Clochkeil (4907), Vol. VIII., p. 322. Colour should read "*dark brown*," and not chestnut as printed.

NETTY, produce in July, 1885, of Nellie Wilson (5154), Vol. VIII., p. 391. Colour should read—"*Brown*," not bay.

SIR CHRISTOPHER (4713). Colour—"Brown, white face, near hind leg black, off fore leg white, white hind leg." (Vol. VIII., p. 477.)

ERRATA IN VOLUME IX.

Page 16. Read Princess of Kirkbean (1966), for Prince of Kirkbean (1966).

Page 27. Fearless, bred by John Young, Baljaffray, New Kilpatrick, Dumbartonshire.

Page 62. Nos. of Young Sanquhar and Young Taste's All—(5469) and (5470) respectively.

Page 65. Produce of Myra (4691). Sire—Macgregor (1487), or Goldenberry (2828). Mare served by both.

Page 102. Produce in 1884 of Nancy (1441)—Young Duchal (5456).

Page 154. Mally of Langshaw (5102). Sire, Carlindean (1609), not (1604).

Page 179. Rosa (5207). Sire of Produce in 1883—Prince of Carstairs (1505).

Page 206. Mary of Caskieben (5297). Sire of produce—Donald Dinnie (237), not (236).

Page 208. Last word on page should be IX., not VIII. as printed.

Page 211. Glasgow Nellie (5314). Produce should be described as—"Bay," not dark brown.

Page 242. Gipsy Girl (5424), read—dam, Gherkin (2288).

Page 264. Mary of Glengyre (5502). Supply No. of Briton, the sire of gr.-dam, viz.: (1082).

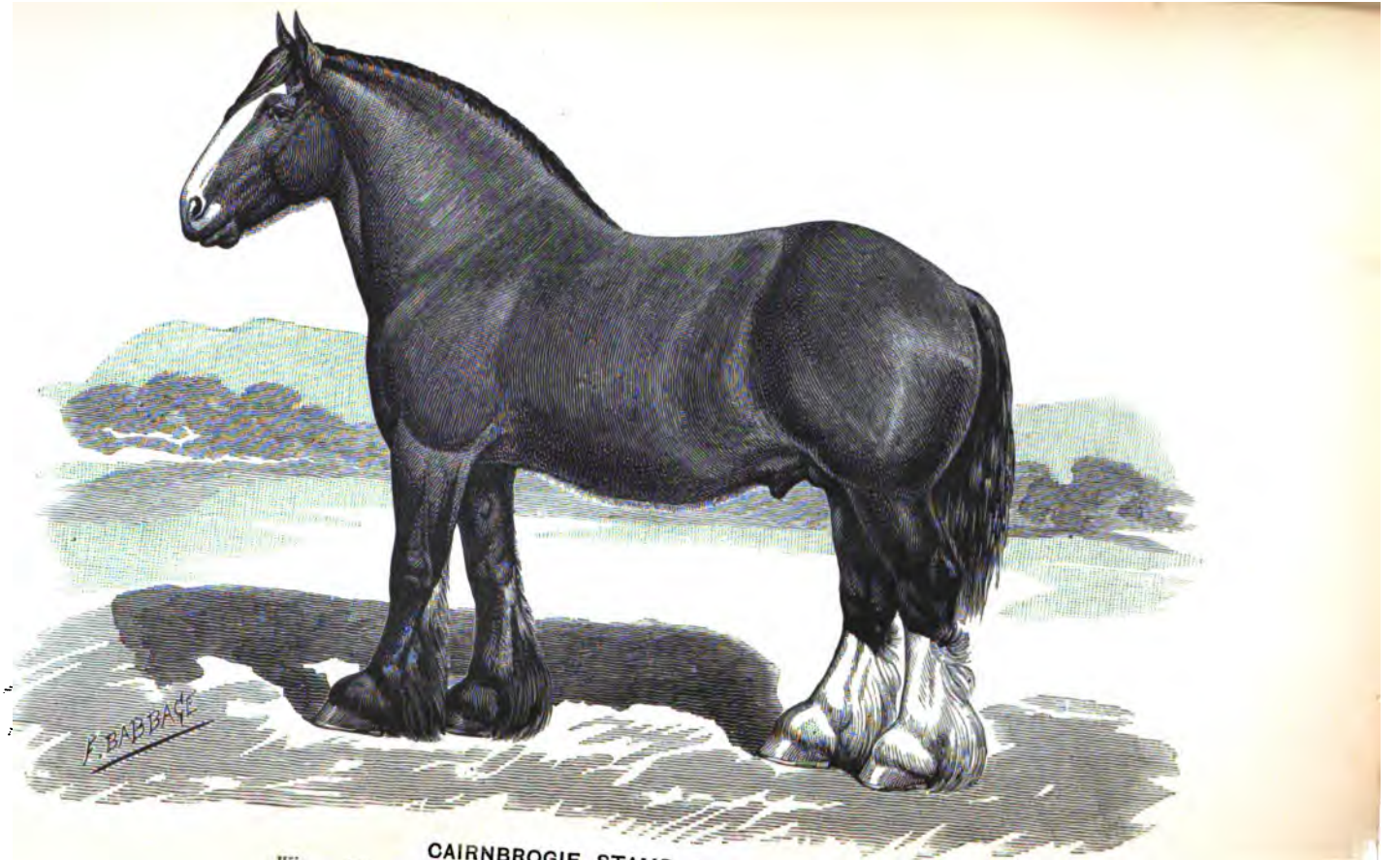

CAIRNBROGIE STAMP 4274.

Winner of First Prizes at Glasgow, Aberdeen, and the H. and A. S. Dumfries in 1886.

Page 290. Princess (5588). Sire of dam—read Young Lofty (5464).

Page 296. Maggie of Kypeside (5605). Sire, Young Conqueror (4120), not (4020).

Page 317. Blossom (5681). Sire—Bismarck (50), not (55).

Page 320. Darling (5692). Dam, Jess (5869), not (5856).

Page 337. Rosie of Cowford (5750). Supply word "*Colt*" in produce column for 1886.

Page 368. Darling (5856). Sire of produce in 1879—Glancer (341), not (342).

Page 370. Kilbride Lass (5860). Sire of produce—Young Lyon (5466), not (5464).

Page 408. Caskieben (4911). Sire, Donald Dinnie (237), not (236).

Page 503. Redgauntlet (5290). Sire of gr.-dam—Lord Clyde (476), not (474).

CONTENTS.

CLYDESDALE STUD-BOOK—

	PAGES
Preface,	v–viii
Errata,	ix–xi
Additional Produce,	1–168
Mares with Produce, Nos. 5172 to 5892,	169–378
Stallions, Nos. 4803 to 5472,	381–547

APPENDICES—

(*a*) Corrections and Changes in Ownership,	548–561
(*b*) District Stallions,	562–575
(*c*) Obituary, &c.,	576–578

ROLL OF MEMBERS, 579–591

INDICES—

Breeders and Owners,	593–631
Mares,	632–653
Horses,	654

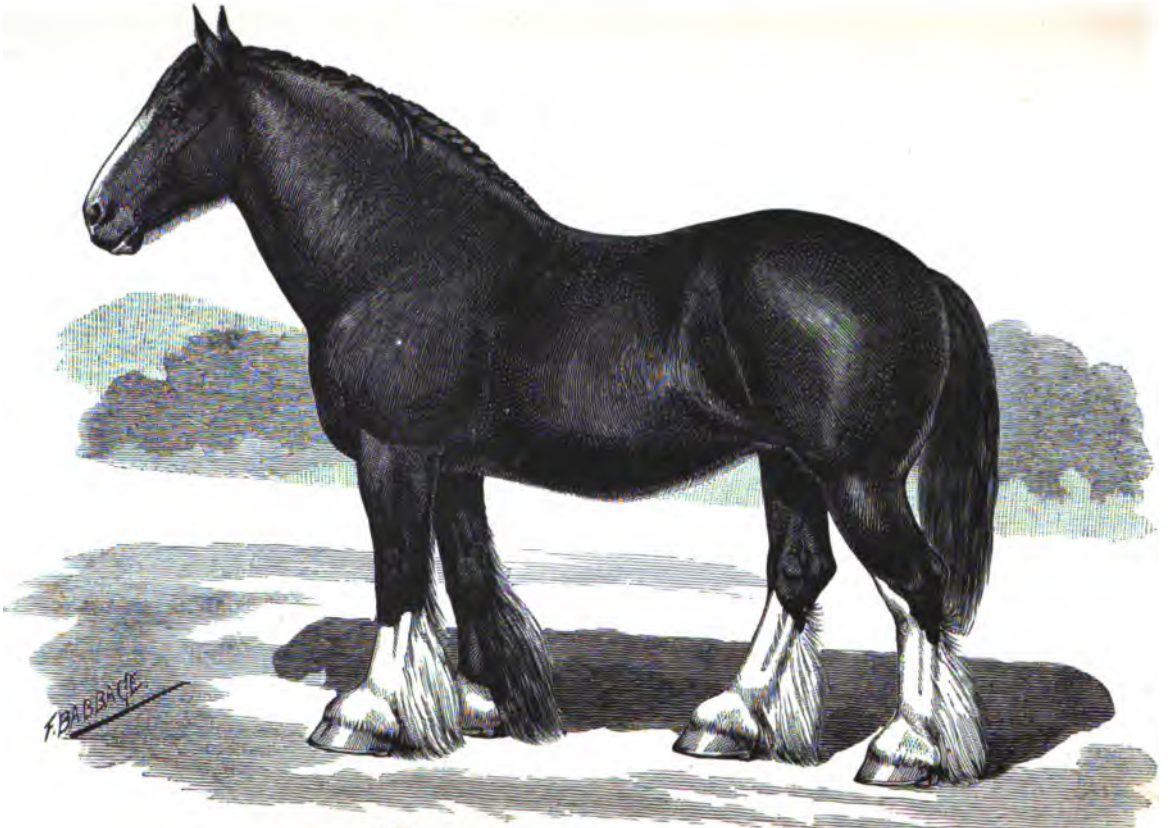

Black. **TOPLADY.** *Foaled* 1882.

Winner of First Prize at Kilmarnock in 1886, *and First and Challenge Cup at Paisley in* 1885 *and* 1886.

MARES, WITH THEIR PRODUCE.

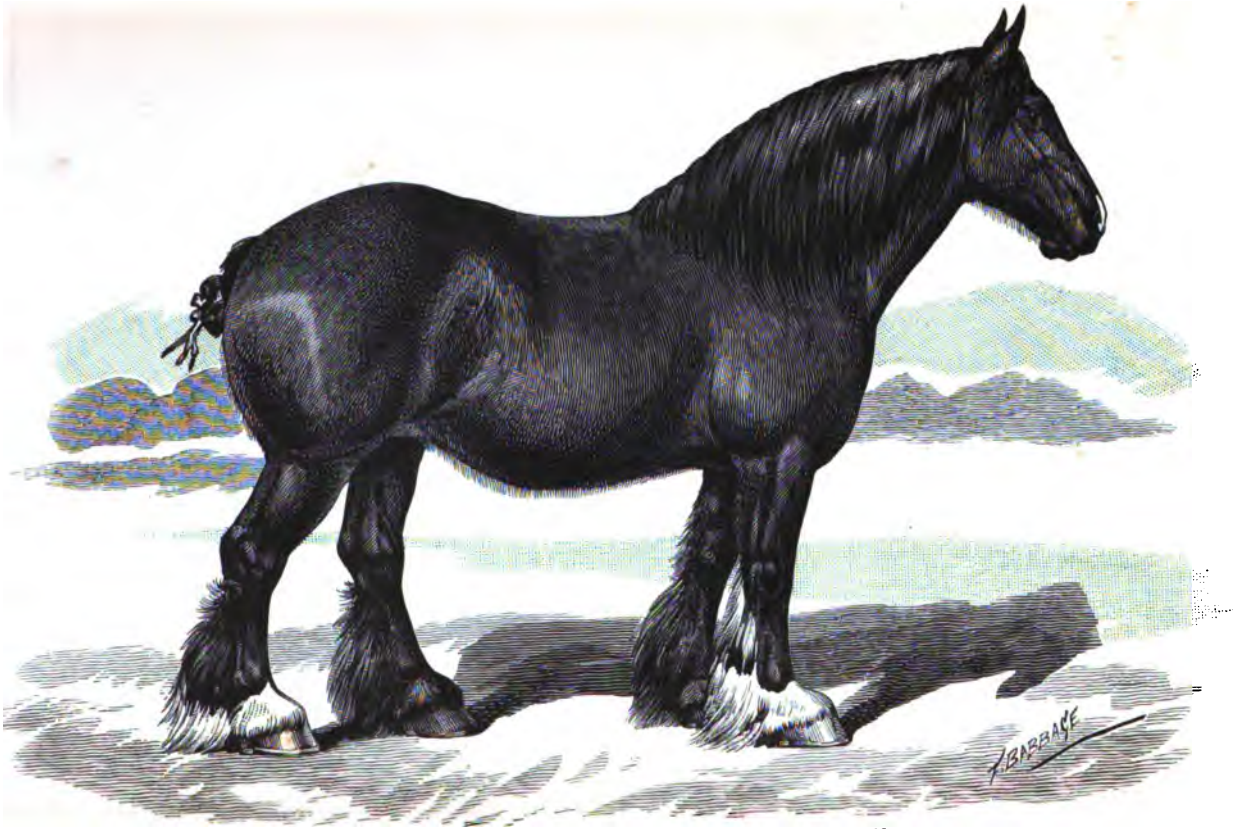

Brown. **LASS O' GOWRIE.** *Foaled* 1883.

Winner of First Prizes at Ayr, Glasgow, Edinburgh, and the H. and A. S. Dumfries in 1886.

THE CLYDESDALE STUD-BOOK.

VOLUME NINTH.

Special attention is directed to the preceding Errata Pages.

The arrangement of this Volume is the same as in the three preceding Volumes, viz. :—

(1) Foals;
(2) Brood Mares with Produce;
(3) Stallions.

Numbers of Stallions from 1—1044 refer to the Second Edition of the Retrospective Volume; and the Second Editions of Volumes V. and VI. should be consulted for numbers referring to these Volumes.

All foals entered in the first part of this Volume, except those distinguished by an asterisk, are qualified to receive numbers in subsequent Volumes.

M.B. signifies Mating Breeder. F.B. signifies Foaling Breeder.

Marks of interrogation signify that the animals whose names they follow cannot be identified.

The following memoranda may be useful :—

Vol. I.	(Retrospective) contains Stallions, Nos. 1 to 1044.		
Vol. II.	contains	Mares,	Nos. 1— 461.
		Stallions,	Nos. 1045—1383.
Vol. III.	,,	Mares,	Nos. 462— 679.
		Stallions,	Nos. 1384—1564.
Vol. IV.	,,	Mares,	Nos. 680— 945.
		Stallions,	Nos. 1565—1899.
Vol. V.	,,	Mares,	Nos. 946—1869.
		Stallions,	Nos. 1900—2545.
Vol. VI.	,,	Mares,	Nos. 1870—3156.
		Stallions,	Nos. 2546—3364.
Vol. VII.	,,	Mares,	Nos. 3157—4356.
		Stallions,	Nos. 3365—4212.
Vol. VIII.	,,	Mares,	Nos. 4357—5171.
		Stallions,	Nos. 4213—4802.

ADDITIONAL PRODUCE.

ADAIR, JOHN, Springbank, Stranraer.

JESS (1615); sire, Vanquisher (890), Vol. I. (See Vols. V. and VIII., pp. 360 and 2 respectively. Vol. V., second edition, p. 255.)

ADDITIONAL PRODUCE.

Date of Birth.	Name.	Colour.	Sex.	Breeder.	Sire.
1886. 24 April.	Una, ...	Brown, brown face, legs black, white mark inside near hind foot,	Filly,	J. Adair, ...	Darnley (222) Vol. I.

AGNEW, WILLIAM, Balwherrie, Stranraer.

BLOSSOM (4363); sire, Lord Fitzlyon (1747), Vol. IV. (See Vol. VIII., p. 164.)

ADDITIONAL PRODUCE.

1886. 14 April.	... ...	Bay, white stripe on face, white hind foot,	Filly,	William Agnew,	What Care I (912) Vol. I.

ALEXANDER, WILLIAM, Mornity, Alyth.

JEAN OF MORNITY (3171); sire, Young Baronet (919), Vol. I. (See Vol. VII., p. 156.)

ADDITIONAL PRODUCE.

1885. 1 July.	Alyth Lad,	Bay, white ratch on face, white hind feet,	Colt,	Wm. Alexander,	Laird of Urie (1722) Vol. IV.
1886. 6 June.	Kate of Mornity,	Bay, white ratch on face, a little white on off fore foot, and white hind legs,	Filly,	Do., ...	Good Hope (2146) Vol. V.

ALLAN, ALEXANDER, Lochhill, Ringford, Castle-Douglas.

NANNIE (3176); sire, Prince of Kelvin (656), Vol. I. (See Vol. VII., p. 157.)

ADDITIONAL PRODUCE.

Date of Birth.	Name.	Colour.	Sex.	Breeder.	Sire.
1886. 24 April.	... ...	Bay, far fore foot and hind feet white,	Filly,	Alex. Allan, ...	Ghillie Callum (3629) Vol. VII.

ALLAN, JAMES, Templand, Auchterless, Aberdeen.

KATE OF TEMPLAND (4368); sire, Improver (391), Vol. I. (See Vol. VIII., p. 166.)

ADDITIONAL PRODUCE.

1886. 19 May.	Sally, ...	Dark bay, white spot on face, off hind foot white,	Filly,	J. Allan, ...	Lord Fitzlyon (1747) Vol. IV.

ALLAN, JAMES, Victoria Tube Works, Coathridge.

NORMA (4369); sire, Druid (1120), Vol. II. (See Vol. VIII., p. 166.)

ADDITIONAL PRODUCE.

1886. 12 May.	... ...	Light brown, white face, fore legs black, hind feet and legs white,	Colt,	J. Allan, ...	Springhill Darnley (2429) Vol. V.

ALLAN, JOHN, Aikenshill, Culter-Cullen.

PEGGY (1883); sire, Young Lord Lyon (994), Vol. I. (See Vols. VI. and VIII., pp. 153 and 3 respectively. Vol. VI., second edition, p. 103.)

ADDITIONAL PRODUCE.

1886. 24 April.	... ...	Brown, stripe on face, white hind feet,	Filly,	John Allan; J. L. Imrie,	Darnley King (2717) Vol. VI.

ALLISON, HUGH, Duntiglennan, Duntocher.

ROSIE OF DUNTIGLENNAN (4370); sire, Sir William Wallace (804), Vol. I. (See Vol. VIII., p. 166.)

ADDITIONAL PRODUCE.

1886. 17 June.	... ...	Light bay, white spot on face, white hind feet,	Colt,	H. Allison, ...	Lord Hopetoun (2965) Vol. VI.

ALLISON, JAMES, Claylands, Ratho, Midlothian.

KATE OF CLAYLANDS (3178); sire, Buchan, *alias* Jolly Boy, (98), Vol. I. (See Vol. VII., p. 158.)

ADDITIONAL PRODUCE.

1885. 20 May.	Rosario (5306),	Dark brown, a few white hairs on face,	Colt,	J. Allison, ...	Seafield (3176) Vol. VI.

ALSTON, DAVID, Crosslee, Stow, Midlothian.

MAGGIE OF HYNDFORD (1); sire, Young Lofty (987), Vol. I. (See Vols. II. and VI., pp. 1 and 2 respectively.)

ADDITIONAL PRODUCE.

Date of Birth.	Name.	Colour.	Sex.	Breeder.	Sire.
1886. 22 April.	Bowland,...	Light bay, white stripe down face,	Colt,	D. Alston, ...	Jumbo (2892) Vol. VI.

ANDERSON, GEORGE, W. Fingask, Old Meldrum.

PRIMROSE OF THE FOREST (3184); sire, Tam o' Shanter (851), Vol. I. (See Vol. VII., p. 160.)

ADDITIONAL PRODUCE.

1886. 22 June.	Pegasus, ...	Brown, white ratch on face, three white feet,	Colt,	Geo. Anderson,	North Eastern (5226) Vol. IX.

OCTOROON (3703); property of George Anderson, W. Fingask, Old Meldrum; sire, Kenmuir Prince (1459), Vol. III. (See Vol. VII. p. 323.)

ADDITIONAL PRODUCE.

1886. 6 May.	Oceana, ...	Bay, white ratch on face, four white feet,	Colt,	Geo. Anderson,	M'Camon (3818) Vol. VII.

ANDERSON, JAMES, Westforth, Carnwath.

ROSA (3187); sire, Young Champion (939), Vol. I. (See Vol. VII., p. 161.)

ADDITIONAL PRODUCE.

1885. 10 June.	... ...	Bay, three white legs, and white face,	Colt,	J. Anderson. Sold to James Weir,	Commander (2029) Vol. V.

JESS (3480); property of James Anderson, West Forth, Carnwath; sire, Prince of Wales (673), Vol. I. (See Vol. VII., p. 253.)

ADDITIONAL PRODUCE.

1886. 20 June.	The King of Forth,	Light bay, hind legs white, white stripe on face,	Colt,	Jas. Anderson,	Springhill Darnley (2429) Vol. V.

ANDERSON, PETER, Glentriplock, Port-William.

JESS OF GLENTRIPLOCK (682); sire, Duke of Edinburgh (246), Vol. I. (See Vols. IV., V., VI., and VIII., pp. 3, 2, 3, and 4 respectively. Vols. V. and VI., second editions, pp. 2 and 3 respectively.)

ADDITIONAL PRODUCE.

Date of Birth.	Name.	Colour.	Sex.	Breeder.	Sire.
1886. 17 May.	... ...	Light bay or brown, white face, near fore foot white, a little white on off fore foot, near hind leg white,	Colt,	Peter Anderson,	Ca' Canny (3476) Vol. VII.

BET OF GLENTRIPLOCK (1892); sire, Viceroy (1337), Vol. II. (See Vols. VI. and VIII., pp. 157 and 4 respectively. Vol. VI., second edition, p. 106.)

ADDITIONAL PRODUCE.

1886. 27 June.	... ...	Brown, white mark on face, off fore foot partly white, white hind legs,	Colt,	Peter Anderson,	M'Connell's Glory (4557) Vol. VIII.

ANDERSON, PETER, Moorpark, Kirkinner, Wigtown.

MOLLY OF MOORPARK (964); sire, Count Bismark (1111), Vol. II. (See Vol. V., p. 100, first edition, and p. 67, second edition.)

ADDITIONAL PRODUCE.

1883. 5 May.	Kate,* ..	Dark bay, four white legs, white face,	Filly,	P. Anderson, ...	*Hawkhead*
1885. 10 May.	... ...	Bay, three white legs, white face,	Colt,	P. Anderson; A. & Wm. Hunter,	Garnet Cross (1662)
1886. 1 May.	Molly II.,	Bay, white face, fore pasterns and hind legs white,	Filly,	P. Anderson, ...	Man of War (4572) Vol. VIII.

ANDERSON, ROBERT, Alleyford, Kirkgunzeon, Dumfries.

DOLL OF ALLEYFORD (965); sire, Briton (87), Vol. I. (See Vol. V., p. 101, first edition, and 68, second edition.)

ADDITIONAL PRODUCE.

1886.	Darling, ...	Dark brown, white hind feet and part legs, white face,	Filly,	R. Anderson, ...	Wallace—Anderson's—(5426) Vol. IX.

ANDERSON, WILLIAM, Wardhouse, Kintore.

JANET (1895); sire, Wallace (1344), Vol. II. (See Vol. VI., p. 158, first edition, and p. 107, second edition.)

ADDITIONAL PRODUCE.

1886. 12 May.	... ...	Bay, star on face, black points,	Filly,	Wm. Anderson,	Ohio (3871) Vol. VII.

ANDERSON, WILLIAM, Backhills, Inverkeithnie, Turriff.

BET (967); sire, Duke of Wellington (252), Vol. I. (See Vol. V., p. 101, first edition, and p. 68, second edition.)

ADDITIONAL PRODUCE.

Date of Birth.	Name.	Colour.	Sex.	Breeder.	Sire.
1886. 27 May.	Banks of Deveron,	Bay, white hind feet,	Colt,	W. Anderson, ...	Darwin (2721) Vol. VI.

ANDERSON, WILLIAM, Oldtown of Auquharnie, Birness, Ellon.

DOLLY OF HILLHEAD (4162); property of William Anderson, Oldtown of Auquharnie, Birness, Ellon; sire, Old Times (578), Vol. I. (See Vol. VII., p. 467.)

ADDITIONAL PRODUCE.

1885. 14 April.	Rose of Auquharnie,	Bay, long narrow ratch on face, hind feet white over pasterns,	Filly,	James Strachan, Hillhead, Newmachar,	Grandmaster (3668) Vol. VII.

JIP OF AUQUHARNIE (4373); sire, Dunmore Prince Charlie (634), Vol. I. (See Vol. VIII., p. 167.)

ADDITIONAL PRODUCE.

1886. 29 April.	... ...	Bay, white ratch on face, hind feet and legs white nearly to hocks,	Colt,	Wm. Anderson,	Darnley King (2717) Vol. VI.

ANDREW, HUGH, Lennoxlove, Acredales, Haddington.

ROSA (1896); sire, Liberal Tom (446), Vol. I. (See Vol. VI., p. 159, first edition, and p. 107, second edition, and Vol. VIII., p. 5.)

ADDITIONAL PRODUCE.

1886. 22 April.	... ...	Brown, white face, four white feet,	Colt,	Hugh Andrew,	Stafford (3212) Vol. VI.

Colt foal; dark brown, white face and white hind feet, foaled 13th June, 1886; sire, Stafford, (3212), Vol. VI.; dam, Alice, dark brown, white face and three white feet, foaled, June, 1882, by *St. Mungo*; gr.-dam, Maggie (1922), Vol. VI., by Duke of Rothesay (2744), Vol. VI.

NOTE.—*St. Mungo*, black, foaled, 1878; bred by the late Lawrence Drew, Merryton, Hamilton; property of David Riddell, Blackhall, Paisley; sire, Prince of Wales (673), Vol. I.

ARMOUR, JOHN, Goatmilk, Leslie.

MISS (3204); sire, Dainty Davie—Wyllie's—(214), Vol. I. (See Vols. VII. and VIII., pp. 166 and 6 respectively.)

ADDITIONAL PRODUCE.

Date of Birth.	Name.	Colour.	Sex,	Breeder.	Sire.
1886. 18 April.	... ...	Bay, blaze on face, three white legs,	Filly,	John Armour, ...	Garnet Cross (1662) Vol. IV.

ARMSTRONG, SAMUEL, Nether Corsock, Dalbeattie.

MADAM (975); sire, Prince (609), Vol. I. (See Vols. V., VII., and VIII., pp. 104, 7, and 6 respectively. Vol. V., second edition, p. 70.)

ADDITIONAL PRODUCE.

1886. 9 May.	Dainty II. of Corsock,	Brown, white on face,	Filly,	S. Armstrong, ...	Ghillie Callum (3629) Vol. VII.

ARTHUR, M., Yr. of Carlung, West Kilbride.

PANSY OF CARLUNG (4381); sire, Boydston Boy (111), Vol. I. (See Vol. VIII., p. 169.)

ADDITIONAL PRODUCE.

1886. 7 June.	... ...	Light bay, ...	Colt,	M. Arthur, ...	Prince of Wales (673) Vol. I.

MARY OF CARLUNG (4382); sire, Luck's All (510), Vol. I. (See Vol. VIII., p. 170.)

ADDITIONAL PRODUCE.

1886. 27 June.	... ...	Dark brown, white spot on face,	Filly,	M. Arthur, ...	Prince of Wales (673) Vol. I.

MINNIE OF CARLUNG (4384); sire, Sir William (2420), Vol. V. (See Vol. VIII., p. 170.)

ADDITIONAL PRODUCE.

1886. 27 May.	... ...	Dark brown, white fore feet, hind foot white,	Filly,	M. Arthur, ...	Breadalbane (1978) Vol. V.

ATKINSON, WILLIAM, Greenrigg, Wigton.

SALLY (684); sire, Laird of Glenlee (1176), Vol. II. (See Vols. IV. and VI., pp. 3 and 5 respectively. Vol. VI., second edition, p. 4.)

ADDITIONAL PRODUCE.

Date of Birth.	Name.	Colour.	Sex.	Breeder.	Sire.
1885. 4 July.	Snap, ...	Bay, white mark down face, fore feet and hind legs white,	Filly,	W. Atkinson, ...	Union Jack (3278) Vol. VI.

BAIRD, ALEXANDER, Esq., of Urie, Stonehaven.

KATE (5); sire, *General Moltke*, Vol. I. (Appendix). (See Vols. II., IV., V., VII., and VIII., pp. 3, 5, 2, 3, and 6 respectively.)

ADDITIONAL PRODUCE.

1886. 28 April.	... ...	Light bay, hind feet white, stripe on face,	Colt,	Alex. Baird, ...	El Ameer (3591) Vol. VII.

NAZLI (3221); sire, Boydston Boy (111), Vol. I. (See Vol. VII., p. 171.)

ADDITIONAL PRODUCE.

1886. 4 Jan.	... ...	Bay, off hind leg white, white stripe on face,	Colt,	Alex. Baird, ...	El Ameer (3591) Vol. VII.

CORMORANT (4388); sire, Prince David (643), Vol. I. (See Vol. VIII., p. 172.)

ADDITIONAL PRODUCE.

1886. 30 April.	... ...	Bay, off hind leg white, white stripe on face,	Filly,	Alex. Baird, ...	El Ameer (3591) Vol. VII.

BAIRD, The Trustees of the late GEORGE, of Strichen, Strichen.

BLOOM (1905); bay, white ratch on face, near fore and off hind foot white, foaled 1872; bred by and property of the Trustees of the late George Baird, Esq., of Strichen; sire, Improver (391), Vol. I.; dam, a bay mare, Julia, bred by the late George Baird; gr.-dam, Susie, grey, bought from A. M'Bey, in 1861. (See Vol. VI., p. 163, first edition, and p. 111, second edition.) Correction.

ADDITIONAL PRODUCE.

1882. May.	Rosie, ...	Dark bay, white ratch on face, hind feet white half up to knee,	Filly,	Trustees of the late Geo. Baird,	Lord Derby (485) Vol. I.
1886. May.	... ...	Bay, face white up to above eyes, white off fore foot, and white half up to knees of hind feet,	Filly,	Do.,	Victor Chief (1855) Vol. IV.

BAIRD, JAMES, Blindburn, Soen.

MAGGIE (3223); sire, Robbie Burns (699), Vol. I. (See Vols. VII. and VIII., pp. 172 and 7 respectively.)

ADDITIONAL PRODUCE.

Date of Birth.	Name.	Colour.	Sex.	Breeder.	Sire.
1886. 9 May.	Queen, ...	Dark brown, fore feet black, hind legs white, stripe on forehead,	Filly,	J. Baird, ...	Laird Darnley (3748) Vol. VII.

BAIRD, THOMAS, Cairngarroch, Drummore.

NELL OF CAIRNGARROCH (4391); sire, Tarbert Prince (2458), Vol. V. (See Vol. VIII., p. 172.)

ADDITIONAL PRODUCE.

1886. 26 April.	Bob, ...	Light bay, white stripe on face, fore feet white, hind feet brown and white,	Colt,	Thomas Baird,...	Callendar (4901) Vol. IX.

BAIRD, WILLIAM, Kirvennie, Wigtown.

NANNIE OF CRAICHMORE (3933); property of William Baird, Kirvennie, Wigtownshire; sire, Matchem (1218), Vol. II. (See Vol. VII., p. 395.)

ADDITIONAL PRODUCE.

1886. 10 June.	Top Royal,	Bay, large white spot on forehead, hind legs white below hocks,	Colt,	William Baird; Thomas Craig, Innerwell, Garlieston,	Top Gallant (1850) Vol. IV.

BALFOUR, EDWARD, Esq., Yr. of Balbirnie, Markinch.

BLUE BELL (687); sire, Sir William (800), Vol. I. (See Vols. IV., V., and VII., pp. 5, 3, and 4 respectively.)

ADDITIONAL PRODUCE.

1886. 4 May.	... ...	Bay, white ratch on face, hind legs white,	Colt,	Edward Balfour,	LordHopetoun (2965) Vol. VI.

NANCE (3224); sire, Rantin Robin (3939), Vol. VII. (See Vol. VII., p. 172.)

ADDITIONAL PRODUCE.

1886. 10 May.	... ...	Brown, white face, hind legs and fore feet white,	Filly,	Edward Balfour,	Garnet Cross (1662) Vol. IV.

BALFOUR, JOHN, Esq., of Balbirnie, Markinch.

CLYDE (1908); sire, Sir William (800), Vol. I. (See Vols. VI. and VII., pp. 164 and 5 respectively. Vol. VI., second edition, p. 112.)

ADDITIONAL PRODUCE.

Date of Birth.	Name.	Colour.	Sex.	Breeder.	Sire.
1886. 30 Mar.	... ...	Bay, white face, hind legs white,	Colt,	John Balfour, ...	Garnet Cross (1662) Vol. IV.

BALLANTYNE, JAMES, Rigghill, Closeburn, Dumfriesshire.

JANE (3226); sire, Robert Burns (702), Vol. I. (See Vols. VII. and VIII., pp. 173 and 7 respectively.)

ADDITIONAL PRODUCE.

1886. 15 May.	Jane II., ...	Light bay, white hind points, small white stripe on face,	Filly,	Jas. Ballantyne,	Richard the First (5297) Vol. IX.

BARBOUR, ROBERT, South Kilruskin, West Kilbride.

LILY (1912); sire, Sovereign (812), Vol. I. (See Vols. VI. and VII., pp. 165 and 6 respectively. Vol. VI., second edition, p. 113.)

ADDITIONAL PRODUCE.

1886.	... ...	Brown, grey hair through body,	Filly,	R. Barbour, ...	Prince of Birchhill (3921) Vol. VII.

DARLING (1913); sire, Paisley Jock (581), Vol. I. (See Vols. VI. and VIII., pp. 166 and 8 respectively. Vol. VI., second edition, p. 113.)

ADDITIONAL PRODUCE.

1886.	... ...	Dark brown, ...	Colt,	R. Barbour, ...	Prince of Birchhill (3921) Vol. VII.

BARCLAY, DAVID, Pittendreich, Kinross.

MISS (3230); sire, Benarty (3417), Vol. VII. (See Vols. VII. and VIII., pp. 174 and 8 respectively.)

ADDITIONAL PRODUCE.

1885. 13 June.	Dinah, ...	Bay, a little white on forehead, and a little on two fore and near hind feet.	Filly,	David Barclay,	Trade Mark (3269) Vol. VI.

BEAN, GEORGE, Balquhain Mains, Pitcaple.

PITCAPLE TIBBIE (9); sire, Topsman (886). (See Vols. II., VII., and VIII., pp. 4, 7, and 10 respectively.)

ADDITIONAL PRODUCE.

Date of Birth.	Name.	Colour.	Sex.	Breeder.	Sire.
1886. 10 June.	Maud S.,...	Bay, white stripe down face, white hind legs,	Filly,	George Bean, ...	Lord Erskine (1744) Vol. IV.

GRACE DARLING (694); sire, Darnley (222), Vol. I. (See Vols. IV., VI., and VII., pp. 8, 7, and 7 respectively. Vol. VI., second edition, p. 5.)

ADDITIONAL PRODUCE.

1885. 18 July.	... ...	Brown, white ratch down face, and white over hind pasterns,	Colt,	George Bean. (Died 30th July, 1885)	Prince Charlie (629) Vol. I.
1886. 22 June.	Iroquois,	Brown, irregular white stripe down face, stops above nose, near fore pastern and off hind leg white,	Colt,	George Bean, ...	M'Camon (3818) Vol. VII.

DUMBARTON BELLE (1926); sire, Topsman (886), Vol. I. (See Vols. VI., VII., and VIII., pp. 171, 7, and 10 respectively. Vol. VI., second edition, p. 118.)

ADDITIONAL PRODUCE.

1886. 15 April.	Nitchego,	Bay, white face and near hind pastern,	Colt,	George Bean, ...	Prince Charlie (629) Vol. I.

BEATTIE, JAMES, Newbie House, Annan.

ROSIE OF NEWBIE (465); sire, Prince Charlie (629), Vol. I. (See Vols. III. and VII., pp. 4 and 9 respectively.)

ADDITIONAL PRODUCE.

1885. July.	Solway Chief,	Bay, ratch on face, white legs,	Colt,	James Beattie,...	Broomielaw (1984) Vol. V.

DUCHESS (466); sire, Farmer—Montgomery's—(288), Vol. I. (See Vols. III. and VII., pp. 4 and 8 respectively.)

ADDITIONAL PRODUCE.

1885. May.	Miller's Maid,	Bay or light brown, white hind feet,	Filly,	James Beattie,...	Broomielaw (1984) Vol. V.
1886. 6 June.	Meadow Queen,	Bay, ratch on face, off hind foot white,	Filly,	Do., ...	Macgregor (1487) Vol. III.

ROSIE (3270); sire, What's Wanted (913), Vol. I. (See Vol. VII., p. 186.)

ADDITIONAL PRODUCE.

Date of Birth.	Name.	Colour.	Sex.	Breeder.	Sire.
1886. 1 July.	Leslie Lass,	Brown, mark on forehead, black legs,	Colt,	James Blyth, ...	Leslie Lad (2220) Vol. V.

PRINCESS (3271); sire, What Care I (912), Vol. I. (See Vol. VII., p. 187.)

ADDITIONAL PRODUCE.

1886. 10 June.	Merry Duke,	Bay, white face and three white feet, near hind foot black,	Colt,	James Blyth, ...	Leslie Lad (2220) Vol. V.

BOMFORD, JOHN F., Drumlargan, Kilcock, Ireland.

QUEEN MARY (22); sire, Orphan (3045), Vol. VI. (See Vols. II., V., VI., and VIII., pp. 9, 7, 11, and 13 respectively; Vols. V. and VI., second edition, pp. 5 and 8 respectively.)

ADDITIONAL PRODUCE.

1886. 26 May.	Bonnie Prince,	Bay, small white star on forehead, a little white on hind fetlocks,	Colt,	J. F. Bomford,	Caledonia (1602) Vol. IV.

BONAR, Major H. J. COWAN GRAHAM, of Greyston, Cupar-Fife.

ROSE (4429); sire, Blane (76), Vol. I. (See Vol. VIII., p. 183.)

ADDITIONAL PRODUCE.

1886. 11 June.	Snowdrop,	Light bay, narrow white stripe on face,	Filly,	Major Graham Bonar,	Sensation (3178) Vol. VI.

BOWE, Messrs., Blindcrake, Cockermouth.

SCOTT (1957); sire, Star of the West (828), Vol. I. (See Vol. VI., p. 184, first edition, and p. 128, second edition, and Vol. VII., p. 12.)

ADDITIONAL PRODUCE.

1886. 27 May.	...	...	Bay, white stripe down face, far fore leg white, hind legs white,	Colt,	Messrs. Bowe, ...	The Bishop (1542) Vol. III.

LOFTY (3277); sire, Prince Royal (648), Vol. I. (See Vols. VII. and VIII., pp. 189 and 14 respectively.)

ADDITIONAL PRODUCE.

Date of Birth.	Name.	Colour.	Sex.	Breeder.	Sire.
1886. 22 May.	... ...	Bay, white face, fore legs white to fetlocks, far hind leg white,	Filly,	Messrs. Bowe, ...	The Bishop (1542) Vol. III.

BOYD, ROBERT, Auchengeich, Chryston.

NELL OF AUCHENGEICH (4436); sire, Darnley (222), Vol. I. (See Vol. VIII., p. 186.)

ADDITIONAL PRODUCE.

1886. 8 June.	... ...	Bay, white face, hind feet white,	Colt,	R. Boyd, ...	Merchant Prince (3839) Vol. VII.

BROADFOOT, JAMES, West Mains, Kirkinner.

JESS (1026); sire, Clyde (1621), Vol. IV. (See Vol. V., first edition, p. 124, second edition, p. 84, and Vols. VII. and VIII., pp. 12 and 14 respectively.)

ADDITIONAL PRODUCE.

1886. 5 April.	... ...	Bay, white face, a little white on both hind feet, the far hind foot white inside to pastern joint, fore feet black,	Colt,	Jas. Broadfoot,	Warrior (902) Vol. I.

JEAN (3279); sire, Conqueror (196), Vol. I. (See Vols. VII. and VIII., pp. 189 and 14 respectively.)

ADDITIONAL PRODUCE.

1886. 12 June.	Hotspur, ...	Bay, white spot on forehead and nose, near hind foot white a little above pastern joint, fore feet black,	Colt,	Jas. Broadfoot,	Glentriplock (3654) Vol. VII.

BROADFOOT, R. M'C., Inch, Sorbie.

MAGGIE (1965); sire, Premier (595), Vol. I. (See Vol. VI., p. 187, first edition, and p. 130, second edition, and Vols. VII. and VIII., pp. 12 and 14 respectively.)

ADDITIONAL PRODUCE.

1886. 23 May.	Vigille, ...	Dark bay, white stripe on face, black feet,	Filly,	R. M'C. Broadfoot,	Man o' War (4572) Vol. VIII.

BROCKBANK, R. B., Crosby, Maryport.

CROSBY BET (1029); sire, Clydesdale Tom (176), Vol. I. (See Vol. V., p. 125, first edition, and p. 85, second edition, and Vol. VIII., p. 15.)

ADDITIONAL PRODUCE.

Date of Birth.	Name.	Colour.	Sex.	Breeder.	Sire.
1886. 22 May.	Crosby Lass,	Brown, near hind foot white, blaze on face,	Filly,	R. B. Brockbank,	Macgregor (1487) Vol. III.

PRINCE OF KIRKBEAN (1966); sire, Prince of Kirkbean (1269), Vol. II. (See Vol. VI., p. 188, first edition, and p. 131, second edition, and Vol. VIII., p. 15.)

ADDITIONAL PRODUCE.

1886. 19 May.	Golden Prince,	Brown, white hind legs, star on face, white mark on nose,	Colt,	R. B. Brockbank,	Golden Noble (2829) Vol. V.

BROWN, ARCHIBALD, Balcraig, Port-William.

NELL (1035); sire, Robin (703), Vol. I. (See Vol. V., p. 128, first edition, p. 87, second edition, and Vols. VII. and VIII., pp. 13 and 15 respectively.)

ADDITIONAL PRODUCE.

1886. 2 June.	... ...	Brown, white stripe on face,	Filly,	Arch. Brown, ...	Star and Garter (2432) Vol. V.

MAGGIE (3283); sire, Viceroy (1337), Vol. II. (See Vol. VII., p. 190.)

ADDITIONAL PRODUCE.

1886. 7 June.	... ...	Brown, white stripe on face,	Filly,	Arch. Brown, ...	Here I Go (2865) Vol. VI.

BROWN, HUGH, Templand Mains, Dairy, Ayrshire.

MARY CLYDE (32); sire, Lord Clyde (1194), Vol. II. (See Vols. II. and V., pp. 13 and 9 respectively. Vol. V., second edition, p. 7.)

ADDITIONAL PRODUCE.

1886. 16 July.	White and Gold,	Chestnut, three white feet, one black fore foot, white face,	Filly,	Hugh Brown, ...	Stud Book Laddie (3228) Vol. VI.

SWEET HOPE OF LISSENSMOSS (3286); property of Hugh Brown, Templand Mains, Dalry; sire, Prince of Kilbride (661), Vol. I. (See Vol. VII., p. 191.)

ADDITIONAL PRODUCE.

Date of Birth.	Name.	Colour.	Sex.	Breeder.	Sire.
1886. 16 June.	Auld Langsyne,	Bay, three black feet, one white hind foot, stripe on face,	Colt,	Hugh Brown, ...	Stud Book Laddie (3228) Vol. VI.

BROWN, JAMES G., Broadgate, Ruthwell, Dumfries.

MAGGIE OF NEW CAMPLE (3284); sire, Robert Burns (702), Vol. I. (See Vol. VII., p. 191.)

ADDITIONAL PRODUCE.

1886. 17 April.	Blue Gown,	Bay, white stockings hind legs, black markings on off hind leg, and fore legs dark with white markings on off fore leg, white stripe down face,	Filly,	J. G. Brown; David Pollock, Parkend, Lockerbie,	Young Prince Charlie (2530) Vol. V.

BROWN, JAMES, Burnside, Dumfries.

KATE OF BURNSIDE (1973); sire, Buittle Laddie (1077), Vol. II. (See Vols. VI., p. 191, first edition, and p. 133, second edition, and Vols. VII. and VIII., pp. 14 and 16 respectively.)

ADDITIONAL PRODUCE.

1886. 8 May.	Scarbrae,	Bay, ...	Colt,	James Brown, ...	Bright Smile (4268) Vol. VIII.

BROWN, JOHN, Lissensmoss, Kilwinning.

TYPE OF CLYDESDALE (701); sire, Honest Davie (386), Vol. I. (See Vol. IV., p. 11, Vol. V., p. 9, first edition, and p. 7, second edition, and Vols. VII. and VIII., pp. 13 and 16 respectively.)

ADDITIONAL PRODUCE.

1886. 5 May.	Luxury of Lissensmoss,	Bay, white face, black fore feet, and white hind feet,	Filly,	John Brown, ...	Stud Book Laddie (3228) Vol. VI.

BROWN, ROBERT & ALEXANDER, Bogton, Drumoak, Deeside.

LADY ELIZABETH (703); sire, Lord Inverurie (487), Vol. I. (See Vol. IV., p. 12.)

ADDITIONAL PRODUCE.

Date of Birth.	Name.	Colour.	Sex.	Breeder.	Sire.
1886. 23 May.	... ...	... ...	Colt,	R. & A. Brown,	Young Prince Alfred (4134) Vol. VIII.

LADY ELIZABETH II. (3292); sire, Rob Roy (713), Vol. I. (See Vol. VII., p. 193.)

ADDITIONAL PRODUCE.

1886. 28 May.	... ...	... ...	Colt,	R. & A. Brown,	Young Prince Alfred (4134) Vol. VIII.

BROWN, THOMAS, Culraven, Borgue, Kirkcudbright.

MAGGIE OF CULRAVEN (1980); sire, Lochfergus Champion (449), Vol. I. (See Vol. VI., p. 193, first edition, and p. 135, second edition, and Vol. VII., p. 14.)

ADDITIONAL PRODUCE.

1885. 6 May.	... ...	Brown, near hind leg white, white spot on near fore leg, white face,	Filly,	T. Brown, ...	Culraven (3546) Vol. VII.
1886. 10 May.	... ...	Brown, white star on forehead,	Filly,	Do., ...	Vulcan (4098) Vol. VII.

JESS (1981); sire, Young Byron (1555), Vol. IV. (See Vol. VI., p. 194, first edition, and p. 135, second edition, and Vol. VII., p. 14.)

ADDITIONAL PRODUCE.

1885. 30 June.	... ...	Bay, white face, hind legs and fore leg white,	Colt,	T. Brown, ...	Culraven (3546) Vol. VII.
1886. 26 June.	... ...	Bay, white hind legs, white face,	Filly,	Do., ...	Oddfellow (4602) Vol. VIII.

BET OF CULRAVEN (3296); sire, Star of Culraven (4033), Vol. VII. (See Vol. VII., p. 194.)

ADDITIONAL PRODUCE.

Date of Birth.	Name.	Colour.	Sex.	Breeder.	Sire.
1885. 26 April.	... ...	Brown, four black or grey legs, white ratch on face,	Colt,	T. Brown, ...	Scots Wha Hae (4006) Vol. VII.
1886.	... ...	Brown, ...	Filly,	Do. (Dead), ...	King of the Forest (1170) Vol. II.

BROWN, WALTER, Barlow, Dundrennan.

BARLOW DANDY, *late* FANHILLS DANDY, (3814); sire, Scotsman (759), Vol. I. (See Vol. VII., p. 358.)

ADDITIONAL PRODUCE.

1882. 21 June.	Gordon (3667),	Light bay, white face and hind feet,	Colt,	Wm. Morrine; G. C. Syminton,	Prince of Glamis (1506) Vol. III.
1883. 26 May.	Kirkcarswell Jess,	Light brown, stripe on face,	Filly,	Do.,	Prince Albert (616) Vol. I.

BROWNLIE, A. & R., Bogside, Newmains, Lanarkshire.

LILY OF BOGSIDE (1046); sire, Glenbervie Tom (1529), Vol. III. (See Vols. V., VI., and VIII., pp. 133, 15, and 17 respectively. Vols. V. and VI., second editions, pp. 90 and 11 respectively.)

ADDITIONAL PRODUCE.

1886. June.	... ...	Bay, white stripe down face, white hind feet, little white on fore foot.	Colt,	A. & R. Brownlie,	Douglas Chief (2603) Vol. VI.

DARLING OF BOGSIDE (1045); sire, Prince of Wales (673), Vol. I. (See Vols. V. and VI., pp. 132 and 15, first editions, respectively. Vols. V. and VI., second editions, pp. 90 and 11 respectively.)

ADDITIONAL PRODUCE.

1886. June.	... ...	Bay, white stripe on face, black legs,	Filly,	A. & R. Brownlie,	Douglas Chief (2603), or Tom Brown (3264); Mare served by both

ROSIE OF BOGSIDE (4446); sire, Farmer—Drumflower—(286), Vol. I. (See Vol. VIII., p. 188.)

ADDITIONAL PRODUCE.

Date of Birth.	Name.	Colour.	Sex.	Breeder.	Sire.
1886. June.	... ...	Bay, dark coloured legs, hind feet white, white stripe down face,	Colt,	A. & R. Brownlie,	Douglas Chief (2603) Vol. VI.

KATIE OF BOGSIDE (4447); sire, The Hawk (1325), Vol. II. (See Vol. VIII., p. 189.)

ADDITIONAL PRODUCE.

1886. June.	... ...	Bay, black legs, hind feet white,	Colt,	A. & R. Brownlie,	Douglas Chief (2603) Vol. VI.

BETSY OF BOGSIDE (4448); sire, Baron Renfrew (37), Vol. I. (See Vol. VIII., p. 189.)

ADDITIONAL PRODUCE.

1886. June.	... ...	Bay, white hind feet, narrow stripe on face,	Filly,	A. & R. Brownlie,	Douglas Chief (2603) Vol. VI.

LUCY OF BOGSIDE (4449); sire, Baron Renfrew (37), Vol. I. (See Vol. VIII., p. 189.)

ADDITIONAL PRODUCE.

1886. June.	... ...	Bay, four white legs, white face,	Colt,	A. & R. Brownlie,	Douglas Chief (2603) Vol. VI.

BRUCE, ANDREW, Jordanston, Meigle.

JORDANSTON JEAN (35); sire, Young Baronet (919), Vol. I. (See Vol. II., p. 14, Vol. IV., p. 13, Vol. VI., p. 16, first edition, and p. 12, second edition, and Vols. VII. and VIII., pp. 15 and 17 respectively.)

ADDITIONAL PRODUCE.

1886. 7 May.	... ...	Black or dark blue,	Colt,	Andrew Bruce,	Morning Star (3017) Vol. VI.

KATE OF JORDANSTON (4450); sire, Thane of Glamis (855), Vol. I. (See Vol. VIII., p. 189.)

ADDITIONAL PRODUCE.

1886. 12 June.	Vanora, ...	Dark brown, white stripe down face,	Filly,	A. Bruce, ...	Good Hope—M'Nair's—(2146) Vol. V.

BRUCE, D. C., Broadlands, Huntly.

BLOOMSBURY; bay, white face, foaled 19th March, 1886; bred by and property of D. C. Bruce, Broadlands; sire, Laird o' Urie (1722), Vol. IV.; dam, Bloom of Broadland, by *Prince Charlie* (Gordon Castle); gr.-dam, Bess (1051), by Grey Comet (192), Vol. I.; g.-gr.-dam, Jess, by Superior (836), Vol. I. (See Vol. V., p. 135, first edition, p. 92, second edition.)

NOTE.—*Prince Charlie;* bay, foaled 1875; bred by the late Lawrence Drew, Merryton, Hamilton; property of the Duke of Richmond and Gordon, K.G.; sire, Prince of Wales (673); dam, Bella.

NELLY (4451); sire, Lord Seafield (495), Vol. I. (See Vol. VIII., p. 189.)

ADDITIONAL PRODUCE.

Date of Birth.	Name.	Colour.	Sex.	Breeder.	Sire.
1886. 4 May.	Netta, ...	Bay, dark points,	Filly,	D. C. Bruce, ...	Laird o' Urie (1722) Vol. IV.

BRUCE, JAMES, Collithie, Gartly, Aberdeenshire.

THE FRIAR; bay, white stripe on face, white stocking on off hind leg, near hind and fore feet white to pasterns, foaled 15th April, 1886; sire, Darnley King (2717), Vol. VI.; dam, Lady Rose, by *Prince Charlie;* gr.-dam, Rose (1056), Vol. V., by Duke of Wellington (252), Vol. I.; g.-gr.-dam, Sally, bred by James Bruce, by Pilot (2323), Vol. V. (See Vol. V., first edition, p. 136.)

NOTE.—"*Prince Charlie,*" as above.
"The Friar" is owned by J. R. Black, Monkshill, Culter Cullen.

BRUCE, JOHN, Newlands, Haddington.

GIP OF NEWLANDS (3301); sire, Champion (131), Vol. I. (See Vols. VII. and VIII., pp. 196 and 18 respectively.)

ADDITIONAL PRODUCE.

1886. 24 April.	Magpie of Newlands,	Black, near hind leg and fore foot white, white stripe on face, and spot on off fore foot,	Filly,	John Bruce, ...	Sir Stafford (3212) Vol. VI.

BUCCLEUCH, The DUKE OF, K.T., Drumlanrig, Thornhill.

KATE OF CONGEITH (2018); sire, The Laird (865), Vol. I. (See Vol. VI., p. 210, first edition, and p. 147, second edition.)

ADDITIONAL PRODUCE.

Date of Birth.	Name.	Colour.	Sex.	Breeder.	Sire.
1886. 20 May.	Kate II. of Drumlanrig.	Bay, white face and far fore foot white,	Filly,	The Duke of Buccleuch,	Lord Erskine (1744) Vol. IV.

BURNETT, JOHN, Jacksbank, Drumlithie.

PEGGY (1065); sire, Sir Colin Campbell (778), Vol. I. (See Vol. V., p. 140, first edition, and p. 96, second edition.)

ADDITIONAL PRODUCE.

1883. 4 July.	Callum More ( ),	Grey, white spot on side,	Colt,	J. Burnett; sold to J. Drummond,	Robin (1516) Vol. III.

CAIRNS, WILLIAM, Greenslack, Borgue.

JESSIE BRIGHT (479); sire, Vanquisher (890), Vol. I. (See Vols. III., IV., VII., and VIII., pp. 10, 16, 16, and 20 respectively.)

ADDITIONAL PRODUCE.

1886. 7 June.	Nell Anderson,	Bay, white spot on face, near hind and far fore foot white,	Filly,	Wm. Cairns, ...	Lord Marmion (2620) Vol. VI.

LUCKY (4461); sire, Tinwald (1544), Vol. III. (See Vol. VIII., p. 192.)

ADDITIONAL PRODUCE.

1886. 15 June.	Jean Anderson,	Bay, white face, round brown spot in white above far eye, four white feet,	Filly,	Wm. Cairns, ...	Lord Marmion (2620) Vol. VI.

CALDWELL, JAMES, Blackshaw, West Kilbride.

DARLING (2000); sire, Johnnie Cope (418), Vol. I. (See Vol. VI., p. 202, first edition; p. 141, second edition; and Vol. VIII., p. 20.)

ADDITIONAL PRODUCE.

1886. 26 May.	... ...	Brown, white hind legs, little white on fore legs, white on face, and spot on belly,	Filly,	J. Caldwell, ...	Breadalbane (1978) Vol. V.

FAME (4464); sire, Sir William Wallace (804), Vol. I. (See Vol. VIII., p. 193.)

ADDITIONAL PRODUCE.

Date of Birth.	Name.	Colour.	Sex.	Breeder.	Sire.
1886. May.	... ...	Bay, white hind pasterns, and white fore pastern, white face,	Colt,	J. Caldwell, ...	Breadalbane (1978) Vol. V.

CALDWELL, JOHN, Bogside, Dundonald, by Dreghorn.

JEAN OF BOGSIDE (3313); sire, Defiance (226), Vol. I. (See Vol. VII., p. 200.)

ADDITIONAL PRODUCE.

1886. 9 May.	Merry Lad,	Brown, white face, fore legs and feet black, little white on outside of far heel, hind legs white fully half up to hocks, black hoofs, and black spots round hoof heads,	Colt,	John Caldwell,	Marathon (2994) Vol. VI.

CALLANDER, ROBERT, Upper Barr, Newton-Stewart.

BARR KATE (2002); sire, Glengarnock (327), Vol. I. (See Vol. VI., p. 202, first edition; p. 142, second edition; and Vol. VII., p. 17.)

ADDITIONAL PRODUCE.

1886. 20 June.	Barr Blue,	Bay, white ratch on face, white hind legs, white fore foot,	Colt,	Robt. Callander,	Macgregor (1487) Vol. III.

CAMERON, C. M., Balnakyle, Munlochy.

DALL OF MUIRYFOLD (5082); property of Colin M. Cameron, Balnakyle, Munlochy; sire, Rantin Johnnie (414), Vol. I. (See Vol. VIII., p. 372.)

ADDITIONAL PRODUCE.

1886. 20 May.	Dall III.,	Bay, three white feet, and stripe on face,	Filly,	M.B., Geo. Stodart, Muiryfold Grange; F.B., C. M. Cameron,	Newman (2305) Vol. V.

CAMERON, ROBT. D., Lochgorm, Inverness.

LOCHGORM ROSIE, *late* ROSIE (3318); sire, Champion of Moray (138), Vol. I. (See Vol. VII., p. 202.)

ADDITIONAL PRODUCE.

Date of Birth.	Name.	Colour.	Sex.	Breeder.	Sire.
1886. 27 Mar.	Lochgorm Queen,	Bay, near fore foot white over pastern joint, hind white stockings, and blaze on face,	Filly,	R. D. Cameron,	Better Days (3421) Vol. VII.

LOCHGORM DAISY, *late* DAISY (3319); sire, The Laird (3251), Vol. VI. (See Vol. VII., p. 202.)

ADDITIONAL PRODUCE.

1886. 5 April.	Lochgorm Stamp,	Brown, white star on forehead, and black points,	Colt,	R. D. Cameron,	Druid the Second (1637) Vol. IV.

CAMPBELL, J. A., Esq., M.P., of Stracathro, Brechin.

KATE OF STRACATHRO (3144); sire, Old Times (579), Vol. I. (See Vol. VI., first edition, p. 682; second edition, p. 501; and Vol. VIII., p. 21.)

ADDITIONAL PRODUCE.

1886. 16 May.	... ...	Bay, four white legs, white face,	Filly,	J. A. Campbell,	Lord Lionel (2968) Vol. VI.

CAMPBELL, Mrs. MARY, High Threave, Kirkcowan.

TRIM (2011); sire, Admiral (5), Vol. I. (See Vols. VI. and VII., pp. 206 and 18 respectively. Vol. VI., second edition, p. 145.)

ADDITIONAL PRODUCE.

1886. 16 May.	... ...	Bay, white face, four white feet, and spot on belly,	Colt,	Mrs. Mary Campbell. Sold to J. Matthews, solicitor, Castle-Douglas,	Premier Lyon (2328) Vol. V.

CAMPBELL, SILVESTER, Kinellar, Kinaldie.

BONNIE BELL (4467); sire, Hartington (1450), Vol. III. (See Vol. VIII., p. 194.)

ADDITIONAL PRODUCE.

1886. 5 May.	Princess Beatrice,	Bay, dark points, ratch on face,	Filly,	S. Campbell, ...	Harvester (3681) Vol. VII.

CARNOCHAN, ALEX., Balminnoch, Ballantrae.

JESS OF BALMINNOCH (4470); sire, Volunteer (899), Vol. I. (See Vol. VIII., p. 195.)

ADDITIONAL PRODUCE.

Date of Birth.	Name.	Colour.	Sex.	Breeder.	Sire.
1886. 27 May.	Flora, ...	Brown, black legs, white hind foot, white star on forehead,	Filly,	Alex. Carnochan,	Glenlee (363) Vol. I.

CARR, WILLIAM, East Mains of Barras, Stonehaven.

BESS (1083); sire, Sovereign (813), Vol. I. (See Vols. V., VI., and VII., pp. 148, 22, and 20 respectively. Vols. V. and VI., second editions, pp. 101 and 15 respectively.)

ADDITIONAL PRODUCE.

1886. 10 April.	Maid of Barras,	Blue, ...	Filly,	William Carr, ...	Lucky Boy (3811) Vol. VII.

BLOOM (2020); sire, The Don (859), Vol. I. (See Vol. VI., pp. 210 and 148, first and second editions respectively.)

ADDITIONAL PRODUCE.

1886. 27 April.	Knight of Barras,	Bay, small spot on face, a little white on hind feet,	Colt,	William Carr, ...	Glen Campbell (3640) Vol. VII.

CARRUTHERS, BENJAMIN, Lawhill, Auchterarder.

MAILLIE (4472); sire, Gleniffer (361), Vol. I. (See Vol. VIII., p. 196.)

ADDITIONAL PRODUCE.

1886. 1 June.	... ...	Bay, white stripe on face, off hind foot white,	Colt,	B. Carruthers,	Robbie Burns (3958) Vol. VII.

CARRUTHERS, PETER, Charlesfield, Annan.

BEAUTY (4474); sire, Pope (593), Vol. I. (See Vol. VIII., p. 196.)

ADDITIONAL PRODUCE.

1886. 19 May.	... ...	Bay, near hind leg white, stripe on face,	Filly,	P. Carruthers,	Charmer (2014) Vol. V.

DAMSEL (4475); sire, Silver (2404), Vol. V. (See Vol. VIII., p. 197.)

ADDITIONAL PRODUCE.

1886. 3 June.	... ...	Bay, white on face and both hind legs,	Filly,	P. Carruthers,	Charmer (2014) Vol. V.

CASSIE, JOHN, Westertown, Rothie-Norman.

MISSIE (2028); sire, Noble Grand (3035), Vol. VI. (See Vols. VI. and VIII., pp. 214 and 24 respectively. Vol. VI., second edition, p. 150.)

ADDITIONAL PRODUCE.

Date of Birth.	Name.	Colour.	Sex.	Breeder.	Sire.
1886. 25 June.	Evelyn Hope,	Brown, white face and legs,	Filly,	John Cassie, ...	M'Camon (3818) Vol. VII.

CAWDOR, The EARL of, Stackpole Court, Pembroke.

ADELAIDE (4477); sire, What Care I (912), Vol. I. (See Vol. VIII., p. 197.)

ADDITIONAL PRODUCE.

1886.	Witchcraft,	Bay, white face, near fore pastern white,	Filly,	Earl of Cawdor,	Sir Joseph (3196) Vol. VI.

CECIL, LORDS A. & L., Orchardmains, Innerleithen.

JEANIE DEANS (246); sire, Tom—Auchleach—(877), Vol. I. (See Vols. II., IV., VI., and VII., pp. 94, 74, 77, and 20 respectively. Vol. VI., second edition, p. 53.)

ADDITIONAL PRODUCE.

1886. 2 May.	Crimea, ...	Bay, four white legs, white face,	Colt,	Lords A. & L. Cecil,	Lucknow (3810) Vol. VII.

LILY OF ORCHARDMAINS (485); sire, Crown Prince—Lochburnie—(207), Vol. I. (See Vols. III., V., VI., and VIII., pp. 13, 14, 22, and 24 respectively. Vols. V. and VI., second edition, pp. 10 and 16 respectively.)

ADDITIONAL PRODUCE.

1886. 31 May.	Carlaverock,	Bay, star on face, black legs,	Colt,	Lords A. & L. Cecil,	Claymore (3522) Vol. VII.

ROWAN (910); sire, Prince Charlie—M'Kean's—(629), Vol. I. (See Vols. IV., VII., and VIII., pp. 122, 21, and 24 respectively.)

ADDITIONAL PRODUCE.

1886. 23 April.	Cedar, ...	Bay, white hind pasterns, white face, off hind leg white.	Filly,	Lords A. & L. Cecil,	Claymore (3522) Vol. VII.

CHATELAINE (1092); sire, Farmer—Montgomery's—(288), Vol. I. (See Vols. V., VI., VII., and VIII., pp. 151, 23, 22, and 25 respectively. Vols. V. and VI., second edition, pp. 103 and 16 respectively.)

ADDITIONAL PRODUCE.

Date of Birth.	Name.	Colour.	Sex.	Breeder.	Sire.
1886. 10 July.	Colonist,	Bay, white hind legs, star on forehead, off fore foot half white,	Colt,	Lords A. & L. Cecil,	Claymore (3522) Vol. VII.

LADY SALISBURY (4479); sire, Lord Salisbury (1205), Vol. II. (See Vol. VIII., p. 198.)

ADDITIONAL PRODUCE.

1886. 14 May.	Celia,	Bay, white hind pasterns, near fore foot white, white on face,	Filly,	Lords A. & L. Cecil,	Claymore (3522) Vol. VII.

CHALMERS, THOMAS, Walton, Cumbernauld.

FLORA OF WALTON (4483); sire, General Williams (327), Vol. I. (See Vol. VIII., p. 199.)

ADDITIONAL PRODUCE.

1886. 5 June.	... ...	Bay, white face and four white legs,	Filly,	Thos. Chalmers,	Lucknow (3810) Vol. VII.

CHAPMAN, GEORGE, Radley, Hungerford, Berks.

JUPITER; bay, white blaze, near hind foot white, foaled 13th June, 1886; bred by and property of George Chapman, Radley, Hungerford; sire, Saracen (3165); dam, Juno, by Fearless; gr.-dam, Jeanie (490), by Banker (24), Vol. I. (See Vol. V., p. 16, first edition, and p. 15, second edition.)

NOTE.—"Fearless"; bay, foaled 1877; bred in Dumbartonshire; sire, Dreadnought (241); dam, a Clydesdale mare, pedigree unknown.

CRAFTY; bay, white blaze, white hind legs, foaled 11th May, 1886; bred by and property of George Chapman, Radley, Hungerford; sire, Friar Tuck (4385), Vol. VIII.; dam, Charity, by Fearless; gr.-dam, Chance (489), Vol. III., by Crown Prince (206), Vol. I.; g.-gr.-dam, Maggie, by Sir William Wallace (804), Vol. I. (See Vol. V., p. 15, first edition.)

NOTE.—"Fearless"; bay, foaled 1877; bred in Dumbartonshire; sire, Dreadnought (241); dam, a Clydesdale mare, pedigree unknown.

CHAPMAN, THOS., Orchard-Portman, Taunton.

KIRKLADY (4485); sire, Young Prince of Wales (1016), Vol. I. (See Vol. VIII., p. 199.)

ADDITIONAL PRODUCE.

Date of Birth.	Name.	Colour.	Sex.	Breeder.	Sire.
1886. 12 Mar.	Kith and Kin,	Bay, white blaze on face,	Filly,	Thos. Chapman,	Kirk (1463) Vol. III.

CHAPMAN, WILLIAM, Woodhead, New Aberdour.

SPOT OF WOODHEAD (4486); sire, Prince Royal (650), Vol. I. (See Vol. VIII., p. 199.)

ADDITIONAL PRODUCE.

1886. 9 May.	Bloom, ...	Black, white ratch on face, off fore leg white up to knee, near fore leg white over pastern, off hind leg white up to half way between pastern and hock,	Filly,	W. Chapman, ...	Victor Chief (1855) Vol. IV.

CHARLTON, EDWARD, Shaw House, Stocksfield-on-Tyne.

JESS (2041); sire, Surprise (3235), Vol. VI. (See Vols. VI., VII., and VIII., pp. 219, 23, and 26 respectively. Vol. VI., p. 155, second edition.)

ADDITIONAL PRODUCE.

1886. 1 May.	... ...	Bay, white stripe on face, four white legs,	Filly,	Ed. Charlton, ...	Merry Monarch (538) Vol. I.

CHIVAS, W. L., Inver, Monymusk, Aberdeen.

INVER TIP (1100); sire, Young Pope (1003), Vol. I. (See Vol. V., p. 154, first edition, and p. 106, second edition.)

ADDITIONAL PRODUCE.

1886. 6 June.	... ...	Bay, white stripe on face, four white feet,	Colt,	W. L. Chivas, ...	Cheery Boy (3501) Vol. VII.

INVER CHRIS (3337); sire, Lord Cecil (1192), Vol. II. (See Vol. VII., p. 209.)

ADDITIONAL PRODUCE.

1886. 17 April.	Inver Annie,	Bay, white stripe on face, hind feet white,	Filly,	W. L. Chivas, ...	Cheery Boy (3501) Vol. VII.

CLACHAN, THOMAS, Dykehead, Kilmaurs.

ROSIE OF DYKEHEAD (4301); sire, Zetland (1044), Vol. I. (See Vols. VII. and VIII., pp. 513 and 27 respectively.)

ADDITIONAL PRODUCE.

Date of Birth.	Name.	Colour.	Sex.	Breeder.	Sire.
1886. 24 May.	... ...	Brown, three white legs, and white face,	Colt,	T. Clachan, ...	Lord Erskine (1744) Vol. IV.

CLARK, MAXWELL, Culmain, Crocketford.

DOLL OF CULMAIN (55); sire, Lochfergus Champion (449), Vol. I. (See Vols. II., V., VI., and VII., pp. 22, 17, 25, and 24 respectively. Vols. V. and VI., second editions, pp. 12 and 18 respectively.)

ADDITIONAL PRODUCE.

1886. 7 June.	... ...	Bay, three white feet, stripe on face,	Colt,	M. Clark, ...	Macgregor (1487) Vol. III.

LILY OF CULMAIN (1111); sire, Hercules (378), Vol. I. (See Vols. V., VI., VII., and VIII., pp. 158, 26, 24, and 27 respectively. Vols. V. and VI., second edition, pp. 108 and 18 respectively.)

ADDITIONAL PRODUCE.

1886. 15 May.	... ...	Bay, far fore and near hind feet white, stripe on face.	Colt,	M. Clark, ...	Stockwell (4038) Vol. VII.

LADY JANE OF CULMAIN (2048); sire, Young Clyde (947), Vol. I. (See Vols. VI. and VII., pp. 222 and 24 respectively. Vol. VI., second edition, p. 157.)

ADDITIONAL PRODUCE.

1886. 4 May.	... ...	Bay, stripe on face, black points,	Colt,	M. Clark, ...	Macgregor (1487) Vol. III.

LADY MONTGOMERY (3340); sire, Lord Nelson (1202), Vol. II. (See Vols. VII. and VIII., pp. 209 and 27 respectively.)

ADDITIONAL PRODUCE.

1886. 12 May.	... ...	Bay, hind legs and far fore foot white, stripe on face,	Filly,	M. Clark, ...	Macgregor (1487) Vol. III.

CLARK, SAMUEL THOMSON, Chapelhill, Hawick.

MAGGIE OF LAGGAN (912); property of Samuel Thomson Clark, Chapelhill, Hawick; sire, Prince of Kilbride (660), Vol. I. (See Vols. IV., V., and VIII., pp. 123, 84, and 147 respectively.) Vol. V., second edition, p. 56.)

ADDITIONAL PRODUCE.

Date of Birth.	Name.	Colour.	Sex.	Breeder.	Sire.
1886. 29 April.	Branxholme Chief,	Brown, white face, hind legs and far fore leg white,	Colt,	Sam. T. Clark,	Lord Marmion *alias* Bonnet o' Blue (2620) Vol. VI.

CLARKSON, JAMES, Prettsmill, Lanark.

PRETTS MILL SUSIE (2051); sire, Young Blaze (920), Vol. I. (See Vols. VI. and VII., pp. 224 and 25 respectively. Vol. VI., second edition, p. 158.)

ADDITIONAL PRODUCE.

1886. 3 May.	Cormiston Susie,	Brown, white ratch on face, far hind leg white half way up to hock, white chip on near fore foot,	Filly,	A. Clarkson & Sons,	Rebel (4191) Vol. VII.

CLELAND, J. C., Little Sypland, Kirkcudbright.

DANDIE (3342); sire, Farmer—Montgomery's—(288), Vol. I. (See Vol. VII., p. 210.)

ADDITIONAL PRODUCE.

1886. 21 May.	Forest King,	Bay, white face, hind legs and far fore foot white,	Colt,	J. C. Cleland, ...	King of the Forest (1170) Vol. V.

CLERKSON, ALEX., Ormiston, Kirknewton.

LADY MARY (136); property of Alexander Clerkson, Ormiston, Kirknewton; sire, Hamilton Jock (1151), Vol. II. (See Vols. II., IV., and VI., pp. 52, 43, and 51 respectively. Vol. VI., second edition, p. 36.)

ADDITIONAL PRODUCE.

1886. 18 May.	... ...	Brown, white face,	Colt,	A. Clerkson, ...	Dandie Dinmont (3552) Vol. VII.

COCHRANE, JOHN, Mains, Dunlop, Ayrshire.

LIZZIE MARY (1737); sire, Prince of Renfrew (664), Vol. I. (See Vol. V., p. 410, first edition, and p. 292, second edition.)

ADDITIONAL PRODUCE.

1884. June.	Black Jess,	Black, white stripe on face,	Filly,	J. Cochrane. Owned by (1) W. S. Park; (2) W. Macinnes, Cherokee, Ia.	Top Gallant (1850) Vol. IV.

CONACHER, P. M., Gallin Cottage, Aberfeldy.

BESSY OF GALLIN COTTAGE (4501); sire, Prince Victor (652), Vol. I. (See Vol. VIII., p. 205.)

ADDITIONAL PRODUCE.

Date of Birth.	Name.	Colour.	Sex.	Breeder.	Sire.
1886. 10 June.	... ...	Black, white spot on forehead, off hind leg white, near hind leg partly white,	Filly,	P. M. Conacher,	King James (4474) Vol. VIII.

NANCY OF GALLIN (4503); sire, Gay Lad (2119), Vol. V. (See Vol. VIII., p. 206.)

ADDITIONAL PRODUCE.

1886. 15 May.	... ...	Brown, white spot on forehead, four white stockings,	Colt,	P. M. Conacher,	King James (4474) Vol. VIII.

CONSTABLE, PATRICK, Baledgarno, Inchture.

JESS (2067); sire, Lothair (501), Vol. I. (See Vols. VI. and VIII., pp. 230 and 29 respectively. Vol. VI., second edition, p. 162.)

ADDITIONAL PRODUCE.

1886. 6 May.	... ...	Brown, ratch on face, white on near hind foot,	Colt,	P. Constable, ...	Thane of Glamis (855) Vol. I.

COUNTESS (4506); sire, Sir William (802), Vol. I. (See Vol. VIII., p. 207.)

ADDITIONAL PRODUCE.

1886. 21 May.	... ...	Bay, hind feet and face white,	Filly,	P. Constable, ...	Crossburn (2707) Vol. VI.

COUBROUGH, JOHN, Blairtumnock, Campsie.

ROSABELL (2007); property of John Coubrough, Blairtumnock, sire, Rising Monarch (698), Vol. I. (See Vol. VI., p. 205, first edition, and p. 143, second edition.)

ADDITIONAL PRODUCE.

1884.	Jean Crawford,	Brown, little white on face,	Filly,	M.B., Alex. Campbell, of Auchindarroch; F.B., J. Coubrough. Owned by (1) W. S. Park; (2) W. Macinnes, Cherokee, Ia.	Clan Campbell (1099) Vol. II.

COWAN, GEORGE, Mains of Park, Glenluce.

LADY (2075); sire, Disraeli (234), Vol. I. (See Vol. VI., p. 233, first edition, and p. 165, second edition.)

ADDITIONAL PRODUCE.

Date of Birth.	Name.	Colour.	Sex.	Breeder.	Sire.
1886. 2 May.	... ...	Brown, white star on forehead, black legs,	Colt,	George Cowan. Sold to Andrew Montgomery,	Darnley (222) Vol. I.

CRAIG, A. & J., Urquhart, Dunfermline.

GARNET (597); sire, Lochfergus Champion (449). (See Vols. III. and VI., pp. 67 and 29 respectively. Vol. VI., second edition, p. 21.)

ADDITIONAL PRODUCE.

1886. 16 May.	... ...	Brown, white spot on face, near fore foot and hind feet white, off fore foot a little,	Colt,	A. & J. Craig, ...	Undaunted (4091) Vol. VII.

CRIEFF MAGGIE (4511); sire, Bonnie Breastknot (108), Vol. I. (See Vol. VIII., p. 208.)

ADDITIONAL PRODUCE.

1886. 28 April.	Sir Arthur,	Brown, white ratch on face, hind feet white, a little white on near fore foot,	Colt,	A. & J. Craig, ...	Undaunted (4091) Vol. VII.

QUEEN OF URQUHART (4513); sire, Farmer—Drumflower—(286), Vol. I. (See Vol. VIII., p. 209.)

ADDITIONAL PRODUCE.

1886. 4 June.	Jess, ...	Dark brown, white spot on face, near hind foot white,	Filly,	A. & J. Craig, ...	Undaunted (4091) Vol. VII.

CRAIG, ROBERT, Airdrie, Dumfries.

TIBBIE OF AIRDRIE (3364); sire, Lofty—Teenan's—(460), Vol. I. (See Vols. VII. and VIII., pp. 217 and 31 respectively.)

ADDITIONAL PRODUCE.

1886. May.	Betsy, ...	Dark chestnut, white stripe on face, and white hind feet,	Filly,	Robert Craig, ...	Gilderoy (1438) Vol. III.

CRAIG, ROBERT J., Egerness, Garlieston.

CLARA (3366); sire, Houston Laddie (390), Vol. I. (See Vol. VII., p. 218.)

ADDITIONAL PRODUCE.

Date of Birth.	Name.	Colour.	Sex.	Breeder.	Sire.
1886. 2 May.	Janetta, ...	Bay, white ratch on face,	Filly,	Robert J. Craig,	Premier Lyon (2328) Vol. V.

CRAIG, THOMAS, Torrorie, Dumfries.

MISSIE, *late* of Midtown (4919); sire, Lothian Chief (503), Vol. I. (See Vol. VIII., p. 325.)

ADDITIONAL PRODUCE.

1886. May.	... ...	... ...	...	(Dead),	Gilderoy (1438) Vol. III.

CRAIK, GEORGE, Argrennan Mains, Ringford.

DOLL (2090); sire, Pride of Galloway (601). (See Vols. VI. and VIII., pp. 240 and 33 respectively. Vol. VI., second edition, p. 170.)

ADDITIONAL PRODUCE.

1886. 21 May.	... ...	Bay, white face and legs,	Filly,	George Craik, ...	Ghillie Callum (3629) Vol. VII.

CRAWFORD, HUGH, Wintersough, Annan.

LILY (2091); sire, Ivanhoe (396), Vol. I. (See Vol. VI., p. 240, first edition, and p. 170, second edition.)

ADDITIONAL PRODUCE.

1886. May.	Jessie, ...	Brown, white hind points, dark fore points, small white mark on forehead,	Filly,	Hugh Crawford,	Charmer (2014) Vol. V.

CRAWFORD, JAMES, Brydekirk Mains, Annan.

KATE (1147); sire, Clydesdale Tam (176), Vol. I. (See Vol. V., p. 173, first edition, and p. 119, second edition.)

Kate (1147) died December, 1885.

ADDITIONAL PRODUCE.

1885. Aug.	... ...	Brown, spot on face,	Colt,	Jas. Crawford,...	Charmer (2014) Vol. V.

CRAWFORD, JOHN, Caldons Park, Stoneykirk.

MAGGIE (3370); sire, Vanquisher (890), Vol. I. (See Vol. VII., p. 219.)

ADDITIONAL PRODUCE.

Date of Birth.	Name.	Colour	Sex.	Breeder.	Sire.
1886. 27 June.	Lord Neil,	Bay, white hind legs, fore leg and face white, other fore leg black.	Colt,	John Crawford,	Gleulee (363) Vol. I.

CRAWFORD, JOHN, Milstoneford, West Kilbride.

MARY OF MILSTONEFORD (3371); sire, Ivanhoe (396), Vol. I. (See Vol. VII., p. 219.)

ADDITIONAL PRODUCE.

1886. 25 Mar.	... ...	Light brown, white stripe on face, four black legs,	Colt,	J. Crawford, ...	Macgregor (1487) Vol. III.

CRAWFORD, PETER, Carruchan, Dumfries.

GALLOWAY MAID (2243); property of P. Crawford, Carruchan; sire, Young Lofty (991), Vol. I. (See Vol. VII., p. 45.)

ADDITIONAL PRODUCE.

1885.	... .	... ...	Filly,	M.B., The Earl of Galloway; F.B., P. Crawford. Owner, W. Montgomery,	Macgregor (1487) Vol. III.

CRAWFORD, ROBERT, Balbougie, Inverkeithing.

MISS OF BALBOUGIE (4529); sire, Lord Inverurie (487), Vol. I. (See Vol. VIII., p. 214.)

ADDITIONAL PRODUCE.

1883. May.	Young Bold Briton,*	Brown, ...	Colt,	R. Crawford; Jas. Drummond; Jno. Copland, Alford,	*Bold Briton*

NOTE.—"Bold Briton"; brown, foaled 1880; bred by Lawrence Drew, Merryton, Hamilton; sire, Prince of Wales (673); dam, *Justine.*

CRAWFORD, THOMAS, Drumbeg, Girvan.

JEAN OF DRUMBEG (3372); sire, Liberal Tom (446), Vol. I. (See Vols. VII. and VIII., pp. 220 and 34 respectively.)

ADDITIONAL PRODUCE.

1886. 21 May.	... ...	Brown, white star on forehead, four black legs,	Colt,	T. Crawford, ...	Heather King (3687) Vol. VII.

LILY OF DRUMBEG (4531); sire, Marquis of Lorne (3832), Vol. VII. (See Vol. VIII., p. 214.)

ADDITIONAL PRODUCE.

Date of Birth.	Name.	Colour.	Sex.	Breeder.	Sire.
1886. 25 June.	... ...	Bay, white stripe down face and spot on nose, four white legs,	Colt,	T. Crawford, ...	Heather King (3687) Vol. VII.

CRAWFORD, THOMAS, Drummawhance, Crieff.

KATE OF DRUMMAWHANCE (2096); sire, Farmer (2768), Vol. VI. (See Vols. VI., VII., and VIII., pp. 173, 28, and 34 respectively. Vol. VI., first edition, p. 243.)

ADDITIONAL PRODUCE.

1886. May.	Jeanie of the Glen,	Brown, white stripe down face, near hind foot white, other feet black,	Filly,	Thos. Crawford,	Monarch of the Glen (4186) Vol. VII.

CRAWFORD, WILLIAM, Bowertrapping, Dalry.

MARY (1149); sire, Young Conqueror (959), Vol. I. (See Vol. V., p. 174, first edition, and p. 120, second edition.)

ADDITIONAL PRODUCE.

1884.	... ...	Bay, ...	Filly,	W. Crawford. (1) P. Crawford; (2) R. Murdoch, Hallside, Newton,	Old Times (579) Vol. I.

CROSBIE, JOHN, Shawhill, Dundrennan.

DARLING (1153); sire, Lord Lyon (489), Vol. I. (See Vols. V., VI., and VII., pp. 176, 31, and 29 respectively. Vols. V. and VI., second editions, pp. 121 and 22 respectively.)

ADDITIONAL PRODUCE.

1886. 3 June.	... ...	Light bay, two white feet, white stripe on face,	Colt,	John Crosbie, ...	Tom Sharpe (4077) Vol. VII.

CROSS, ALEX., Knockdon, Maybole.

FLORA COWAN (2102); sire, Lord Lyon (489), Vol. I. (See Vol. VI., p. 246, first edition, and p. 175, second edition.)

ADDITIONAL PRODUCE.

1886. 6 May.	Fairy Cowan,	Roan, ...	Filly,	Alex. Cross, ...	Belted Knight (1395) Vol. III.

CROSS, DAVID, of Ingliston, Bishopton, Renfrewshire.

MARCHIONESS OF BUTE (786); sire, Surprise (845), Vol. I. (See Vol. V., p. 38, first edition, and p. 26, second edition.)

ADDITIONAL PRODUCE.

Date of Birth.	Name.	Colour.	Sex.	Breeder.	Sire.
1886. 1 June.	Ingliston Prince,	Bay, white ratch on face, near fore and hind feet white, and slight white mark on off fore foot,	Colt,	D. Cross, ...	Harold (2854) Vol. VI.

CRUICKSHANK, AMOS, Sittyton, Summerhill, Aberdeen.

BELLA (1162); sire, Merry Mason (1222), Vol. II. (See Vol. V., p. 180, first edition, and p. 124, second edition.)

ADDITIONAL PRODUCE.

1886. 9 June.	Emma, ...	Brown, ratch on face, three white legs,	Filly,	A. Cruickshank,	M'Camon (3818) Vol. VII.

JUNO (4538); sire, Earl of Buchan (1126), Vol. II. (See Vol. VIII., p. 216.)

ADDITIONAL PRODUCE.

1886. 14 April.	Alice, ...	Bay, white ratch on face, three white feet,	Filly,	A. Cruickshank,	M'Camon (3818) Vol. VII.

Colt Foal; ratch on face, four white legs, foaled 29th May, 1886; bred by and property of Amos Cruickshank, Sittyton, Summerhill, Aberdeen; sire, Darnley King (2717), Vol. VI.; dam, Jessica, by *Prince George of Wales;* gr.-dam, Jean (1158), by Lord Raglan (1203), Vol. II.; g.-gr.-dam, purchased from A. M'Bey, horse dealer, Aberdeen. (See Vol. V., p. 178, first edition, and p. 123, second edition.)

NOTE.—"Prince George of Wales"; black, foaled 1876; bred by Lawrence Drew, Merryton, Hamilton; sire, Prince of Wales (673); dam, Jessie Brown.

CRUICKSHANK, JOSEPH, Mains of Auchreddie, Ellon.

GIP (2103); sire, Resolution (697), Vol. I. (See Vols. VI. and VIII., pp. 175 and 36 respectively. Vol. VI., first edition, p. 247.)

ADDITIONAL PRODUCE.

Date of Birth.	Name.	Colour.	Sex.	Breeder.	Sire.
1886. 6 April.	Thane of Buchan,	Bay, broad white stripe on face, hind legs white half way up to knee, near fore foot white to pastern, white spot on outside of off fore foot,	Colt,	J. Cruickshank,	Pride of Dalry (4622) Vol. VIII.

CULLEN, ARCHIBALD, Woodend, Airdrie.

MAGGIE (3384); sire, Prince of Wales (673), Vol. I. (See Vol. VII., p. 224.)

ADDITIONAL PRODUCE.

1886. 3 June.	... ...	Dark brown, white off hind pastern, little white on face,	Colt,	A. Cullen, ...	Sanquhar Prince (4697) Vol. VIII.

CUNINGHAME, R. D. BARRÉ, of Duchrae, New Galloway.

BELINDA (1165); sire, Prince (1786), Vol. IV. (See Vols. V., VII., and VIII., pp. 125, 30, and 36 respectively. Vol. V., first edition, p. 181.)

ADDITIONAL PRODUCE.

1886. 8 May.	Cinderella,	Dark brown, white stripe on face, white below both hocks and below knee of near fore leg,	Filly,	R. D. Barré Cuninghame,	Skelmorlie (4027) Vol. VII.

CUNNINGHAM, GEORGE, Nether Glinns, Fintry.

MAGGIE (1166); sire, Napoleon—Weir's—(2299), Vol. V. (See Vols. V., VII., and VIII., pp. 125, 31, and 37 respectively. Vol. V., first edition, p. 181.)

ADDITIONAL PRODUCE.

1886. 11 Aug.	... ...	Brown, white ratch on face, white hind feet,	Filly,	G. Cunningham,	Glinns (3655) Vol. VII.

LILY (4542); sire, Prince Charlie—M'Kean's—(629), Vol. I. (See Vol. VIII., p. 217.)

ADDITIONAL PRODUCE.

1886. April.	... ...	Brown, hind feet white, white ratch down face,	Colt,	G. Cunningham,	Glinns (3655) Vol. VII.

CUNNINGHAM, JAMES, Tarbreoch, Dalbeattie.

TARBREOCH DARLING (74); sire, *Tintock*; dam, by Surprise (846). (See Vols. II. and VIII., pp. 29 and 37 respectively.)

ADDITIONAL PRODUCE.

Date of Birth	Name.	Colour	Sex.	Breeder.	Sire.
1886. 10 May.	... ...	Bay, star on face, white on hind foot,	Colt,	J. Cunningham,	Lord William (4547) Vol. VIII.

DALZIEL, JAMES, Dalpeddar, Sanquhar.

JEAN (4545); sire, Largs Jock (444), Vol. I. (See Vol. VIII., p. 218.)

ADDITIONAL PRODUCE.

1886. 1 July.	July Filly,	Bright bay, white face, white on legs up to knees,	Filly,	James Dalziel, ...	Lord Erskine (1744) Vol. IV.

DALZIEL, ROBERT, Druidhall, Penpont, Dumfriesshire.

JESS OF DRUIDHALL (4546); sire, The Laird (865), Vol. I. (See Vol. VIII., p. 218.)

ADDITIONAL PRODUCE.

1886. 27 April.	Jess II. of Druidhall,	Bay, hind legs white below hocks, blaze on face,	Filly,	Robert Dalziel,	Lord Erskine (1744) Vol. IV.

DALZIEL, WILLIAM, Muirhousedykes, West Calder.

KATE (2115); sire, Old Campsie (119). (See Vol. VI., p. 253, first edition, and p. 180, second edition.)

ADDITIONAL PRODUCE.

1884. 18 May.	Heather Bell,	Dark brown, white stripe on face, white near hind foot, white spot on near fore foot,	Filly,	William Dalziel,	Change of Style (3494) Vol. VII.
1886. 7 April.	Young Duchess,	Bay, white stripe on face, near fore foot and off hind foot white,	Filly,	Do.,	Young Duke of Hamilton (4122) Vol. VII.

DAVIDSON, JOHN, Hunsonby, Penrith, Cumberland.

POLLY OF HUNSONBY (4549); sire, North Star *alias* Merry Boy (569), Vol. I. (See Vol. VIII., p. 219.)

ADDITIONAL PRODUCE.

Date of Birth.	Name	Colour.	Sex.	Breeder.	Sire.
1886. 16 Mar.	... ...	Bay, white face and white hind legs,	Colt,	John Davidson,	Holdfast (1453) Vol. III.

DAVIDSON, JOHN, Woodhead, Turriff.

ROSE BRADWARDINE (4551); sire, Herd Laddie (379), Vol. I. (See Vol. VIII., p. 219.)

ADDITIONAL PRODUCE.

1886. 1 May.	Flora MacIvor,	Bay, white stripe on face, four white feet,	Filly,	John Davidson,	Banffshire Hero (2578) Vol. VI.

DAVIDSON, WILLIAM, Colmslie, Galashiels.

Bay filly foal, white face and some white about feet and legs, foaled August, 1886; M.B., Thos. Lawrie, Esperston, Dalkeith; F.B. and owner, William Davidson, Colmslie, Galashiels; sire, Esperston (4990); dam, a bay mare, white face, foaled 1883, and bred by Mr. Fleming, Coats, Penicuik; sire, Glenlyon (1671), Vol. IV.; gr.-dam, bred by Mr. Fleming and got by Glancer (342), Vol. I.

DEMPSTER, JAMES R., Ladyton, Galston.

VIOLET (5051); property of J. R. Dempster, Ladyton, Galston; sire, Pride of Aberdeen (1241), Vol. II. (See Vol. VIII., p. 363.)

ADDITIONAL PRODUCE.

1886. 26 May.	Queen of Ladyton,	Bay, hind feet white, fore pasterns white, stripe on face,	Filly,	M.B., J. Somerville, Barndennoch; F.B., Jas. R. Dempster,	Skelmorlie (4027) Vol. VII.

DOBINSON, HANNAH, The Throp, Gilsland, Carlisle.

DARLING (3400); sire, Clydesdale Tam (176), Vol. I. (See Vol. VII., p. 229.)

ADDITIONAL PRODUCE.

1886. 10 June.	... ...	Black, white hind feet, white fore foot, bell on forehead,	Colt,	H. Dobinson, ...	Pride of Cumberland (3932) Vol. VII.

DONALD, JAMES F., Chapelknowe, Canonbie.

CHAPELKNOWE KATE (3402); sire, Conqueror (196), Vol. I. (See Vol. VII., p. 230.)

ADDITIONAL PRODUCE.

Date of Birth.	Name.	Colour.	Sex.	Breeder.	Sire.
1884. 1 June.	Blythe, ...	Grey, white face, white hind feet,	Filly,	J. F. Donald; D. M'Kay,	Prince Albert (615) Vol. I.
1885. 20 June.	Walter, ...	Grey, white face, four white feet,	Colt,	J. F. Donald, ...	Zephyr (3331) Vol. VI.
1886. 1 July.	Maggie Corsan,	Bay, white face, four white feet,	Filly,	Do., ...	Zephyr (3331) Vol. VI.

DONALD, JOHN, Hardington Mains, Wiston, Biggar.

MAGGIE (2144); sire, Prince Charlie (1789), Vol. IV. (See Vol. VI., pp. 265, first edition, and 189, second edition.)

ADDITIONAL PRODUCE.

1885. 20 June.	Goldwinner (5055),	Brown, white face,	Colt,	John Donald, ...	Sir George (4716) Vol. VIII.

JENNY OF HARDINGTON (4560); sire, Young Clyde (947), Vol. I. (See Vol. VIII., p. 222.)

ADDITIONAL PRODUCE.

1885. 10 June.	Lord Tintock (5178),	Brown, star on face,	Colt,	John Donald, ...	Sir George (4716) Vol. VIII.

DOUGLAS, A. CAMPBELL, of Mains, Milngavie.

NANCY (83); sire, Young Wattie (1383), Vol. II. (See Vols. II. and IV., pp. 32 and 28 respectively.)

"Nancy" (83) died in April, 1886.

ADDITIONAL PRODUCE.

1886. 31 Mar.	... ...	Bay, four white legs, white on outside of hind legs, white face,	Colt,	A. C. Douglas, ...	Lord Glasgow (4180) Vol. VII.

QUEEN O' SCOTS (3408); sire, King o' Scots (1172), Vol. II. (See Vols. VII. and VIII., pp. 232 and 39 respectively.)

ADDITIONAL PRODUCE.

1886. 26 April.	Queen Mab,	Bay, white face, three white legs, off fore leg black outside, white inside,	Filly,	A. C. Douglas, ...	The Viscount (2477) Vol. V.

LINBANK MAGGIE (4563); sire, Old Times (579), Vol. I. (See Vol. VIII., p. 223.)

ADDITIONAL PRODUCE.

Date of Birth.	Name.	Colour.	Sex.	Breeder.	Sire.
1886. 4 May.	King of Trumps,	Bay, white hind legs, white face,	Colt,	A. C. Douglas,...	Robbie Burns (3958) Vol. VII.

DREW, JAMES, of Craigencallie, Newton-Stewart.

BELL (2150); sire, Merry Tom (536), Vol. I. (See Vol. VI., p. 268, first edition, and p. 191, second edition.)

ADDITIONAL PRODUCE.

1886. 5 May.	Dacia, ...	Bay, four white legs, brown patch down front of near fore leg, white stripe on face,	Filly,	James Drew, ...	Macgregor (1487) Vol. III.

DRUMMOND, JAMES, Pitcorthie, Dunfermline.

BELL OF BLACKLAW (736); sire, Young Sir Colin (1895), Vol. IV. (See Vols. IV. and VII., pp. 29 and 35 respectively.)

ADDITIONAL PRODUCE.

1885. April.	Handsome Boy (5066),	Brown, two white feet,	Colt,	J. Drummond. Sold to M. Carlyle, Dunbar,	Ambition (3374) Vol. VII.
1886. May.	Maggie, ...	Bay, ...	Filly,	J. Drummond,...	Sir Edwin (5353) Vol. IX.

DRYSDALE, DAVID, Lornshill, by Alloa.

DARLING (1195); sire, Topsman (886), Vol. I. (See Vols. V. and VI., first edition, pp. 192 and 37 respectively. Vols. V. and VI., second editions, pp. 133 and 27 respectively.)

ADDITIONAL PRODUCE.

1883.	Garry Owen (3623),	Bay, ...	Colt,	D. Drysdale, ...	Corsewall (1420) Vol. III.
1884.	Lady Lorne,	Black, white spot on belly,	Filly,	Do., ...	Good Hope (2146) Vol. V.
1885. 25 May.	Lord Drysdale (5159),	Dark brown, stripe on face,	Colt,	Do.; Arthur Johnstone,	Corsewall (1420) Vol. III.
1886. May.	... ...	Brown, ...	Filly,	D. Drysdale, ...	Oliver Twist (3043) Vol. VI.

DRYSDALE, WILLIAM, King o' Muirs, Alloa.

PHIM (2156); sire, Topsman (886), Vol. I. (See Vol. VI. p. 270, first edition, and p. 193, second edition.)

FERGUSON, COLONEL, of Pitfour, Mintlaw, Aberdeen.

MARY (1230); sire, Topsman (886), Vol. I. (See Vol. V., first edition, p. 207, and second edition, p. 143.)

ADDITIONAL PRODUCE.

Date of Birth.	Name.	Colour.	Sex.	Breeder.	Sire.
1886. 7 April.	Pitfour Darnley,	Bay, white stripe on face, black legs, near fore and hind feet black, off fore and hind feet black and white,	Colt,	Col. Ferguson,...	Darnley King (2717) Vol. VI.

FERGUSON, GEORGE A., Meikleton, Lessendrum, Huntly.

GLADYS M'CAMON; dark brown, white stripe on face and near fore foot, other three feet white, foaled 10th July, 1886; sire, M'Camon (3818), Vol. VII.; dam, Kate of Wales, by *Prince George of Wales;* gr.-dam, Saucy Kate (2172). (See Vol. VI., first edition, p. 277, and second edition, p. 197.)

FERGUSSON, JOHN, Cults, Castle Kennedy.

NELL OF CULTS (1231); sire, Farmer—Drumflower—(286), Vol. I. (See Vols. V. and VI., first editions, pp. 207 and 40 respectively. Vols. V. and VI., second editions, pp. 143 and 29 respectively.)

ADDITIONAL PRODUCE.

1886. 16 May.	... ...	Brown, white face and legs,	Colt,	J. Fergusson, ...	Time and Tide (3263) Vol. VI.

MAIDA OF CULTS (3074); sire, Prince of Kirkbean (1269), Vol. II. (See Vols. VI., VII., and VIII., pp. 651, 39, and 47 respectively. Vol. VI., second edition, p. 478.)

Maida (3074) is now dead.

ADDITIONAL PRODUCE.

1886. 16 May.	... ...	Brown, a few white hairs on face, white fore pasterns,	Filly,	J. Fergusson, ...	Border Chief (3452) Vol. VII.

FIELDING, HENRY, Glasgow Forest, Blackburn.

FOREST GYP (3463); sire, Duke of Edinburgh (246), Vol. I. (See Vol. VII., p. 249.)

ADDITIONAL PRODUCE.

1886. 1 May.	Forest Darling,	Bay, star on face, black points,	Filly,	Henry Fielding,	Harvester (3681) Vol. VII.

FIFE, The EARL of, K.T., Duff House, Banff.

BESS (1131); property of the Earl of Fife, K.T.; sire, Eclipse (268), Vol. I. (See Vol. V., first edition, p. 167, and second edition, p. 115.)

ADDITIONAL PRODUCE.

Date of Birth.	Name.	Colour.	Sex.	Breeder.	Sire.
1886. 21 May.	... ...	Dark grey, ...	Colt,	Earl of Fife, K.T.,	Lochfergus Hero (2227) Vol. V.

NELLIE (1513); sire, Farmer—Montgomery's—(288), Vol. I. (See Vols. V., VII., and VIII., pp. 320, 89, and 47 respectively. Vol. V., second edition, p. 225.)

ADDITIONAL PRODUCE.

1886. 22 May.	... ...	Bay, white face,	Filly,	Earl of Fife, K.T.,	M'Camon (3818) Vol. VII.

FINDLAY, ADAM, Newburgh, Foveran, Aberdeen.

LOVE OF NEWBURGH (4603); sire, Earl of Buchan (1126), Vol. II. (See Vol. VIII., p. 235.)

ADDITIONAL PRODUCE.

1886. 4 June.	Nora, ...	Bay, white hind leg, white stripe on face,	Filly,	A. Findlay, ...	Darnley King (2717) Vol. VI.

FINDLAY, FRANCIS, Bailliewhirr, Whithorn.

BAILLIEWHIRR KATE (3466); sire, Warrior (902), Vol. I. (See Vols. VII. and VIII., pp. 249 and 47 respectively.)

ADDITIONAL PRODUCE.

1886. 23 April.	... ...	Bay, white face, hind feet and near fore foot white, white patch on off fore foot,	Colt,	F. Findlay, ...	Ca' Canny (3476) Vol. VII.

FINDLAY, R. & J., Springhill, Baillieston.

MAGGIE OF SPRINGHILL (515); sire, Prince Alfred (618), Vol. I. (See Vols. III., V., VII., and VIII., pp. 25, 25, 40, and 48 respectively. Vol. V., second edition, p. 17.)

ADDITIONAL PRODUCE.

1886. 21 May.	... ...	Dark brown, white spot on forehead, black off fore foot, others white,	Filly,	R. & J. Findlay,	Springhill Darnley (2429) Vol. V.

BARRIE (4604); sire, Darnley (222), Vol. I. (See Vol. VIII., p. 235.)

ADDITIONAL PRODUCE.

Date of Birth.	Name.	Colour.	Sex.	Breeder.	Sire.
1886. 30 May.	... ...	Brown, white spot on forehead, near hind foot white, other black,	Filly,	R. & J. Findlay,	Merry Times (3841) Vol. VII.

FINDLAY, WILLIAM, Brackenbrae, Bishopbriggs.

BRACKENBRAE JESS (4606); sire, *Merry Tom;* dam, Fanny (4605). (See Vol. VIII., p. 236.)

ADDITIONAL PRODUCE.

1886. 5 July.	... ...	Bay, white hind legs, white fore foot, white face,	Filly,	W. Findlay, ...	Golden Gate (4414) Vol. VIII.

FINLAYSON, WM., Kersie Mains, Stirling.

MAGGIE (3472); sire, Blane II. (2608), Vol. VI. (See Vol. VII., p. 251.)

ADDITIONAL PRODUCE.

1884. May.	Jessie, ...	Brown, white spot on face,	Filly,	Wm. Finlayson,	Uncle John (1336) Vol. IV.
1886. 6 May.	Norah, ...	Brown, off hind and near fore feet white, white mark on face,	Filly,	Do.,	Oliver Twist (3043) Vol. VI.

FLEMING, ALEX., Raith, Bothwell.

LILY OF RAITH (4310); sire, Merry Monarch (538), Vol. I. (See Vol. VII., p. 516.)

ADDITIONAL PRODUCE.

1886. 15 July.	... ...	Brown, white star on face,	Filly,	Alex. Fleming, ...	Ross-shire Buff (4673) Vol. VIII.

NANCY OF CHARLETON (4609); sire, Black Prince (57), Vol. I. (See Vol. VIII., p. 236.)

ADDITIONAL PRODUCE.

1886. May.	... ...	Dark brown, ...	Colt,	Alex. Fleming, Charleton, Montrose,	Victor Prince —Lawson's

FLEMING, ANDREW, Corbiehall, Lanark.

MAGGIE (4610); sire, Young Blyth (924), Vol. I. (See Vol. VIII., p. 237.)

ADDITIONAL PRODUCE.

1886. 24 April.	Darling, ...	Black, bell on face, three white feet,	Filly,	A. Fleming, ...	Harold (2854) Vol. VI.

KATE OF CORBIEHALL (4611); sire, Another Day (1047), Vol. II. (See Vol. VIII., p. 237.)

ADDITIONAL PRODUCE.

1886. 20 May.	Rosie, ...	Bay, white stripe on face, four white feet, white spot on belly,	Filly,	A. Fleming, ...	Harold (2854) Vol. VI.

FLEMING, D. G., Ardullie, Dingwall.

BEAUTY OF ARDULLIE (2218); sire, Scotland's Chief (751), Vol. I. (See Vols. VI., VII., and VIII., pp. 213, 41, and 49 respectively. Vol. VI., first edition, p. 295.)

ADDITIONAL PRODUCE.

1886. 3 June.	Young Sir George,	Bay, white on face, white near hind leg, a little white just above hoof on near fore and far hind legs,	Colt,	D. G. Fleming,	Sir George (2411) Vol. V.

FLEMING, JAMES, Bent, Strathaven.

BENT MAGGIE (105); sire, Conqueror (196), Vol. I. (See Vols. II., VI., VII., and VIII., pp. 40, 42, 41, and 49 respectively. Vol. VI., second edition, p. 30.)

ADDITIONAL PRODUCE.

1886. 28 May.	Bent Chief,	Brown, white spot on face, white spot on hind kits,	Colt,	James Fleming. Sold to James Weir, Sandilands,	Endymion (2762) Vol. VI.

FLOCKHART, WILLIAM, Annacroich, Kinross.

JEN OF ANNACROICH (1241); sire, Lothian Laddie (504), Vol. I. (See Vols. V., VI., VII., and VIII., pp. 211, 43, 41, and 49 respectively. Vols. V. and VI., second editions, pp. 146 and 31 respectively.)

ADDITIONAL PRODUCE.

1886. 9 April.	April, ...	Brown, white ratch on face,	Filly,	Wm. Flockhart,	Farmer's Fancy (302) Vol. I.

FORBES, WILLIAM, Auchmore, Portsoy.

ROSE OF AUCHMORE (2230); sire, Johnny (414), Vol. I. (See Vols. VI. and VII., pp. 216 and 42 respectively. Vol. VI., first edition, p. 300.)

ADDITIONAL PRODUCE.

Date of Birth.	Name.	Colour.	Sex.	Breeder.	Sire.
1886. 20 April.	Boyne Baron,	Bay, ratch on face, near fore foot white half to pastern, off fore foot white above pastern, hind legs both white to knees,	Colt,	W. Forbes, ...	Beaconsfield (1943) Vol. V.

FORSYTH, JOHN, Auchoyle, Parkhill, Ross-shire.

RUBIE (4615); sire, *Black Tom*—Davie's. (See Vol. VIII. p. 238.)

ADDITIONAL PRODUCE.

1886. 9 May.	Jip, ...	Chestnut, white face and feet,	Filly,	John Forsyth, ...	Prince of Bothwell (4189) Vol. VII.

IAN; roan chestnut colt, white face, three white legs and a little white on fourth leg, foaled 27th March, 1886; bred by John Forsyth, Auchoyle, Parkhill, Ross-shire; sire, Prince of Bothwell (4189), Vol. VII.; dam, Edith; sire of dam, Lochiel—Cameron's—bred by Andrew Granger, Fettes, Inverness, dark brown, foaled 5th June, 1877; sire, Lord of the Isles (490). (See Vol. VIII., No. 4616, p. 239.)

FORSYTH, JOHN, Riffer Park, Sorbie.

KATE (1243); sire, Clyde (1621), Vol. IV. (See Vols. V. and VII., pp. 211 and 43 respectively. Vol. V., second edition, p. 147.)

ADDITIONAL PRODUCE.

1885. 18 June.	... ...	Bay, white blaze on face, hind and near fore feet white,	Colt,	J. Forsyth, ...	Windsor (2509) Vol. V.

FANNY, *late* COQUETTE (3487); sire, Honour Bright (1689), Vol. IV. (See Vol. VII., p. 255.)

ADDITIONAL PRODUCE.

Date of Birth.	Name.	Colour.	Sex.	Breeder.	Sire.
1885. 15 June.	... ...	Bay, white blaze on face, hind feet white,	Colt,	J. Forsyth, ...	Windsor (2509) Vol. V.
1886. 2 May.	... ...	Bay, white face, fore feet and near hind foot white,	Colt,	Do., ...	Ca' Canny (3476) Vol. VII.

FRAZER, JOHN, Maxwellfield, Dumfries.

SALLY OF MAXWELLFIELD (2240); sire, Champion (1612), Vol. IV. (See Vols. VI. and VIII., pp. 219 and 50 respectively. Vol. VI., first edition, p. 304.)

ADDITIONAL PRODUCE.

1886. May.	... ...	Brown, white face, hind feet and near fore foot white,	Colt,	John Frazer, ...	Macgregor (1487) Vol. III.

BELL OF KIRKBEAN (2257); sire, Victor II. (1338), Vol. II. (See Vols. VI., VII., and VIII., pp. 224, 43, and 50 respectively. Vol. VI., first edition, p. 311.)

ADDITIONAL PRODUCE.

1886. May.	... ...	Bay, white face and feet,	Filly,	J. Frazer, ...	Stockwell (4038) Vol. VII.

FREDERICK, ROBERT, Drumflower, Dunragit.

YOUNG MARY OF DRUMFLOWER (519); sire, Prince Charlie—M'Kean's—(629), Vol. I. (See Vols. III., V., and VI., pp. 26, 26, and 43 respectively. Vols. V. and VI., second editions, pp. 18 and 31 respectively.)

ADDITIONAL PRODUCE.

1886. June.	... ...	Bay, white legs, white face,	Colt,	R. Frederick, ...	Callendar (4901) Vol. IX.

FLORA OF DRUMFLOWER (521); sire, Smiler (809), Vol. I. (See Vols. III., V., VI., VII., and VIII., pp. 27, 26, 44, 44, and 51 respectively. Vols. V. and VI., second editions, pp. 18 and 31 respectively.)

ADDITIONAL PRODUCE.

1886. April.	... ...	Dark bay, white hind leg, star on face,	Filly,	R. Frederick, ...	Darnley (222) Vol. I.

SARA BERNHARDT (2241); sire, Beaconsfield (1942), Vol. V. (See Vols. VI., VII., and VIII., pp. 305, 44, and 51 respectively. Vol. VI., second edition, p. 220.)

ADDITIONAL PRODUCE.

Date of Birth.	Name.	Colour.	Sex.	Breeder.	Sire.
1886. June.	... ...	Bay, three white legs, and white face,	Colt,	R. Frederick, ...	Macgregor (1487) Vol. III.

FRENCH, WILLIAM, Muirlea, Biggar.

JESS (1249); sire, Glancer (340), Vol. I. (See Vols. V., VI., VII., and VIII., pp. 214, 44, 44, and 51 respectively. Vols. V. and VI., second editions, pp. 148 and 31 respectively.)

ADDITIONAL PRODUCE.

1886. 13 May.	Lady Lindsay,	Bay, white stripe on face, near hind foot white,	Filly,	W. French, ...	Harold (2354) Vol. VI.

FROST, JOHN, Delab, Monymusk, Aberdeenshire.

MAGGIE (746); sire, Lord Inverurie (487), Vol. I. (See Vol. IV., p. 34.)

ADDITIONAL PRODUCE.

1881. 10 May.	Jip, ...	Grey, ...	Filly,	John Frost; Geo. Wilson, Tombeg, Monymusk,	Boydston Boy (111) Vol. I.

GALBRAITH BROS., Janesville, Wisconsin.

NANCY LEE (1963); property of Galbraith Brothers, Janesville, Wis.; sire, Lord Lyon (489), Vol. I. (See Vol. VI., p. 187, first edition, and p. 130, second edition.)

ADDITIONAL PRODUCE.

1886. July.	Nancy Till,*	Bay, ...	Filly,	Galbraith Bros.,	Sir Arthur Ingram (3187) Vol. VI.

MUSIC (4624); sire, Lord Lyon (489), Vol. I. (See Vol. VIII., p. 241.)

ADDITIONAL PRODUCE.

1885. April.	* ...	Chestnut, ... (Correction on entry)	Colt,	Galbraith Bros.,	*Topsman II.*
1886. June.	George the Third,*	Bay, ...	Colt,	Do.,	*Prince George of Wales*

GALBRAITH, JOHN, Croy Cunningham, Killearn.

LILY OF THE EARN (113); sire, Premier (595), Vol. I. (See Vols. II., IV., and V., pp. 43, 34, and 27 respectively. Vol. V., second edition, p. 19.)

ADDITIONAL PRODUCE.

Date of Birth.	Name.	Colour.	Sex.	Breeder.	Sire.
1886. May.	... ...	Bay, stripe on face, off fore pastern and both hind pasterns white,	Filly,	J. Galbraith, ...	*Prince Lawrence*—Crawford's. — See Vol. VII., p. 261, No. 3506

JESS OF THE EARN (114); sire, *Tintock* (App.). (See Vols. II., IV., V., and VI., pp. 44, 35, 27, and 45 respectively. Vols. V. and VI., second editions, pp. 19 and 32 respectively.)

ADDITIONAL PRODUCE.

1886. May.	... ...	Bay, stripe on face, white on off fore leg,	Filly,	J. Galbraith, ...	The Gallant Graeme (3249) Vol. VI.

NANCY OF ENDRICK (523); sire, Topsman (886), Vol. I. (See Vols. III., IV., V., and VIII., pp. 28, 35, 28, and 52 respectively. Vol. V., second edition, p. 19.)

ADDITIONAL PRODUCE.

1886. June.	... ...	Bay, ratch on face, off hind pastern white,	Filly,	J. Galbraith, ...	Oliver Twist (3043) Vol. VI.

GALL, WILLIAM, Smiddyburn, Rothie-Norman.

SALLY (1252); sire, Lord Haddo (486), Vol. I. (See Vols. V. and VI., pp. 215 and 45 respectively. Vols. V. and VI., second editions, pp. 149 and 32 respectively.)

ADDITIONAL PRODUCE.

1886. 2 June.	Sally M'Camon,	Brown, white face, off fore foot white,	Filly,	Wm. Gall, ...	M'Camon (3818) Vol. VII.

GALLOWAY, The EARL of, Home Farm, Garlieston.

ROSIE (1254); sire, Lord Derby (485), Vol. I. (See Vols. V. and VII., pp. 216 and 45 respectively. Vol. V., second edition, p. 150.)

ADDITIONAL PRODUCE.

1886. 9 May.	The Observer,	Brown, four white legs, white ratch on face,	Colt,	Earl of Galloway,	Macgregor (1487) Vol. III.

LOVELY (1255); sire, Strathendrick Champion (131), Vol. I. (See Vols. V. and VIII., pp. 216 and 52 respectively. Vol. V., second edition, p. 150.)

ADDITIONAL PRODUCE.

Date of Birth.	Name.	Colour.	Sex.	Breeder.	Sire.
1886. 19 May.	Clara, ...	Dark brown, off fore and off hind foot white, small ratch on face,	Filly,	Earl of Galloway,	Top Gallant (1850) Vol. IV.

GALLOWAY MARY (3498); sire, Prince of Renfrew (664), Vol. I. (See Vols. VII. and VIII., pp. 259 and 52 respectively.)

ADDITIONAL PRODUCE.

1886. 22 May.	The Adventurer,	Brown, four white feet, white ratch on face,	Colt,	Earl of Galloway,	Top Gallant (1850) Vol. IV.

GARDEN, ROBERT, North Ythsie, Tarves.

LOVELY OF YTHSIE (116); sire, Jack's the Lad (401), Vol. I. (See Vols. II. and VI., pp. 45 and 46 respectively. Vol. VI., second edition, p. 33.)

ADDITIONAL PRODUCE.

1886. 1 July.	... ...	Bay, white face, white hind legs,	Colt,	R. Garden, ...	Young Lord Keir (3320) Vol. VI.

WEE MARY; brown, three white legs, ratch on face, foaled 20th April, 1886; bred by and property of Robert Garden, North Ythsie, Tarves; sire, M'Camon (3818), Vol. VII.; dam, Maid of Perth, by *Prince George of Wales*; gr.-dam, Bell of Perth (749), Vol. IV., p. 36.

NOTE.—*Prince George of Wales.* See p. 36.

GARLAND, THOMAS, Ardlethen, Ellon.

YOUNG BLOOM OF ARDLETHEN (3508); sire, Lord Derby (485), Vol. I. (See Vols. VII. and VIII., pp. 262 and 53 respectively.)

ADDITIONAL PRODUCE.

1886. 2 June.	Ardlethen Boy,	Bay, white face, four white legs up to knees,	Colt,	T. Garland, ...	M'Camon (3818) Vol. VII.

GIBSON, ROBERT, Whitecastle, Biggar.

ROSIE OF WHITECASTLE (2258); sire, Medwyn's Pride (529), Vol. I. (See Vol. VI., p. 312, first edition, and p. 225, second edition.)

ADDITIONAL PRODUCE.

Date of Birth.	Name.	Colour.	Sex.	Breeder.	Sire.
1886. 31 May.	Miss Harold,	Brown, three white legs.	Filly,	Robert Gibson,	Harold (2845) Vol. VI.

GIBSON, W. & J., Beech, Stranraer.

JESSAMINE (3518); sire, Lord Lyon (489), Vol. I. (See Vols. VII. and VIII., pp. 265 and 54 respectively.)

ADDITIONAL PRODUCE.

1886. April.	Belted Cruiser,	Bay, near fore foot dark, rest of feet white,	Colt,	W. & J. Gibson,	Belted Knight (1395) Vol. III.

GIFFORD, JOHN, Ingliston, Twynholm.

TORHOUSEKIE MAGGIE (4630); sire, True Blue (1334). (See Vol. VIII., p. 242.)

ADDITIONAL PRODUCE.

1886. 22 April.	... ...	Bay, white ratch on face, far hind leg white nearly up to hock,	Colt,	John Gifford, ...	Macgregor (1487) Vol. III.

GILCHRIST, HOMER, Thornyhill, New Galloway.

JENNY (122); sire, Lochfergus Champion (449), Vol. I. (See Vols. II., V., and VII., pp. 47, 29, and 46 respectively. Vol. V., second edition, p. 20.)

ADDITIONAL PRODUCE.

1886. 10 June.	... ...	Brown, white stripe on face, near hind leg white halfway to hock, far hind foot white under pastern joint,	Filly,	H. Gilchrist, ...	Golden Crown (3658) Vol. VII.

GILMOUR, JOHN, Montrave, Leven, Fife.

KATE OF BANKS (2612); property of John Gilmour, Esq. of Montrave, Fifeshire; sire, Young Ross (1370), Vol. V. (See Vols. VI., VII., and VIII., pp. 457, 95, and 105 respectively. Vol. VI., second edition, p. 334.)

ADDITIONAL PRODUCE.

Date of Birth.	Name.	Colour.	Sex.	Breeder.	Sire.
1886. 7 April.	Montrave Netta,	Bay, white face, four white legs,	Filly,	M.B., A.M'Cowan; F.B., J. Gilmour,	Scotch Pearl (2949) Vol. VI.

ST. MARY (4631); sire, St. Lawrence (3220), Vol. VI. (See Vol. VIII., p. 243.)

ADDITIONAL PRODUCE.

1886. 29 April.	St. Regulus,	Bay, white ratch on face, white hind legs,	Colt,	J. Gilmour, ...	Garnet Cross (1662) Vol. IV.

GILMOUR, MATTHEW, Town of Inchinnan, Paisley.

EMILY SOLDENE (3702); property of Matthew Gilmour, Town of Inchinnan; sire, Lord Advocate (1473), Vol. III. (See Vol. VII., p. 322.)

ADDITIONAL PRODUCE.

1886. May.	... ...	Brown, a little white on face,	Colt,	M.B., J. D. Lang, Knowle, Sidmouth; F.B., M. Gilmour,	Pride of the Glen (3080) Vol. VI.

GILMOUR, THOMAS, Burnside, Neilston.

MAGGIE (2265); sire, Old Times (579). (See Vol. VI., first edition, p. 314, and p. 227, second edition.)

ADDITIONAL PRODUCE.

1884.	Janet, ...	Bay, white on three feet, narrow stripe on face,	Filly,	T. Gilmour. Owned by (1) W. S. Park, Hatton; (2) W. Macinnes, Cherokee, Ia.,	Gallant Lad (2781) Vol. VI.

GOOD, THOMAS, Richmond, Ontario.

BELL OF RICHMOND (3527); sire, Young Prince of Wales (3364), Vol. VI. (See Vols. VII. and VIII., pp. 267 and 55 respectively.)

ADDITIONAL PRODUCE.

1886. 11 May.	Lady Carleton,*	Bay, star and snip on face, near hind and near fore feet white,	Filly,	Thomas Good,	Sir William Wallace (806) Vol. I.

GORDON, JAMES A., Arabella, Nigg Station, Ross-shire.

MAGGIE OF UDALE (2271); sire, Wellington (906), Vol. I. (See Vols. VI. and VII., pp. 317 and 47 respectively. Vol. VI., second edition, p. 229.)

ADDITIONAL PRODUCE.

Date of Birth.	Name.	Colour.	Sex.	Breeder.	Sire.
1886. 24 May.	Maud, ...	Brown, white spot on forehead,	Filly,	Jas. A. Gordon,	Ross-shire Buff (4673) Vol. VIII.

MARY OF ARABELLA (3532); sire, Conqueror (197), Vol. I. (See Vol. VII., p. 269.)

ADDITIONAL PRODUCE.

1886. 18 April.	Gracia, ...	Light bay, stripe on face, four white legs,	Filly,	Jas. A. Gordon,	I'm Your Lad (4050) Vol. VII.

GOURLAY, R. C., Arbrack, Whithorn.

KATE OF ARBRACK (754); sire, Lochfergus (1730), Vol. IV. (See Vols. IV., V., VI., and VIII., pp. 40, 30, 49, and 56 respectively. Vols. V. and VI., second editions, pp. 21 and 34 respectively.)

ADDITIONAL PRODUCE.

1886. 23 June.	Crofts Prince,	Bay, white stripe on face, and white hind feet,	Colt,	R. C. Gourlay,	Ca' Canny (3476) Vol. VI.

GRAHAM, JAMES, Ridding Dyke, Annan.

RIDDING DYKE MEG (3540); sire, Lofty (460), Vol. I. (See Vol. VII., p. 271.)

ADDITIONAL PRODUCE.

1885. 30 June.	Solway Jim (5366),	Bay, white on face, white hind feet, one fore foot white,	Colt,	Jas. Graham; D. M'Kay, Hurkledale,	Tarry Bob (3239) Vol. VI.

GRANT, GEORGE SMITH, Auchorachan, Glenlivet.

DARLING OF BALNAFERRY (2695); sire, Glencairn (353), Vol. I. (See Vol. VI., p. 493, second edition, p. 361.)

ADDITIONAL PRODUCE.

1884. 20 Mar.	Gilderoy II. (5038),	Dark brown, ratch on face, three white feet,	Colt,	G. Smith Grant,	Gilderoy (1438) Vol. III.

GRAY, ADAM, Ingleston of Borgue, Kirkcudbright.

DORA (1292); sire, Young Ross (1370), Vol. V. (See Vols. V. and VIII., pp. 232 and 58 respectively. Vol. V., second edition, p. 161.)

ADDITIONAL PRODUCE.

Date of Birth.	Name.	Colour.	Sex.	Breeder.	Sire.
1886. 18 May.	St. Mary,	Black or dark brown, white face, hind legs and near fore leg white,	Filly,	Adam Gray, ...	Macfarlane (2988) Vol. VI.

MY JESSIE (4646); sire, Strathclyde (1538), Vol. III. (See Vol. VIII., p. 247.)

ADDITIONAL PRODUCE.

1886. 1 July.	Matty, ...	Brown, white face, white fore legs,	Filly,	Adam Gray, ...	Peveril (4611) Vol. VIII.

GRAY, Mrs. E., Blairfowl, Fyvie.

JESS OF BLAIRFOWL (4649); sire, Canty Callant (1607), Vol. IV. (See Vol. VIII., p. 248.)

ADDITIONAL PRODUCE.

1886. 6 June.	Jean of Blairfowl,	Bay, white on face and off hind pastern,	Filly,	Mrs. E. Gray, ...	Druid Chief (2061) Vol. V.

GRAY, JAMES, Kersie Mains, Stirling.

DARLING OF BIRKENWOOD (761); sire, Black Comet (66), Vol. I. (See Vols. IV., V., VII., and VIII., pp. 44, 31, 49, and 58 respectively. Vol. V., second edition, p. 21.)

ADDITIONAL PRODUCE.

1886. May.	... ...	Light brown, four white legs, white ratch on face,	Colt,	James Gray, ..	Macmaster (3823) Vol. VII.

JEAN (762); sire, Black Comet (66), Vol. I. (See Vols. IV., V., VI., and VII., pp. 44, 31, 52, and 49 respectively. Vols. V. and VI., second editions, pp. 21 and 36 respectively.)

ADDITIONAL PRODUCE.

1886. April.	Miss Canny,	Bay, four white feet, white face,	Filly,	James Gray, ..	Ca' Canny (3476) Vol. VII.

ROSIE (4650); sire, True Blue (1334), Vol. II. (See Vol. VIII., p. 248.)

ADDITIONAL PRODUCE.

Date of Birth.	Name.	Colour.	Sex.	Breeder.	Sire.
1886. May.	... ...	Dark brown, near hind foot white, small mark on face,	Filly,	James Gray, ...	Macmaster (3823) Vol. VII.

GRAY, WILLIAM, Balgove, Old Meldrum.

MAGGIE (1298); sire, Young Lorne (997), Vol. I. (See Vol. V., p. 234, first edition, and p. 163, second edition.)

ADDITIONAL PRODUCE.

1886. 17 May.	... ...	Grey, white face,	Colt,	Wm. Gray, ...	M'Camon (3818) Vol. VII.

DALL (1299); sire, Wonderful (915), Vol. I. (See Vols. V. and VI., pp. 235 and 52 respectively. Vols. V. and VI., second editions, pp. 164 and 37 respectively.)

ADDITIONAL PRODUCE.

1886. 20 April.	... ...	Chestnut, a little white on face,	Filly,	Wm. Gray, ...	Young Lord Keir (3320) Vol. VI.

GRIERSON, JOHN, Stockerton, Kirkcudbright.

JEAN OF STOCKERTON (144); sire, Merry Tom (536), Vol. I. (See Vols. II., IV., V., and VII., pp. 55, 45, 32, and 50 respectively. Vol. V., second edition, p. 22.)

ADDITIONAL PRODUCE.

1886. 27 April.	Nancy Pretty,	Light bay, four white legs, white face,	Filly,	John Grierson,	The Masher (4063) Vol. VII.

LILY WHITE (4658); sire, Prince Albert (616), Vol. I. (See Vol. VIII., p. 250.)

ADDITIONAL PRODUCE.

1886. 16 May.	Byzant, ...	Bay, star on forehead, white blaze over nostrils, three white feet, off hind leg black,	Colt,	John Grierson,	Macfarlane (2988) Vol. VI.

HALL, JAMES, Cranna, Rothie-Norman.

FANNY OF BURNSIDE (2872); property of James Hall, Cranna, Rothie-Norman; sire, Duke of Rothesay (251), Vol. I. (See Vol. VI., p. 567, first edition, and p. 416, second edition.)

ADDITIONAL PRODUCE.

Date of Birth.	Name.	Colour.	Sex.	Breeder.	Sire.
1886. 29 May.	Maid of Rothie,	Bay, white face, four white legs up to knees, white inside of hind legs up to flank,	Filly,	James Hall, ...	Strathspey (3227) Vol. VI.

HAMILTON, ANDREW, Neuk, Stonehouse.

DARLING (3559); sire, Carrick Lad (1085), Vol. II. (See Vol. VII., p. 277.)

ADDITIONAL PRODUCE.

1885. 26 May.	Queen of the Meadows,	Black, white face and four white legs,	Filly,	A. Hamilton. Owned by Lady William Osborne Elphinstone, of Tulliallan,	Gallamuir (2111) Vol. V.

HAMILTON, JAMES, ALEXANDER, and JOHN, Cloughead, Gatehouse.

NELL OF MURRAYTON (4627); sire, Sir William Wallace (806), Vol. I. (See Vol. VIII., p. 242.)

ADDITIONAL PRODUCE.

1886. May.	Mary Gardiner,	Light bay, white face, four white legs,	Filly,	Robert Gardiner, Murrayton,	Lord Marmion (2620) Vol. V.

HAMILTON, JAMES, Boreland, Gatehouse.

JESS OF NEWTON (765); sire, Dandy Jim (221), Vol. I. (See Vols. IV., V., VI., VII., and VIII., pp. 47, 33, 53, 51, and 59 respectively. Vols. V. and VI., second editions, pp. 22 and 37 respectively.)

ADDITIONAL PRODUCE.

1886. 10 June.	Baron of Cally,	Bay, white face and legs,	Colt,	Jas. Hamilton,	Lord Marmion *alias* Bonnet of Blue (2620) Vol. V.

HAMILTON, WILLIAM, Poniel, Douglas.

DOUGLAS ROSE (2312); sire, Blane (76), Vol. I. (See Vol. VI., p. 334, first edition, and p. 241, second edition.)

ADDITIONAL PRODUCE.

1884. 10 June.	Douglas Kate,*	Dark brown, stripe on face, near hind leg white,	Filly,	W. Hamilton, ...	*Gallant Scot* Riddell's
1886. 1 June.	Douglas Beauty,	Brown, black points, bell on face,	Filly,	Do., ...	Endymion (2762) Vol. VI.

HANNAH, J. M., Girvan Mains, Girvan.

PRINCESS OF GIRVAN (4661); sire, Lord Lyon (489), Vol. I. (See Vol. VIII., p. 251.)

ADDITIONAL PRODUCE.

Date of Birth.	Name.	Colour.	Sex.	Breeder.	Sire.
1886. 31 May.	Princess II. of Girvan,	Dark brown, white hind feet,	Filly,	J. M. Hannah,	Darnley (222) Vol. I.

HANNAY, ALEX., Broughton, Skeog, Sorbie.

BROUGHTON JEAN (1311); sire, Farmer (286), Vol. I. (See Vols. V., VI., VII., and VIII., pp. 239, 54, 51, and 60 respectively. Vols. V. and VI., second edition, pp. 167 and 38 respectively.)

ADDITIONAL PRODUCE.

1886. 30 April.	... ...	Brown, black legs, and star on face,	Colt,	Alex. Hannay,...	Warrior (902) Vol. I.

HANNAY, JOHN, Sloehabert, Whauphill.

JENNY OF SLOEHABERT (3568); sire, Lord Derby (485), Vol. I. (See Vol. VII., p. 279.)

ADDITIONAL PRODUCE.

1885. 22 April.	Cleveland,	Bay, white stripe on face, white near hind foot,	Colt,	J. Hannay, ...	Warrior (902) Vol. I.

HANNAY, WILLIAM, Corhulloch, Port-William.

JEAN OF CORHULLOCH (1313); sire, Champion (2010), Vol. V. (See Vols. V., VI., and VII., pp. 240, 54, and 52 respectively. Vols. V. and VI., second editions, pp. 168 and 38 respectively.)

ADDITIONAL PRODUCE.

1885. 29 April.	... ...	Brown, stripe on face, far hind foot white,	Filly,	W. Hannay, ...	Windsor (2509) Vol. V.

JESS OF CORHULLOCH (3569); sire, Robin (703), Vol. I. (See Vol. VII., p. 280.)

ADDITIONAL PRODUCE.

1886. 3 May.	... ...	Brown, far hind foot white,	Filly,	Wm. Hannay, ...	Huntly (5085 Vol. IX.

HARDIE, DAVID, Priesthaugh, Hawick.

BLAIKET LASSIE (424); sire, Auctioneer (16), Vol. I. (See Vols. II. and VII., pp. 158 and 52 respectively.)

ADDITIONAL PRODUCE.

Date of Birth.	Name.	Colour.	Sex.	Breeder.	Sire.
1885. 12 May.	Lillie Macgregor of Priesthaugh.	Bay, white stripe on face, white hind legs,	Filly,	David Hardie,	Macgregor (1487) Vol. III.

HARVEY, ALEXANDER, Muirshields, Dunlop.

JESS OF MUIRSHIELDS (3262); sire, Boydston Boy (111), Vol. I. (See Vols. VII. and VIII., pp. 184 and 61 respectively.)

ADDITIONAL PRODUCE.

1886. 7 May.	... ...	Light bay, white hind feet, white stripe on face,	Colt,	A. Harvey, ...	Stud-Book Laddie (3228) Vol. VI.

HAY, SIR JOHN A., Bart., King's Meadows, Peebles.

CORNELIA (2035); property of Sir John A. Hay, Bart.; sire, Bonnie Scotland (1076), Vol. II. (See Vols. VI. and VII., pp. 153 and 22 respectively. Vol. VI., first edition, p. 217.)

ADDITIONAL PRODUCE.

1886. 24 April.	Skenedhu,	Bay, white hind feet, white stripe on face,	Colt,	Lords A. & L. Cecil,	Macgregor (1487) Vol. III.

HENDERSON, GEORGE, Turfhills, Kinross.

SNIP OF TURFHILLS (1318); sire, Monkcastle Prince (542), Vol. I. (See Vols. V., VI., and VIII., pp. 242, 55, and 62 respectively. Vols. V. and VI., second edition, pp. 169 and 38 respectively.)

ADDITIONAL PRODUCE.

1886. 16 April.	... ...	Bay, star on forehead, off fore and hind feet white,	Colt,	G. Henderson,	Farmer's Fancy (302) Vol. I.

HENDERSON, THOMAS, Sykehead, Kirklinton, Carlisle.

JEAN II. OF SYKEHEAD (4672); sire, Young Conqueror (956), Vol. I. (See Vol. VIII., p. 254.)

ADDITIONAL PRODUCE.

Date of Birth.	Name.	Colour.	Sex.	Breeder.	Sire.
1886. 4 June.	Lady Scott,	Bay, stripe on face, white hind feet, white spot on off fore foot,	Filly,	T. Henderson,	Young Scotchman (4139) Vol. VII.

HENDRY, JOHN, Chapel, Ringford, Kirkcudbright.

BELL OF CHAPEL (1319); sire, Lorne (499), Vol. I. (See Vols. V., VII., and VIII., pp. 169, 53, and 62 respectively. Vol. V., first edition, p. 243.)

ADDITIONAL PRODUCE.

1886. 26 May.	... ...	Black, white hind feet, star on forehead,	Colt,	J. Hendry, ...	Ghillie Callum (3629) Vol. VII.

JEAN OF CHAPEL (3585); sire, Prince Alfred (618), Vol. I. (See Vol. VII., p. 285.)

ADDITIONAL PRODUCE.

1886. 1 May.	... ...	Bay, white star on forehead, near hind foot white,	Colt,	John Hendry, ...	Macgregor (1487) Vol. III.

HENDRY, JOHN, Thornly, Paisley.

JANE OF THORNLY (4673); sire, Young Conqueror (959), Vol. I. (See Vol. VIII., p. 255.)

ADDITIONAL PRODUCE.

1886. 23 June.	... ...	Dark brown, white on face and hind legs,	Filly,	J. Hendry, ...	Prince of Wales (673) Vol. I.

HETHERWICK, WILLIAM, Knoxhill, Ellon.

BLOOM OF KNOXHILL (4676); sire, Herd Laddie (379), Vol. I. (See Vol. VIII., p. 255.)

ADDITIONAL PRODUCE.

1886. 11 May.	... ...	Bay, four white feet, small stripe on face,	Filly,	W. Hetherwick,	Rakerfield (4190) Vol. VII.

HODGE, JOHN, Lochhill, Mauchline.

DIAMOND OF LOCHHILL (2339); sire, Cumnock Jock (1112), Vol. II. (See Vol. VI., p. 345, first edition, and p. 250, second edition.)

ADDITIONAL PRODUCE.

Date of Birth.	Name.	Colour.	Sex.	Breeder.	Sire.
1884. May.	Young Sanquhar (5466),	Dark brown, four black legs, small stripe on face,	Colt,	J. Hodge. W. Wellwood, St. Helens, Ont.,	Sanquhar (2393) Vol. V.

MARY GRAY (3588); sire, Old Times (579), Vol. I. (See Vol. VII., p. 286.)

ADDITIONAL PRODUCE.

1885. June.	Young Taste's All (5467),	Light bay, three white feet, other black,	Colt,	J. Hodge. W. Wellwood, St. Helens, Ont.,	Taste's All (2460) Vol. V.
1886. 1 July.	... ...	Brown, three white feet, white stripe on face,	Colt,	J. Hodge, ...	Gold (3657) Vol. VII.

HODGSON, J. STEWART, Lythehill Farm, Haslemere.

YOUNG LONDON MAGGIE (163); sire, Prince of Wales (673), Vol. I. (See Vols. II., V., and VIII., pp. 61, 62, and 34 respectively. Vol. V., second edition, p. 23.)

ADDITIONAL PRODUCE.

1886. 6 May.	... ...	Dark grey, hind legs and fore feet white,	Filly,	J. S. Hodgson,	Turcoman (3274) Vol. VI.

VIOLET (164); sire, Prince of Wales (673), Vol. I. (See Vols. II., V., and VI., pp. 62, 35, and 55 respectively. Vols. V. and VI., second editions, pp. 24 and 39 respectively.)

ADDITIONAL PRODUCE.

1886. 14 May.	.. ...	Bright bay, white blaze down face, all points black,	Colt,	J. S. Hodgson,	Turcoman (3274) Vol. VI.

MOLLY (1326); sire, Samson (741), Vol. I. (See Vols. V., VI., VII., and VIII., pp. 245, 56, 54, and 64 respectively. Vols. V. and VI., second editions, pp. 171 and 39 respectively.)

ADDITIONAL PRODUCE.

1886. 1 May.	... ...	Bay, white blaze down face, hind legs and far fore foot white,	Colt,	J. S. Hodgson,...	Holdfast II. (3690) Vol. VII.

BROWNIE (1328); sire, Jack's the Laird (402), Vol. I. (See Vols. V., VI., and VII., pp. 246, 56, and 54 respectively. Vols. V. and VI., second editions, pp. 172 and 39 respectively.)

ADDITIONAL PRODUCE.

Date of Birth.	Name.	Colour.	Sex.	Breeder.	Sire.
1886. 19 Mar.	... ...	Bright bay, near hind foot white,	Colt,	J. S. Hodgson,...	Turcoman (3274) Vol. VI.

HOLM, ALEXANDER, Balliemore, Lochgilphead.

MADGE MACGREGOR (4683); sire, Macgregor—Ferguson's—(1486), Vol. III. (See Vol. VIII., p. 258.)

ADDITIONAL PRODUCE.

1886. 16 June.	Flora, ...	Bay, three white pasterns, near hind pastern black, white ratch on face,	Filly,	A. Holm, ...	Leslie Rufus (2947) Vol. VI.

HOLMES, PETER, Priestside, Kilmalcolm.

JEAN OF PRIESTSIDE (3592); sire, Briton (2639), Vol. VI. (See Vol. VII., p. 287.)

ADDITIONAL PRODUCE.

1885. 16 May.	... ...	Light brown, white stripe on face, off hind foot white,	Filly,	P. Holmes, ...	Top Gallant (1850) Vol. IV.
1886. 23 May.	... ...	Light brown, stripe on face, white hind foot,	Colt,	Do., ...	Sir Hildebrand (4024) Vol. VII.

HOOD, DAVID A., Balgreddan, Kirkcudbright.

MAGGIE OF BALGREDDAN (781); sire, Farmer (286), Vol. I. (See Vols. IV., V., VI., and VII., pp. 54, 37, 57, and 56 respectively. Vols. V. and VI., second editions, pp. 25 and 39 respectively.)

ADDITIONAL PRODUCE.

1886. 20 April.	Primrose,	Bay, white hind ankle,	Filly,	D. A. Hood, ...	Darnley (222) Vol. I.

LILY (783); sire, Farmer (286), Vol. I. (See Vols. IV., V., VI., and VIII., pp. 55, 38, 57, and 65 respectively. Vols. V. and VI., second editions, pp. 26 and 40 respectively.)

ADDITIONAL PRODUCE.

1886. 15 May.	Lily Dale,	Bay, white stripe down face, four white legs,	Filly,	D. A. Hood, ...	Macfarlane (2988) Vol. VI.

TRIM (1286); sire, Gladstone (333), Vol. I. (See Vols. V., VI., and VIII., pp. 230, 51, and 65 respectively. Vols. V. and VI., second editions, pp. 160 and 36 respectively.)

ADDITIONAL PRODUCE.

Date of Birth.	Name.	Colour.	Sex.	Breeder.	Sire.
1886. 10 May.	Hawthorn,	Dark bay, star ratch on face, hind ankles white,	Filly,	D. A. Hood, ...	Macpherson (3825) Vol. VII.

HOOD, JAMES, Dormiston, Coylton.

FLORA OF DORMISTON (3594); sire, Garibaldi (317), Vol. I. (See Vol. VII., p. 288.)

ADDITIONAL PRODUCE.

1886. 29 April.	... ...	Brown, black legs,	Colt,	James Hood, ...	Gold (3657) Vol. VII.

HOOD, WILLIAM, Chapelton, Borgue, Kirkcudbright.

SALLY OF CHAPELTON (165); sire, Victor (892), Vol. I. (See Vols. II., IV., V., VI., and VII., pp. 62, 55, 38, 57, and 56 respectively. Vols. V. and VI., second editions, pp. 26 and 40 respectively.)

ADDITIONAL PRODUCE.

1886. 2 Aug.	... ...	Bay, white stripe on face, white hind legs,	Filly,	William Hood,...	Warrior Boy (4774) Vol. VIII.

HORNSBY, ISAAC, Aikhead Farm, Wigton.

DIAMOND (4910); property of Isaac Hornsby, Aikhead Farm, Wigton; sire, Clydesdale Tam (176), Vol. I. (See Vol. VIII., p. 322.)

ADDITIONAL PRODUCE.

1886. 16 June.	Paragon, ...	Bay, white stripe down face, hind feet and far fore foot white,	Colt,	I. Hornsby, ...	The Bishop (1542) Vol. III.

HOUSTON, JOHN, Hill of Balmaghie, Castle-Douglas.

DANDIE II. (173); sire, Lochfergus Champion (449), Vol. I. (See Vols. II., VII., and VIII., pp. 65, 58, and 66 respectively.)

ADDITIONAL PRODUCE.

1886. June.	... ...	Bay, separate white marks on face, white hind feet,	Filly,	J. Houston, ...	Macgregor (1487) Vol. III.

BET (1338); sire, Hero (380), Vol. I. (See Vols. V., VII., and VIII., pp. 175, 58, and 66 respectively. Vol. V., first edition, p. 250.)

ADDITIONAL PRODUCE.

Date of Birth.	Name.	Colour.	Sex.	Breeder.	Sire.
1886. May.	... ...	Bay, white face, three white feet, one black foot,	Colt,	J. Houston, ...	Macgregor (1487) Vol. III.

HOUSTON, JOHN, Overlaw, Kirkcudbright.

LILY (1456); sire, Duke of Gordon (2071), Vol. V. (See Vols. V. and VIII., pp. 297 and 66 respectively. Vol. V., second edition, p. 208.)

ADDITIONAL PRODUCE.

1886. 23 May.	Dorris, ...	Light brown, white face, three white legs,	Filly,	J. Houston, ...	Macfarlane (2988) Vol. VI.

DAINTY (3599); sire, Champion of the North (1092), Vol. II. (See Vols. VII. and VIII., pp. 290 and 67 respectively.)

ADDITIONAL PRODUCE.

1886. 18 April.	Bessie, ...	Light bay, white on face, near hind and near fore foot white, also a little white on other feet,	Filly,	J. Houston, ...	Macpherson (3825) Vol. VII.

MYRA (4691); sire, Prince Imperial (1258), Vol. II. (See Vol. VIII., p. 260.)

ADDITIONAL PRODUCE.

1886. 14 May.	Martha, ...	Bay, white stripe on face, near hind leg white to near hock, far hind foot white,	Filly,	J. Houston, ...	Macgregor (1487) Vol. III.

HOWIE, HENRY B., Haselrigg, Belford.

RUTH (1341); sire, Young Lord Lyon (994), Vol. I. (See Vols. V. and VIII., pp. 252 and 68 respectively. Vol. V., second edition, p. 176.)

ADDITIONAL PRODUCE.

1886. 10 July	Earl Percy,	Bay, stripe on face, white fore feet, and white hind legs,	Colt,	H. B. Howie, ...	Percy's Cross (4610) Vol. VIII.

ALICE (1342); sire, Knight of Keir (1174), Vol. II. (See Vols. V. and VIII., pp. 252 and 68 respectively. Vol. V., second edition, p. 176.)

ADDITIONAL PRODUCE.

Date of Birth.	Name.	Colour.	Sex.	Breeder.	Sire.
1886. 25 April.	... ...	Bay, white ratch on face, white fore leg, white hind leg,	Colt,	H. B. Howie, ...	Percy's Cross (4610) Vol. VIII.

MARYGOLD (4692); sire, Glendale (1668), Vol. IV. (See Vol. VIII., p. 260.)

ADDITIONAL PRODUCE.

1886. 20 May.	... ...	Bay, white stripe on face, and three white feet,	Filly,	H. B. Howie, ...	Percy's Cross (4610) Vol. VIII.

HUGHAN, ALEX. M., Drumwall, Gatehouse-of-Fleet.

NELL (4693); sire, Hero (380), Vol. I. (See Vol. VIII., p. 261.)

ADDITIONAL PRODUCE.

1886. 15 May.	Maggie Lauder,	Bay, white hind legs to near hocks, white stripe down forehead,	Filly,	A. M. Hughan,	Lord Marmion (2620) Vol. VI.

HUNTER, DAVID, Drury Lane, Whithorn.

MATCH (1343); sire, Victor (2491), Vol. V. (See Vols. V. and VI., first edition, pp. 252 and 59 respectively. Vols. V. and VI., second editions, pp. 176 and 41 respectively.)

ADDITIONAL PRODUCE.

1886. 14 Mar.	... ...	Dark brown, white hind feet, small spot on far fore foot, star on face,	Colt,	D. Hunter, ...	Darnley (222) Vol. I.

HUNTER, JAMES, Coplawhill, Glasgow.

KATIE OF COPLAWHILL (176); sire, Largs Jock (444), Vol. I. (See Vols. II., III., VII., and VIII., pp. 67, 41, 59, and 68 respectively.)

ADDITIONAL PRODUCE.

1886.	... ...	Slipped twins. Both dead.	...	... ...	... ...

JESS (3614); sire, Topsman (886), Vol. I. (See Vols. VII. and VIII., pp. 294 and 68 respectively.)

ADDITIONAL PRODUCE.

Date of Birth.	Name.	Colour.	Sex.	Breeder.	Sire.
1886. 7 June.	... ...	Brown, white stripe on face, white on off hind foot,	Colt,	James Hunter,...	Merchant Prince (3839) Vol. VII.

LAURETTA (4695); sire, Sir Colin (777), Vol. I. (See Vol. VIII., p. 261.)

ADDITIONAL PRODUCE.

1886. 7 July.	... ...	Brown, white splatch on face, a little white on nose, near hind foot white, and very little white on near fore foot,	Colt,	James Hunter,...	Merchant Prince (3839) Vol. VII.

HUNTER, PATRICK, Ardgaith, Perth.

BLOSSOM (1348); sire, Young Briton *alias* Ayrshire Tam (20), Vol. I. (See Vols. V. and VII., pp. 254 and 60 respectively. Vol. V., second edition, p. 178.)

ADDITIONAL PRODUCE.

1886. 2 May.	May Blossom,	Bay, ratch on face, near hind foot white,	Filly,	P. Hunter, ...	Crossburn (2707) Vol. VI.

KATE OF SCONE (1711); sire, Topsman (886), Vol. I. (See Vols. V. and VIII., pp. 399 and 69 respectively. Vol. V., second edition, p. 283.)

ADDITIONAL PRODUCE.

1886. 5 Mar.	Nyanza, ...	Bay, star on face, hind feet and off fore foot white,	Filly,	P. Hunter, ...	Auchentroig (3382) Vol. VII.

GYP OF ARDGAITH (2364); sire, Houston Laddie (390), Vol. I. (See Vol. VI., first edition, p. 356, and second edition, p. 258.)

ADDITIONAL PRODUCE.

1886. 9 May.	Gipsy Queen,	Bay, white face,	Filly,	P. Hunter, ...	Crossburn (2707) Vol. VI.

RUBY OF ARDGAITH (2365); sire, Champion (134). (See Vols. VI. and VII., pp. 356 and 60 respectively. Vol. VI., second edition, p. 259.)

ADDITIONAL PRODUCE.

Date of Birth.	Name.	Colour.	Sex.	Breeder.	Sire.
1886. 3 July.	Rubican, ...	Bay, white stripe on face, four white feet,	Filly,	P. Hunter, ...	Crossburn (2707) Vol. VI.

WHITECAP (4697); sire, Warrior (902), Vol. I. (See Vol. VIII., p. 262.)

ADDITIONAL PRODUCE.

1886. 11 June.	Canmore, ...	Bay, white face, hind feet and near fore foot white,	Colt,	P. Hunter, ...	Thane of Glamis (855) Vol. I.

CAMPBELTOWN LILY (4698); sire, Pride of Aberdeen (1241), Vol. II. (See Vol. VIII., p. 262.)

ADDITIONAL PRODUCE.

1886. 3 June.	Orion, ...	Dark brown (?), stripe on face, near hind foot and fore foot white,	Colt,	P. Hunter, ...	Crossburn (2707) Vol. VI.

HUNTER, STEPHEN, Jun., Whiteleys, Stranraer.

WHITELEYS TIBBIE (2369); sire, Lord Lyon (489), Vol. I. (See Vols. VI., VII., and VIII., pp. 260, 60, and 69 respectively. Vol. VI., first edition, p. 357.)

ADDITIONAL PRODUCE.

1886. 26 April.	Nora, ...	Brown, star on face, near hind leg white,	Filly,	S. Hunter, jun.,	Darnley (222) Vol. I.

HUNTER, WALTER, Hannaston, New Galloway.

BET (1354); sire, Samson (741), Vol. I. (See Vols. V., VI., and VIII., pp. 256, 60, and 69 respectively. Vols. V. and VI., second editions, pp. 179 and 42 respectively.)

ADDITIONAL PRODUCE.

1886. 6 June.	Bell, ...	Bay, white spot on face, white snip on nose, white on near hind leg,	Filly,	Walter Hunter,	Wigtown Chief (4783) Vol. VIII.

HUNTER, WILLIAM, Machriebeg, Campbeltown.

MAGGIE (1359); sire, Prince David (643), Vol. I. (See Vol. V., p. 258, first edition, and p. 180, second edition.)

ADDITIONAL PRODUCE.

Date of Birth.	Name.	Colour.	Sex.	Breeder.	Sire.
1883. April.	Blossom, ...	Light bay, grey hair through body,	Filly,	W. Hunter, ...	Sanquhar (2393) Vol. V.
1885. 10 April.	Home Ruler (5078),	Dark bay, white face, three white feet,	Colt,	Do.; Neil Smith, Woodhill, Peel, Ont.,	Newman (2305) Vol. V.

HUNTER, WILLIAM, Upper Ettrick, Port-Bannatyne, Bute.

JESS OF ETTRICK (4702); sire, Buteshire Lad (99), Vol. I. (See Vol. VIII., p. 263.)

ADDITIONAL PRODUCE.

1886. 17 June.	Ettrick Fancy,	Bay, broad white stripe down face, four white pasterns,	Filly,	William Hunter,	Lord Glasgow (4180) Vol. VII.

HUTCHENCE, D. H., Well Place, Penshurst, Kent.

DARLING (793); sire, Marquis (517), Vol. I. (See Vols. IV., V., VII., and VIII., pp. 60, 42, 61, and 70 respectively. Vol. V., p. 29, second edition.)

ADDITIONAL PRODUCE.

1886. 24 Feb.	Medway Prince,	Bay, star on face, and white hind feet,	Colt,	D. H. Hutchence,	Lord of the Manor (3800) Vol. VII.

HYSLOP, Messrs., Millmark, Dalry.

GIPSY (3630); sire, Young Lord Lyon (994), Vol. I. (See Vols. VII. and VIII., pp. 299 and 70 respectively.)

ADDITIONAL PRODUCE.

1886. 1 May.	May Flower,	Dark brown, white hind feet, far fore foot white, broken stripe on face,	Filly,	Messrs. Hyslop,	Skelmorlie (4027) Vol. VII.

MAGGIE (4704); sire, Old Times (579), Vol. I. (See Vol. VIII., p. 263.)

ADDITIONAL PRODUCE.

1886. 5 June.	Queen Bess,	Dark brown, white hind feet, near fore foot white, stripe on face,	Filly,	Wm. Hyslop, ...	Millmark Chief (4583) Vol. VIII.

INCH, JOHN, Howburn, Biggar.

NANCY OF WHITEFIELD (2403); property of John Inch, Howburn, Biggar; sire, Prince Albert (616), Vol. I. (See Vol. VI., p. 371, first edition, and p. 270, second edition.)

ADDITIONAL PRODUCE.

Date of Birth.	Name.	Colour.	Sex.	Breeder.	Sire.
1885. 1 July.	Sally, ...	Brown, white face, four white legs up to knee,	Filly,	John Inch, ...	Lord Eskdale (3787) Vol. VII.
1886. 22 June.	Star, ...	Brown, white face, fore legs white to knee, hind legs white to stifle, white spot on near thigh, also on belly,	Filly,	Do., ...	Walston (4101) Vol. VII.

IRVING, ANDREW, Seafield, Annan.

JEAN (1363); sire, Garibaldi (2115), Vol. V. (See Vols. V. and VIII., pp. 260 and 71 respectively. Vol. V., second edition, p. 181.)

ADDITIONAL PRODUCE.

1886. 9 May.	Lyon of Seafield,	Bay, white spot on forehead, white hind feet and pasterns,	Colt,	Andrew Irving,	Lyon of Purdonstown (4549) Vol. VIII.

IRVING, DIXON, Height, Thursby.

JESS (3636); sire, Sovereign (1310), Vol. II. (See Vol. VII., p. 302.)

ADDITIONAL PRODUCE.

1886. 1 June.	Archbishop,	Brown, white face and hind feet,	Colt,	D. Irving, ...	The Bishop (1542) Vol. III.

IRVINE, G. F., Nigg, Ross-shire.

LESLIE SUSIE (809); property of G. F. Irvine, Nigg, Ross-shire; sire, Scottish Chief (763), Vol. I. (See Vols. IV., V., and VIII., pp. 68, 48, and 81 respectively. Vol. V., second edition, p. 32.)

ADDITIONAL PRODUCE.

1886. 10 April.	... ...	Bright bay, or chestnut, four white legs, white face, white under jaw, light mane and tail,	Colt,	M.B., Hon. G. W. Leslie; F.B., G. F. Irvine,	Leslie Rufus (2947) Vol. VI.

NIGG BEAUTY (4705); sire, Just in Time (1166), Vol. II. (See Vol. VIII., p. 264.)

ADDITIONAL PRODUCE.

Date of Birth.	Name.	Colour.	Sex.	Breeder.	Sire.
1886. 15 April.	Nigg Belle,	Bay, small star on face, off hind foot white, dark legs,	Filly,	G. F. Irvine, ...	I'm Your Lad (4050) Vol. VII.

JACK, ARCHD., Orchard Farm, Dunragit.

MARY OF ORCHARD (2387); sire, Glenlee (363), Vol. I. (See Vols. VI. and VIII., pp. 365 and 71 respectively. Vol. VI., second edition, p. 265.)

ADDITIONAL PRODUCE.

1886. 5 June.	Heath Belle,	Bay, white face, three white feet,	Filly,	Arch. Jack, ...	Frederick (2774) Vol. VI.

JACK, GAVIN, Foulden Newton, Berwick-on-Tweed.

LORNA (3638); sire, Royal Charlie (727), Vol. I. (See Vol. VII., p. 302.)

ADDITIONAL PRODUCE.

1886. 2 April.	... ...	Bay, stripe on face, far hind leg white, three legs dark,	Filly,	G. Jack, ...	Macgregor (1487) Vol. III.

BORDER SALLY (4708); sire, Luck's All (510), Vol. I. (See Vol. VIII., p. 265.)

ADDITIONAL PRODUCE.

1886.	... ...	... ...	...	G. Jack, (Dead), ...	Cairnbrogie Keir (1993) Vol. V.

JACK, SAMUEL, Crichton Mains, Pathhead, Dalkeith.

SUSIE OF MERSINGTON (3639); sire, Chieftain (1097), Vol. II. (See Vol. VII., p. 302.)

ADDITIONAL PRODUCE.

1886. 1 Aug.	... ...	Dark brown or black, white face, white hind feet,	Colt,	Samuel Jack, ...	Randolph King (3937) Vol. VII.

BESSIE (4534); property of Samuel Jack, Crichton Mains, Pathhead; sire, Carlindean (1609), Vol. IV. (See Vol. VIII., p. 215.)

ADDITIONAL PRODUCE.

Date of Birth.	Name.	Colour.	Sex.	Breeder.	Sire.
1886. 26 June.	... ...	Brown, star on forehead, near hind foot white, others black,	Filly,	Samuel Jack, ...	Randolph King (3937) Vol. VII.

BELL (4709); sire, Pride of Galloway (601), Vol. I. (See Vol. VIII., p. 265.)

ADDITIONAL PRODUCE.

1886. 29 April.	... ...	Dark brown, stripe on face, hind feet white,	Filly,	Samuel Jack, ...	Randolph King (3937) Vol. VII.

JACK, THOMAS, Hermiston, Currie.

ROSIE OF HERMISTON (3640); sire, Dundonald (256), Vol. I. (See Vol. VII., p. 303.)

ADDITIONAL PRODUCE.

1885. 17 May.	MacRaith (5201),	Dark brown, white star on forehead,	Colt,	T. Jack,... ...	Macgregor (1487) Vol. III.

JACKSON, ALEX., Meikle Hillbrae, Bourtie, Inverurie.

JEAN (1377); sire, Robbie Burns (700), Vol. I. (See Vols. V. and VII., pp. 265 and 63 respectively. Vol. V., second edition, p. 185.)

ADDITIONAL PRODUCE.

1885. 29 May.	Love, ...	Brown, off hind point white, white ratch on face,	Filly,	Alex. Jackson,...	Rob Roy (713) Vol. I.
1886. 22 May.	Bell, ...	Light bay, white hind points, white face,	Filly,	Do., ...	Rob Roy (713) Vol. I.

JAMIESON, JAMES, Howe of Skelmuir, Old Deer, Mintlaw.

NELLIE (3647); sire, Dusty Miller (258), Vol. I. (See Vol. VII., p. 305.)

ADDITIONAL PRODUCE.

1885. 20 April.	Jess, ...	Brown, white snip down face, black legs, black spot on off hip,	Filly,	James Jamieson,	Glenalbyn (2813) Vol. VI.

JARDINE, JAMES C., Broomhills, Annan.

KINGHOLM BELLE (2752); sire, The Tifter (871), Vol. I. (See Vols. VI. and VIII., pp. 378 and 72 respectively. Vol. VI., first edition, p. 516.)

ADDITIONAL PRODUCE.

Date of Birth.	Name.	Colour.	Sex.	Breeder.	Sire.
1886. 6 May.	Blooming Kate,	Dark brown, ...	Filly,	J. C. Jardine, ...	Charmer (2014) Vol. V.

JOBLING, THOMAS H., Stamford, Alnwick.

BAY DAWTY (1382); sire, Pope (1237), Vol. II. (See Vols. V., VI., and VII., pp. 267, 62, and 63 respectively. Vols. V. and VI., second editions, pp. 187 and 43 respectively.)

ADDITIONAL PRODUCE.

1886. 6 July.	Merry Meg,	Light bay, white hind leg,	Filly,	T. H. Jobling,	Merry Monarch (538) Vol. I.

JOHNSTON, ALEXANDER, West Coullie, Udny, Aberdeenshire.

BETTY OF COULLIE (3656); sire, Rob Roy (713), Vol. I. (See Vol. VII., p. 308.)

ADDITIONAL PRODUCE.

1886. 22 April.	Outram, ...	Bay, white face, near fore and hind legs white,	Colt,	Alex. Johnston,	M'Camon (3818) Vol. VII.

JOHNSTON, JAMES, Lochburnie, Maryhill.

PRINCESS (185); sire, Prince of Wales (673), Vol. I. (See Vols. II., IV., V., and VI., pp. 70, 63, 43, and 63 respectively. Vols. V. and VI., second editions, pp. 29 and 44 respectively.)

ADDITIONAL PRODUCE.

1886. 21 June.	... ...	Light bay, white on face, white hind pasterns,	Colt,	J. Johnston, ...	Rashleigh (3941) Vol. VII.

JOHNSTON, JOHN, Banker, Bathgate.

ROSIE (2401); sire, Sir William Wallace (804), Vol. I. (See Vols. VI. and VIII., pp. 371 and 73 respectively. Vol. VI., second edition, p. 270.)

ADDITIONAL PRODUCE.

Date of Birth.	Name.	Colour.	Sex.	Breeder.	Sire.
1885. 6 May.	* ...	Bay, near fore foot and hind feet white, white stripe on face,	Filly,	John Johnston,	*Gentleman*— Waddell's—
1886. 11 July.	... ...	Bay, white face,	Filly,	Do.,	Young Duke of Hamilton (4122) Vol. VII.

MALLY (4712); sire, Crown Prince (206), Vol. I. (See Vol. VIII., p. 266.)

ADDITIONAL PRODUCE.

1886. 25 June.	... ...	Brown, white stripe on face, hind feet white,	Filly,	John Johnston,	Young Duke of Hamilton (4122) Vol. VII.

JOHNSTONE, J., Drumwhindle Mains, Ellon, Aberdeen.

MALLY (1384); sire, Tom Carstairs (880), Vol. I. (See Vol. V., p. 268, first edition, and p. 187, second edition.)

ADDITIONAL PRODUCE.

1886. 28 May.	... ...	Black, a little white on off hind foot,	Colt,	J. Johnstone, ...	Sir Edwin (5353) Vol. IX.

KAY, WILLIAM, Inch Farm, Kincardine-on-Forth.

JENNY OF HILLHEAD (2405); sire, Lord Clyde (475), Vol. I. (See Vol. VI., first edition, p. 372, and second edition, p. 271.)

ADDITIONAL PRODUCE.

1886. 13 July.	... ...	Brown, white ratch on face,	Colt,	W. Kay, ...	Garry Owen (3623) Vol. VII.

KEIR TRUSTEES, Keir, Dunblane.

KEIR LILY (192); sire, Hercules (378), Vol. I. (See Vols. II., III., and V., pp. 73, 46, and 44 respectively. Vol. V., second edition, p. 30.)

ADDITIONAL PRODUCE.

1886. 15 May.	... ...	Bay, ...	Colt,	Keir Trustees, ...	Newhope (3029) Vol. VI.

KEIR BESSY (194); sire, Lochfergus Champion (449), Vol. I. (See Vols. II., III., IV., VI., VII., and VIII., pp. 74, 46, 65, 64, 64, and 73 respectively. Vol. VI., second edition, p. 44.)

ADDITIONAL PRODUCE.

Date of Birth.	Name.	Colour.	Sex.	Breeder.	Sire.
1886. 25 June.	... ...	Bay, ...	Colt,	Keir Trustees,	Newhope (3029) Vol. VI.

KEIR YOUNG MAGGIE (197); sire, Samson (741), Vol. I. (See Vols. II. and VII., pp. 75 and 65 respectively.)

ADDITIONAL PRODUCE.

1886. 14 June.	... ...	Bay, ...	Colt,	Keir Trustees, ...	Newhope (3029) Vol. VI.

KEIR YOUNG KATE (200); sire, Prince of Wales (673), Vol. I. (See Vols. II., IV., VII., and VIII., pp. 76, 65, 65, and 73 respectively.)

ADDITIONAL PRODUCE.

1886. 23 June.	... ...	Bay, ...	Colt,	Keir Trustees,	Newhope (3029) Vol. VI.

KEIR JESS III. (201); sire, Samson (741), Vol. I. (See Vols. II., III., V., VII., and VIII., pp. 76, 47, 45, 65, and 74 respectively. Vol. V., second edition, p. 30.)

ADDITIONAL PRODUCE.

1886. 29 June.	... ...	Bay, ...	Filly,	Keir Trustees,	Newhope (3029) Vol. VI.

KEIR MALLY (555); sire, Samson (741), Vol. I. (See Vols. III., VI., VII., and VIII., pp. 47, 65, 65, and 74 respectively. Vol. VI., second edition, p. 45.)

ADDITIONAL PRODUCE.

1886. 3 June.	... ...	Bay, ...	Filly,	Keir Trustees,	Newhope (3029) Vol. VI.

KEIR MAGGIE III. (559); sire, Newstead (559), Vol. I. (See Vols. III., V., and VI., pp. 49, 46, and 66 respectively. Vols. V. and VI., second editions, pp. 31 and 45 respectively.)

ADDITIONAL PRODUCE.

1886. 2 May.	... ...	Bay, ...	Filly,	Keir Trustees,	Newhope (3029) Vol. VI.

KEIR PEGGY III. (804); sire, Lord Derby (485), Vol. I. (See Vols. IV., VI., and VII., pp. 66, 66, and 66 respectively. Vol. VI., second edition, p. 45.)

ADDITIONAL PRODUCE.

Date of Birth.	Name.	Colour.	Sex.	Breeder.	Sire.
1886. 4 May.	... ...	Bay, ...	Colt,	Keir Trustees,	Newhope (3029) Vol. VI.

KEIR BESSIE III. (3660); sire, Briton (94), Vol. I. (See Vol. VII., p. 309.)

ADDITIONAL PRODUCE.

1886. 28 May.	... ...	Light bay, ...	Colt,	Keir Trustees,	Newhope (3029) Vol. VI.

KEITH, JOHN, Auchrynie, by Strichen.

MAILLIE II. (1387); sire, Topsman (886), Vol. I. (See Vol. V., p. 269, first edition, and p. 188, second edition.)

ADDITIONAL PRODUCE.

1883. 7 June.	Nancy, ...	Light chestnut, fore feet and off hind leg white, white face,	Filly,	John Keith, ...	British Empire (1599) Vol. IV.
1884. 5 June.	Dolly, ...	Chestnut, white face, four legs white to the knee, and inside of thighs white for some distance,	Filly,	Do., ...	British Empire (1599) Vol. IV.

KELLY, JAMES, Goatend, Gatehouse.

BESS (4318); sire, Tom (877), Vol. I. (See Vol. VII., p. 519.)

ADDITIONAL PRODUCE.

1886. 15 May.	Bella Cairn,	Dark bay, star on forehead, far hind foot white,	Filly,	Jas. Kelly, ...	Bonnet of Blue (2620) Vol. VI.

KENNEDY, Mrs., Luce, by Ecclefechan.

MISS DOUGLAS; bay, white stripe on face, three white legs, near fore foot white to the coronet, foaled May, 1886; bred by and property of Mrs. Ann Kennedy, Luce, by Ecclefechan; sire, Charmer (2014), Vol. V.; dam, Lady Queensberry, by *Queensberry*—Crawford's; gr.-dam, Jess (561), Vol. III., by Lord Clyde (1193), Vol. II.; g.-gr.-dam, Rosie (3665), Vol. VII., by Heather Jock (375), Vol. I.; g.-g.-gr.-dam, Nannie.

NOTE.—*Queensberry;* bay, foaled 1879; bred by James M'Queen, of Crofts, Dalbeattie; sire, Pride of Clyde (600), Vol. I.

FOREST BLOSSOM (1389); sire, Banker, *alias* Robin the Laird (25), Vol. I. (See Vols. V. and VII., pp. 270 and 67 respectively. Vol. V., second edition, p. 189.)

ADDITIONAL PRODUCE.

Date of Birth.	Name.	Colour.	Sex.	Breeder.	Sire.
1886. April.	... ...	Bay, white stripe on face, and white legs,	Colt,	Mrs. Kennedy,	Charmer (2014) Vol. V.

KENNEDY, WILLIAM, Meinbank, Ecclefechan.

POLLY OF MEINBANK (805); sire, Lord Clyde (1193), Vol. II. (See Vols. IV., VII., and VIII., pp. 67, 67, and 76 respectively.)

ADDITIONAL PRODUCE.

1886. 10 June.	Lucky Lad,	Bay, white stripe on face, black fore legs, hind legs white to above fetlocks,	Colt,	Wm. Kennedy,	Lucky Getter (1483) Vol. III.

JEAN OF MEINBANK (3667); sire, Banker, *alias* Robin the Laird (25), Vol. I. (See Vol. VII., p. 311.)

ADDITIONAL PRODUCE.

1886. 19 May.	... ...	Bay, white face and legs,	Colt,	Wm. Kennedy,	Lowland Chief (4548) Vol. VIII.

KERR, CHARLES, Mayharr, Kirkcolm.

MARY OF MAYHARR (2421); sire, General Williams (326), Vol. I. (See Vol. VI., p. 378, first edition, and p. 275, second edition.)

ADDITIONAL PRODUCE.

1880.	Nell, ...	Brown, ...	Filly,	C. Kerr; (1) D. Riddell; (2) Fransisco Serantes, La Felicidad, Buenos Ayres,	Tom (877) Vol. I.

KERR, DAVID, Drumlane, Castle-Douglas.

MARY OF DRUMLANE (2423); sire, Hero (380), Vol. I. (See Vols. VI. and VIII., pp. 379 and 77 respectively. Vol. VI., second edition, p. 276.)

ADDITIONAL PRODUCE.

1886. 23 May.	... ...	Light bay, spot on forehead,	Colt,	D. Kerr; A. Montgomery,	Macgregor (1487) Vol. III.

FANNY (4715); sire, Champion (2010), Vol. V. (See Vol. VIII., p. 267.)

ADDITIONAL PRODUCE.

Date of Birth.	Name.	Colour.	Sex.	Breeder.	Sire.
1885. 28 April.	Clara, ...	Brown, spot on forehead,	Filly,	D. Kerr; A. Montgomery; W. H. Lumsden, of Balmedie,	Auld Reekie (1920) Vol. V.
1886. 20 May.	... ...	Bright bay, white mark on forehead,	Filly,	D. Kerr; A. Montgomery,	Macgregor (1487) Vol. III.

KERR, JOHN, Red Hall, Wigton, Cumberland.

LADY (562); sire, Sir Walter (795), Vol. I. (See Vols. III., V., VI., VII., and VIII., pp. 50, 46, 67, 69, and 77 respectively. Vols. V. and VI., second editions, pp. 31 and 46 respectively.)

ADDITIONAL PRODUCE.

1886. 13 June.	... ...	... ...	Filly,	J. Kerr, (Dead), ...	The Bishop (1542) Vol. III.

KERR, THOMAS, Whitehill, Sanquhar.

JESS (1396); sire, Farmer (288), Vol. I. (See Vols. V., VII., and VIII., pp. 191, 70, and 77 respectively. Vol. V., first edition, p. 273.)

ADDITIONAL PRODUCE.

1886.	... ...	Brown, white stripe on face, white on fore feet,	Filly,	T. Kerr, ...	Lord Erskine (1744) Vol. IV.

MAGGIE OF WHITEHILL (4721); sire, Farmer (286), Vol. I. (See Vol. VIII., p. 268.)

ADDITIONAL PRODUCE.

1886.	... ...	Brown, white face and feet,	Colt,	T. Kerr, ...	Lord Erskine (1744) Vol. IV.

KILPATRICK, JAMES, Craigie Mains, Kilmarnock.

BLYTH MEG (564); sire, Young Lorne (997), Vol. I. (See Vols. III., V., VI., and VIII., pp. 51, 46, 68, and 78 respectively. Vols. V. and VI., second editions, pp. 31 and 47 respectively.)

ADDITIONAL PRODUCE.

Date of Birth.	Name.	Colour.	Sex.	Breeder.	Sire.
1886. 29 June.	Sir Roderick Dhu,	Bay, white stripe on face, near fore and hind feet white,	Colt,	Jas. Kilpatrick,	Ruthven (3159) Vol. VI.

KILPATRICK, WILLIAM, Whitehill, Coylton.

BESS OF WHITEHILL (4725); sire, Druid (1120), Vol. II. (See Vol. VIII., p. 269.)

ADDITIONAL PRODUCE.

1886. 12 May.	Evelyn, ...	Bay, white marks on face, three white feet,	Filly,	Wm. Kilpatrick,	Ruthven (3159) Vol. VI.

KINDNESS, JAMES, South Towie Turner, Turriff.

DARLING (2437); sire, Young Clyde (1359), Vol. II. (See Vol. VI., p. 385, first edition, and p. 280, second edition.)

ADDITIONAL PRODUCE.

1885. 16 May.	Tibbie Tocher,	Bay, three white feet, one black foot, and white stripe on face,	Filly,	Jas. Kindness,	Lochfergus Hero (2227) Vol. V.

LAIRD, JAMES, Lawfield, Kilmalcolm.

MAGGIE (1794); property of James Laird, Lawfield, Kilmalcolm; sire, Garibaldi III. (316), Vol. I. (See Vols. V. and VII., pp. 433 and 142 respectively. Vol. V., second edition, p. 308.)

ADDITIONAL PRODUCE.

1886. 9 May.	Jeanie Brown,	Bay, white face, three white feet,	Filly,	M.B., Thomas S. Thoms; F.B., James Laird,	Jordanshaw (3343) Vol. VI.

JEAN (3693); sire, Rampin Boy (3935), Vol. VII. (See Vol. VII., p. 320.)

ADDITIONAL PRODUCE.

1886. 13 June.	Gallant Boy,	Brown, white stripe on face, three white feet,	Colt,	James Laird,	Jordanshaw (3343) Vol. VI.

LANG, ALEX., Garneyland, Paisley.

PAISLEY NANCY (208); sire, Tom Carstairs (879), Vol. I. (See Vols. II., III., V., and VII., pp. 79, 52, 46, and 72 respectively. Vol. V., second edition, p. 31.

ADDITIONAL PRODUCE.

Date of Birth.	Name.	Colour.	Sex.	Breeder.	Sire.
1886. 12 July.	... ...	Brown, white face, off hind foot white,	Filly,	A. Lang, ...	Pure Gowd (1799) Vol. IV.

BLYTH GIRL (2448); sire, Pure Blood (1273), Vol. II. (See Vols. VI., VII., and VIII., pp. 390, 72, and 79 respectively. Vol. VI., second edition, p. 284.)

ADDITIONAL PRODUCE.

1886. 4 June.	Pure Malt,	Bay, white mark on face,	Colt,	Alex. Lang, ...	Lord Beresford (4178) Vol. VII.

LANG, JOHN D., Knowle, Sidmouth, Devon.

DARLING (1415); sire, Old Times (579), Vol. I. (See Vols. V., VII., and VIII., pp. 281, 73, and 79 respectively. Vol. V., second edition, p. 196.)

ADDITIONAL PRODUCE.

1886. 3 June.	... ...	Light bay or chestnut, white face, off fore pastern white,	Colt,	John D. Lang,	Osbaldistone (3874) Vol. VII.

KILBOWIE MAID (1416); sire, Ivanhoe (396), Vol. I. (See Vols. V. and VIII., pp. 281 and 79 respectively. Vol. V., second edition, p. 196.)

ADDITIONAL PRODUCE.

1886. 18 May.	... ...	Bay, star on face, both hind and near fore pasterns white,	Colt,	John D. Lang,	Osbaldistone (3874) Vol. VII.

LADY LANGTRY (4736); sire, Darnley (222), Vol. I. (See Vol. VIII., p. 272.)

ADDITIONAL PRODUCE.

1886. 24 May.	... ...	Brown, white ratch on face, near fore and hind legs white, off fore pastern white,	Colt,	John D. Lang,	Osbaldistone (3874 Vol. VII.

LAW, JAMES, Boreland, Inverkeithing.

MAGGIE OF BORELAND (1418); sire, The Earl (862), Vol. I. (See Vols. V. and VII., pp. 282 and 73 respectively. Vol. V., second edition, p. 197.)

ADDITIONAL PRODUCE.

Date of Birth.	Name.	Colour.	Sex.	Breeder.	Sire.
1886. April.	Rosie, ...	Brown, white face and foot,	Filly,	Jas. Law, ...	Undaunted (4091) Vol. VII.

JEAN—LAW'S MARE—(1421); sire, Topsman (886), Vol. I. (See Vols. V. and VII., pp. 283 and 73 respectively. Vol. V., second edition, p. 197.)

ADDITIONAL PRODUCE.

1886. May.	... ...	Chestnut, white face, white foot,	Colt,	Jas. Law, ...	Undaunted (4091) Vol. VII.

LEATHES, WILLIAM, Garthgynan, Rathin, North Wales.

MOSS FLOWER (210); sire, Moss Trooper (548), Vol. I. (See Vols. II. and VI., pp. 80 and 69 respectively. Vol. VI., second edition, p. 47.)

ADDITIONAL PRODUCE.

1885. 16 April.	Moss Flower II.,	Light bay, white ratch on face, white hind feet,	Filly,	W. Leathes, ...	Schulemaister (3166) Vol. VI.

DAMSEL (3715); sire, Star of the West (828), Vol. I. (See Vol. VII., p. 326.)

ADDITIONAL PRODUCE.

1885. 25 June.	Deceit, ...	Bay, slight star and snip on forehead, white hind feet,	Colt,	W. Leathes, ...	Lord Dura (2248) Vol. V.

LEITCH, ARCHD. K., Inchstelly, Forres.

NANCE OF INCHSTELLY (2455); sire, Wellington (906), Vol. I. (See Vols. VI. and VII., pp. 393 and 74 respectively. Vol. VI., second edition, p. 286.)

ADDITIONAL PRODUCE.

1886. 18 April.	Inchstelly Tibby,	Bay, white ratch on face, white hind legs,	Filly,	A. K. Leitch,	Inchstelly (393) Vol. I.

LEONARD, Representatives of the late JOHN, Farmton, Alford.

BESS (566); sire, Robbie Burns (700), Vol. I. (See Vols. III. and VIII., pp. 52 and 81 respectively.)

ADDITIONAL PRODUCE.

1884. 6 June.	Carnarvon (4909),	Black, ...	Colt,	John Leonard,	Balmoral (2577) Vol. VI.

LESLIE, The Hon. GEO. W., Leslie House, Fife.

MALLY OF MONTBLETTON (437); sire, Eclipse (268), Vol. I. (See Vol. II., p. 163.)

ADDITIONAL PRODUCE.

Date of Birth.	Name.	Colour.	Sex.	Breeder.	Sire.
1882. May.	... ...	Chestnut, white face and legs,	Colt,	Trustees of the late R. Walker, Montbletton, Banff,	Scottish Times (766) Vol. I.

LINDSAY, JOHN, Eastfield, Thankerton.

THE HEIRESS (215); sire, Sir William Wallace (805), Vol. I. (See Vols. II., V., and VIII., pp. 82, 48, and 82 respectively. Vol. V., second edition, p. 32.)

ADDITIONAL PRODUCE.

1886. May.	Heir-at-Law,	Bay, far hind foot white, white stripe on face,	Colt,	J. Lindsay,	Harold (2854) Vol. VI.

LINDSAY, THOMAS, Townend, Craigie.

DUCHESS OF TOWNEND (1437); sire, Lorne (499), Vol. I. (See Vols. V., VI., VII., and VIII., pp. 289, 70, 75, and 82 respectively. Vols. V. and VI., second editions, pp. 202 and 48 respectively.)

ADDITIONAL PRODUCE.

1886. 7 June.	... ...	Bay, white face, fore feet white,	Colt,	Thomas Lindsay,	Laird Darnley (3748) Vol. VII.

JESS OF TOWNEND (2466); sire, Old Times (579), Vol. I. (See Vols. VI. and VIII., pp. 397 and 82 respectively. Vol. VI., second edition, p. 290.)

ADDITIONAL PRODUCE.

1886. 9 July.	... ...	Bay, white face, near fore and hind fetlock white, near fore and hind feet striped,	Filly,	Thomas Lindsay,	Laird Darnley (3748) Vol. VII.

QUEEN OF TOWNEND (3722); sire, Young Lord Lyon (994), Vol. I. (See Vol. VII., p. 328.)

ADDITIONAL PRODUCE.

1886. 11 May.	... ...	Bay, white face, off fore and hind leg white,	Colt,	Thomas Lindsay,	Laird Darnley (3748) Vol. VII.

LITTLE, JAMES, Sark Tower, Canonbie.

NELL OF CANONBIE (1439); sire, Conqueror (196), Vol. I. (See Vols. V. and VIII., pp. 290 and 82 respectively. Vol. V., second edition, p. 203.)

ADDITIONAL PRODUCE.

Date of Birth.	Name.	Colour.	Sex.	Breeder.	Sire.
1886. 28 May.	Grace of Canonbie,	Bay, white face, white hind legs, white fore feet,	Filly,	James Little,	Zephyr (3331) Vol. VI.

LOCHRIE, JOHN, Kirkland, Wigtown.

MAYFLOWER OF KIRKLAND; bay, white legs, white ratch on face, foaled 11th May, 1886; bred by and property of John Lochrie, Kirkland, Wigtown; sire, Premier Lyon (2328), Vol. V.; dam, Annette, by *Hawkhead;* gr.-dam, Maggie of Kirkland (2472), Vol. VI., by Warrior (902), Vol. I.

NOTE.—*Hawkhead;* brown, foaled 1877; bred by Lawrence Drew, Merryton, Hamilton; sire, Prince of Wales, 673; dam, Lawhead.

LOCKHART, W. ELLIOT, Branxholme, Hawick.

THRIFT (4749); sire, Good Hope (2146), Vol. V. (See Vol. VIII., p. 276.)

ADDITIONAL PRODUCE.

1886. 25 May.	Cameronian,	Light brown, white stripe on face,	Colt,	W. E. Lockhart. Sold to R. Brownlie, Bogside, Newmains,	Harold (2854) Vol. VI.

LODER, ROBERT, Whittlebury, Towcester.

YOUNG SALLY II. (1443); sire, Lochfergus Champion (449), Vol. I. (See Vols. V. and VII., pp. 292 and 78 respectively. Vol. V., second edition, p. 204.)

ADDITIONAL PRODUCE.

1886. 5 May.	Northampton,	Bay, hind legs white, blaze on face,	Colt,	R. Loder, ...	Stonehenge (4039) Vol. VII.

JEANIE SPROAT (1445); sire, Dandy Jim (221), Vol. I. (See Vols. V., VII., and VIII., pp. 293, 78, and 83 respectively. Vol. V., second edition, p. 205.)

ADDITIONAL PRODUCE.

1886. 11 May.	Nettle II.,	Bay, near fore foot white, off fore coronet, hind legs white, white face,	Filly,	R. Loder, ...	Stonehenge (4039) Vol. VII.

LOVELY II. (1446); sire, Lord Lyon (489), Vol. I. (See Vols. V., VII., and VIII., pp. 293, 78, and 84 respectively. Vol. V., second edition, p. 205.)

ADDITIONAL PRODUCE.

Date of Birth.	Name.	Colour.	Sex.	Breeder.	Sire.
1886. 9 May.	Lively, ...	Light bay, hind legs white, white face,	Filly,	R. Loder, ...	Stonehenge (4039) Vol. VII.

NANNIE II. (1447); sire, Farmer—Montgomery's—(288), Vol. I. (See Vols. V., VII., and VIII., pp. 294, 79, and 84 respectively. Vol. V., second edition, p. 205.)

ADDITIONAL PRODUCE.

1886. 13 May.	Lily II., ...	Bay, hind legs white, blaze on face,	Filly,	R. Loder, ...	Stonehenge (4039) Vol. VII.

LOGAN, JOHN, Windyedge, Dairy, Ayrshire.

Filly foal; brown, white face and dark coloured legs, foaled 1886; bred by and property of John Logan, Windyedge; sire, Breadalbane (1978), Vol. V.; dam, Jean, brown, white face, white ring round top of near hind foot, foaled 1881, bred by W. Lang, Cauldside, Kilmalcolm, Renfrewshire; sire of dam, Orphan (1498), Vol. III.; gr.-dam, Maggie, bred by Mr. Macfarlane, Ballachandrain, Glendaruel; sire of gr.-dam, Jock o' Hazeldean (407), Vol. I.; g.-gr.-dam, a grey mare.

LONDONDERRY, MARQUIS OF, Seaham Harbour, Sunderland.

JESS (576); sire, The Swell (870), Vol. I. (See Vols. III., V., VI., and VII., pp. 57, 51, 73, and 79 respectively. Vols. V. and VI., second editions, pp. 34 and 50 respectively.)

ADDITIONAL PRODUCE.

1886. 10 April.	... ...	Black, star on face, white hind legs,	Filly,	Marquis of Londonderry,	*Castlereagh*

NOTE.—*Castlereagh;* dark brown, star on face, and white hind legs, foaled 14th June, 1882; bred by and property of the Marquis of Londonderry; sire, Darnley (222); dam, Nelly, bred by the late Lawrence Drew, by Prince of Wales (673); gr.-dam, Topsy.

WARDLE (814); sire, The Swell (870), Vol. I. (See Vols. IV., VI., VII., and VIII., pp. 71, 74, 79, and 84 respectively. Vol. VI. second edition, p. 51.)

ADDITIONAL PRODUCE.

1886. 24 May.	... ...	Bay, white face,	Filly,	Marquis of Londonderry,	Vanguard (4768) Vol. VIII.

SALLY OF THE FOREST (917); property of the Marquis of Londonderry; sire, Tam o' Shanter (851), Vol. I. (See Vols. IV. and V., pp. 126 and 87 respectively. Vol. V., second edition, p. 58.)

ADDITIONAL PRODUCE.

Date of Birth.	Name.	Colour.	Sex.	Breeder.	Sire.
1885.	Forest Rover, (5008),	Brown, white face, near fore and near hind leg white, white far hind foot,	Colt,	Owned by the Marquis of Londonderry. Bred by T. H. Hutchenson, Manor House, Catterick,	Lord Kelburne (2253) Vol. V.

DAPPER (1449); sire, Black Prince (53), Vol. I. (See Vols. V. and VII., pp. 294 and 80 respectively. Vol. V., second edition, p. 206.)

ADDITIONAL PRODUCE.

1886. 29 May.	... ...	Black, white face, near hind foot white,	Filly,	Marquis of Londonderry,	Vanguard (4768) Vol. VIII.

UNA (1451); sire, Time o' Day (875), Vol. I. (See Vols. V., VI., and VII., pp. 295, 74, and 80 respectively. Vols. V. and VI., second editions, pp. 206 and 57 respectively.)

ADDITIONAL PRODUCE.

1886. 19 Mar.	... ...	Dark brown, star on face, near hind foot white,	Colt,	Marquis of Londonderry,	*Castlereagh* See p. 84.

POLLY (1454); sire, Pride o' Clyde (600), Vol. I. (See Vol. V., first edition, p. 296, and second edition, p. 207.)

ADDITIONAL PRODUCE.

1886. 22 May.	... ...	Bay, white face, near fore and near hind leg white,	Colt,	Marquis of Londonderry,	Vanguard (4768) Vol. VIII.

OMEGA (1455); sire, What Care I (912), Vol. I. (See Vols. V. and VI., pp. 297 and 75 respectively. Vols. V. and VI., second editions, pp. 208 and 51 respectively.)

ADDITIONAL PRODUCE.

1886. 23 June.	... ...	Brown, near hind heel white,	Filly,	Marquis of Londonderry,	Baron Douglas (3401) Vol. VII.

OLIVE (2476); sire, Young Lord Lyon (3321), Vol. VI. (See Vols. VI. and VIII., pp. 401 and 85 respectively. Vol. VI., second edition, p. 293.)

ADDITIONAL PRODUCE.

Date of Birth.	Name.	Colour.	Sex.	Breeder.	Sire.
1886. 9 May.	... ...	Bay, star and tip on nose, white hind feet, far fore leg white,	Colt,	Marquis of Londonderry,	*Castlereagh* See p. 84.

GAIETY (2477); sire, What Care I (912), Vol. I. (See Vols. VI. and VIII., pp. 401 and 85 respectively. Vol. VI., second edition, p. 293.)

ADDITIONAL PRODUCE.

1886. 28 Feb.	... ...	Bay, white face, white hind legs,	Colt,	Marquis of Londonderry,	Go Bang (3656) Vol. VII.

MELONA (2481); sire, Prince of Wales (673), Vol. I. (See Vols. VI. and VIII., pp. 403 and 85 respectively. Vol. VI., second edition, p. 294.)

ADDITIONAL PRODUCE.

1886. 24 May.	... ...	Bay, far hind leg white, three white pasterns, white stripe on face,	Colt,	Marquis of Londonderry,	*Castlereagh* See p. 84.

LIZETTE (3733); property of C. Hunting; sire, Darnley (222), Vol. I. (See Vol. VII., p. 333.)

ADDITIONAL PRODUCE.

1886. 21 May.	... ...	Brown, star on face, hind legs and near fore pastern white,	Colt,	M.B., Marquis of Londonderry; F.B., C. Hunting; Owner, Marquis of Londonderry, Seaham Harbour,	Baron Douglas (3401) Vol. VII.

STAR (3739); sire, What Care I (912), Vol. I. (See Vol. VII., p. 334.)

ADDITIONAL PRODUCE.

1886. 14 May.	... ...	Bay, grey hairs over body, white face, three white legs,	Filly,	Marquis of Londonderry,	Go Bang (3656) Vol. VII.

FRIEDA (4754); sire, Chancellor of Blackhall (1094), Vol. II. (See Vol. VIII., p. 278.)

ADDITIONAL PRODUCE.

Date of Birth.	Name.	Colour.	Sex.	Breeder.	Sire.
1886. 5 June.	... ...	Bay, white face, white hind legs,	Colt,	Marquis of Londonderry,	Go Bang (3656) Vol. VII.

MONA (4755); property of David Riddell, Blackhall, Paisley; sire, What Care I (912), Vol. I. (See Vol. VIII., p. 278.)

ADDITIONAL PRODUCE.

1886. 12 May.	... ...	Brown, white face and hind legs,	Colt,	M.B., Marquis of Londonderry; F.B., David Riddell, Blackhall, Paisley,	*Castlereagh* See p. 84.

JUNO (4760); sire, St. Lawrence (3220), Vol. VI. (See Vol. VIII., p. 280.)

ADDITIONAL PRODUCE.

1886. 16 May.	... ...	Black, white face and hind legs,	Colt,	Marquis of Londonderry,	*Castlereagh* See p. 84.

BESSIE LEE (4761); sire, Tam o' Shanter (851), Vol. I. (See Vol. VIII., p. 280.)

ADDITIONAL PRODUCE.

1886. 9 June.	... ...	Black, far hind leg white, star on face,	Filly,	Marquis of Londonderry,	*Castlereagh* See p. 84.

BLACK DOUGLAS; black, off hind leg white above pastern, near hind leg white, with a black patch inside pastern, white star on face, foaled 12th May, 1886; bred by and property of the Marquis of Londonderry; sire, Baron Douglas (3401), Vol. VII.; dam, Lusty, dark brown, foaled 10th May, 1881, bred by the Marquis of Londonderry; sire of dam, a colt bred by Mr. Riddell, owned by Mr. Wearmouth, Frankland, Durham, and got by Darnley (222), Vol. I.; gr.-dam, Rose, bred by the Marquis of Londonderry, and got by What Care I (912), Vol. I.; g.-gr.-dam, Maggie, bred by Mr. Proud, Grindon, Durham, by Blooming Heather (1071), Vol. II.

Colt foal; light bay, white face, far hind and near fore leg white, foaled 15th May, 1886; bred by and property of the Marquis of Londonderry; sire, Go Bang (3656); dam, Speed-

well, by The Viscount (2477), Vol. V.; gr.-dam, Sonsie, black, foaled 1878, bred by Mr. Byron, Kirkby Green, near Sleaford, by Banker (24), Vol. I.

NOTE.—*Speedwell;* brown, white face, bred by the Marquis of Londonderry, and foaled 7th April, 1883.

LONGMORE, Representatives of the late ANDREW, Rettie, Boyndie, Banff.

ROSE OF BALDAVIE (2482); sire, Eclipse (268), Vol. I. (See Vol. VI., first edition, p. 403; second edition, p. 294.

ADDITIONAL PRODUCE.

Date of Birth.	Name.	Colour.	Sex.	Breeder.	Sire.
1886. 18 May.	Egyptian,	Dark chestnut, white stripe on face, off hind foot white,	Colt,	Reps. of A. Longmore,	Ethiopian (3597) Vol. VII.

FORGET ME NOT (3740); sire, The Don (859), Vol. I. (See Vol. VII., p. 335.)

ADDITIONAL PRODUCE.

1886. 12 May.	Heroine, ...	Brown, small white stripe on face, off hind foot white,	Filly,	Reps. of A. Longmore,	Lochfergus Hero (2227) Vol. V.

LOVE, ALEX., Margaret's Mill, Kilmalcolm.

JESS OF MARGARET'S MILL (582); sire, Pride of Scotland (602), Vol. I. (See Vols. III., VI., and VII., pp. 58, 75, and 81 respectively. Vol. VI., second edition, p. 52.)

ADDITIONAL PRODUCE.

1886. May.	... ...	Brown, stripe on face,	Colt,	A. Love, ...	Jordanshaw (3343) Vol. VI.

DARLING OF MARGARET'S MILL (2487); sire, Darnley (222), Vol. I. (See Vols. VI. and VII., pp. 405 and 81 respectively. Vol. VI., second edition, p. 296.)

ADDITIONAL PRODUCE.

1886. April.	... ...	Brown, star on face,	Colt,	A. Love, ...	Jordanshaw (3343) Vol. VI.

LILY OF MARGARET'S MILL (4763); sire, Orphan (1498), Vol. III. (See Vol. VIII., p. 280.)

ADDITIONAL PRODUCE.

1886. July.	... ...	Brown, white on face,	Colt,	A. Love, ...	Jordanshaw (3343) Vol. VI.

LUMSDEN, JOHN, Castle Heaton, Cornhill-on-Tweed.

MILLIE (4767); sire, The Warden (1329), Vol. II. (See Vol. VIII., p. 281.)

ADDITIONAL PRODUCE.

Date of Birth.	Name.	Colour.	Sex.	Breeder.	Sire.
1886. 9 June.	Pegity, ...	Brown, stripe on face, and three white feet,	Colt,	John Lumsden,	Barnton (2590) Vol. VI.

LUMSDEN, W. H., of Balmedie, Aberdeenshire.

LADY MARGARET BELLENDEN (2492); sire, Dunmore Prince Charlie (634), Vol I. (See Vols. VI., VII., and VIII., pp. 298, 82, and 86 respectively. Vol. VI., first edition, p. 407.)

ADDITIONAL PRODUCE.

1886. 11 April.	Moti, ...	Bay, white on face, three white legs,	Filly,	W. H. Lumsden,	M'Camon (3818) Vol. VII.

QUEEN OF SCOTS (4768); sire, Lord Lyon (489), Vol. I. (See Vol. VIII., p. 282.)

ADDITIONAL PRODUCE.

1886. 1 June.	Circe, ...	Bay, white hind legs, white on face,	Filly,	W. H. Lumsden,	M'Camon (3818) Vol. VII.

M'ADAM, WILLIAM, Whitepark, Castle-Douglas.

KATE OF WHITEPARK (3843); sire, Lord Raglan (491), Vol. I. (See Vols. VII. and VIII., pp. 367 and 100 respectively.)

ADDITIONAL PRODUCE.

1886. 19 June.	Cæsar, ...	Light bay, stripe down face, one white hind foot,	Colt,	W. M'Adam, ...	Ghillie Callum (3629) Vol. VII.

M'ALISTER, ROBERT, Mid-Ascog, Rothesay.

ASCOG BELL (833); sire, Surprise (845), Vol. I. (See Vols. IV., VII., and VIII., pp. 85, 91, and 101 respectively.)

ADDITIONAL PRODUCE.

1886. 15 May.	... ...	Bay, white stripe on face, three white feet, one black leg and foot,	Colt,	R. M'Alister,	Lord Glasgow (4180) Vol. VII.

ASCOG LILY (2589); sire, King William (437), Vol. I. (See Vols. VI. and VIII., pp. 328 and 101 respectively. Vol. VI., first edition, p. 448.)

ADDITIONAL PRODUCE.

Date of Birth.	Name.	Colour.	Sex.	Breeder.	Sire.
1886. 13 June.	Ascog Maggie,	Bay, four white feet and legs, stripe on face,	Filly,	R. M'Alister,	Lord Glasgow (4180) Vol. VII.

M'AUSLAN, PETER, Lettrualt, Row.

NELL OF LETTRUALT (3846); sire, Jack's the Lad (401), Vol. I. (See Vol. VII., p. 368.)

ADDITIONAL PRODUCE.

1886. April.	... ...	Bay, white hind legs, one white fore leg, white mark on face,	Colt,	P. M'Auslan, ...	Viscount (2477) Vol. V.

M'CAIG, ALEX., Kilhilt, Stranraer.

KILHILT TRIM (4776); sire, Stanley *alias* Speculation (2426), Vol. V. (See Vol. VIII., p. 284.)

ADDITIONAL PRODUCE.

1886. 7 June.	... ...	Brown, white feet, hind legs white to hocks,	Filly,	Alex. M'Caig, ...	Darnley (222) Vol. I.

M'CAIG, JOHN, Challoch, Leswalt, Stranraer.

DUCHESS OF CHALLOCH (4780); sire, Old Times (579), Vol. I. (See Vol. VIII., p. 285.)

ADDITIONAL PRODUCE.

1886. 28 April.	Duchess III. of Challoch,	Brown, off fore foot black, three white feet and legs up to knees, long white mark on face,	Filly,	John M'Caig, ...	Darnley (222) Vol. I.

M'CALL, GEORGE, Ulzieside, Sanquhar.

MADGE (3847); sire, Prince Albert (616), Vol. I. (See Vols. VII. and VIII., pp. 369 and 101 respectively.)

ADDITIONAL PRODUCE.

1886. 5 May.	Lady Mary,	Bay, three white legs, white snip down nose,	Filly,	G. M'Call, ...	Lord Erskine (1744) Vol. IV.

M'CAMON, JOHN, Kirranrae, Kirkcolm.

KATE (1534); sire, Drumflower Farmer (286), Vol. I. (See Vols. V. and VI., pp. 329 and 88 respectively. Vols. V. and VI., second editions, pp. 232 and 60 respectively.)

ADDITIONAL PRODUCE.

Date of Birth.	Name.	Colour.	Sex.	Breeder.	Sire.
1886. 9 July.	... ...	Bay, stripe on face, and three white legs.	Colt,	John M'Camon,	Darnley (222) Vol. I.

JESS (1537); sire, M'Kean's Prince Charlie (629), Vol. I. (See Vols. V. and VII., pp. 330 and 91 respectively. Vol. V., second edition, p. 232.)

ADDITIONAL PRODUCE.

1886. 12 June.	... ...	Bay, star on forehead, two white legs,	Filly,	John M'Camon,	Darnley (222) Vol. I.

MARY OF MAYHARR (2421); sire, General Williams (326), Vol. I. (See Vols. VI. and VIII., pp. 378 and 102 respectively. Vol. VI., second edition, p. 275.)

ADDITIONAL PRODUCE.

1886, 10 April.	... ...	Brown, stripe on face,	Colt,	John M'Camon,	Darnley (222) Vol. I.

NANNIE OF KIRRANRAE (4782); sire, Glasgow Geordie (349), Vol. I. (See Vol. VIII., p. 286.)

ADDITIONAL PRODUCE.

1886. 3 July.	... ...	Bay, stripe on face, three white legs,	Colt,	John M'Camon,	Belted Knight (1395) Vol. III.

M'CARTNEY, ANDREW, Gatehead, New Cumnock.

SALLY OF KIRKTON (2795); sire, Sandy, *alias* King of the Forest (746), Vol. I. (See Vol. VI., first edition, p. 534, and second edition, p. 392.)

ADDITIONAL PRODUCE.

1886. 1 May.	Annie Lisle,	Brown, white stripe on face, near fore leg and off hind leg white,	Filly,	A. M'Cartney, ...	Robin Hood (3133) Vol. VI.

BELL (3851); sire, Garibaldi III. (316), Vol. I. (See Vol. VII., p. 370.)

ADDITIONAL PRODUCE.

Date of Birth.	Name.	Colour.	Sex.	Breeder.	Sire.
1886. 22 June.	Effie Hood,	Dark grey, star on forehead, hind feet and pasterns white,	Filly,	A. M'Cartney, ...	Robin Hood (3133) Vol. VI.

SALL (3852); sire, Old Times (579), Vol. I. (See Vol. VII., p. 370.)

ADDITIONAL PRODUCE.

1886. 15 May.	Prince of Nithsdale,	Grey, white face, three white legs,	Colt,	A. M'Cartney, ...	Lord Erskine (1744) Vol. IV.

M'CAULL, PETER, Dykedale, Dunblane.

LILY OF DYKEDALE (4784); sire, Wandering Willie (901), Vol. I. (See Vol. VIII., p. 286.)

ADDITIONAL PRODUCE.

1886. 29 July.	Bell of Dykedale,	Dark brown,	Filly,	P. M'Caull, ...	His Royal Highness (2165) Vol. V.

M'CLEAN, JAMES, Auchneil, Stranraer.

AUCHNEIL BLOSSOM (3854); sire, Glenlee (363), Vol. I. (See Vol. VII., p. 371.)

ADDITIONAL PRODUCE.

1886. 15 May.	... ...	Dark bay or brown, white spot on forehead, small stripe on nose, half of near hind foot white,	Filly,	James M'Clean,	St. Lawrence (3220) Vol. VI.

MARJORIE (4785); sire, Lord Lyon (489), Vol. I. (See Vol. VIII., p. 286.)

ADDITIONAL PRODUCE.

1886. 21 April.	... ...	Light bay, white stripe on face, four white feet,	Filly,	James M'Clean,	What Care I (912) Vol. I.

M'CLELLAND, ANDREW, Glenturk, Wigtown.

KATE CAMPBELL (4786); sire, Prince Imperial (1258), Vol. II. (See Vol. VIII., p. 287.)

ADDITIONAL PRODUCE.

1886. 25 May.	Polly, ...	Bay, white face, three white feet and legs,	Filly,	A. M'Clelland, ...	Belted Knight (1395) Vol. III.

M'CLELLAND, ROBERT, South Balfern, Kirkinner.

DELIGHT (2597); sire, Royal Charlie (728), Vol. I. (See Vols. VI. and VII., pp. 451 and 92 respectively. Vol. VI., second edition, p. 330.)

ADDITIONAL PRODUCE.

Date of Birth.	Name.	Colour.	Sex.	Breeder.	Sire.
1885. 21 April.	Diamond Cross (4959),	Brown, four white legs, white dash on face,	Colt,	R. M'Clelland,...	Garnet Cross (1662) Vol. IV.

M'CONCHIE, ANDREW, Mains of Penninghame, Newton-Stewart.

POLLY OF MAINS (2605); sire, Clydesdale Jock (2025), Vol. V. (See Vol. VI., p. 454, first edition, and p. 333, second edition.)

ADDITIONAL PRODUCE.

1886. 3 July.	Nell of Mains,	Bay, star on forehead, far hind foot white,	Filly,	A. M'Conchie,...	Bay Garnet (3412) Vol. VII.

M'CONNELL, JAMES, Boreland, Whauphill.

BELL OF BORELAND (1549); sire, Drumflower Farmer (286), Vol. I. (See Vols. V., VI., and VII., pp. 335, 90, and 93 respectively. Vols. V. and VI., second editions, pp. 236 and 61 respectively.)

ADDITIONAL PRODUCE.

1885. 15 May.	Bell II. of Boreland,	Bay, white ratch on face, near fore and near hind legs white, far fore foot white,	Filly,	Jas. M'Connell,	Windsor (2509) Vol. VI.

MAGNA (1550); sire, Drumflower Farmer (286), Vol. I. (See Vols. V., VI., and VII., pp. 335, 91, and 94 respectively. Vols. V. and VI., second editions, pp. 236 and 62 respectively.)

ADDITIONAL PRODUCE.

1886. 7 July.	Blanda II.,	Dark brown, small star on forehead, near hind foot white,	Filly,	Jas. M'Connell,	Commissioner (4934) Vol. IX.

JEAN (3862); sire, Robin (703), Vol. I. (See Vol. VII., p. 373.)

ADDITIONAL PRODUCE.

1886. 5 June.	... ...	Grey, white face, and hind feet white,	Colt,	Jas. M'Connell,	Ca' Canny (3476) Vol. VII.

M'CONNELL, WILLIAM, Glasnick, Newton-Stewart.

JESS OF AIRLIES (1581); sire, Premier (595), Vol. I. (See Vols. V. and VII., pp. 347 and 94 respectively. Vol. V., second edition, p. 246.)

ADDITIONAL PRODUCE.

Date of Birth.	Name.	Colour.	Sex.	Breeder.	Sire.
1886. 21 April.	Lady Top Gallant,	Chestnut, white face, white hind feet and legs, white fore feet and fetlocks, white under lip,	Filly,	W. M'Connell,...	Top Gallant (1850) Vol. IV.

CLYTIE (3863); sire, Warrior (902), Vol. I. (See Vols. VII. and VIII., p. 374 and 104 respectively.)

Clytie died, June, 1886.

ADDITIONAL PRODUCE.

1886. 6 June.	Lady Darnley,	Brown, white spot on forehead, four black feet and legs.	Filly,	W. M'Connell,...	Darnley (222) Vol. I.

MAYFLOWER OF GLASNICK (3865); sire, Lord Lyon (489), Vol. I. (See Vol. VII., p. 374.)

ADDITIONAL PRODUCE.

1886. 20 June.	Day's Eye,	Bay, white face, white hind feet and fetlocks, half of near fore foot and half of hoof-head white,	Filly,	W. M'Connell,...	Mainmast (4570) Vol. VIII.

M'COSH, PETER, Cairngaan, Drummore, Kirkmaiden.

LILY (1551); sire, General Williams (326), Vol. I. (See Vols. V. and VIII., pp. 335 and 104 respectively. Vol. V., second edition, p. 236.)

ADDITIONAL PRODUCE.

1886. 23 May.	Lady Cairngaan,	Bay, white hind shanks, white stripe on face,	Filly,	Peter M'Cosh, ...	Darnley (222) Vol. I.

ROSIE (1552); sire, Lofty (460), Vol. I. (See Vol. V., first edition, p. 336, and second edition, p. 237.)

ADDITIONAL PRODUCE.

Date of Birth.	Name.	Colour.	Sex.	Breeder.	Sire.
1886. 21 May.	Pet of Cairngaan,	Bay, white stripe on face, white hind shanks, and one fore shank white,	Filly,	Peter M'Cosh, ...	Time and Tide (3263) Vol. VI.

LOVELY OF GLENGYRE (4717); sire, Abbey Prince (2), Vol. I. (See Vol. VIII., p. 267.)

ADDITIONAL PRODUCE.

1885. 17 May.	Beauty of Cairngaan,	Bay, white stripe on face, white hind feet,	Filly,	Peter M'Cosh, ...	What Care I (912) Vol. I.

M'CRACKEN, ALEX. E., Gillespie, Glenluce.

EVA (1554); sire, Warrior (902), Vol. I. (See Vols. V., VI., and VII., pp. 337, 92, and 96 respectively. Vols. V. and VI., second editions, pp. 238 and 63 respectively.)

ADDITIONAL PRODUCE.

1886. 6 May.	Canny Lad,	Bay, white face, off fore foot white, white stockings on hind legs,	Colt,	A. E. M'Cracken,	Ca' Canny (3476) Vol. VII.

M'CUTCHEON, ALEX., Kirkmabreck, Creetown.

TIBBIE (1557); sire, Drumflower Farmer (286), Vol. I. (See Vols. V. and VII., pp. 338 and 96 respectively. Vol. V., second edition, p. 239.)

ADDITIONAL PRODUCE.

1886. 9 April.	... ...	Dark bay, star on face, white hind feet,	Colt,	A. M'Cutcheon,	Top Gallant (1850) Vol. IV.

MAGGIE OF KIRKMABRECK (4793); sire, Campsie III., (1998), Vol. V. (See Vol. VIII., p. 289.)

ADDITIONAL PRODUCE.

1886. 12 May.	... ...	Black, white face, near hind leg white, off fore foot white,	Colt,	A. M'Cutcheon,	Lord Marmion, *alias* Bonnet of Blue (2620) Vol. VI.

M'DIARMID, D., Brucefield, Ontario.

REBECCA (4333); sire, Ivanhoe (396), Vol. I. (See Vol. VII., p. 524.)

ADDITIONAL PRODUCE.

Date of Birth.	Name.	Colour.	Sex.	Breeder.	Sire.
1886. 9 July.	Stanley Queen,*	Bright bay, white hind pasterns, white stripe on face,	Filly,	D. M'Diarmid,...	Macalpine (2986) Vol. VI.

M'DOWALL, JAMES, Auchnabony, Kirkcudbright.

DAISY OF GIRDSTINGWOOD (2640); property of James M'Dowall, Auchnabony, Kirkcudbright; sire, Young Byron (1555), Vol. III. (See Vols. VI., VII., and VIII., pp. 469, 97, and 107 respectively. Vol. VI., second edition, p. 343.)

ADDITIONAL PRODUCE.

1886. July.	... ...	Light bay, stripe on face, white hind legs,	Colt,	Jas. M'Dowall,	Goldenberry (2828) Vol. VI.

M'DOWALL, JOHN, Girdstingwood, Kirkcudbright.

SALLY OF GIRDSTINGWOOD (2639); sire, Matchem (1218), Vol. II. (See Vols. VI. and VII., pp. 469 and 97 respectively. Vol. VI., second edition, p. 343.)

ADDITIONAL PRODUCE.

1886. 8 May.	... ...	Bay, white stripe on face, near hind leg white,	Colt,	John M'Dowall,	Macgregor (1487) Vol. III.

M'DOWALL, T. N., Auchtralure, Stranraer.

NELL OF AUCHTRALURE (604); sire, Drumflower Farmer (286), Vol. I. (See Vols. III. and VI., pp. 71 and 94 respectively. Vol. VI., second edition, p. 64.)

ADDITIONAL PRODUCE.

1886. 15 June.	Mehetabel,	Bay, white face, near hind leg white,	Filly,	T. N. M'Dowall,	Darnley (222) Vol. I.

M'FARLANE, THOMAS, Auchenbowie Mains, Bannockburn.

MAGGIE OF AUCHENBOWIE (2656); sire, Prince Charlie (628), Vol. I. (See Vols. VI. and VII., pp. 348 and 98 respectively. Vol. VI., first edition, p. 476.)

ADDITIONAL PRODUCE.

1886. 24 June.	... ...	Bay, white stripe on face, white hind legs,	Filly,	T. M'Farlane, ...	Erskine—Paterson's—(4986)

MACFIE, ROBERT, Lower Ettrick, Bute.

MAGGIE (3881); sire, Honest Sandy (387), Vol. I. (See Vols. VII. and VIII., pp. 379 and 108 respectively.)

ADDITIONAL PRODUCE.

Date of Birth.	Name.	Colour.	Sex.	Breeder.	Sire.
1886. 5 June.	... ...	Bay, white stripe on face, three dark legs, near hind foot white,	Filly,	R. Macfie, ...	Lord Glasgow (4180) Vol. VII.

M'GIBBON, JOHN, Faraway, Port of Menteith.

KATE BROWN (3883); sire, Topsman (886), Vol. I. (See Vol. VII., p. 379.)

ADDITIONAL PRODUCE.

1886. 11 June.	Joan Judy,	Brown, some white on face, some white on both hind feet,	Filly,	John M'Gibbon,	Macdougall (2269) Vol. V.

JESSIE BLACK (3884); sire, Napoleon (2299), Vol. V. (See Vol. VII., p. 380.)

ADDITIONAL PRODUCE.

1885. June.	Sir Henry Davie,	Black, white stripe on face, white hind feet,	Colt,	John M'Gibbon,	Admiral (2550) Vol. VI.

M'GIBBON, WILLIAM, Easter Garden, Port of Menteith.

LILY OF MENTEITH (3886); sire, Admiral (2550), Vol. VI. (See Vols. VII. and VIII., pp. 380 and 109 respectively.)

ADDITIONAL PRODUCE.

1886. 7 June.	M'Aree, ...	Bay, white ratch on face,	Colt,	W. M'Gibbon, ...	Macdougall (2269) Vol. V.

M'GREGOR, JOHN, Mains of Balthayock, Perth.

ROSIE (3888); sire, Bergamie—Drummond's. (See Vols. VII. and VIII., pp. 381 and 109 respectively.)

ADDITIONAL PRODUCE.

1886. 14 April.	Kate, ...	Grey, ...	Filly,	John M'Gregor,	Strongbow (4045) Vol. VII.

M'GREGOR, WM., Midtown, Blairlogie, Stirling.

JESS (3890); sire, Clydesdale Jock (1415), Vol. III. (See Vol. VII., p. 381.)

ADDITIONAL PRODUCE.

Date of Birth.	Name.	Colour.	Sex.	Breeder.	Sire.
1885. 21 June.	Scottish Knight (5341),	Bay, hind feet white, white face,	Colt,	Wm. M'Gregor,	Macdougall (2269) Vol. V.
1886. 7 June.	... ...	Bay, hind foot white, white face,	Colt,	Do.,	Robbie Burns (3958) Vol. VII.

M'HARG, JAMES, Barbuchany, Newton-Stewart.

MAGGIE DRAPE (3891); sire, Merry Tom (536), Vol. I. (See Vol. VII., p. 382.)

ADDITIONAL PRODUCE.

1886. 1 May.	Tommy Drape,	Bay, small ratch on face, fore feet white, and off hind foot white over pastern,	Colt,	James M'Harg,	Lawrence Drew (5139) Vol. IX.

MACINNES, MILES, M.P., Rickerby, Carlisle.

YOUNG LADY DOUGLAS (317); sire, Merry Tom (536), Vol. I. (See Vols. II., V., and VII., pp. 120, 61, and 98 respectively. Vol. V., second edition, p. 41.)

ADDITIONAL PRODUCE.

1886. 25 May.	... ...	Bay, white stripe down face, white hind feet,	Filly,	Miles MacInnes,	Prince Henry (1257) Vol. II.

MERRYTON (1571); sire, Prince of Wales (673), Vol. I. (See Vols. V. and VII., pp. 344 and 98 respectively. Vol. V., second edition, p. 243.)

ADDITIONAL PRODUCE.

1886. 28 April.	... ...	Bright bay, white hind legs, white stripe on face,	Filly,	Miles MacInnes,	Zephyr (3331) Vol. VI.

MACKAY, R. J., Burgie Lodge, Forres.

DAISY (1577); sire, Time o' Day (875), Vol. I. (See Vols. V. and VII., pp. 346 and 99 respectively. Vol. V., second edition, p. 244.)

ADDITIONAL PRODUCE.

1886. May.	... ...	Black, white face, near fore foot white, and hind legs white,	Colt,	R. J. Mackay, ...	Clydesdale Prince (1623) Vol. IV.

NANCY OF BURGIE (4823); sire, Johnnie (414), Vol. I. (See Vol. VIII., p. 298.)

ADDITIONAL PRODUCE.

Date of Birth.	Name.	Colour.	Sex.	Breeder.	Sire.
1886. May.	... ...	Black, white hair on body, white face, fore and hind feet white,	Filly,	R. J. Mackay, ...	Clydesdale Prince (1623) Vol. IV.

M'KEAN, JAMES, Barmark, Corsock, Dalbeattie.

NELLY (702); sire, Dandy Jim (221), Vol. I. (See Vols. IV. and VIII., pp. 12 and 111 respectively.)

ADDITIONAL PRODUCE.

1886. 10 May.	Judy, ...	Brown, face and fore feet white,	Filly,	Jas. M'Kean; Jas. M'Queen,	Macgregor (1487) Vol. III.

M'KEAND, JOHN, Drumtroddan, Whauphill, Wigtownshire.

JEAN (1583); sire, Lochfergus (1730), Vol. IV. (See Vols. V., VI., and VII., pp. 348, 97, and 100 respectively. Vols. V. and VI., second editions, pp. 246 and 66 respectively.)

ADDITIONAL PRODUCE.

1886. 16 May.	Fancy, ...	Bay, white face, three black legs, far hind leg white half way up,	Filly,	J. M'Keand, ...	Monarch

LIVELY (1584); sire, Young Prince of Renfrew (1014), Vol. I. (See Vols. V. and VII., pp. 348 and 100 respectively. Vol. V., second edition, p. 246.)

ADDITIONAL PRODUCE.

1886. 4 May.	Nancy, ...	Bay, star on face, three black legs, little white on off hind pastern,	Filly,	J. M'Keand, ...	Man o' War (4572) Vol. VIII.

M'KEICH, JOHN, Ballaird, Balfron.

MAGGIE (3897); sire, General Williams (326), Vol. I. (See Vol. VII., p. 384.)

ADDITIONAL PRODUCE.

1885. June.	... ...	Chestnut, white hind legs, white ratch on face,	Colt,	J. M'Keich, ...	Admiral (2550)
1886. 22 June.	... ...	Brown, white hind legs, white on face,	Filly,	J. M'Keich, ...	The Gallant Græme (3249) Vol. VI.

244077F

QUEEN OF EARNSIDE (3906); sire, M'Kean's Prince Charlie (629), Vol. I. (See Vols. VII. and VIII., pp. 387 and 112 respectively.)

ADDITIONAL PRODUCE.

Date of Birth.	Name.	Colour.	Sex.	Breeder.	Sire.
1886. 28 April.	Quality, ...	Brown, white stripe on face,	Filly,	Jas. Mackessack,	Macnab (3824) Vol. VII.

MACKIE, WILLIAM, Finnich, Drymen.

NANCY (1441); sire, Prince of Renfrew (664), Vol. I. (See Vol. V., p. 291, first edition, and p. 204, second edition.)

ADDITIONAL PRODUCE.

1884. April.	Young Duchal (5455),	Dark brown, white star on face, black legs,	Colt,	W. Mackie, ...	Duchal (2737) Vol. VI.
1885. 28 April.	Bonny Jean,	Light brown, white ratch on face,	Filly,	Do., ...	Endrick Pride (2761) Vol. VI.

M'KINNEL, WILLIAM, Butterhole, Dalbeattie.

BET (3908); sire, King William (437), Vol. I. (See Vol. VII., p. 387.)

ADDITIONAL PRODUCE.

1885. 20 May.	The Pride o' Craignair (5246),	Light bay, white ratch on face, three white feet, near fore leg dark,	Colt,	W. M'Kinnel, ...	Peter the Great (3884) Vol. VII.

M'KINNON, J., Stanley, Ardrossan.

MAGGIE M'KINNON (3910); sire, King of the Princes (2203), Vol. V. (See Vols. VII. and VIII., pp. 388 and 115 respectively.)

ADDITIONAL PRODUCE.

1886. 1 May.	Mayflower,	Brown, off hind pastern white, white on face,	Filly,	J. M'Kinnon, ...	Flashwood (3604) Vol. VII.

M'KNIGHT, WILLIAM, Boghead, Pitcaple, Aberdeenshire.

JACKSTON MISSIE (93); property of William M'Knight, Boghead, Pitcaple; sire, Lord Derby (484), Vol. I. (See Vol. II., p. 36.)

ADDITIONAL PRODUCE.

1886. 30 May.	Garioch Lad,	Bay, white spot on forehead, tip on nose, and little white on near hind pastern,	Colt,	M.B., Jas. Durno, F.B., William M'Knight,	Lord Fitzlyon (1747) Vol. IV.

M'LELLAND, ALEX., Balyett, Stranraer.

NELL (842); sire, Loudoun Tom (509), Vol. I. (See Vols. IV. and VII., pp. 90 and 104 respectively.)

ADDITIONAL PRODUCE.

Date of Birth.	Name.	Colour.	Sex.	Breeder.	Sire.
1886. 23 July.	Bendigo, ...	Bay, three white feet, ratch on face,	Colt,	A. M'Lelland, ...	Darnley (222) Vol. I.

M'MASTER, WILLIAM, Challoch, Dunragit, Stranraer.

FLORA (843); sire, Druid (1120), Vol. II. (See Vols. IV. and VI., pp. 91 and 100 respectively. Vol. VI., second edition, p. 68.)

ADDITIONAL PRODUCE.

1885. May.	... ...	Dark bay, star on forehead, black legs,	Filly,	Wm. M'Master,	Darnley (222) Vol. I.
1886. April.	... ...	Bay, white face and legs,	Colt,	Do.,	Darnley (222) Vol. I.

M'MEEKAN, JOHN, Knockneen, Kirkcolm.

NELL OF MILTON (839); sire, Drumflower Farmer (286), Vol. I. (See Vol. VII., p. 105.)

"Nell of Milton" died in foaling this season.

ADDITIONAL PRODUCE.

1886. 8 April.	... ...	Bay, face white, off fore foot and leg black, near fore foot and hind feet white,	Filly,	J. M'Meekan, ...	Corsewall Chief (4304) Vol. VII.

M'MILLAN, JOHN, Glencrosh, Moniaivie.

BLOSSOM OF GLENCROSH (3291); sire, Prince Albert (616), Vol. I. (See Vols. VII. and VIII., pp. 193 and 115 respectively.)

ADDITIONAL PRODUCE.

1886. 12 May.	Hard Times,	Light bay, white face,	Colt,	John M'Millan,	Lord Erskine (1744) Vol. IV.

M'MONNIES, DAVID, Sorbie Farm, Garlieston, Wigtownshire.

FANTASIA (3925); sire, Duncan Grey (1123), Vol. II. (See Vols. VII. and VIII., pp. 392 and 115 respectively.)

Died, 27th June, 1886.

ADDITIONAL PRODUCE.

Date of Birth.	Name.	Colour.	Sex.	Breeder.	Sire.
1886. 19 June.	... ...	Dark bay, stripe on face, near fore and both hind feet and legs white,	Colt,	D. M'Monnies, ...	Top Gallant (1850) Vol. IV.

M'NAB, JAMES, Glenochil, Menstrie.

NANCY OF GLENOCHIL (615); sire, Topsman (886), Vol. I. (See Vols. III. and VII., pp. 75 and 105 respectively.)

ADDITIONAL PRODUCE.

1886. 1 June.	Miss Kelburne,	Dark bay, black points, spot on face,	Filly,	James M'Nab, ...	Lord Kelburne (2253) Vol. V.

ROSY OF GLENOCHIL (1600); sire, Crown Prince (207), Vol. I. (See Vols. V. and VII., pp. 354 and 106 respectively. Vol. V., second edition, p. 251.)

ADDITIONAL PRODUCE.

1885. 6 June.	Rye Bloom,	Light bay, spot on face, four white points,	Filly,	James M'Nab, ...	Sentinel (4012) Vol. VII.

PRINCESS OF BURNSIDE (1601); sire, Crown Prince (207), Vol. I. (See Vols. V. and VII., pp. 355 and 106 respectively. Vol. V., second edition, p. 251.)

ADDITIONAL PRODUCE.

1885. 12 July.	Burnside Champion, (4894),	Black, ratch on face, white hind legs,	Colt,	James M'Nab, ...	British Champion (3466) Vol. VII.

NANCY OF GLENOCHIL (2734); sire, Rob Roy (709), Vol. I. (See Vols. VI. and VII., pp. 509 and 106 respectively. Vol. VI., second edition, p. 373.)

ADDITIONAL PRODUCE.

1885. 28 May.	Colonel George (4930),	Bay, white spot on face,	Colt,	James M'Nab, ...	Sentinel (4012) Vol. VII.

NELLIE OF GLENOCHIL (2736); sire, Young Conqueror (959), Vol. I. (See Vol. VI., p. 509, first edition, and p. 373, second edition.)

ADDITIONAL PRODUCE.

1885. 15 June.	Netta, ...	Bay, black points, ratch on face,	Filly,	James M'Nab, ...	Sentinel (401 Vol. VII.
1886. 21 June.	Gipsy Jane,	Light bay, white legs, ratch on face,	Filly,	Do., ...	Garry Owen (3623) Vol. VII.

BET OF GLENOCHIL (2737); sire, Crown Prince—Crawford's —(206), Vol. I. (See Vols. VI. and VII., pp. 510 and 106 respectively. Vol. VI., second edition, p. 374.)

ADDITIONAL PRODUCE.

Date of Birth.	Name.	Colour.	Sex.	Breeder.	Sire.
1885. 10 June.	Peggy, ...	Bay, white hind legs, ratch on face,	Filly,	James M'Nab, ...	Sentinel (4012) Vol. VII.
1886. 28 June.	Nora, ...	Black, white spot on face,	Filly,	Do., ...	Lord Kelburne (2253) Vol. V.

KATE OF GLENOCHIL (3926); sire, True Blue (1334), Vol. II. (See Vol. VII., p. 392.)

ADDITIONAL PRODUCE.

1886. 30 June.	Heather Bell,	Bay, white hind legs, white ratch on face,	Filly,	James M'Nab, ...	Garnet King (2797) Vol. VI.

M'NAIR, ROBERT, Westerton, Bearsden.

NELL OF WESTERTON (1602); sire, M'Dowall (514), Vol. I. (See Vols. V. and VIII., pp. 251 and 115 respectively. Vol. V., first edition, p. 355.)

ADDITIONAL PRODUCE.

1886. 23 June.	... ...	Bay, white face, off hind leg white,	Filly,	R. M'Nair, ...	Gallant Lad (2781) Vol. VI.

FAIRY QUEEN (2740); sire, Disraeli (234), Vol. I. (See Vol. VI., p. 511, first edition, and p. 374, second edition.)

ADDITIONAL PRODUCE.

1886. 30 June.	... ...	Dark bay, white stripe on face, three white legs, near hind foot white,	Colt,	R. M'Nair, ...	Gallant Lad (2781) Vol. VI.

TOPSY OF WESTERTON (2741); sire, Admiral (2550), Vol. VI. (See Vols. VI., VII., and VIII., pp. 375, 107, and 116 respectively. Vol. VI., first edition, p. 511.)

ADDITIONAL PRODUCE.

1886. 2 June.	... ...	Dark bay, white face, four white legs,	Filly,	R. M'Nair, ...	Gallant Lad (2781) Vol. VI.

JEAN OF WESTERTON (4853); sire, Monkcastle Prince (542), Vol. I. (See Vol. VIII., p. 306.)

ADDITIONAL PRODUCE.

Date of Birth.	Name.	Colour.	Sex.	Breeder.	Sire.
1886. 10 May.	... ...	Bay, white face, fore feet and hind legs white,	Colt,	R. M'Nair, ...	Lord Hopetoun (2965) Vol. VI.

M'TURK, W. A., Barlae, Dalry.

DOLL OF BARLAE (344); sire, Victor (892), Vol. I. (See Vols. II., III., V., VII., and VIII., pp. 129, 76, 65, 107, and 117 respectively. Vol. V., second edition, p. 43.)

ADDITIONAL PRODUCE.

1886. 10 May.	Fire Fly, ...	Bay, broad white stripe on face, four white legs,	Filly,	W. A. M'Turk,	Skelmorlie (4027) Vol. VII.

M'WILLIAM, JAMES, Stoneytown, Keith.

ROSE OF STONEYTOWN (1613); sire, Young Lord Raglan (995), Vol. I. (See Vols. V. and VI., pp. 359 and 105 respectively. Vols. V. and VI., second editions, pp. 255 and 71 respectively.)

ADDITIONAL PRODUCE.

1886. 13 June.	Newman's Heir,	Bay, white face, white hind feet,	Colt,	Jas. M'William,	Newman (2305) Vol. V.

M'WILLIAM, JOHN, Kildrochat, Stoneykirk, Stranraer.

MAGGIE OF KILDROCHAT (2760); sire, Merry Tom (536), Vol. I. (See Vols. VI. and VII., pp. 519 and 108 respectively. Vol. VI., second edition, p. 380.)

ADDITIONAL PRODUCE.

1886. 10 June.	... ...	Brown, white star on forehead, three black feet, one white foot,	Colt,	J. M'William, ...	Sanquhar (2393) Vol. V.

MAITLAND, ROBERT, Balhalgardy, Inverurie.

BET (1465). Corrected pedigree:—Sire, Lord Haddo (486), Vol. I.; dam, May, bred at Balhalgardy, by Waxwork; gr.-dam, Jess, foaled in 1851, by Sovereign (1825); g.-gr.-dam, Mallie, by Ayrshire Star (3384), Vol. VII.; g.-g.-gr.-dam, Sallie, by Jamie; g.-g.-g.-gr.-dam, Jane, bred at Braco, Chapel of Garioch, Aberdeenshire. (See Vols. V. and VII., pp. 301 and 82 respectively. Vol. V., second edition, p. 211.)

ADDITIONAL PRODUCE.

1886. 13 June.	Balhalgardy Sally,	Brown, white stripe down face, and off hind foot and pastern white,	Filly,	R. Maitland, ...	Lord Fitzlyon (1747) Vol. IV.

MALCOLM, WM. MAITLAND, Auchnacraig House, Auchnacraig, Mull.

DORA (2493); sire, Lorne (499), Vol. I. (See Vols. VI. and VII., pp. 408 and 82 respectively. Vol. VI., second edition, p. 298.)

ADDITIONAL PRODUCE.

Date of Birth.	Name.	Colour.	Sex.	Breeder.	Sire.
1886. 17 July.	Malcolm's Election,*	Light brown, white hind legs, near fore foot white, ratch on face,	Filly,	W. M. Malcolm,	*Sample* (4009) (Shire Stud-Book.)

MALCOLM, JAMES, Williamwood, Annan.

JESS (4874); sire, Lord Clyde (1193), Vol. II. (See Vol. VIII., p. 312.)

ADDITIONAL PRODUCE.

1886. 30 April.	Williamwood,	Black, white face and hind legs,	Colt,	James Malcolm,	Lucky Getter (1483) Vol. III.

MALCOLM, WM. T., Home Farm, Dunmore, Stirling.

DUNMORE DAISY (2496); sire, Crown Prince (206), Vol. I. (See Vols. VI. and VIII., pp. 409 and 87 respectively. Vol. VI., second edition, p. 299.)

ADDITIONAL PRODUCE.

1886. 10 June.	... ...	Brown, white hind feet, white mark on face,	Filly,	W. T. Malcolm,	Albion (4220) Vol. VIII.

MARR, JOHN, Cairnbrogie, Old Meldrum.

LADY LYON (584); sire, Lord Lyon (489), Vol. I. (See Vols. III., IV., VI., VII., and VIII., pp. 59, 73, 76, 83, and 88 respectively. Vol. VI., second edition, p. 52.)

ADDITIONAL PRODUCE.

1886. 30 May.	Lady Love,	Brown, white face, white hind legs, also near fore leg and spot on belly,	Filly,	John Marr, ...	M'Camon (3818) Vol. VII.

DARLING IV. (2499); sire, Merry Mason (1222), Vol. II. (See Vols. VI. and VIII., pp. 410 and 89 respectively. Vol. VI., second edition, p. 300.)

ADDITIONAL PRODUCE.

Date of Birth.	Name.	Colour.	Sex.	Breeder.	Sire.
1886. 8 May.	Darling VII.,	Brown, white ratch on face, white hind socks,	Filly,	John Marr, ...	M'Camon (3818) Vol. VII.

GEM OF CAIRNBROGIE (3756); sire, Grand Turk (1148), Vol. II. (See Vols. VII. and VIII., pp. 340 and 89 respectively.)

ADDITIONAL PRODUCE.

1886. 7 May.	Gipsy Girl,	Brown, white face, white hind legs and near fore foot,	Filly,	John Marr, ...	M'Camon (3818) Vol. VII.

LALLA ROOKH (3757); sire, General (323), Vol. I. (See Vol. VII., p. 340.)

ADDITIONAL PRODUCE.

1886. 24 April.	Bold Bruiser,	Roan, white face and legs,	Colt,	John Marr, ...	M'Camon (3818) Vol. VII.

MATHER, RESTON, Provanhall, Shettleston.

JEAN OF PROVANHALL (3765); sire, Conqueror (196), Vol. I. (See Vols. VII. and VIII., pp. 342 and 90 respectively.)

ADDITIONAL PRODUCE.

1886. 11 April.	... ...	Brown, four white feet, star on face,	Colt,	R. Mather, ...	Prizeman (3107) Vol. VI.

DAISY (3766); sire, Farmer (286), Vol. I. (See Vol. VII., p. 343.)

ADDITIONAL PRODUCE.

1886. 13 April.	... ...	Brown, white hind legs, white face,	Colt,	R. Mather, ...	Prizeman (3107) Vol. VI.

MATHER, WILLIAM, Thorn, Fenwick, Ayrshire.

MALL (3767); sire, Paisley Jock (581), Vol. I. (See Vol. VII., p. 343.)

ADDITIONAL PRODUCE.

1884. May.	... ...	Dark brown, black legs, bell on face,	Filly,	W. Mather, ...	Young Prince of Kilbride (3327) Vol. VI.
1885. May.	... ...	Dark brown, black legs, white on face,	Colt,	Do., ...	Young Prince of Kilbride (3327) Vol. VI

MATTHEWS, A. B., British Linen Co. Bank, Newton-Stewart.

MARY EDITH (1473); sire, Druid (1120), Vol. II. (See Vols. V. and VIII., pp. 304 and 90 respectively. Vol. V., second edition, p. 213.)

ADDITIONAL PRODUCE.

Date of Birth.	Name.	Colour.	Sex.	Breeder.	Sire.
1886. 13 May.	Lord Cross,	Bay, white face, and three white feet,	Colt,	A. B. Matthews,	Bay Garnet (3412) Vol. VII.

MEDORA (4880); sire, The Maister (1846), Vol. IV. (See Vol. VIII., p. 314.)

ADDITIONAL PRODUCE.

1886. 1 May.	Elphie, ...	Bay, white face, and three white feet,	Filly,	A. B. Matthews,	Bay Garnet (3412) Vol. VII.

MAXWELL, WILLIAM, Baraskomel, Campbeltown.

YOUNG MOLL (588); sire, Lorne (499), Vol. I. (See Vols. III., IV., V., VII., and VIII., pp. 62, 75, 54, 84, and 90 respectively. Vol. V., second edition, p. 36.)

ADDITIONAL PRODUCE.

1886. 5 July.	... ...	Brown, face white, hind legs and near fore foot white,	Filly,	Wm. Maxwell,	Old Times (579) Vol. I.

JENNY (4883); sire, Richard III. (1802), Vol. IV. (See Vol. VIII., p. 315.)

ADDITIONAL PRODUCE.

1886. 24 May.	*... ...	Brown, white face, and hind legs white,	Filly,	Wm. Maxwell,	*Prince of Avondale* by Prince of Wales (673) Vol. I.

MARY (4884); sire, Richard III. (1802), Vol. IV. (See Vol. VIII., p. 315.)

ADDITIONAL PRODUCE.

1886. 15 May.	... ...	Brown, face and near hind leg white,	Filly,	Wm. Maxwell,	Old Times (579) Vol. I.

MILLER, JAMES, Ernambrie, Castle-Douglas.

NANNY (1477); sire, Scottish Chief (763), Vol. I. (See Vols. V., VI., and VIII., pp. 306, 79, and 92 respectively. Vols. V. and VI., second editions, pp. 214 and 54 respectively.)

ADDITIONAL PRODUCE.

Date of Birth.	Name.	Colour.	Sex.	Breeder.	Sire.
1886. 25 May.	Egmore, ...	Brown, white ratch on face, white hind feet,	Colt,	James Miller, ...	Ghillie Callum (3629) Vol. VII.

MILLER, JOHN, & SONS, Brougham, Ontario.

BLOOM OF CRAIGWILLIE (4890); sire, Scottish Times (766), Vol. I. (See Vol. VIII., p. 317.)

ADDITIONAL PRODUCE.

1886. 7 July.	Cherry Bloom,	Bay, white stripe on face, three white feet,	Filly,	John Miller & Sons,	Earl Derby (3584) Vol. VII.

BONNIE BIRD (4891); sire, Boydston Boy (111), Vol. I. (See Vol. VIII., p. 317.)

ADDITIONAL PRODUCE.

1886. 16 July.	Bonnie Belle,	Bay, white stripe on face, three white feet,	Filly,	John Miller & Sons,	Earl Derby (3584) Vol. VII.

MILLER, WILLIAM, Overkinfauns, Perth.

FANNY OF KINFAUNS (1479); sire, Champion, *alias* Strathendrick Champion, (131), Vol. I. (See Vols. V. and VIII., pp. 215 and 92 respectively. Vol. V., first edition, p. 307.)

Fanny of Kinfauns is dead.

ADDITIONAL PRODUCE.

1886. 11 May.	Fanny, ...	Bright bay, three white feet, stripe on face,	Filly,	W. Miller, ...	Windsor (2509) Vol. V.

MILROY, JAMES, Galdenoch, Stoneykirk.

SALLY OF GALDENOCH (2536); sire, Lord Lyon (489), Vol. I. (See Vols. VI. and VIII., pp. 425 and 93 respectively. Vol. VI., second edition, p. 311.)

ADDITIONAL PRODUCE.

1886. 15 May.	... ...	Bay, four white feet,	Colt,	J. Milroy, ...	Belted Knight (1395) Vol. III.

MITCHELL, A. & A., 25 Mar Street, Alloa.

SALLY II. (594); sire, Lochfergus Champion (449), Vol. I. (See Vols. III., IV., and VIII., pp. 64, 78, and 94 respectively.)

ADDITIONAL PRODUCE.

1886. 17 April.	... ...	Bay, white face, four white feet,	Filly,	A. & A. Mitchell,	Oliver Twist (3043) Vol. VI.

JEAN (823); sire, Lord Derby (485), Vol. I. (See Vols. IV., VI., and VII., pp. 78, 81, and 85 respectively. Vol. VI., second edition, p. 55.)

ADDITIONAL PRODUCE.

Date of Birth.	Name.	Colour.	Sex.	Breeder.	Sire.
1886. 17 May.	... ...	Bay, ratch on face, three white feet,	Filly,	A. & A. Mitchell,	Oliver Twist (3043) Vol. VI.

MAGGIE (1488); sire, Crown Prince (206), Vol. I. (See Vols. V., VI., VII., and VIII., pp. 310, 81, 85, and 94 respectively. Vols. V. and VI., second editions, pp. 218 and 56 respectively.)

ADDITIONAL PRODUCE.

1886. 27 April.	... ...	Bay, white spot on face, white foot,	Filly,	A. & A. Mitchell,	Lord Dunglass (2961) Vol. VI.

MITCHELL, ANDREW, Barcheskie, Kirkcudbright.

BRENDA OF BARCHESKIE (4901); sire, Young Darnley (1874), Vol. IV. (See Vol. VIII., p. 320.)

ADDITIONAL PRODUCE.

1886. 14 June.	... ...	Brown, white stripe on face, far fore foot and hind feet white,	Filly,	A. Mitchell, ...	Macivor (3822) Vol. VII.

MITCHELL, ARCHD., Clochkeil, Campbeltown.

BELL OF CLOCHKEIL (2543); sire, Doncaster (238), Vol. I. (See Vols. VI. and VII., pp. 428 and 86 respectively. Vol. VI., second edition, p. 313.)

ADDITIONAL PRODUCE.

1886. 3 June.	Jemima of Clochkeil,	Brown, white face, one hind foot white to fetlock,	Filly,	Arch. Mitchell,	Jacob Wilson (2178) Vol. V.

MOFFAT, GAVIN, Kaims, Muirkirk.

MAGGIE (1497); sire, Craigielea (204), Vol. I. (See Vols. V. and VI., first editions, pp. 314 and 82 respectively. Vols. V. and VI., second editions, pp. 220 and 56 respectively.)

ADDITIONAL PRODUCE.

1886. 20 May.	Gem, ...	Bay, white markings,	Filly,	G. Moffat, ...	Gold (3657) Vol. VII.

MOIR, ROBERT, Tarty, Ellon.

PRINCESS (812); sire, Prince of Wales (673), Vol. I. (See Vols. IV., V., VI., and VIII., pp. 70, 52, 82, and 95 respectively. Vols. V. and VI., second editions, p. 35 and 56 respectively.)

ADDITIONAL PRODUCE.

Date of Birth.	Name.	Colour.	Sex.	Breeder.	Sire.
1886. 31 May.	... ...	Bay, white face, three white legs,	Filly,	R. Moir, ...	M'Camon (3818) Vol. VII.

DOLL OF KEITHOCK (1740); sire, Lord Lyon (489). (See Vols. V. and VIII., pp. 296 and 95 respectively. Vol. V., first edition, p. 412.)

ADDITIONAL PRODUCE.

1886. 31 May.	... ...	Brown, white face, white hind legs,	Filly,	R. Moir, ...	M'Camon (3818) Vol. VII.

MONTGOMERY, ANDREW, of Netherhall, Castle-Douglas.

BLACKEY (825); sire, Farmer—Montgomery's—(288), Vol. I. (See Vols. IV., V., VI., and VII., pp. 80, 56, 83, and 87 respectively. Vols. V. and VI., second editions, pp. 38 and 57 respectively.)

ADDITIONAL PRODUCE.

1886. 24 May.	... ...	Dark brown, white on face,	Filly,	A. Montgomery,	Macgregor (1487) Vol. III.

ROSIE (1499); sire, Liberal Tom (446), Vol. I. (See Vols. V. and VII., pp. 221 and 87 respectively. Vol. V., first edition, p. 315.)

ADDITIONAL PRODUCE.

1886. 29 April.	... ...	Dark brown, white face, and four white legs,	Filly,	A. Montgomery. Owned by J. Gilmour, of Montrave,	Macgregor (1487) Vol. III.

MONTGOMERY, JOHN, Compstonend, Twynholm.

LOVELY II. (1500); sire, Monkland Farmer (543), Vol. I. (See Vols. V., VI., VII., and VIII., pp. 315, 83, 88, and 96 respectively. Vols. V. and VI., second editions, pp. 221 and 57 respectively.)

ADDITIONAL PRODUCE.

1886. 8 May.	Miss Greig,	Bay, stripe on face, fore leg and both hind legs white,	Filly,	J. Montgomery,	Goldenberry (2828) Vol. VI.

BET OF COMPSTONEND (1501); sire, Young Sir Walter Scott (1031), Vol. I. (See Vols. V. and VII., pp. 316 and 88 respectively. Vol. V., second edition, p. 222.)

ADDITIONAL PRODUCE.

Date of Birth.	Name.	Colour.	Sex.	Breeder.	Sire.
1886. 20 May.	... ...	Bay, star on face, two white feet,	Colt,	J. Montgomery,	Prince of Newton (3924) Vol. VII.

HELENSLEE (4912); sire, Rumlin Tam (4688), Vol. VIII. (See Vol. VIII., p. 323.)

ADDITIONAL PRODUCE.

1886. 11 May.	MacMath,	Bay, ratch on face, one hind leg white to pastern,	Colt,	J. Montgomery,	Macfarlane (2988) Vol. VI.

MONTGOMERY, JOHN, Meadowhead, West Kilbride.

NANNIE (3802); sire, Dumbarton Tom (254), Vol. I. (See Vols. VII. and VIII., pp. 354 and 96 respectively.)

ADDITIONAL PRODUCE.

1886. 8 May.	... ...	Brown white ratch on face, three white feet, and fourth foot a little white,	Filly,	J. Montgomery,	Ettrick Shepherd (2763) Vol. VI.

MORAY, The EARL of, Doune Lodge, Doune, Perthshire.

BELL (3806); sire, Young Garibaldi (1881), Vol. VI. (See Vol. VII., p. 356.)

ADDITIONAL PRODUCE.

1885. April.	... ...	Dark brown, four white legs, white face,	Filly,	Earl of Moray,...	Clyde (2023) Vol. V.
1886. May.	... ...	Bay, four white feet,	Filly,	Do., ...	Macmaster (3823) Vol. VII.

ROSIE (3807); sire, Young Lorne (997), Vol. I. (See Vol. VII., p. 356.)

ADDITIONAL PRODUCE.

1885. June.	... ...	Dark brown, four white legs, white down face,	Filly,	Earl of Moray,...	Clyde (2023) Vol. V.

MORE, JOHN, Fordhead, Kippen.

KATE OF CULBOWIE (2560); sire, Chance (140), Vol. I. (See Vol. VI., first edition, p. 435, and second edition, p. 319.)

ADDITIONAL PRODUCE.

Date of Birth.	Name.	Colour.	Sex.	Breeder.	Sire.
1886. May.	... ...	Dark brown, ratch on face, hind feet white,	Colt,	John More, ...	Admiral (2550) Vol. VI.

BELL OF FORDHEAD (2562); sire, Never Mind Him (557), Vol. I. (See Vols. VI. and VII., pp. 319 and 88 respectively. Vol. VI., first edition, p. 436.)

ADDITIONAL PRODUCE.

1886. June.	... ...	Brown, white ratch on face,	Colt,	John More, ...	The Gallant Graeme (3249) Vol. VI.

CULBOWIE MAID (3808); sire, Carmyle Laddie (1610), Vol. IV. (See Vol. VII., p. 356.)

ADDITIONAL PRODUCE.

1886. May.	... ...	Dark brown, dark legs, white spot on forehead,	Colt,	John More, ...	Admiral (2550) Vol. VI.

MORISON, B. G. WALKER, Falfield, Cupar-Fife.

MINNOCH LASS (4913); sire, Derby (227), Vol. I. (See Vol. VIII., p. 323.)

ADDITIONAL PRODUCE.

1886. 4 May.	... ...	Dark brown, hind legs white, white face,	Filly,	B. G. Walker Morison,	Pride of Falfield (3901) Vol. VII.

MORRISON, ARCHIBALD, Windyhall, Rothesay.

LILY OF BUTE (4915); sire, Lord Colin Campbell (1475), Vol. III. (See Vol. VIII., p. 324.)

ADDITIONAL PRODUCE.

1886. 28 May.	Bute Prince,	Bay, white stripe on face, three white feet,	Colt,	A. Morrison, ...	St. Blane (4689) Vol. VIII.

MORRISON, JOHN, Jun., Hattonslap, Old Meldrum.

LADY MACDUFF (3464); property of John Morrison, jun., Hattonslap, Old Meldrum; sire, Young Lord Raglan (995), Vol. I. (See Vol. VII., p. 249.)

ADDITIONAL PRODUCE.

Date of Birth.	Name.	Colour.	Sex.	Breeder.	Sire.
1886. 5 May.	Nell of Hattonslap,	Chestnut, near fore leg and off hind leg white to knee, white stripe on face,	Filly,	John Morrison,	Walter Bentley (4102) Vol. VII.

MOTION, JAMES, Haplands, West Kilbride.

JEAN OF HAPLANDS (2571); sire, Black Prince (55), Vol. I. (See Vol. VI., p. 440, first edition, and p. 322, second edition.)

ADDITIONAL PRODUCE.

1885. 17 June.	Forest Prince (5007),	Brown, three white legs, and white stripe on face,	Colt,	James Motion; Peter Ferguson,	King of the Forest (1170) Vol. II.

MOUBRAY, JOHN J., Naemoor, Dollar.

GEM III. (1509); sire, Lochfergus Champion (449), Vol. I. (See Vols. V. and VII., pp. 319 and 89 respectively. Vol. V., second edition, p. 224.)

ADDITIONAL PRODUCE.

1886. 28 May.	... ...	Brown, blaze on face, white hind legs and fore foot,	Filly,	John J. Moubray,	Oliver Twist (3043) Vol. VI.

MUIR, THOMAS, Challoch, Newton-Stewart.

BLOSSOM (1519); sire, Warrior (902), Vol. I. (See Vols. V., VI., and VIII., pp. 322, 85, and 98 respectively. Vols. V. and VI., second editions, pp. 227 and 58 respectively.)

ADDITIONAL PRODUCE.

1886. 19 April.	Top Blossom,	Dark brown, ratch on face, hind feet white,	Filly,	Thomas Muir, ...	Top Gallant (1850) Vol. IV.

MUIRHEAD, JOHN, Plean, Bannockburn.

JEAN OF PLEAN (2577); sire, Young Lorne (997), Vol. I. (See Vol. VI., first edition, p. 442, and second edition, p. 224.)

ADDITIONAL PRODUCE.

1886. 2 May.	... ...	Light bay, white ratch on face and nose, near hind leg white,	Filly,	J. Muirhead, ...	Sir Gordon (4018) Vol. VII.

MUIRHEAD, MAXWELL C., Hallcroft, Dalbeattie.

SYLVIA (2578); sire, Robert Burns (702), Vol. I. (See Vols. VI., VII., and VIII., pp. 443, 90, and 99 respectively. Vol. VI., second edition, p. 224.)

ADDITIONAL PRODUCE.

Date of Birth.	Name.	Colour.	Sex.	Breeder.	Sire.
1886. 16 May.	Harlequin,	Brown, three white feet, ratch on face,	Colt,	M. C. Muirhead,	Skelmorlie (4027) Vol. VII.

MUIRHEAD, ROBERT, Blackhills, Corsock, Dalbeattie.

SALLY OF BLACKHILLS (282); sire, Samson (741), Vol. I. (See Vols. II., III., IV., V., VI., and VII., pp. 107, 67, 82, 57, 86, and 90 respectively. Vols. V. and VI., second editions, pp. 38 and 59 respectively.)

ADDITIONAL PRODUCE.

1886. 10 May.	Nellie Muirhead,	Brown, white ratch on face, hind feet white over pasterns,	Filly,	R. Muirhead, ...	Skelmorlie (4027) Vol. VII.

MURDOCH, Mrs. R., East Haughhead, Uddingston.

NORAH (3833); sire, Ivanhoe (396), Vol. I. (See Vol. VII., p. 365.)

ADDITIONAL PRODUCE.

1886. 7 May.	Effie, ...	Brown, white face, near fore leg white, other black, hind legs white,	Filly,	Mrs. Murdoch,...	Gallant Lad (2781) Vol. VI.

MURDOCH, PETER, Househill, Larbert.

HOUSEHILL LILY (2584); sire, Prince of Renfrew (664), Vol. I. (See Vols. VI. and VIII., pp. 446 and 100 respectively. Vol. VI., second edition, p. 326.)

ADDITIONAL PRODUCE.

1886. 19 May.	Househill Darnley,	Light brown, white stripe on face, fore legs black, hind legs white to pasterns,	Colt,	P. Murdoch, ...	Springhill Darnley (2429) Vol. V.

MURRAY, JAMES F., Aberbothrie, Alyth.

JEAN OF ABERBOTHRIE (3839); sire, Young Baronet (919), Vol. I. (See Vol. VII., p. 366.)

ADDITIONAL PRODUCE.

Date of Birth.	Name.	Colour.	Sex.	Breeder.	Sire.
1886. 25 June.	... ...	Bay, white stripe down face, three white feet, near fore foot black,	Colt,	Jas. F. Murray,	Good Hope—M'Nair's—(2146) Vol. V.

MURRAY, JAMES, Fauchfaulds, Turriff.

MAYFLOWER OF FAUCHFAULDS (3841); sire, *General Moltke*—M'Robbie's. (See Vol. VII., p. 367.)

ADDITIONAL PRODUCE.

1886. 20 May.	King Edward Hero,	Bay, white feet, white stripe on face,	Colt,	J. Murray, ...	Lochfergus Hero (2227) Vol. V.

NAIRN, CUTHBERT, West Blackhillhead, Stewarton.

BELL (1116); sire, Emperor (277), Vol. I. (See Vol. V., first edition, p. 161, and second edition, p. 110.)

ADDITIONAL PRODUCE.

1886. 19 May.	Handsome Prince,	Red brown, white stripe on face, near fore foot white, near hind foot and pastern white,	Colt,	C. Nairn, ...	Young Prince of Kilbride (1013) Vol. I.

NEIL, ROBERT, Barnboard, Castle-Douglas.

BESSIE (1618); sire, Lochfergus (1730), Vol. IV. (See Vols. V., VII., and VIII., pp. 362, 109, and 118 respectively. Vol. V., second edition, p. 256.)

ADDITIONAL PRODUCE.

1886. 10 May.	Briar Bough,	Bay, off hind leg white, other dark, near fore foot dark, other white,	Colt,	R. Neil,... ...	Ghillie Callum (3629) Vol. VII.

NICHOL, Messrs., Abbeytown, Silloth.

ABBEY BLOSSOM (3935); sire, Hindo's *Honest Tom.* (See Vol. VII., p. 395.)

ADDITIONAL PRODUCE.

1886. 20 May.	Abbey Blossom II.,	Bay, white face, four white legs,	Filly,	Messrs. Nichol,...	Challenger (1088) Vol. II.

NICOLSON, NEIL, Auchgoyle, Tighnabruaich.

MAGGIE MORREN (2773); sire, Royal Charlie (727), Vol. I. (See Vol. VI., first edition, p. 524, and second edition, p. 384.)

ADDITIONAL PRODUCE.

Date of Birth.	Name.	Colour.	Sex.	Breeder.	Sire.
1885. 1 May.	Miss Macfarlane,	Brown, white spot on forehead, near fore foot and hind feet white, off fore foot and leg to knee black, hind legs white half way up to hocks, a little white about hoof of near fore foot,	Filly,	Neil Nicolson, ...	Duchal (2737) Vol. VI.

NORMAN, THOS., Burgh-by-Sands, Carlisle.

SCOTT (3942); sire, Prince of Kirkbean (1269), Vol. II. (See Vols. VII. and VIII., pp. 398 and 119 respectively.)

ADDITIONAL PRODUCE.

1886. 30 April.	... ...	Bay, star on forehead, white hind feet,	Filly,	Thomas Norman,	Alleyford (1908) Vol. V.

NORTHUMBERLAND, The DUKE of, Alnwick Castle, Alnwick.

MOPSY (854); sire, Young Samson (1026), Vol. I. (See Vols. IV., VI., and VII., pp. 95, 106, and 109 respectively. Vol. VI., second edition, p. 71.)

ADDITIONAL PRODUCE.

1886. 9 May.	Molly, ...	Brown, ratch on face, near fore foot white, hind legs white,	Filly,	Duke of Northumberland,	Dunbeth (4977) Vol. IX.

SALLY OF ALNWICK (2780); sire, Bismarck (50), Vol. I. (See Vols. VI. and VII., pp. 528 and 110 respectively. Vol. VI., second edition, p. 387.)

ADDITIONAL PRODUCE.

1886. 7 June.	Susie, ...	Bay, ratch on face, far hind leg white,	Filly,	Duke of Northumberland,	Dunbeth (4977) Vol. IX.

MAGGIE OF ALNWICK (2781); sire, Prince Charlie (634), Vol. I. (See Vols. VI., VII., and VIII., pp. 528, 110, and 119 respectively. Vol. VI., second edition, p. 388.)

ADDITIONAL PRODUCE.

Date of Birth.	Name.	Colour.	Sex.	Breeder.	Sire.
1886. 11 May.	Minnie, ...	Black, ratch on face, white hind feet,	Filly,	Duke of Northumberland,	Dunbeth (4977) Vol. IX.

OLIPHANT, JOHN, Westertown of Memsie, Fraserburgh.

KINGLASSER LASSIE (348); sire, Comet—Grey—(192), Vol. I. (See Vols. II. and VIII., pp. 130 and 120 respectively.)

ADDITIONAL PRODUCE.

1886. 25 April.	Memsie Lassie,	Dark grey, near hind foot white half way up to knee,	Filly,	John Oliphant,	Ringwood (3955) Vol. VII.

PARK, JAMES, Dechmont, Cambuslang.

THE TWIN (625); sire, Prince of Wales (673), Vol. I. (See Vols. III., V., VI., and VII., pp. 80, 68, 107, and 110 respectively. Vols. V. and VI., second editions, pp. 45 and 72 respectively.)

ADDITIONAL PRODUCE.

1886. 23 July.	Queen of the Meadows,	Bay, white face, hind legs and off fore leg white,	Filly,	J. Park, ...	Lord Erskine (1744) Vol. IV.

JANE III. (859); sire, Royal Black Prince (724), Vol. I. (See Vols. IV., VII., and VIII., pp. 98, 110, and 120 respectively.)

ADDITIONAL PRODUCE.

1886. 24 April.	Lady of the Lake,	Brown, ratch on face, white over off nostril, hind legs and off fore leg white, small white spot on near fore pastern,	Filly,	J. Park, ...	Springhill Darnley (2429) Vol. V.

PARK, WALTER S., Hatton, Bishopton, Renfrewshire.

HATTON ROSIE (351); sire, Clansman (150), Vol. I. (See Vols. III. and V., pp. 80 and 68 respectively. Vol. V., second edition, p. 45.)

ADDITIONAL PRODUCE.

1886. 12 May.	... ...	Bay, white star on face, hind legs and off fore foot white,	Filly,	W. S. Park, ...	Lord Sanquhar (3803) Vol. VII.

HATTON BELLA (626); sire, Time o' Day (875), Vol. I. (See Vols. III., IV., V., VI., VII., and VIII., pp. 81, 98, 68, 108, 111, and 121 respectively. Vols. V. and VI., second editions, pp. 45 and 72 respectively.)

ADDITIONAL PRODUCE.

Date of Birth.	Name.	Colour.	Sex.	Breeder.	Sire.
1886. 1 June.	... ...	Bay, pear-shaped white mark on face, off feet white,	Filly,	W. S. Park, ...	Sir Hildebrand (4024) Vol. VII.

LILY OF THE VALLEY (2788); sire, Lord Lyon (489), Vol. I. (See Vols. VI., VII., and VIII., pp. 390, 111, and 121 respectively. Vol. VI., first edition, p. 531.)

ADDITIONAL PRODUCE.

1886. 25 April.	... ...	Bay, white ratch on face, off hind leg and near hind pastern white, near fore pastern a little white,	Colt,	W. S. Park, ...	Lord Sanquhar (3803) Vol. VII.

PARKER, JOHN, Inch Parks, Stranraer.

JEAN OF INCH PARKS (4945); sire, Lord Lyon (489), Vol. I. (See Vol. VIII., p. 332.)

ADDITIONAL PRODUCE.

1886. 26 May.	Nettie of Inch Parks,	Bay, stripe on face, near fore foot and hind legs white,	Filly,	John Parker, ...	Belted Knight (1395) Vol. III.

PATE, ANDREW, East Middleton, Gorebridge.

ROSIE OF MIDDLETON (3962); sire, Oddfellow (1775), Vol. IV. (See Vol. VII., p. 404.)

ADDITIONAL PRODUCE.

1886. 16 June.	... ...	Light bay, white stripe on face, very little white on fore feet, white hind foot,	Filly,	A. Pate,... ...	Middleton Laddie (3843) Vol. VII.

PATERSON, JAMES, Stock o' Broom, Blair-Drummond.

LILY BIRD (2793); sire, Rob Roy (712), Vol. I. (See Vol. VI., first edition, p. 534, and second edition, p. 391.)

ADDITIONAL PRODUCE.

Date of Birth.	Name.	Colour.	Sex.	Breeder.	Sire.
1886. 3 April.	Stock o' Broom Flora,	Bay, three white feet, white mark on face,	Filly,	Jas. Paterson, ...	Macmaster (3823) Vol. VII.

PATERSON, JOHN, Colfin, Stranraer.

JESS (3966); sire, Time o' Day (875), Vol. I. (See Vol. VII., p. 406.)

ADDITIONAL PRODUCE.

1886. 28 April.	Carrie Lee,	ratch on face, off hind foot white,	Filly,	J. Paterson, ...	Darnley (222) Vol. I.

PATTERSON, A., Henhill, Forteviot.

OLD ROSIE OF BROOMBARNS (2806); sire, Lord Clyde (477), Vol. I. (See Vols. VI. and VIII., pp. 539 and 122 respectively. Vol. VI., second edition, p. 395.)

ADDITIONAL PRODUCE.

1886. 29 April.	... ...	Brown, white stripe on face, fore feet and hind leg white,	Filly,	A. Patterson, ...	Macaroni (3814) Vol. VII.

PERCIVAL, RICHARD, Burgh-by-Sands, Carlisle.

BET OF BURGH-BY-SANDS (4957); sire, Sovereign (1310), Vol. II. (See Vol. VIII., p. 336.)

ADDITIONAL PRODUCE.

1886. 7 May.	Maude, ...	Chestnut, white face and hind leg,	Filly,	R. Percival, ...	King of the Ring (2910) Vol. VI.

PICKEN, JAMES, Laigh Langside, Craigie, by Kilmarnock.

CLARA (1642); sire, Lord Lyon (489), Vol. I. (See Vols. V., VI., and VII., pp. 372, 110, and 114 respectively. Vols. V. and VI., second editions, pp. 263 and 74 respectively.)

ADDITIONAL PRODUCE.

1886. 1 May.	St. Clair,...	Bright bay, white stripe on face, three white legs,	Colt,	James Picken, ...	King of Craigie (2906) Vol. VI.

BONNIE (3983); sire, Bonnie Scotland (1076), Vol. II. (See Vols. VII. and VIII., pp. 411 and 123 respectively.)

ADDITIONAL PRODUCE.

1886. 5 July.	... ...	Dark bay, ratch on face, hind legs white,	Filly,	James Picken, ...	Good Style (3666) Vol. VII.

PIRIE, ALEX., Raggal, Boydnie, Banff.

ROSIE OF FAUCHFAULDS (291); sire, Old Times (578), Vol. I. (See Vol. II., p. 111.)

ADDITIONAL PRODUCE.

Date of Birth.	Name.	Colour.	Sex.	Breeder.	Sire.
1886. 20 April.	Tina, ...	Bay, white stripe down face, hind feet white,	Filly,	A. Pirie, ...	Lochfergus Hero (2227) Vol. V.

PLENDERLEITH, JAMES, Marchlands, Biggar.

DAUGHTY OF MARCHLANDS (2817); sire, Champion (131), Vol. I. (See Vol. VI., first edition, p. 544, and second edition, p. 399.)

ADDITIONAL PRODUCE.

1884. 16 June.	Kate, ...	Brown, face and legs white,	Filly,	J. Plenderleith,	Lord Clyde (1741) Vol. IV.
1886. May.	... ...	Brown, face and feet white,	Filly,	Do.,	Rebel (4191) Vol. VII.

POLWARTH, LORD, Mertoun House, St. Boswells.

MAGGIE (1627); sire, Prince Albert (616), Vol. I. (See Vols. V. and VIII., pp. 365 and 123 respectively. Vol. V., second edition, p. 259.)

ADDITIONAL PRODUCE.

1886. 4 April.	Braw Meg,	Bay, stripe down face, white hind legs,	Filly,	Lord Polwarth,	Good Kind (2836) Vol. VI.

CHARLOTTE (2819); sire, Sir Colin (777), Vol. I. (See Vols. VI. and VIII., pp. 545 and 123 respectively. Vol. VI., second edition, p. 399.)

ADDITIONAL PRODUCE.

1886. 23 April.	Ruberslaw,	Brown, stripe down face, white hind pasterns,	Colt,	Lord Polwarth,	Good Kind (2836) Vol. VI.

CHOICE OF MERTOUN (2820); sire, Prince Charlie (629), Vol. I. (See Vols. VI. and VIII., pp. 545 and 124 respectively. Vol. VI., second edition, p. 400.)

ADDITIONAL PRODUCE.

1886. 5 May.	Craigoer, ...	Brown, stripe down face, near hind pastern white,	Colt,	Lord Polwarth,	Good Kind (2836) Vol. VI.

PANSY (3987); sire, Craichmore Bob (2038), Vol. V. (See Vol. VII., p. 412.)

ADDITIONAL PRODUCE.

Date of Birth.	Name.	Colour.	Sex.	Breeder.	Sire.
1886. 26 April.	Heart's Ease,	Brown, white face, white hind legs,	Filly,	Lord Polwarth,	Good Kind (2836) Vol. VI.

POOL, Mrs. AGNES, Hayknowes, Annan.

ROSE OF HILLEND (3988); sire, Lochbrow (2225), Vol. V. (See Vol. VII., p. 413.)

ADDITIONAL PRODUCE.

1884.	Lady Pool,	Bay, hind feet white, star on forehead,	Filly,	Mrs. Pool; Alex. Anderson, Polo, Ill.	General Neil (1143) Vol. II.
1885. May.	Prince, ...	Brown, star on forehead,	Colt,	Mrs. Pool, ...	Lucky Getter (1483) Vol. III.
1886. April.	Charlie, ...	Brown, star on forehead,	Colt,	Do., ...	Lucky Getter (1483) Vol. III.

POOL, MATTHEW, Woodhead of Stapylton, Annan.

NANCY OF WOODHEAD (2822); sire, Lothian Tom (1211), Vol. II. (See Vols. VI. and VIII., pp. 546 and 124 respectively. Vol. VI., second edition, p. 400.)

ADDITIONAL PRODUCE.

1886. 12 June.	... ...	Bay, near fore leg and hind legs white, white face,	Colt,	M. Pool, ...	Charmer (2014) Vol. V.

FANNY OF WOODHEAD (3989); sire, Lothian Tom (1211), Vol. II. (See Vol. VII., p. 413.)

ADDITIONAL PRODUCE.

1886. 4 June.	... ...	Bay, hind legs white, stripe on face,	Colt,	M. Pool, ...	Macgregor (1487) Vol. III.

PORTLAND, The DUKE of, Welbeck Abbey, Notts.

MADGE (4514); property of the Duke of Portland; sire, Old Times (579), Vol. I. (See Vol. VIII., p. 209.)

ADDITIONAL PRODUCE.

1886.	... ...	Bay, ...	Colt,	Duke of Portland,	Macneilage (2992) Vol. VI.

POWERSCOURT, Right Hon. VISCOUNT, K.P., Powerscourt Castle, Enniskerry.

BRENDA OF POWERSCOURT (635); sire, Prince of Wales (673). (See Vols. III., V., and VI., pp. 84, 70, and 112 respectively. Vols. V. and VI., second editions, pp. 47 and 75 respectively.)

ADDITIONAL PRODUCE.

Date of Birth.	Name.	Colour.	Sex.	Breeder.	Sire.
1886. 26 April.	Bride of the Vale,	Brown, hind feet white over pasterns, small white spot on forehead,	Filly,	Viscount Powerscourt,	Minstrel Boy (3010) Vol. VI.

KATHLEEN OF POWERSCOURT (4971); sire, Knowsley (1464), Vol. III. (See Vol. VIII., p. 340.)

ADDITIONAL PRODUCE.

1886. 2 June.	Leander, ...	Bay, near fore foot and off hind foot white over pasterns, white star on forehead,	Colt,	Viscount Powerscourt,	Orphan (3045) Vol. VI.

PRENTICE, JOHN, Burnhouse, Lanark.

MAGGIE OF BURNHOUSE (3994); sire, Young Conqueror (4120), Vol. VI. (See Vol. VII., p. 415.)

ADDITIONAL PRODUCE.

1886. 11 June.	... ...	Brown, ratch on face, and tick of white on far fore foot and hind feet,	Filly,	John Prentice,	Earl Grange (4350) Vol. VIII.

RAIN, WILLIAM, Kempleton, Twynholm.

LILY (892); property of William Rain, Kempleton; sire, Prince of Wales (677), Vol. I. (See Vols. IV. and VIII., pp. 113 and 138 respectively.)

ADDITIONAL PRODUCE.

1886. 20 May.	... ...	Light brown, ratch on face, off fore foot and hind feet white,	Filly,	M.B., J. Sommerville, Barndennoch; F.B., W. Rain,	Skelmorlie (4027) Vol. VII.

TRIM (4001); sire, Young Gladstone (975), Vol. I. (See Vols. VII. and VIII., pp. 417 and 125 respectively.)

ADDITIONAL PRODUCE.

Date of Birth.	Name.	Colour.	Sex.	Breeder.	Sire.
1886. 1 July.	... ...	Brown, star on forehead,	Colt,	W. Rain, ...	Prince of Newton, *alias* Alaska (3924) Vol. VII.

RALSTON, JOHN, Milmain, Stranraer.

NELL (637); sire, Clansman (150), Vol. I. (See Vols. III., IV., V., and VIII., pp. 85, 100, 71, and 125 respectively. Vol. V., second edition, p. 47.)

ADDITIONAL PRODUCE.

1886. 17 April.	Lady Vera,	Bay, white face and hind feet,	Filly,	J. Ralston, ...	Belted Knight (1395) Vol. III.

LADY GRACE (862); sire, Tom (877), Vol. I. (See Vols. IV., VI., and VIII., pp. 100, 112, and 125 respectively. Vol. VI., second edition, p. 75.)

ADDITIONAL PRODUCE.

1886. 30 May.	Lady Bell,	White face and hind feet,	Filly,	J. Ralston, ...	Darnley (222) Vol. I.

RALSTON, W. H., Culmore, Stoneykirk, Stranraer.

NELL (864); sire, Glenlee (363), Vol. I. (See Vols. IV., V., VI., VII., and VIII., pp. 101, 71, 113, 116, and 125 respectively. Vols. V. and VI., second editions, pp. 47 and 76 respectively.)

ADDITIONAL PRODUCE.

1886. 7 May.	Goshawk,	Bright bay, white face, off hind leg white, white round near coronets,	Colt,	W. H. Ralston,	Callendar (4901) Vol. IX.

BELLE MAHONE (4975); sire, Lord Lyon (489), Vol. I. (See Vol. VIII., p. 341.)

ADDITIONAL PRODUCE.

1886. 6 May.	Fortune's Favourite,	Brown, white bell on face, off hind leg white,	Colt,	W. H. Ralston,	Darnley (222) Vol. I.

BETSY WARD (4976); sire, Lord Lyon (489), Vol. I. (See Vol. VIII., p. 342.)

ADDITIONAL PRODUCE.

Date of Birth.	Name.	Colour.	Sex.	Breeder.	Sire.
1886. 18 May.	Shelda, ...	Bay, with white hair, white face, near hind leg white,	Filly,	W. H. Ralston,	Callendar (4901) Vol. IX.

RANKINE, ALEX. M., Lochlands, Maybole.

KATE OF LOCHLANDS (2836); sire, Marquis (517). (See Vol. VI., first edition, p. 552; second edition, p. 405.)

ADDITIONAL PRODUCE.

1886. 18 Mar.	Lochlands Jamie,	Bay, white stripe down face, near fore foot white to above pastern-joint, hind legs white half way up to hocks,	Colt,	A. M. Rankine,	Harold (2854) Vol. VI.

DARLING OF LOCHLANDS (2837); sire, Old Times (579), Vol. I. (See Vol. VI., first edition, p. 552, second edition, p. 405.)

ADDITIONAL PRODUCE.

1886. 12 April.	Nellie Darling,	Brown, (dark dollar), white star on brow, spot on nose, far fore leg white half way to knee, near hind leg white half way to hock, far hind foot and pastern white,	Filly,	A. M. Rankine,	Harold (2854) Vol. VI.

RANKIN, GAVIN, Glenboig, Airdrie.

YOUNG LIZZIE OF GLENBOIG (1661); sire, Crown Prince —Lochburnie—(207), Vol. I. (See Vols. V. and VIII., pp. 379 and 126 respectively. Vol. V., second edition, p. 269.)

ADDITIONAL PRODUCE.

1886. 15 May.	... ...	Brown, off fore and off hind pastern and face white,	Colt,	G. Rankin. Sold to Jas. Weir,	Springhill Darnley (2429) Vol. V.

REA, G. G., Doddington, Wooler.

SALLY OF DODDINGTON (4006); sire, Tweedside (2488), Vol. V. (See Vols. VII. and VIII., pp. 419 and 126 respectively.)

ADDITIONAL PRODUCE.

Date of Birth.	Name.	Colour.	Sex.	Breeder.	Sire.
1886. 3 June.	Border Baron,	Bay, white star on forehead, three white feet and parts of legs,	Colt,	G. G. Rea, ...	Baron Cheviot (1933) Vol. V.

REID, JOHN, Bullerholes, Kilwinning.

ROSIE OF BULLERHOLES (4983); sire, Sir William (2418), Vol. V. (See Vol. VIII., p 344.)

ADDITIONAL PRODUCE.

1886. 18 May.	Maggie, ...	Bay, white stripe on face, and white hind feet,	Filly,	John Reid, ...	Bravo (1976) Vol. V.

BETTY; bay, white stripe on face, little white on hind feet; the dam of Jean of Bogside (3313). (See Vol. VII., p. 200.)

ADDITIONAL PRODUCE.

1885. 27 June.	Mary, ...	Light bay, white stripe on face, off hind foot white,	Filly,	J. Reid, ...	Sir William (2418) Vol. V.
1886. 27 May.	Susie, ...	Bay, white stripe on face, little white on off fore foot and hind feet,	Filly,	Do., ...	Bravo (1976) Vol. V.

REID, ROBERT, Ingrie, Leslie, Fife, now Balbirnie Cottage, Markinch.

LOVELY JEAN (4988); sire, New Style (560), Vol. I. (See Vol. VIII., p. 345.)

ADDITIONAL PRODUCE.

1886. 14 May.	Garnet's Heir,	Bay, white on near hind leg well up to inside of thigh, white ratch down face,	Colt,	Robert Reid, ...	Garnet Cross (1662) Vol. IV.

REID, WILLIAM, Barnultoch, Lochans.

MALL (869); sire, Drumore Farmer (284), Vol. I. (See Vols. IV., V., and VII., pp. 103, 72, and 117 respectively. Vol. V., second edition, p. 48.)

ADDITIONAL PRODUCE.

1886. 4 June.	Girzie, ...	Bay, four white feet, white ratch on face,	Filly,	William Reid,	Frederick (2774) Vol. VI.

RELPH, Messrs., Meaburn Hall, Shap, Westmoreland.

JULIA OF MORESBY (4020); sire, Prince of Kilbirnie (658), Vol. I. (See Vol. VII., p. 423.)

ADDITIONAL PRODUCE.

Date of Birth.	Name.	Colour.	Sex.	Breeder.	Sire.
1886. 15 May.	Moresby Princess,	Brown, white spot on forehead, hind legs white,	Filly,	Messrs. Relph,	Prince of Wales (673) Vol. I.

RENNIE, JOHN, Wester Fintray, Kintore.

GYP (1672); sire, Donald Dinnie (237), Vol. I. (See Vols. V., VII., and VIII., pp. 384, 118, and 127 respectively. Vol. V., second edition, p. 272.)

ADDITIONAL PRODUCE.

1886. 13 May.	Star of Fintray,	Bay, ratch on face, hind feet and near fore foot white,	Colt,	John Rennie, ...	Harvester (3681) Vol. VII.

RENWICK, ANDREW, Gairbraid, Maryhill.

JEAN OF GAIRBRAID (4990); sire, Newstead (559), Vol. I. (See Vol. VIII., p. 346.)

ADDITIONAL PRODUCE.

1886. 3 May.	... ...	Dark brown, white hind pasterns, small ratch on face,	Filly,	A. Renwick, ...	Prince of Wales (673) Vol. I.

RICHARDSON, JOHN, Purdonstown, Ecclefechan.

PURDON OF PURDONSTOWN (2854); sire, Lord Lyon (489), Vol. I. (See Vol. VI., p. 560, first edition, and p. 410, second edition.)

ADDITIONAL PRODUCE.

1886. 28 April.	... ...	Brown, stripe on face, white hind legs,	Colt,	J. Richardson,	Larbert (3759) Vol. VII.

JIP OF PURDONSTOWN (4991); sire, Superior (837), Vol. I. (See Vol. VIII., p. 346.)

ADDITIONAL PRODUCE.

1886. 21 April.	... ...	Bay, white face, white hind legs and fore pasterns,	Colt,	J. Richardson,	Lyon of Purdonstown (4549 Vol. VIII.

RICHMOND & GORDON, His Grace the DUKE of, K.G., Goodwood, Chichester.

SMOKY; bay filly, stripe on face, hind legs white, foaled 26th March, 1886; bred by and property of His Grace the Duke of Richmond and Gordon; sire, Auld Reekie (1920); dam, Royal Reading, bay, white hind feet, stripe on face, foaled March, 1882, by *Prince Charlie;* gr.-dam, Lily (874), Vol. IV., by Johnny (414), Vol. I.; g.-gr.-dam, Jane, by Grey Comet (192); g.-g.-gr.-dam, Lily, by Champion (1090), Vol. II.

NOTE.—*Prince Charlie*, bay, foaled 1875; bred by the late Lawrence Drew, Merryton, Hamilton; sire, Prince of Wales (673); dam, Bella.

COUNTESS (875); sire, Prince Albert Victor (617), Vol. I. (See Vols. IV. and VIII., pp. 106 and 129 respectively.)

ADDITIONAL PRODUCE.

Date of Birth.	Name.	Colour.	Sex.	Breeder.	Sire.
1886. 15 June.	Count,* ...	Bay, hind leg white,	Colt,	Duke of Richmond & Gordon,	*Prince Charlie* by Prince of Wales (673)

LADY FLORENCE (2859); sire, Prince Albert Victor (617), Vol. I. (See Vol. VI., first edition, p. 562, and second edition, p. 412.)

ADDITIONAL PRODUCE.

1886. 12 Mar.	Lady Muriel,*	Bay, hind legs white, stripe on face,	Filly,	Duke of Richmond & Gordon,	*Prince Charlie* by Prince of Wales (673)

RIDDELL, WILLIAM, Nether Hailes, Haddington.

CARSE MAGGIE (4027); sire, Farmer—Montgomery's—(288), Vol. I. (See Vol. VII., p. 425.)

ADDITIONAL PRODUCE.

1885. 31 May.	Jess, ...	Bay, white face and legs,	Filly,	W. Riddell, ...	Oliver Twist (3043) Vol. VI.

RIGG, WILLIAM, Banks, Kirkcudbright.

FAIR ROSAMOND (4029); sire, Young Prince of Kilbride (1013), Vol. I. (See Vols. VII. and VIII., pp. 426 and 129 respectively.)

ADDITIONAL PRODUCE.

1886. 2 May.	... ...	Bay, white blaze on face, white hind legs,	Colt,	Wm. Rigg, ...	Macfarlane (2988) Vol. VI.

RITSON, ARCHIBALD, Micklethwaite, Wigton, Cumberland.

POLLY OF MICKLETHWAITE (2868); sire, Sir Walter (795), Vol. I. (See Vol. VI., p. 565, first edition, and p. 415, second edition.)

ADDITIONAL PRODUCE.

Date of Birth.	Name.	Colour.	Sex.	Breeder.	Sire.
1886, 30 April.	Maggie, ...	Bay, white stripe on face, white ring on near fore foot, two white spots on hind legs,	Filly,	Arch. Ritson, ...	Alleyford (1908) Vol. V.

ROBERTSON, ALEX., Tocherford, Rayne, Warthill.

DALLY OF TOCHERFORD (4038); sire, Lord Haddo (486), Vol. I. (See Vol. VII., p. 429.)

ADDITIONAL PRODUCE.

1886. 6 June.	Dolly's Darling,	Brown, white face,	Filly,	A. Robertson, ...	M'Camon (3818) Vol. VII.

ROBERTSON, GEORGE, Embleton So. Farm, Chathill.

KATE OF EMBLETON (1683); sire, Young Blyth (923), Vol. I. (See Vols. V., VI., and VII., pp. 388, 117, and 120 respectively. Vols. V. and VI., second editions, pp. 275 and 78 respectively.)

ADDITIONAL PRODUCE.

1886. 8 June.	...	Twins, Bay, four white feet,	Colt,	Geo. Robertson,	Knight of Chester (3736) Vol. VII.
	...	Twins, Grey, white face and hind feet,	Colt,		

FLOWER OF EMBLETON (1689); sire, Glasgow Laddie (351), Vol. I. (See Vols. V., VI., and VIII., pp. 390, 119, and 130 respectively. Vols. V. and VI., second editions, pp. 277 and 79 respectively.)

ADDITIONAL PRODUCE.

1886. 5 Aug.	... ...	Bay, white on face and hind legs,	Colt,	Geo. Robertson,	Roger (4671) Vol. VIII.

NELL OF EMBLETON (1690); sire, Gleniffer (1447), Vol. III. (See Vols. V. and VIII., pp. 391 and 130 respectively. Vol. V., second edition, p. 277.)

ADDITIONAL PRODUCE.

1886. 13 June.	Flora III.,	Chestnut, white on face and hind legs,	Filly,	Geo. Robertson,	King of Kirklinton (4476) Vol. VIII.

NORA OF EMBLETON (2880); sire, Gleniffer (1447), Vol. III. (See Vols. VI. and VIII., pp. 571 and 131 respectively. Vol. VI., second edition, p. 419.)

ADDITIONAL PRODUCE.

Date of Birth.	Name.	Colour.	Sex.	Breeder.	Sire.
1886. 24 May.	Nora III.,	Black, white on face and hind legs,	Filly,	Geo. Robertson,	Knight of Chester (3736) Vol. VII.

SALLY OF EMBLETON (2882); sire, Gleniffer (1447), Vol. III. (See Vols. VI., VII., and VIII., pp. 571, 121, and 131 respectively. Vol. VI., second edition, p. 419.)

ADDITIONAL PRODUCE.

1886. 17 May.	... ...	Bay, star on forehead, one white foot,	Colt,	Geo. Robertson,	Knight of Chester (3736) Vol. VII.

LEVITY OF EMBLETON (4043); sire, Sir Walter Scott (1303), Vol. II. (See Vols. VII. and VIII., pp. 430 and 131 respectively.)

ADDITIONAL PRODUCE.

1886. 15 July.	... ...	Bay, white on face and hind legs,	Colt,	Geo. Robertson,	King of Kirklinton (4476) Vol. VIII.

LILY OF EMBLETON (5000); sire, Viceroy (891), Vol. I. (See Vol. VIII., p. 349.)

ADDITIONAL PRODUCE.

1886. 12 June.	... ...	Bay, hind feet white,	Colt,	Geo. Robertson,	Roger (4671) Vol. VIII.

DUCHESS OF EMBLETON (5001); sire, Lumley Chief (1754), Vol. IV. (See Vol. VIII., p. 349.)

ADDITIONAL PRODUCE.

1886. 18 May.	Duchess III.,	Black, white on face and hind legs,	Filly,	Geo. Robertson,	Knight of Chester (3736) Vol. VII.

ROBERTSON, JAMES, Clendrie, Kirkcolm.

CLENDRIE TRIM (2885); sire, Glenlee (363), Vol. I. (See Vols. VI. and VIII., pp. 573 and 131 respectively. Vol. VI., second edition, p. 420.)

ADDITIONAL PRODUCE.

1886. 24 May.	Marchwood,	Dark bay or brown, white face and three feet white,	Colt,	Jas. Robertson,	What Care I (912) Vol. I.

ROBERTSON, JAMES, Twynholm Mains, Twynholm.

DARLING OF TWYNHOLM (2884); sire, Robert Burns (702), Vol. I. (See Vols. VI. and VIII., pp. 572 and 132 respectively. Vol. VI., second edition, p. 420.)

ADDITIONAL PRODUCE.

Date of Birth.	Name.	Colour.	Sex.	Breeder.	Sire.
1886. 19 May.	... ...	Bay, fore legs white to knees, hind legs white to hocks, face white,	Colt,	Jas. Robertson,	Macgregor (1487) Vol. III.

ROBERTSON, JOHN, Fallsidehill, Kelso.

FANNY TURNER (849); property of John Robertson, Fallsidehill, Kelso; sire, Lord Lyon (489), Vol. I. (See Vol. IV., p. 93.)

ADDITIONAL PRODUCE.

1886. 24 May.	Marchmont,	Bay, three white legs, and white ratch on face,	Colt,	John Robertson,	Clan Macdonald (2676) Vol. VI.

ROBINSON, WILLIAM, The Gill, Ulverston.

MADAM OF MITCHELSTON (5005); sire, *Thumper*—Galbraith's—Appendix, Vol. I. (See Vol. VIII., p. 350.)

ADDITIONAL PRODUCE.

1886. 11 May.	Princess of the Gill,	Bay, hind legs white to fetlocks,	Filly,	W. Robinson, ...	Black Prince (52) Vol. I.

LOVELY OF THE GILL (5006); sire, Galloway Jock (309), Vol. I. (See Vol. VIII., p. 350.)

ADDITIONAL PRODUCE.

1886. 9 June.	Prince of the Gill,	Bay, white ratch down face, off hind leg white to fetlock,	Colt,	W. Robinson, ...	Black Prince (52) Vol. I.

ROBISON, JAMES, Longhill, Whithorn.

BEAUTY OF LONGHILL (2891); sire, Robin (703), Vol. I. (See Vol. VI., first edition, p. 575, and second edition, p. 422.)

ADDITIONAL PRODUCE.

1886. 28 May.	... ...	Bay, star on face, and far hind foot white,	Filly,	Jas. Robison, ...	Ca' Canny (3476) Vol. VII.

RODGER, DAVID, Seascale Hall, Seascale, Cumberland.

DRUM BELLE (4051); sire, Warrior (902), Vol. I. (See Vol. VII., p. 433.)

ADDITIONAL PRODUCE.

Date of Birth.	Name.	Colour.	Sex.	Breeder.	Sire.
1886. 10 June.	... ...	Dark bay, white near hind foot, white spot on forehead,	Colt,	David Rodger,	Macgregor (1487) Vol. III.

RODGER, GEORGE, Newton Bank, Preston Brook.

MYSTERY (881); sire, Craigie Lea (204), Vol. I. (See Vols. IV., VI., and VII., pp. 108, 119, and 123 respectively. Vol. VI., second edition, p. 80.)

ADDITIONAL PRODUCE.

1886. 4 April.	Child of Mystery,	Bay, white ratch down face, and hind feet and pasterns white,	Filly,	George Rodger,	Little Jock Elliot (3768) Vol. VII.

DAWN OF MYSTERY (2895); sire, Prince Charlie (629), Vol. I. (See Vols. VI. and VII., pp. 577 and 123 respectively. Vol. VI., second edition, p. 423.)

ADDITIONAL PRODUCE.

1886. 6 May.	Dawn of Liberty,	Brown, white star on forehead,	Filly,	Geo. Rodger, ...	Son of Liberty (4029) Vol. VII.

BONNIE LASSIE (2896); sire, Bonnie Scotland (1076), Vol. II. (See Vols. VI., VII., and VIII., pp. 577, 123, and 132 respectively. Vol. VI., second edition, p. 423.)

ADDITIONAL PRODUCE.

1886. 29 June.	Ma Bonnibelle,	Bay, white ratch down face, off fore foot and both hind feet, pasterns, and portion of legs, white,	Filly,	Geo. Rodger, ...	Wha daur Meddle wi' Me (4111) Vol. VII.

ROUGH, GEORGE, Wardmill, Forfar.

ROSE OF WARDMILL (2906); sire, Lord Lyon (489), Vol. I. (See Vol. VI., first edition, p. 581, and second edition, p. 426.)

ADDITIONAL PRODUCE.

1885. 26 May.	Jane, ...	Bay, white mark on face, white hind foot,	Filly,	G. Rough; David Soutar, Trinity Villa, Brechin,	Stanleymuir (1536) Vol. III.

ROUTLEDGE BROS., Old Mill, Port-William.

NANCY (1697); sire, Lofty (457), Vol. I. (See Vols. V., VII., and VIII., pp. 393, 124, and 134 respectively. Vol. V., second edition, p. 279.)

ADDITIONAL PRODUCE.

Date of Birth.	Name.	Colour.	Sex.	Breeder.	Sire.
1886. 18 May.	... ...	Bay, four black legs and feet, white spot on forehead.	Filly,	Routledge Bros.,	Mainmast (4570) Vol. VIII.

JEAN (1698); sire, Time of Day (875), Vol. I. (See Vols. V., VI., VII., and VIII., pp. 394, 121, 124, and 133 respectively. Vols. V. and VI., second edition, pp. 288 and 80 respectively.)

ADDITIONAL PRODUCE.

1886. 7 May.	... ...	Bay, black legs, stripe on face,	Filly,	Routledge Bros.,	Mainmast (4570) Vol. VIII.

RUDD, JOHN, Blindcrake, Cockermouth.

DARLING (4066); sire, Star of the West (828), Vol. I. (See Vols. VII. and VIII., pp. 437 and 133 respectively.)

ADDITIONAL PRODUCE.

1886. 30 June.	... ...	Bay, star on face, black legs,	Colt,	John Rudd, ...	Schulemaister (3166) Vol. VI.

RUSSELL, ALEX., Redmill, Bathgate.

BELL OF KIRKROADS (2914); sire, Miller Jock (541), Vol. I. (See Vols. VI. and VIII., pp. 429 and 134 respectively. Vol. VI., first edition, p. 584.)

ADDITIONAL PRODUCE.

1885. 14 May.	... ...	Brown, white on legs and face,	Colt,	A. Russell, ...	Young Duke of Hamilton (4122) Vol. VII.
1886. May.	... ...	Dappled grey,	Filly,	Do., ...	Young Duke of Hamilton (4122) Vol. VII.

SAMSON, JOHN, Drumcross, Bishopton.

MISSIE (643); sire, Old Times (579), Vol. I. (See Vol. III., p. 88.)

ADDITIONAL PRODUCE.

1886. 26 May.	... ...	Light brown, three white feet, fore foot black, white stripe on face,	Colt,	J. Samson, ...	Sir Hildebrand (4024) Vol. VII.

MAGGIE OF DRUMCROSS (2921); sire, Sir William Wallace (804), Vol. I. (See Vol. VI., first edition, p. 587, second edition, p. 431.)

ADDITIONAL PRODUCE.

Date of Birth.	Name.	Colour.	Sex.	Breeder.	Sire.
1886. 7 May.	... ...	Brown, white hind feet, star on forehead, tip on nose,	Colt,	J. Samson, ...	Sir Hildebrand (4024) Vol. VII.

SANDERS, WILLIAM, Rosebank, Lockerbie.

MEG (4073); sire, Young Pope (593), Vol. I. (See Vol. VII., p. 439.)

ADDITIONAL PRODUCE.

1886. 13 May.	May, ...	Dark bay, hind legs white, off fore leg half white round fetlock, stripe on face,	Filly,	W. Sanders, ...	Larbert (3759) Vol. VII.

SANDS, JAMES, Greenfoot, Gargunnock.

SALLY (883); sire, Prince Charlie (628), Vol. I. (See Vols. IV., VI., and VII., pp. 109, 122, and 125 respectively. Vol. VI., second edition, p. 81.)

ADDITIONAL PRODUCE.

1886. 2 June.	... ...	Brown, ratch on face, three white legs,	Colt,	J. Sands, ...	Macmaster (3823) Vol. VII.

SCOTT, CHARLES, Milsington, Hawick.

PRINCESS OF BLAIKET (4074); sire, Beaconsfield (1942), Vol. V. (See Vol. VII., p. 440.)

ADDITIONAL PRODUCE.

1886. 26 June.	Borthwick Queen,	Bay, white stripe on face, hind legs and near fore leg white up to knee,	Filly,	Charles Scott, ...	Master of Blantyre (2283) Vol. V.

SCOTT, JAMES, St. Mary's, Orton, Fochabers.

POLLY (1709); sire, Conqueror (197), Vol. I. (See Vols. V. and VIII., pp. 398 and 134 respectively. Vol. V., second edition, p. 283.)

ADDITIONAL PRODUCE.

Date of Birth.	Name.	Colour.	Sex.	Breeder.	Sire.
1886. 20 June.	... ...	Dark bay, a little white on near fore foot and hind feet, off fore foot black, off hind leg white half up to knee, white stripe down face,	Colt,	James Scott, ...	Newman (2305) Vol. V.

SCOTT, J. B., Clippens House, Johnstone.

GIPSY PRINCESS (3267); sire, Prince of Wales (673), Vol. I. (See Vol. VII., p. 185.)

ADDITIONAL PRODUCE.

1886. 26 April.	... ...	Bay, white fore leg and hind leg, white star on face.	Colt,	M.B., Mr. Blair; F.B., J. B. Scott,	Scotland's Glory (4197) Vol. VII.

SCOTT, WILLIAM, Craigend Dennistoun, Kilmalcolm.

BELL OF DENNISTOUN (4083); sire, Marquis (518), Vol. I. (See Vols. VII. and VIII., pp. 442 and 134 respectively.)

ADDITIONAL PRODUCE.

1886. 13 July.	... ...	Black, white bell on face, white hind feet,	Filly,	W. Scott, ...	Laird o' Bute (4490) Vol. VIII.

SCOTT, W., Pitforthie, Brechin.

MAGGIE OF PITFORTHIE (5024); sire, Young Baronet (919), Vol. I. (See Vol. VIII., p. 356.)

ADDITIONAL PRODUCE.

1886. 27 May.	The G.O.M.,	Light brown, white ratch on face, white hind feet,	Colt,	W. Scott, ...	Lord Lionel (2968) Vol. VI.

SHARP, JOHN, Faulds, Braco.

JESS OF FAULDS (4089); sire, Prince Charlie (3916), Vol. VII. (See Vol. VII., p. 444.)

ADDITIONAL PRODUCE.

1885. 8 May.	... ...	Dark brown, ...	Filly,	John Sharp. (Dead), ...	Clyde (2023) Vol. V.
1886. 15 May.	... ...	Bay, hind legs white below knee, white face, a spot of brown inside white on forehead,	Colt,	John Sharp, ...	Macmaster (3823) Vol. VII.

MAGGIE OF FAULDS (5028); sire, Chieftain (1097), Vol. II. (See Vol. VIII., p. 357.)

ADDITIONAL PRODUCE.

Date of Birth.	Name.	Colour.	Sex.	Breeder.	Sire.
1886. 25 May.	... ...	Bay, white stripe on face, hind legs white below knees,	Colt,	John Sharp, ...	Macdougall (2269) Vol. V.

SHAW, JOHN, Wester Mye, Buchlyvie.

KATE OF MYE (5029); sire, Campsie (119), Vol. I. (See Vol. VIII., p. 357.)

ADDITIONAL PRODUCE.

1886. 19 May.	... ...	Brown, white face, three white feet,	Colt,	J. Shaw, ...	Remarkable (3949) Vol. VII.

NELL OF MYE (5030); sire, Young Scotsman (1030), Vol. I. (See Vol. VIII., p. 357.)

ADDITIONAL PRODUCE.

1886. 26 May.	Jessie Græme,	Brown, white ratch on face, white hind feet,	Filly,	J. Shaw, ...	The Gallant Græme (3249) Vol. VI.

SHENNAN, R. & J., Balig, Kirkcudbright.

BET III. OF BALIG (4092); sire, Champion of the North (1092), Vol. II. (See Vols. VII. and VIII., pp. 445 and 135 respectively.)

ADDITIONAL PRODUCE.

1886. 1 May.	... ...	Bay, white star on face, white near hind foot,	Colt,	R. & J. Shennan,	Macgregor (1487) Vol. III.

SIBSON, JOHN, Rogerscough, Kirkbride.

CHANCERY WARD, *alias* JESS (1716); sire, Prince of Kirkbean (1269), Vol. II. (See Vols. V., VI., and VII., pp. 402, 124, and 127 respectively. Vols. V. and VI., second edition, pp. 285 and 82 respectively.)

ADDITIONAL PRODUCE.

1886. 7 April.	Inheritor,	Bay, star on forehead, black points,	Colt,	J. Sibson, ...	King o' the Ring (2910) Vol. VI.

SIBSON, THOMAS, Westfield House, Burgh-by-Sands, Carlisle.

SMILER II. OF WESTFIELD (2949); sire, Sir Walter (795), Vol. I. (See Vols. VI., VII., and VIII., pp. 599, 128, and 135 respectively. Vol. VI., second edition, p. 439.)

ADDITIONAL PRODUCE.

Date of Birth.	Name.	Colour.	Sex.	Breeder.	Sire.
1886. 31 Mar.	... ...	Bay, large star on forehead, far fore foot and hind feet white above fetlocks, black spots on band of hoof,	Filly,	Thos. Sibson, ...	King o' the Ring (2910) Vol. VI.

BLOSSOM OF WESTFIELD (2950); sire, Prince of Kirkbean (1269), Vol. II. (See Vols. VI., VII., and VIII., pp. 590, 128, and 136 respectively. Vol. VI., second edition, p. 440.)

ADDITIONAL PRODUCE.

1886. 23 June.	... ...	Brown, star on forehead,	Colt,	Thos. Sibson, ...	King o' the Ring (2910) Vol. VI.

SIM, JOHN, Crossbrae, Turriff.

SPOT OF CROSSBRAE (2951); sire, Improver (391), Vol. I. (See Vol. VI., first edition, p. 600, and second edition, p. 440.)

ADDITIONAL PRODUCE.

1879. 3 June.	Missie, ...	Brown, white hind feet, ratch on face,	Filly,	John Sim, ...	The Duke (861) Vol. I.

SIME, WILLIAM, Alpity, Arbuthnot, Fordoun.

DANDY (4098); sire, Darnley (222), Vol. I. (See Vol. VII., p. 447.)

ADDITIONAL PRODUCE.

1886. 6 May.	Beauty of Alpity,	Bay, face and hind legs white,	Filly,	W. Sime, ..	Argyle Charlie, foaled 1883; sire, Prince Charlie (629); dam, Jewel, by Argyle (15).

SIMPSON, JOHN, St. Colmac, Bute, and Drumfork, Helensburgh.

DANDIE OF BUTE (377); sire, Young Samson (1375), Vol. II. (See Vols. II. and VIII., pp. 141 and 136 respectively.)

ADDITIONAL PRODUCE.

1886. 1 April.	... ...	Light bay or chestnut,	Filly,	J. Simpson, ...	Viscount (2477) Vol. V.

ROSE OF DRUMFORK (1719); sire, Young Lorne (997), Vol. I. (See Vols. V. and VI., first edition, pp. 403 and 125 respectively. Vols. V. and VI., second editions, pp. 286 and 83 respectively.)

ADDITIONAL PRODUCE.

Date of Birth.	Name.	Colour.	Sex.	Breeder.	Sire.
1886. May.	... ...	... ...	...	J. Simpson, ...	Prince William (3106) Vol. VI.

JESS OF DRUMFORK (1720); sire, Duke of Rothesay (2744), Vol. VI. (See Vols. V., VI., and VIII., pp. 403, 125, and 136 respectively. Vols. V. and VI., second editions, pp. 286 and 83 respectively.)

ADDITIONAL PRODUCE.

1886. 15 April.	... ...	Light brown, white face,	Colt,	J. Simpson, ...	Viscount (2477) Vol. V.

MAID OF BUTE (2957); sire, Knockdon (2922), Vol. VI. (See Vols. VI., VII., and VIII., pp. 603, 128, and 136 respectively. Vol. VI., second edition, p. 443.)

ADDITIONAL PRODUCE.

1886. June.	... ...	Bay, white face,	Filly,	J. Simpson, ...	Monarch of the Glen (4186) Vol. VII.

SMITH, ADAM, Stevenson Mains, Haddington.

LILY (382); sire, Lord Lorne (488), Vol. I. (See Vols. II. and VI., pp. 142 and 125 respectively. Vol. VI., second edition, p. 83.)

ADDITIONAL PRODUCE.

1885. 12 June.	Robin, ...	Bay, white stripe on face, hind feet white, small white mark under ribs on far side,	Colt,	A. Smith, ...	British Champion (3466) Vol. VII.
1886. May.	Braw Lass,	Bay, black points,	Filly,	Do., ...	Uncle John (1336) Vol. II.

LOTHIAN BESSIE (383); sire, Scotsman (759), Vol. I. (See Vols. II. and III., pp. 143 and 89 respectively.)

ADDITIONAL PRODUCE.

1884. 4 June.	Lord Stevenson,	Bay, star on face, near fore and off hind foot white, near hind foot white half way up to hock,	Colt,	A. Smith, ...	Windsor (2509) Vol. V.

SMITH, ANDREW, Castlemains, Gifford.

LADY ROWENA (379); sire, Gladstone (333), Vol. I. (See Vols. II., III., V., and VII., pp. 141, 89, 76, and 129 respectively. Vol. V., second edition, p. 51.)

ADDITIONAL PRODUCE.

Date of Birth.	Name.	Colour.	Sex.	Breeder.	Sire.
1886. 27 April.	Darling,	Brown, white on face, three white feet,	Filly,	A. Smith, ...	Melrose (3837) Vol. VII.

LILY OF CASTLEMAINS (5038); sire, Prince of Renfrew (664), Vol. I. (See Vol. VIII., p. 360.)

ADDITIONAL PRODUCE.

1886. 28 June.	Mary, ...	Brown, stripe on face, four white legs half up to knees,	Filly,	A. Smith, ...	Melrose (3837) Vol. VII.

SMITH, JAMES, Burnshangie, Strichen.

BONNIE (4117); sire, Prince of Wales (673), Vol. I. (See Vols. VII. and VIII., pp. 453 and 137 respectively.)

ADDITIONAL PRODUCE.

1886. 5 June.	... ...	Brown, white ratch on face, off hind foot white,	Filly,	James Smith, ...	Prince Charlie (629) Vol. I.

SMITH, JAMES, Solsgirth, by Dollar.

SALLY OF SOLSGIRTH (4120); sire, Clydesdale Jock (1415), Vol. III. (See Vol. VII., p. 453.)

ADDITIONAL PRODUCE.

1886. 24 May.	... ...	Brown, white stripe on face, off hind foot white,	Colt,	James Smith, ...	Robbie Burns (3958) Vol. VII.

SMITH, JAMES, Pittengardner, Fordoun.

CORSEBALD JESS (2968); sire, Pilot (588), Vol. I. (See Vols. VI., VII., and VIII., pp. 607, 129, and 137 respectively. Vol. VI., second edition, p. 446.)

ADDITIONAL PRODUCE.

1885.	Corsebald Jess III. (Change of name).	... ...	Filly,	... ...	... ...
1886. 7 April.	Corsebald Jess IV.,	Light bay, ...	Filly,	J. Smith, ...	Leslie Chief (2945) Vol. VI.

MARY OF PITTENGARDNER (4119); sire, Keir (424), Vol. I. (See Vol. VII., p. 453.)

ADDITIONAL PRODUCE.

Date of Birth.	Name.	Colour.	Sex.	Breeder.	Sire.
1886. 18 June.	Captain Harrison,	Bay, white stripe on face and hind feet,	Colt,	J. Smith, ...	El Ameer (3591) Vol. VII.

JESS II. OF PITTENGARDNER (5041); sire, Boydston Boy (111), Vol. I. (See Vol. VIII., p. 360.)

ADDITIONAL PRODUCE.

1886. 21 Mar.	Auchinblae,	Black, white face,	Colt,	J. Smith, ...	Lauriston Tom (445) Vol. I.

SMITH, JOHN, Dorsencilly, Ballater.

MISSIE (1919); property of John Smith, Dorsencilly, Ballater; sire, Young Lord Raglan (995), Vol. I. (See Vol. VI., first edition, p. 168, and second edition, p. 115.)

ADDITIONAL PRODUCE.

1886. 7 April.	... ...	Brown, white 'tick' on forehead, and white hind pasterns,	Colt,	John Smith, ...	Lord Fitzlyon (1747) Vol. IV.

SMITH, MATTHEW, Townhead, Thornhill.

JENNY GEDDES (4124); sire, King William (435), Vol. I. (See Vol. VII., p. 455.)

ADDITIONAL PRODUCE.

1886. 23 May.	"I'se Mak' Siccar,"	Black, white stripe on face, far hind foot white to pastern, near hind foot white on inside to pastern,	Colt,	M. Smith, ...	Roy Michael (3983) Vol. VII.

JESSIE OF TOWNHEAD (5044); sire, Galloway Lad (3617), Vol. VII. (See Vol. VIII., p. 361.)

ADDITIONAL PRODUCE.

1886. 27 May.	... ...	Bay, white stripe on face, white hind legs, far fore foot white, half of near foot white,	Colt,	M. Smith, ...	Roy Michael (3983) Vol. VII.

SMITH, ROBERT, Barlae, Wigtown.

KATE OF BARLAE (2974); sire, Young Prince of Renfrew (1014), Vol. I. (See Vol. VI., first edition, p. 610, and second edition, p. 447.)

ADDITIONAL PRODUCE.

Date of Birth.	Name.	Colour.	Sex.	Breeder.	Sire.
1881. 19 June.	Bess of Barlae,	Bay, white ratch on face, fore feet white to pasterns, hind legs white,	Filly,	R. Smith, ...	Young Farmer (1880) Vol. IV.
1882. 8 June.	Jean of Barlae,	Bay, three white legs, ratch on face,	Filly,	Do., ...	Young Farmer (1880) Vol. IV.
1885. 8 May.	Jess of Barlae,	Light bay, face and hind legs white,	Filly,	Do., ...	Garnet Cross (1662) Vol. IV.

SMITH, ROBERT, Dalfibble, Dumfries.

COQUETTE (5046); sire, Sir John (2412), Vol. V. (See Vol. VIII., p. 362.)

ADDITIONAL PRODUCE.

1886. 15 April.	... ...	Bay, white stripe on face, a little white on near hind foot,	Colt,	R. Smith, ...	Crown Jewel (2708) Vol. VI.

SMITH, WILLIAM, Craigdhu, Glasserton, Wigtownshire.

TRIM OF CRAIGDHU (891); sire, Premier (595), Vol. I. (See Vols. IV. and V., pp. 113 and 78 respectively. Vol. V., second edition, p. 52.)

ADDITIONAL PRODUCE.

1885. June.	... ...	Light brown, white hair mixed, and white hind legs, broad white ratch on face,	Colt,	W. Smith, ...	Windsor (2509) Vol. V.

MATCH OF GARRARIE (1735); sire, Cairn Tom (117), Vol. I. (See Vol. V., p. 410, first edition, and p. 291, second edition.)

ADDITIONAL PRODUCE.

1885. May.	... ...	Brown, a little white on hind legs, white stripe on face,	Filly,	W. Smith, ...	Windsor (2509) Vol. V.

MAGGIE OF CRAIGDHU (1736); sire, Duke of Edinburgh (246), Vol. I. (See Vols. V., VI., and VII., pp. 410, 127, and 131 respectively. Vols. V. and VI., second editions, pp. 291 and 84 respectively.)

ADDITIONAL PRODUCE.

Date of Birth.	Name.	Colour.	Sex.	Breeder.	Sire.
1885. May.	... ...	Dark brown, and black legs,	Colt,	W. Smith, ...	Star and Garter (2432) Vol. V.

SOMMERVILLE, JOHN, Barndennoch, Moniaive.

LILY (829); sire, Prince of Wales (677), Vol. I. (See Vols. IV. and VIII., pp. 113 and 138 respectively.)

ADDITIONAL PRODUCE.

1883.	Zenobia, ...	Bay, white ratch on face, white hind feet,	Filly,	J. Sommerville; (2) J. Lockhart, Mains of Airies; (3) D. A. Hood, Balgreddan.	Prince Albert (616) Vol. I.

SOUTAR, JOHN, Grange of Airlie, Kirriemuir.

BET OF AIRLIE (2979); sire, Young Baronet (919), Vol. I. (See Vol. VI., p. 611, first edition, and p. 449, second edition.)

ADDITIONAL PRODUCE.

1883. 20 May.	Sally, ...	Dark brown, star on face, hind feet white,	Filly,	John Soutar, ...	Royal Sovereign (3151) Vol. VI.
1886. 7 May.	... ...	Bay, three white feet, and white face,	Filly,	Do., ...	General Neil (1143) Vol. II.

SPEIR, R. T. N., of Culdees, Muthill, Perthshire.

CHERRY OF CULDEES (2984); sire, St. Colme (736), Vol. I. (See Vol. VI., p. 613, first edition, and p. 450, second edition.)

ADDITIONAL PRODUCE.

1884. 22 April.	Young Cherry of Culdees,	Light bay, black points, ratch on face,	Filly,	R. T. N. Speir,	Sir Gordon (4018) Vol. VII.
1885. 3 April.	Cherry-bounce,	Dark brown, four white feet, ratch on face,	Colt,	Do.,	Bounty (1973) Vol. V.

SPITTAL, GEORGE, Culross.

MAGGIE WILSON (2152); property of George Spittal, Culross; sire, Sir Colin (776), Vol. I. (See Vol. VI., p. 269, first edition, and p. 191, second edition.)

ADDITIONAL PRODUCE.

Date of Birth.	Name.	Colour.	Sex.	Breeder.	Sire.
1885. 2 May.	Corsewall Again (4940),	Bay, two white feet, white on face,	Colt,	G. Spittal, ...	Corsewall (1420) Vol. III.
1886. 8 May.	Young Maggie,	Dark brown, black legs,	Filly,	Do., ...	Young Baron Keir (4118) Vol. VII.

SPITTAL, ROBERT, Kenmuir, Tollcross.

BETTER (647); sire, Kenmuir (426), Vol. I. (See Vols. III., VI., and VII., pp. 90, 128, and 133 respectively. Vol. VI., second edition, p. 85.)

ADDITIONAL PRODUCE.

1886. 20 June.	... ...	Brown, white stripe on face, and white hind legs,	Colt,	R. Spittal, ...	Rizzio (4668) Vol. VIII.

TARTAN OF KENMUIR (2987); sire, Darnley (222), Vol. I. (See Vols. VI., VII., and VIII., pp. 615, 133, and 139 respectively. Vol. VI., second edition, p. 471.)

ADDITIONAL PRODUCE.

1886. April.	... ...	Brown roan, white hind feet,	Filly,	R. Spittal, ...	Prince of Wales (673) Vol. I.

BELL OF KENMUIR (2988); sire, Springfield Laddie (818), Vol. I. (See Vols. VI., VII., and VIII., pp. 615, 133, and 139 respectively. Vol. VI., second edition, p. 452.)

ADDITIONAL PRODUCE.

1886. April.	... ...	Dark brown, white star on face, white hind legs and fore feet,	Colt,	R. Spittal, ...	Crown Royal (4315) Vol. VIII.

KIRSTY OF KENMUIR (4131); sire, Orphan—Spittal's—(3046), Vol. VI. (See Vols. VII. and VIII., pp. 457 and 139 respectively.)

ADDITIONAL PRODUCE.

1886. March.	... ...	Light bay, white stripe on face, near fore foot white,	Filly,	R. Spittal, ...	Prince of Wales (673) Vol. I.

ANNIE DOUGLAS (4132); sire, Kenmuir Prince (1459), Vol. III. (See Vol. VII., p. 457.)

ADDITIONAL PRODUCE.

Date of Birth.	Name.	Colour.	Sex.	Breeder.	Sire.
1886. May.	... ...	Bay, white star on face,	Colt,	R. Spittal, ...	Crown Royal (4315) Vol. VIII.

STANFORD, E. & A., Eatons, Ashurst, Steyning, Sussex.

DUCHESS OF BEDFORD (397); sire, The Duke (860), Vol. I. (See Vols. II., VI., and VIII., pp. 148, 132, and 140 respectively. Vol. VI., second edition, p. 87.)

ADDITIONAL PRODUCE.

1886. 12 April.	Young Bedford,	Bay, white streak on face, near hind fetlock white,	Colt,	E. & A. Stanford,	Baron Morgan (2586) Vol. VI.

RUBIE II. OF EATONS (2991); sire, The Duke (860), Vol. I. (See Vols. VI. and VIII., pp. 616 and 141 respectively. Vol. VI., second edition, p. 452.)

ADDITIONAL PRODUCE.

1886. 9 Mar.	Ruby III.,	Bright bay, white streak on face, three white heels,	Filly,	E. & A. Stanford,	Baron Morgan (2586) Vol. VI.

MABEL OF EATONS (2992); sire, The Duke (860), Vol. I. (See Vols. VI. and VIII., pp. 617 and 141 respectively. Vol. VI., second edition, p. 453.)

ADDITIONAL PRODUCE.

1886. 1 May.	May Duke,	Bay, white spot on forehead, black points,	Colt,	E. & A. Stanford,	Baron Morgan (2586) Vol. VI.

LADY STRATHMORE (2995); sire, Thane of Glamis (855), Vol. I. (See Vols. VI. and VIII., pp. 618 and 141 respectively. Vol. VI., second edition, p. 454.)

ADDITIONAL PRODUCE.

1886. 23 May.	Young Strathmore,	Bay, white streak on face, hind fetlocks white,	Colt,	E. & A. Stanford,	Baron Morgan (2586) Vol. VI.

BARBARA (5058); sire, Young Topsman (1038), Vol. I. (See Vol. VIII., p. 365.)

ADDITIONAL PRODUCE.

1886. 7 Mar.	Belinda, ...	Dark bay, fore fetlocks and near hind fetlock white,	Filly,	E. & A. Stanford,	Baron Morgan (2586) Vol. VI.

BRIDGET (5059); sire, Young Topsman (1038), Vol. I. (See Vol. VIII., p. 365.)

ADDITIONAL PRODUCE.

Date of Birth.	Name.	Colour.	Sex.	Breeder.	Sire.
1886. 7 May.	Bridget II.,	Dark brown, white streak on face, black points,	Filly,	E. & A. Stanford,	Baron Morgan (2586) Vol. VI.

STEEL, DAVID, Muirhead, Neilston, Renfrewshire.

MAGGIE OF MUIRHEAD (2997); sire, Dandy Jim (221), Vol. I. (See Vols. VI. and VII., pp. 619 and 135 respectively. Vol. VI., second edition, p. 454.)

ADDITIONAL PRODUCE.

1884. 20 July.	... ...	Chestnut, ...	Filly,	D. Steel, ...	Sir Wyndham (4728)
1885. 30 June.	... ...	Brown, white stripe on forehead, white hind legs,	Filly,	Do., ...	King Valuable

STEEL, JOHN, Lochwood, Gartcosh.

ROSIE (1761); sire, Crown Prince (207), Vol. I. (See Vol. V., p. 420, first edition, and p. 299, second edition.)

ADDITIONAL PRODUCE.

1886. 20 April.	... ...	Brown, white on forehead, four white feet,	Colt,	John Steel, ...	Springhill Darnley (2429) Vol. V.

STEELE, THOMAS, Moorhall, Carnwath.

JESS OF MOORHALL (5060); sire, Young Lord Lyon (994), Vol. I. (See Vol. VIII., p. 365.)

ADDITIONAL PRODUCE.

1886. 27 April.	Pride of Moorhall,	Bay, white star on forehead, near hind foot white,	Colt,	Thomas Steele,	Salisbury (3161) Vol. VI.

STENHOUSE, JAMES S., Fod, Dunfermline.

LILY OF FOD (5061); sire, Lord Inverurie (487), Vol. I. (See Vol. VIII., p. 366.)

ADDITIONAL PRODUCE.

1886. 23 April.	Triumph,	Brown, four white legs, white ratch on face,	Colt,	J. S. Stenhouse,	Undaunted (4091) Vol. VII.

NELL FLOCKHART (5062); sire, Prince Edward of Wales (1255), Vol. II. (See Vol. VIII., p. 366.)

ADDITIONAL PRODUCE.

Date of Birth.	Name.	Colour.	Sex.	Breeder.	Sire.
1886. 21 May.	Exhibition,	Chestnut, ...	Filly,	J. S. Stenhouse,	Undaunted (4091) Vol. VII.

STEVENSON, ALEX. M., Ladyard, Mauchline.

MAGGIE LAUDER (5066); sire, Sir Colin (777), Vol. I. (See Vol. VIII., p. 367.)

ADDITIONAL PRODUCE.

1886. 10 May.	Rosie of Ladyard,	Black, white ratch on face,	Filly,	A. M. Stevenson,	Young Pollock (4133) Vol. VII.

STEVENSON, DAVID, Auchengate, Troon.

BABY ROSIE (5067); sire, Old Times (579), Vol. I. (See Vol. VIII., p. 367.)

ADDITIONAL PRODUCE.

1886. 22 June.	Rose of Auchengate,	Bay, white stripe on face, white hind feet,	Filly,	D. Stevenson, ...	Barassie (3395) Vol. VII.

STEVENSON, JOHN, Knocknain, Stranraer.

JESS OF KNOCKNAIN (1674); sire, Crown Prince (1631), Vol. IV. (See Vols. V. and VIII., pp. 385 and 142 respectively. Vol. V., second edition, p. 273.)

ADDITIONAL PRODUCE.

1886. 27 Mar.	Little Jack Horner,	Bay, white stripe on face, near hind leg white,	Colt,	John Stevenson,	Darnley (222) Vol. I.

STEVENSON, THOMAS, Ardmaleish, Port-Bannatyne, Bute.

NELLY OF ARDMALEISH (5069); sire, Prince Victor (652), Vol. I. (See Vol. VIII., p. 368.)

ADDITIONAL PRODUCE.

1886. 10 May.	... ...	Brown, white star on forehead, near hind pastern white, three black legs,	Filly,	T. Stevenson, ..	Lord Glasgow (4180) Vol. VII.

STEWART, ALEX., Darlochan, Campbeltown.

BETA (4148); sire, Luck's All (510), Vol. I. (See Vols. VII. and VIII., pp. 462 and 143 respectively.)

ADDITIONAL PRODUCE.

Date of Birth.	Name.	Colour.	Sex.	Breeder.	Sire.
1886. 23 May.	... ...	Bay, stripe on face,	Colt,	A. Stewart, ...	Old Times (579) Vol. I.

STEWART, MARK J., Esq., M.P., Southwick, Dumfries.

BESSIE (1498); property of Mark J. Stewart, Esq., M.P.; sire, Newstead (559), Vol. I. (See Vols. V., VI., VII., and VIII., pp. 314, 91, 94, and 105 respectively. Vols. V. and VI., second editions, pp. 221 and 62 respectively.)

ADDITIONAL PRODUCE.

1886. 30 May.	Senator of Southwick,	Brown, white stripe on forehead, near fore foot white inside pastern, near hind pastern white, off hind leg white,	Colt,	M.B., Alexander M'Cowan; F.B., M. J. Stewart,	Scotch Pearl (2949) Vol. VI.

SYLVIA OF SOUTHWICK (4155); sire, Lothian Chief (503), Vol. I. (See Vol. VII., p. 464.)

ADDITIONAL PRODUCE.

1886. 30 May.	Stella of Southwick,	Light bay, white stripe on forehead, near hind leg white,	Filly,	M. J. Stewart,	Stockwell (4038) Vol. VII.

SUSANNA OF ARDWELL (4156); sire, Prince Albert (616), Vol. I. (See Vol. VII., p. 465.)

ADDITIONAL PRODUCE.

1886. 22 April.	Solon of Ardwell, *alias* Sir Percival,	Bay, white stripe on face, white mark on inside hind feet,	Colt,	M. J. Stewart,	Darnley (222) Vol. I.

VIRGINIA II. (5071); sire, Macgregor (1487), Vol. III. (See Vol. VIII., p. 369.)

ADDITIONAL PRODUCE.

1886. 11 May.	Saladin of Ardwell,	Bay, far hind and fore legs white, white face,	Colt,	M. J. Stewart,	Belted Knight (1395) Vol. III.

LIZZIE OF ARDWELL (5072); sire, Sir Michael (1530), Vol. III. (See Vol. VIII., p. 369.)

ADDITIONAL PRODUCE.

1886. 2 May.	Sovereign of Ardwell,	Bay, face and legs white,	Colt,	M. J. Stewart,	Belted Knight (1395) Vol. III.

STILL, GEORGE, Strathray, Kinaldie, Aberdeenshire.

QUEEN (1773); sire, Wallace (1344), Vol. II. (See Vol. V., p. 425, first edition, and p. 303, second edition.)

ADDITIONAL PRODUCE.

Date of Birth.	Name.	Colour.	Sex.	Breeder.	Sire.
1885. 27 April.	Princess Mary,	Bay, black points, stripe half down face,	Filly,	George Still, ...	Prince Charlie (629) Vol. I.
1886. 11 April.	May Queen II.,	Bay, spot on face, a little on off hind foot,	Filly,	Do., ...	Harvester (3681) Vol. VII.

STIRLING, J. M. MORRIS, of Blackgrange, Gogar House, Stirling.

BELL (4424); property of J. M. Morris Stirling, Esq.; sire, Jack's the Laird (402), Vol. I. (See Vol. VIII., p. 182.)

ADDITIONAL PRODUCE.

1885. 9 May.	... ...	Brown, ...	Filly,	J. M. Morris Stirling,	Pride o' Nith —Twaddle's
1886. 7 June.	... ...	Grey, ...	Filly,	Do.,	Pride o' Nith —Twaddle's

STIRLING, Lieut.-Col., of Kippendavie, Kippenross, Dunblane.

SUNBEAM (3015); sire, Bothwell (110), Vol. I. (See Vols. VI. and VII., pp. 627 and 137 respectively. Vol. VI., second edition, p. 460.)

ADDITIONAL PRODUCE.

1886. 21 May.	Sundew, ...	Brown, ratch on face, four black feet,	Filly,	Lt.-Col. Stirling,	Macdougall (2269) Vol. V.

MAGGIE (3016); sire, Emperor (277), Vol. I. (See Vols. VI. and VIII., pp. 627 and 143 respectively. Vol. VI., second edition, p. 461.)

ADDITIONAL PRODUCE.

1886. 10 May.	Glengarry,	White on face, four dark feet,	Colt,	Lt.-Col. Stirling,	His Royal Highness (2165) Vol. V.

MAYBLOOM (4157); sire, What Care I (912), Vol. I. (See Vols. VII. and VIII., pp. 465 and 144 respectively.)

ADDITIONAL PRODUCE.

1886. 14 June.	Glengyle,	Bay, white face, fore feet black, hind feet white,	Colt,	Lt.-Col. Stirling,	Macdougall (2269) Vol. VI.

ANNIE (5078); sire, What Care I (912), Vol. I. (See Vol. VIII., p. 371.)

ADDITIONAL PRODUCE.

Date of Birth.	Name.	Colour.	Sex.	Breeder.	Sire.
1886. 7 May.	Glenturret,	Bay, ratch on face,	Colt,	Lt.-Col. Stirling,	Macdougall (2269) Vol. VI.

STODART, GEORGE, Muiryfold, Keith.

BLINK (5081); sire, Duke of Wellington (252). (See Vol. VIII., p. 371.)

ADDITIONAL PRODUCE.

1886. 1 July.	Blinkbonny of Muiryfold,	Dark brown, white hind pasterns, white bell on face,	Filly,	G. Stodart, ...	Newman (2305) Vol. V.

STRACHAN, ANDREW, Saphock, Old Meldrum.

QUEEN BET (903); sire, Lord Haddo (486), Vol. I. (See Vols. IV., V., and VII., pp. 118, 81, and 137 respectively. Vol. V., second edition, p. 54.)

ADDITIONAL PRODUCE.

1886. 29 May.	... ...	Brown, both fore and off hind feet white, white face,	Colt,	A. Strachan, ...	M'Camon (3818) Vol. VII.

QUEEN MEG (904); sire, *Farmer's Glory*—M'Robbie's. (See Vols. IV., VI., and VIII., pp. 119, 133, and 144 respectively. Vol. VI., second edition, p. 89.)

ADDITIONAL PRODUCE.

1886. 26 May.	Lady Jane,	Brown, black points, stripe on face,	Filly,	A. Strachan, ...	Young Lord Keir (3320) Vol. VI.

BIG QUEEN (1774); sire, Donald Dinnie (237), Vol. I. (See Vols. V. and VI., pp. 426 and 134 respectively. Vols. V. and VI., second editions, pp. 303 and 89 respectively.)

ADDITIONAL PRODUCE.

1886. 7 May.	John M'Camon,	Brown, off fore foot white, white stripe on face,	Colt,	A. Strachan, ...	M'Camon (3818) Vol. VII.

STRACHAN, GEORGE, Canterland, Montrose.

ROSALIE (4161); sire, True Blue (1334), Vol. II. (See Vol. VII., p. 466.)

ADDITIONAL PRODUCE.

Date of Birth.	Name.	Colour.	Sex.	Breeder.	Sire.
1886. 1 May.	Rival, ...	Bay, hind legs white, and small white spot on front of near fore foot,	Filly,	G. Strachan, ...	Leslie Chief (2945) Vol. VI.

PEERESS (5086); sire, Laird of Aboyne (1175), Vol. II. (See Vol. VIII., p. 373.)

ADDITIONAL PRODUCE.

1886. 21 May.	Priscilla, ...	Brown, white on face, and one hind leg,	Filly,	G. Strachan, ...	Leslie Chief (2945) Vol. VI.

STRATH, JAMES, Greystone, Tullynessle, Alford.

GIPSY (1776); sire, Dusty Miller (259), Vol. I. (See Vols. V., VI., VII., and VIII., pp. 427, 134, 137, and 144 respectively. Vols. V. and VI., second editions, pp. 303 and 89 respectively.)

ADDITIONAL PRODUCE.

1886. 3 May.	Gipsy Flora,	Bay, white on face, near hind foot white,	Filly,	James Strath, ...	Druid Chief (2061) Vol. V.

STRATHMORE, The EARL of, Glamis Castle, Glamis.

SUSIE OF GLAMIS (408); sire, Victor II. (1338), Vol. III. (See Vols. II. and V., pp. 152 and 81 respectively. Vol. V., second edition, p. 54.)

ADDITIONAL PRODUCE.

1886. 11 May.	Salamis, ...	Bay, one white foot, white ratch on face,	Colt,	The Earl of Strathmore,	Morning Star (3017) Vol. VI.

MARY OF GLAMIS (3024); sire, Thane of Glamis (855), Vol. I. (See Vols. VI., VII., and VIII., pp. 631, 138, and 145 respectively. Vol. VI., second edition, p. 463.)

ADDITIONAL PRODUCE.

1886. 11 April.	Martha, ...	Bay, black points, white ratch on face,	Filly,	The Earl of Strathmore,	Morning Star (3017) Vol. VI.

EMMA OF GLAMIS (5088); sire, Thane of Glamis (855), (See Vol. VIII., p. 373.)

ADDITIONAL PRODUCE.

1886. 4 May.	Emily, ...	Bay, two white legs, white face,	Filly,	The Earl of Strathmore,	Morning Star (3017) Vol. VI.

STRIDE, CHARLES, West Lavant, Chichester.

FLOWER OF LAVANT (3025); sire, Scotland Yet (757), Vol. I. (See Vols. VI. and VII., pp. 631 and 138 respectively. Vol. VI., second edition, p. 463.)

ADDITIONAL PRODUCE.

Date of Birth.	Name.	Colour.	Sex.	Breeder.	Sire.
1886. 4 June.	Lettrington*	Bay, black points, star on face, near hind leg white,	Colt,	C. Stride, ...	*Prince Charlie* by Prince of Wales (673)

SUTOR, JAMES, Collie, Fochabers.

ROSEBUD (657); sire, Conqueror (197), Vol. I. (See Vols. III., V., VI., and VII., pp. 95, 82, 135, and 139 respectively. Vols. V. and VI., second editions, pp. 55 and 90 respectively.)

ADDITIONAL PRODUCE.

1886. 7 July.	Ada, ...	Brown, ratch on face and nose, and white foot,	Filly,	J. Sutor, ...	Royal Hope (3975) Vol. VII.

SYMINTON, GILBERT, Bankfield, Glenluce.

JEAN II. OF BANKFIELD (907); sire, Farmer (287), Vol. I. (See Vols. IV., V., and VI., pp. 121, 83, and 136 respectively. Vols. V. and VI., second editions, pp. 55 and 90 respectively.)

ADDITIONAL PRODUCE.

1886. 10 June.	... ...	Brown, white stripe on face, one fore foot and leg white,	Filly,	G. Syminton, ...	Belted Knight (1395) Vol. III.

SYMINTON, GEORGE C., Kirkcarswell, Kirkcudbright.

DARLING (3679); property of Geo. C. Syminton; sire, Lord Lyon (489), Vol. I. (See Vol. VII., p. 315.)

ADDITIONAL PRODUCE.

1886. 1 June.	Kirkcarswell Lark,	Dark brown, white stripe down face, white hind feet,	Filly,	G. C. Syminton,	Macbeth (3817) Vol. VII.

LILY O' DEE (5092); sire, Bonnie Scotland (1076), Vol. II. (See Vol. VIII., p. 374.)

ADDITIONAL PRODUCE.

1886. 20 July.	Moorcock,	Dark brown, white stripe down face, near hind foot white,	Colt,	G. C. Syminton,	Macbeth (3817) Vol. VII.

TAIT, JAMES, Culvennan, Castle-Douglas.

NANNIE OF CULVENNAN (3032); sire, Prince Charlie (628), Vol. I. (See Vols. VI., VII., and VIII., pp. 465, 139, and 146 respectively. Vol. VI., first edition, p. 634.)

ADDITIONAL PRODUCE.

Date of Birth.	Name.	Colour.	Sex.	Breeder.	Sire.
1886. 14 May.	... ...	Bay, feet white and black mixed, spot between eyes,	Colt,	J. Tait. A. Montgomery,	Macgregor (1487) Vol. III.

TAYLOR, WILLIAM, Park Mains, Inchinnan.

LILY (420); sire, Young Campsie (929), Vol. I. (See Vols. II., V., VI., and VII., pp. 156, 83, 136, and 140 respectively. Vols. V. and VI., second editions, pp. 55 and 90 respectively.)

ADDITIONAL PRODUCE.

1886. June.	... ...	Bay, three white legs and face,	Filly,	Wm. Taylor, ...	Provost (3931) Vol. VII.

JEAN (3038); sire, Ivanhoe (396), Vol. I. (See Vols. VI. and VIII., pp. 636 and 146 respectively. Vol. VI., second edition, p. 467.)

ADDITIONAL PRODUCE.

1886. 24 May.	... ...	Bay, white legs and face,	Filly,	Wm. Taylor, ...	Lord Beresford (4178) Vol. VII.

TEMPLETON, MATTHEW, Dromore, Kirkcudbright.

BELL OF DROMORE (4177); sire, Prince Albert (616), Vol. I. (See Vols. VII. and VIII., pp. 472 and 146 respectively.)

ADDITIONAL PRODUCE.

1886. 1 July.	Jeanie Macfarlane,	Bay, white stripe on face,	Filly,	M. Templeton,	Macfarlane (2988) Vol. VI.

THOM, JAMES, Kirkbythore, Penrith.

JEWEL OF KIRKBYTHORE (3044); sire, Duke of Edinburgh (246), Vol. I. (See Vol. VI., p. 639, first edition, and p. 469, second edition.)

ADDITIONAL PRODUCE.

1885. May.	Lord Thore (5177),	Bay, white star on forehead, white hind feet,	Colt,	James Thom; Anthony Carlton,	Baron Scott (1936) Vol. V.

THOM, JAMES F., Wellsgreen, Windygates.

MIDNIGHT (1175); sire, Duke of Edinburgh (1075), Vol. III. (See Vol. V., first edition, p. 184, and second edition, p. 127.)

ADDITIONAL PRODUCE.

Date of Birth.	Name.	Colour.	Sex.	Breeder.	Sire.
1884. 16 May.	... ...	Black, star on forehead,	Filly,	John Curror, Leuchats, Beath, Cowdenbeath,	Prince of Keir (1795) Vol. IV.

THOM, R. D., Nether Pitlochie, Strathmiglo.

SALLY OF PITLOCHIE (4180); sire, Champion (131), Vol. I. (See Vol. VII., p. 472.)

ADDITIONAL PRODUCE.

1884. 15 April.	... ...	Bay, white stripe down face, white fore feet, white hind legs,	Filly,	R. D. Thom, ...	Young Baronet (919) Vol. I.
1886. 28 April.	... ...	Bay, white blaze on face, near fore foot and hind leg white.	Filly,	Do., ...	Garnet Cross (1662) Vol. IV.

THOMSON, JAMES, Langshaw, Carluke.

MALLY OF LANGSHAW (5102); sire, Carlindean (1604), Vol. IV.; dam, bred by D. Weir, by Farmer's Fancy (300), Vol. I.; gr.-dam, bred by D. Weir, by Prince of Wales (666), Vol. I.; g.-gr.-dam, bred by Mr. Gibson, Colomba. (See Vol. VIII., p. 377.)

ADDITIONAL PRODUCE.

1886. 29 June.	Miss Weir,	Bay, white ratch on nose to the far side, few white hairs on forehead,	Filly,	James Thomson,	Salisbury (3161) Vol. VI.

THOMPSON, JOHN, Baillieknowe, Kelso.

BAILLIEKNOWE MAGGIE (5098); sire, Pride of the Borders (1246), Vol. II. (See Vol. VIII., p. 376.)

ADDITIONAL PRODUCE.

1886. 8 June.	Baillieknowe Bet,	Bay, white ratch on face, near hind leg white, far hind pastern white,	Filly,	John Thompson,	Good Kind (2836) Vol. VI.

BAILLIEKNOWE JEAN (5099); sire, Pride of the Borders (1246), Vol. II. (See Vol. VIII., p. 376.)

ADDITIONAL PRODUCE.

Date of Birth.	Name.	Colour.	Sex.	Breeder.	Sire.
1886. 24 June.	... ...	Brown, far hind pastern white, white spot on face,	Colt,	John Thompson,	Good Kind (2836) Vol. VI.

THOMSON, JOHN, Carronflats, Grangemouth.

COMELY (4188); sire, Prince of Kilbride (660), Vol. I. (See Vols. VII. and VIII., pp. 475 and 147 respectively.)

ADDITIONAL PRODUCE.

1886. May.	... ...	Bay, star on forehead, hind legs white,	Filly,	J. Thomson, ...	Farmer's Boy (2097) Vol. V.

THOMSON, JOHN, Laggan, Gatehouse.

NANNIE OF LAGGAN (3046); sire, Son of Largs Jock (444), Vol. I. (See Vol. VI., p. 639, first edition, and p. 469, second edition.)

ADDITIONAL PRODUCE.

1886. 16 April.	Try Again,	Brown, white legs, white face,	Colt,	John Thomson,	Lord Marmion, *alias* Bonnet of Blue (2620) Vol. VI.

THORBURN, JOHN, Hinshellend, Biggar.

JESS OF HINSHELLEND (3050); sire, Kinneil (438), Vol. I. (See Vols. VI., VII., and VIII., pp. 641, 142, and 148 respectively. Vol. VI., second edition, p. 470.)

ADDITIONAL PRODUCE.

1886. 1 June.	... ...	Bay, white stripe on face, hind feet white,	Filly,	J. Thorburn, ...	Claymore (3522) Vol. VII.

TOD, THOMAS M., West Brackley, Kinross.

JEAN OF BRACKLEY (430); sire, Champion (131), Vol. I. (See Vols. II. and V., pp. 160 and 86 respectively. Vol. V., second edition, p. 57.)

ADDITIONAL PRODUCE.

1886. 2 June.	Lady Jean,	Brown, white blaze on face,	Filly,	Thomas M. Tod,	Farmer's Fancy (302) Vol. I.

ABBESS (5110); sire, New Style (560), Vol. I. (See Vol. VIII., p. 379.)

ADDITIONAL PRODUCE.

Date of Birth.	Name.	Colour.	Sex.	Breeder.	Sire.
1886. 10 May.	Sultan, ...	Brown, white blaze on face,	Colt,	Thomas M. Tod,	Farmer's Fancy (302) Vol. I.

TOD, WILLIAM, East Brackley, Kinross.

EAST BRACKLEY JEAN (4192); sire, Young Topsman (2539), Vol. V. (See Vol. VII., p. 476.)

ADDITIONAL PRODUCE.

1886. 29 May.	... ...	Bay, white stripe on face,	Filly,	William Tod, ...	Farmer's Fancy (302) Vol. I.

YOUNG BRACKLEY DAWTIE (4193); sire, New Style (560), Vol. I. (See Vol. VII., p. 477.)

ADDITIONAL PRODUCE.

1886.	... ...	Light bay, white face,	Colt,	William Tod, ...	Farmer's Fancy (302) Vol. I.

TODD, HUGH, Harperland, Dundonald.

SALLY OF HARPERLAND (4198); sire, Sir Walter (795), Vol. I. (See Vols. VII. and VIII., pp. 478 and 148 respectively.)

ADDITIONAL PRODUCE.

1886. 22 April.	Lady Jane,	Brown, three white feet,	Filly,	Hugh Todd, ...	Prince of Wales (673) Vol. I.

TODD, THOMAS, Auchleach, Stranraer.

NELL OF AUCHLEACH (5105); sire, Grand Duke (366), Vol. I. (See Vol. VIII., p. 378.)

ADDITIONAL PRODUCE.

1886. 26 April.	Daisy, ..	Brown, white ratch on face, four white feet,	Filly,	Thomas Todd, ...	Time and Tide (3263) Vol. VI.

TOPPING, JOHN C., Musgrave Hall, Skelton, Penrith.

BELLE (4203); sire, General Neil (1143), Vol. II. (See Vol. VII., p. 480.)

ADDITIONAL PRODUCE.

1886. 28 April.	... ...	Bay, white hind foot,	Filly,	J. C. Topping,	Macgregor (1487) Vol. III.

TURNBULL, ALEX., Swinton Mill, Coldstream.

CERES (4206); sire, Sir William (1305), Vol. II. (See Vol. VII., p. 481.)

ADDITIONAL PRODUCE.

Date of Birth.	Name.	Colour.	Sex.	Breeder.	Sire.
1885. 17 May.	Little Emily,	Bay, white face, white foot,	Filly,	Alex. Turnbull,	Barnton (2590) Vol. VI.

TWEEDIE, RICHARD, The Forest Clydesdale Stud Farm, Douglass, Kansas, U.S.A.

QUEEN OF THE FOREST (4207); sire, Pride of Galloway (601), Vol. I. (See Vols. VII. and VIII., pp. 481 and 149 respectively.)

ADDITIONAL PRODUCE.

1886. 9 May.	Pansy of the Forest,	Dark brown, white face, white hind legs,	Filly,	R. Tweedie, ...	King of the Forest (2202) Vol. V.

URE, WILLIAM, Bogton, Larbert.

BOGTON JESS (1815); sire, General Williams (327), Vol. I. (See Vols. V., VI., and VII., pp. 442, 138, and 148 respectively. Vols. V. and VI., second editions, pp. 315 and 92 respectively.)

ADDITIONAL PRODUCE.

1886. 15 May.	... ...	Black, four white legs, and white face,	Filly,	W. Ure,... ...	General Crawford (3625) Vol. VII.

ROSE OF BOGTON (3064); sire, King of Scots (1172), Vol. II. (See Vols. VI. and VII., pp. 647 and 143 respectively. Vol. VI., second edition, p. 475.)

ADDITIONAL PRODUCE.

1886. 10 June.	... ...	Bay, white face, grey hairs about legs, and white hind pasterns,	Colt,	W. Ure,... ...	Robbie Burns (3958) Vol. VII.

WADDELL, ALEX., East Tarbrax, Shotts.

MISSIE (4350); sire, Earl of Menteith (2753), Vol. VI. (See Vol. VII., p. 529.)

ADDITIONAL PRODUCE.

1886. 22 April.	... ...	Bay, small white ratch on face, very little white on hind feet,	Colt,	A. Waddell, ...	Earl of Livingstone (3587) Vol. VII.

NINA (4351); sire, Admiral (3368), Vol. VII. (See Vol. VII., p. 529.)

ADDITIONAL PRODUCE.

Date of Birth.	Name.	Colour.	Sex.	Breeder.	Sire.
1886. 25 June.	... ...	Bay, white stripe on face, very little white on hind feet,	Filly,	A. Waddell, ...	Earl of Livingstone (3587) Vol. VII.

WADDELL, JOHN, of Inch, Bathgate.

NANCY OF INCH (4214); sire, Campsie (119), Vol. I. (See Vol. VII., p. 484.)

ADDITIONAL PRODUCE.

1886. 16 May.	... ...	Brown, white stripe on forehead, near hind foot white,	Colt,	John Waddell, ...	Young Duke of Hamilton (4122) Vol. VII.

COUNTESS (4217); sire, Young Lofty (987), Vol. I. (See Vol. VII., p. 485.)

ADDITIONAL PRODUCE.

1886. 21 April.	... ...	Brown, white mark on forehead,	Filly,	John Waddell, ...	Young Duke of Hamilton (4122) Vol. VII.

DUDDINGSTON MAGGIE (4218); sire, Highland Chief (382), Vol. I. (See Vols. VII. and VIII., pp. 485 and 150 respectively.)

ADDITIONAL PRODUCE.

1886. 4 June.	... ...	Brown, star on forehead,	Filly,	John Waddell, ...	West Lothian (4110) Vol. VII.

SEAFIELD MAGGIE (4219); sire, Galloway Bob (1660), Vol. IV. (See Vol. VII., p. 485.)

ADDITIONAL PRODUCE.

1886. 6 April.	... ...	Brown, white stripe on forehead,	Colt,	John Waddell, ...	Earl of Livingstone (3587) Vol. VII.

JUDY (4220); sire, Young Lord Lyon (994), Vol. I. (See Vol. VII., p. 485.)

ADDITIONAL PRODUCE.

1886. 2 July.	... ...	Brown, white stripe on face,	Filly,	John Waddell, ...	Earl of Livingstone (3587) Vol. VII.

EVELYN (4223); sire, Time o' Day (875), Vol. I. (See Vols. VII. and VIII., pp. 486 and 150 respectively.)

ADDITIONAL PRODUCE.

Date of Birth.	Name.	Colour.	Sex.	Breeder.	Sire.
1886. 7 May.	... ...	Brown, white stripe on forehead,	Colt,	John Waddell,...	Young Duke of Hamilton (4122) Vol. VII.

BLOSSOM (5119); sire, Prince of Wales (673), Vol. I. (See Vol. VIII., p. 382.)

ADDITIONAL PRODUCE.

1886. 1 June.	... ...	Brown, white stripe on face, off hind foot white,	Filly,	John Waddell,...	Springhill Darnley (2429) Vol. V.

HAWKIE (5120); sire, Young Pride of Scotland (1368), Vol. II. (See Vol. VIII., p. 382.)

ADDITIONAL PRODUCE.

1886. 2 July.	... ...	Brown, white face, white hind feet,	Filly,	John Waddell,...	Young Duke of Hamilton (4122) Vol. VII.

Colt foal, brown, white stripe on forehead, foaled 12th May, 1886; bred by and property of John Waddell, of Inch, Bathgate; sire, Young Duke of Hamilton (4122), Vol. VII.; dam, Kate, by *Rosebery*—Riddell's; gr.-dam, Duddingston Maggie (4218), Vol. VII., by Highland Chief (382), Vol. I.; g.-gr.-dam, a Clydesdale mare. (See Vol. VII., p. 485.)

NOTE.—*Rosebery*, light bay, foaled 1876; bred by the late Lawrence Drew, Merryton, Hamilton; sire, Prince of Wales (673); dam, Ruby.

WAKEFIELD, W. H., Sedgwick, Kendal.

GIP OF SEDGWICK (4228); sire, Black Prince (52), Vol. I. (See Vol. VII., p. 488.)

ADDITIONAL PRODUCE.

1885. 30 Mar.	Sedgwick Prince (5343),	Bay, white face, one white foot, black legs,	Colt,	W. H. Wakefield,	Argyle (2567) Vol. VI.
1886. 25 April.	... ...	Brown, white stripe on face, one white foot, black legs,	Colt,	Do.,	Argyle (2567) Vol. VI.

WALKER, DAVID, Coullie, Udny, Aberdeenshire.

BEAUTY (436); sire, Prince of Wales (673), Vol. I. (See Vols. II., III., IV., V., VI., and VII., pp. 163, 101, 127, 88, 139, and 143 respectively. Vols. V. and VI., second editions, pp. 58 and 92 respectively.)

ADDITIONAL PRODUCE.

Date of Birth.	Name.	Colour.	Sex.	Breeder.	Sire.
1886. 23 April.	Browning,	Bay, white stripe on face, white hind socks, a little white on near fore foot.	Colt.	David Walker,...	M'Camon (3818) Vol. VII.

BEE (919); sire, Old Times (579), Vol. I. (See Vols. IV., VI., VII., and VIII., pp. 127, 139, 143, and 151 respectively. Vol. VI., second edition, p. 92.)

ADDITIONAL PRODUCE.

1886. 27 April.	Castilla, ..	Brown, white stripe on face, near fore pastern and hind legs white, white on off fore foot,	Filly,	David Walker,...	M'Camon (3818) Vol. VII.

BARBY (5123); sire, Lord Derby (485), Vol. I. (See Vol. VIII., p. 383.)

ADDITIONAL PRODUCE.

1886. 16 May.	Camona,	Bay, white stripe on face, white legs,	Filly,	David Walker,...	M'Camon (3818) Vol. VII.

WALKER, ROBERT, Blatesmill, Castle-Douglas.

DORALICE (2110); property of Robert Walker, Blatesmill, Castle-Douglas; sire, Derby (227), Vol. I. (See Vol. VI., first edition, p. 250, and second edition, p. 178.)

ADDITIONAL PRODUCE.

1885. 2 April.	Annie Laurie,	Brown, white stripe on face, white off fore leg and hind leg, white near hind foot,	Filly,	R. D. Barré Cuninghame,	Gilderoy (1438) Vol. III.
1886. 27 April.	... ...	Brown, white star on face,	Filly,	F.B., R. Walker; M.B., R.D. Barré Cuninghame,	Skelmorlie (4027) Vol. VII.

WALKER, WILLIAM, Torbrex, Stirling.

MAGGIE OF LITTLEWARD (2747); property of William Walker, Torbrex, Stirling; sire, Young Lord Clyde (1365), Vol. II. (See Vol. VI., p. 514, first edition, and p. 377, second edition.)

ADDITIONAL PRODUCE.

Date of Birth.	Name.	Colour.	Sex.	Breeder.	Sire.
1885. April.	Heather King,	Dark brown, ...	Colt,	W. Walker, ...	His Royal Highness (2165) Vol. V.
1886. June.	Cora, ...	Bay, white stripe down face, off hind foot white,	Filly,	Do., ...	His Royal Highness (2165) Vol. V.

WALLACE, F., South Belton, Dunbar.

LILY OF BELTON (4233); sire, The Tifter (871), Vol. I. (See Vol. VII., p. 490.)

ADDITIONAL PRODUCE.

1885. 26 June.	Rose, ...	Brown, white stripe on face, four legs white below the knee,	Filly,	Forbes Wallace,	Oliver Twist (3043) Vol. VI.
1886. 28 May.	... ...	Bay, four white legs, white stripe down face.	Colt,	Do.,	Stafford (3212) Vol. VI.

WALLACE, JAMES, Little Hills, Kirkinner.

DAINTY (1824); sire, Conqueror (196), Vol. I. (See Vol. V., p. 446, first edition, and p. 317, second edition.)

ADDITIONAL PRODUCE.

1884. 4 May.	Ellen Vannin,	Dark bay, ratch on face, and white hind feet,	Filly,	James Wallace,	Good Hope (1679) Vol. IV.
1885. 10 May.	King of the Garnets,	Brown, ratch on face, four white legs, white spot on belly,	Colt,	Do.,	Garnet Cross (1662) Vol. IV.

WALLACE, JAMES A., Claycrop, Kirkinner.

MALL OF CLAYCROP (4234); sire, Young Premier (1005), Vol. I. (See Vols. VII. and VIII., pp. 490 and 152 respectively.)

ADDITIONAL PRODUCE.

1886. 6 May	... ...	Dark brown, white ratch on face,	Filly,	Jas. A. Wallace,	Warrior (902) Vol.

STONEHOUSE MALL (5127); sire, Galloway Tom (4393), Vol. VIII. (See Vol. VIII., p. 384.)

ADDITIONAL PRODUCE.

Date of Birth.	Name.	Colour.	Sex.	Breeder.	Sire.
1886. 10 May.	... ...	Dark brown, ...	Colt,	Jas. A. Wallace,	Warrior (902) Vol. I.

WALLACE, JOHN, Skelton Pasture, Penrith, Cumberland.

BELLE OF SKELTON PASTURE (3078); sire, Samson (741), Vol. I. (See Vol. VI., p. 653, first edition, and p. 479, second edition.)

ADDITIONAL PRODUCE.

1884. 25 May.	Bess, ...	Brown, off fore foot white, others black, white face,	Filly,	J. Wallace, ...	Baron Scott (1936) Vol. V.
1885. 7 May.	... ...	Bay, white ratch down face, four white legs,	Colt,	Do., ...	Signalman (2403) Vol. V.

WALLACE, SAMUEL, Cloho, Port-William.

BLOSSOM (5129); sire, Derby (227), Vol. I. (See Vol. VIII., p. 384.)

ADDITIONAL PRODUCE.

1886. 28 May.	... ...	Brown, four white feet, star on face,	Colt,	Samuel Wallace,	Belted Knight (1395) Vol. III.

WATSON, ARTHUR, Fulwood, Linwood.

BESS OF AUCHINREOCH (3626); property of Arthur Watson, Fulwood, Linwood; sire, Stark (3355), Vol. VI. (See Vol. VII., p. 298.)

ADDITIONAL PRODUCE.

1886.	... ...	Bay, white face and legs,	Colt,	M.B., Andrew Hyslop, Auchinreoch; A. Watson,	Ghillie Callum (3629) Vol. VII.

WATSON, JOHN, of Earnock, Hamilton.

JEAN (1365); sire, Crown Prince (207), Vol. I. (See Vols. V. and VII., pp. 261 and 145 respectively. Vol. V., second edition, p. 182.)

ADDITIONAL PRODUCE.

1886. 19 May.	Mina of Earnock,	Dark brown, white ratch on lower half of face,	Filly,	John Watson, ...	Macgregor (1487) Vol. III.

BRIDE OF LAMMERMOOR (2506); sire, Dunmore Prince Charlie (634), Vol. I. (See Vols. VI. and VII., pp. 413 and 146 respectively. Vol. VI., second edition, p. 302.)

ADDITIONAL PRODUCE.

Date of Birth.	Name.	Colour.	Sex.	Breeder.	Sire.
1886. 11 June.	Regina, ...	Black, white face, and four white feet,	Filly,	John Watson, ...	Prince of Wales (673) Vol. I.

PORTERFIELD MAID (2698); sire, Prince of Stanley (665), Vol. I. (See Vols. VI. and VII., pp. 494 and 146 respectively. Vol. VI., second edition, p. 362.)

ADDITIONAL PRODUCE.

1886. 22 May.	Nevada, ...	Brown, star on face, small ratch down face from star,	Colt,	John Watson, ...	Sir Hildebrand (4024) Vol. VII.

WATSON, WILLIAM, Ochterlony Mains, Guthrie, Forfarshire.

ROSE OF OCHTERLONY (440); sire, Lord Lyon (489), Vol. I. (See Vols. II., V., and VI., pp. 164, 89, and 141 respectively. Vols. V. and VI., second editions, pp. 59 and 93 respectively.)

ADDITIONAL PRODUCE.

1886. 11 May.	Rosette, ...	Bay, white face, and near hind leg white to hock,	Filly,	William Watson,	Lord Lionel (2968) Vol. VI.

WATT, GAVIN, Hillhead, Glasgoego, Kinaldie.

DALL OF BLACKBURN (928); sire, Bendaugh (1580), Vol. IV. (See Vols. IV. and VIII., pp. 130 and 153 respectively.)

ADDITIONAL PRODUCE.

1886. 4 April.	Belinda II.,	Black, white ratch on face, white hind feet,	Filly,	Gavin Watt, ...	Harvester (3681) Vol. VII.

WAUCHOPE, SIR JOHN DON, Bart., Edmonstone House, Liberton.

BELL OF FALHILLS (929); sire, Prince of Wales (672), Vol. I. (See Vols. IV. and VIII., pp. 130 and 153 respectively.)

ADDITIONAL PRODUCE.

1886. 27 May.	Belisario,	Bay, face and hind legs white,	Colt,	Sir J. Don Wauchope, Bart.,	Forward (2773) Vol. VI.

CORINTHIAN KATE (4244); sire, Dusty Miller (259), Vol. I. (See Vol. VII., p. 494.)

ADDITIONAL PRODUCE.

Date of Birth.	Name.	Colour.	Sex.	Breeder.	Sire.
1886.	... ...	... ...	...	Missed to	Forward (2773) Vol. VI.

JESSAMINE (4245); sire, Young Clyde (947), Vol. I. (See Vol. VII., p. 494.)

ADDITIONAL PRODUCE.

1886. 27 April.	Effie, ...	Bay, white streak on face, hind legs white,	Filly,	Sir J. Don Wauchope, Bart.,	Topmast (4078) Vol. VII.

WEBSTER, JAMES, Mungal Mill, Larbert.

HEATHER JESS (4248); sire, Topsman (886), Vol. I. (See Vols. VII. and VIII., pp. 495 and 153 respectively.)

ADDITIONAL PRODUCE.

1886. 25 May.	... ...	Bay, small ratch on face,	Filly,	J. Webster, ...	Robbie Burns (3958) Vol. VII.

WEIR, JAMES, Sandilands, Lanark.

LUCY OF SANDILANDS (167); sire, Lofty (460), Vol. I. (See Vols. II. and V., pp. 63 and 90 respectively. Vol. V., second edition, p. 60.)

ADDITIONAL PRODUCE.

1886. 10 May.	Flower Girl,	Bay, white face,	Filly,	James Weir, ...	Salisbury (3161) Vol. VI.

ROSALIND (5137); sire, Chancellor (1094), Vol. II. (See Vol. VIII., p. 387.)

ADDITIONAL PRODUCE.

1886. 22 May.	Royal Charter,	Brown, face and off hind pastern white,	Colt,	James Weir, ...	Dandie Dinmont (3552) Vol. VII.

WHYTE, JOHN, Nether Craigends, Linwood.

MAGGIE MURDOCH (5142); sire, Ivanhoe (396), Vol. I. (See Vol. VIII., p. 388.)

ADDITIONAL PRODUCE.

1886. 11 May.	... ...	Bay, ratch on face, white hind feet,	Colt,	J. Whyte, ...	Master of Erskine (4577) Vol. VIII.

WILKIN, THOMAS, Tinwald Downs, Dumfries.

BONNIE DOON (934); sire, Grand Duke (366), Vol. I. (See Vols. IV., V., VI., VII., and VIII., pp. 132, 90, 143, 147, and 155 respectively. Vols. V. and VI., second editions, pp. 60 and 95 respectively.)

ADDITIONAL PRODUCE.

Date of Birth.	Name.	Colour.	Sex.	Breeder.	Sire.
1886. 10 June.	... ...	Brown, small stripe on face,	Colt,	Thomas Wilkin,	Crown Jewel (2708) Vol. VI.

PRINCESS MABEL (935); sire, Royal Prince (732), Vol. I. (See Vols. IV., V., VI., VII., and VIII., pp. 133, 90, 143, 148, and 156 respectively. Vols. V. and VI., second editions, pp. 60 and 95 respectively.)

ADDITIONAL PRODUCE.

1886. 15 May.	... ...	Bay, three white feet and stripe on face,	Colt,	Thomas Wilkin,	Crown Jewel (2708) Vol. VI.

MISS LILY (1841); sire, Sir Walter (795), Vol. I. (See Vols. V., VI., and VII., pp. 453, 143, and 148 respectively. Vols. V. and VI., second editions, pp. 323 and 95 respectively.)

ADDITIONAL PRODUCE.

1886. 2 May.	... ...	Bay, stripe on face, hind feet white,	Filly,	Thomas Wilkin,	Crown Jewel (2708) Vol. VI.

LADY SALISBURY (4261); sire, Lord Salisbury (1205), Vol. II. (See Vols. VII. and VIII., pp. 500 and 156 respectively.)

ADDITIONAL PRODUCE.

1886. 24 May.	... ...	Brown, white on face, a little white on feet,	Filly,	Thomas Wilkin,	Crown Jewel (2708) Vol. VI.

JEANIE GREY (5144); sire, Lord Salisbury (1205), Vol. II. (See Vol. VIII., p. 388.)

ADDITIONAL PRODUCE.

1886. 26 April.	... ...	Bay, white hind feet, stripe on face,	Colt,	Thomas Wilkin,	Crown Jewel (2708 Vol. VI.

WILLIAMSON, ALEX., Sypland, Kirkcudbright.

MEG OF SYPLAND (444); sire, Gladstone (333), Vol. I. (See Vols. II., III., VII., and VIII., pp. 165, 103, 148, and 156) respectively.)

ADDITIONAL PRODUCE.

Date of Birth.	Name.	Colour.	Sex.	Breeder.	Sire.
1886. 27 May.	Kate Moyna,	Bay, fore pastern and hind leg white, ratch on face,	Filly,	A. Williamson,	Macgregor (1487) Vol. III.

TIBBY OF SYPLAND (3103); sire, Farmer (288), Vol. I. (See Vols. VI., VII., and VIII., pp. 664, 149, and 156 respectively. Vol. VI., second edition, p. 488.)

ADDITIONAL PRODUCE.

1886. 20 April.	MacAlastair,	Bay, white ratch on face, white hind pasterns,	Colt.	A. Williamson; W. Montgomery,	Macgregor (1487) Vol. III.

WILLIAMSON, JOHN, Dickinson Place, Allonby.

DOLLY VARDEN (4264); sire, Earl Granville (261), Vol. I. (See Vols. VII. and VIII., pp. 500 and 157 respectively.)

ADDITIONAL PRODUCE.

1886. 17 April.	... ...	Brown, white ratch on face, two hind legs and off fore leg and near fore foot white,	Colt,	Jno. Williamson. Sold to R. B. Brockbank, Crosby,	Challenger (1088) Vol. II.

WILLIAMSON, JOHN, Langlands, Kirkcudbright.

DARLING OF LANGLANDS (5148); sire, Farmer—Montgomery's—(288), Vol. I. (See Vol. VIII., p. 389.)

ADDITIONAL PRODUCE.

1886. June.	Minna, ...	Brown, white stripe on face, off hind leg white,	Filly,	J. Williamson, W. Montgomery, Banks, Kirkcudbright,	Macgregor (1487) Vol. III.

WILSON, ANDREW, Knock of Luce, Glenluce.

SALLY OF LUCE (3109); sire, Sir Colin (1376), Vol. II. (See Vol. VI., first edition, p. 667, and second edition, p. 490.)

ADDITIONAL PRODUCE.

1886. 21 May.	Blossom of Luce,	Bay, white face, hind legs and off fore foot white,	Filly,	A. Wilson, ...	Time and Tide (3263) Vol. VI.

WILSON, GEORGE, Marypark, Ballindalloch.

KATE (1847); sire, Black Comet (66), Vol. I. (See Vols. V. and VIII., pp. 456 and 158 respectively. Vol. V., second edition, p. 325.)

ADDITIONAL PRODUCE.

Date of Birth.	Name.	Colour.	Sex.	Breeder.	Sire.
1886. 25 May.	Nance, ...	Bay, white ratch on face, near hind foot white,	Filly,	George Wilson,	Newman (2305) Vol. V.

WILSON, JOHN, West Netherton, East Kilbride.

MAGGIE OF STONELAW (926); property of John Wilson, West Netherton, East Kilbride; sire, The Squire (869), Vol. I. (See Vol. IV., p. 129.)

ADDITIONAL PRODUCE.

1886. 21 June.	... ...	Light brown, four white legs, white face,	Filly,	John Wilson, ...	Charlie Lad (3497) Vol. VII.

WRIGHT, JOHN, Parkhead, Silloth.

BET OF PARKHEAD (4287); sire, Simon Pure (769), Vol. I. (See Vols. VII. and VIII., pp. 508 and 160 respectively.)

ADDITIONAL PRODUCE.

1886. May.	Madge of Parkhead,	Brown, fore legs and near hind leg white, white stripe down face,	Filly,	John Wright, ...	Challenger (1088) Vol. II.

BLOSSOM OF PARKHEAD (5163); sire, Simon Pure (769), Vol. I. (See Vol. VIII., p. 394.)

ADDITIONAL PRODUCE.

1886. March.	Maud of Parkhead,	Bay, near fore leg white, and hind legs white, white face,	Filly,	John Wright, ...	Challenger (1088) Vol. II.

NELLY OF PARKHEAD (5164); sire, Simon Pure (769), Vol. I. (See Vol. VIII., p. 394.)

ADDITIONAL PRODUCE.

1886. June.	Mabel of Parkhead,	Brown, near fore foot and far hind foot white, stripe down face,	Filly,	John Wright, ...	Challenger (1088) Vol. II.

YOUNG, HOMER, Greenhill, Houston, Renfrewshire.

JEAN OF GREENHILL (1866); sire, Lord Clyde—Quachag Horse—(2365), Vol. V. (See Vol. V., first edition, p. 464, and p. 330, second edition.)

ADDITIONAL PRODUCE.

Date of Birth.	Name.	Colour.	Sex.	Breeder.	Sire.
1885. June.	... ...	Brown, white star on face, black legs,	Filly,	H. Young, ...	Jordanshaw (3343) Vol. VI.

MARES, WITH THEIR PRODUCE.

ADAMS, WILLIAM, Milton of Drum, Drumoak.

LOVIE (5172); chestnut, hind feet white, ratch on face, foaled 1876; bred by George Black, St. Mary's Terrace, Dounfield, Dundee; property of Wm. Adams, Milton of Drum, Drumoak; sire, Sovereign (2423), Vol. V.; dam, bred at Newton of Fechel, Ellon.

PRODUCE.

Date of Birth.	Name.	Colour.	Sex.	Breeder.	Sire.
1886. 3 May.	... ...	Brown, spot on face, hind foot white.	Colt,	W. Adams, ...	Tweedbank (3276) Vol. VI.

DAWTIE (5173); brown, white foot, white stripe on face, foaled 18th April, 1881; bred by James A. Fernie, Hilton, Alloa; property of William Adams, Milton of Drum, Drumoak; sire, Farmer's Fancy (302), Vol. I.; dam, Darling, dam of Stean Wilson (4736), Vol. VIII., by Young Pope (593), Vol. I.

PRODUCE.

1885. 22 May.	... ...	Bay, three white feet, white spot on face,	Colt,	W. Adams, ...	The Professor (4066) Vol. VII.

AGNEW, JAMES.

NELL OF HIGHTOWER (5174); brown, white star on forehead, foaled May, 1879; bred by and property of James Agnew, Hightower, Kirkcolm; sire, Tom (877), Vol. I.; dam, Nell, by Lord Byron, by Robert Burns (701), Vol. I.; gr.-dam, Nell, first prize three years in succession at Stranraer and Kirkcolm, by Balscalloch Farmer (292), Vol. I.; g.-gr.-dam, bred by William Auld, Glengyre, Kirkcolm.

PRODUCE.

Date of Birth.	Name.	Colour.	Sex.	Breeder.	Sire.
1885. May.	Freebooter,	Brown, white ratch on face, hind pasterns white,	Colt,	Jas. Agnew; Jas. Park, Dechmont,	What Care I (912) Vol. I.
1886.	... ...	... ...	...	(Mare and foal both dead),	What Care I (912) Vol. I.

AGNEW, WILLIAM.

JESS OF BARSOLUS (5175); bay, white stripe on face, white hind foot, foaled 26th May, 1882; bred by William Gunion, Barsolus, Inch, Stranraer; property of William Agnew, Balwherrie, Stranraer; sire, Speculation, *late* Stanley (2426), Vol. V.; dam, Nell of Barsolus, bred by John Parker, Inchparks, by Prince (1785), Vol. IV.; gr.-dam, Maggie, bred by John Parker, Inchparks, by Briton (1082), Vol. II.

PRODUCE.

1886. 5 June.	... ...	Bay, white stripe on face, and white hind foot,	Colt,	William Agnew,	Darnley (222) Vol. I.

AITKEN, ROBERT.

JEAN (5176); foaled 1879; bred by Hugh M'Corkindale, Barr, Campbeltown; property of Robert Aitken, Drumore, Campbeltown; sire, Prince Royal (649), Vol. I.; dam, Mary, bred by A. M'Corkindale, Barr Glen, Campbeltown, by Lord Clyde (2958), Vol. VI.; gr.-dam, Darling.

PRODUCE.

1885. 19 May.	Manhood,	Brown, a little white on face, a little white on hind feet,	Colt,	R. Aitken; Peter Ferguson,	Newman (2305) Vol. V.

ALLAN, ALEX.

SALL OF LOCHHILL (5177); black, white stripe down face, hind legs white near to hocks, foaled 14th June, 1879; bred by and property of Alexander Allan, Lochhill, Ringford, Castle-Douglas; sire, General Neil (1143), Vol. II.; dam, Sall (954), Vol. V., by Pride of Galloway (601), Vol. I.

PRODUCE.

1884. June.	Bauldy, ...	Black, white face, hind legs white nearly to hocks,	Colt,	Alex. Allan, ...	British Champion (3466) Vol. VII.

ALLAN, JOHN, Aikenshill.

KATE OF AIKENSHILL (5178); dark brown, foaled May, 1879; bred by and property of John Allan, Aikenshill, Foveran, Culter-Cullen; sire, Young Black Prince (5452), Vol. IX.; dam, Bess (1882), Vol. VI., by Lord Haddo (486), Vol. I.; gr.-dam, Bet, by Tom Sayers (882), Vol. I.

PRODUCE.

Date of Birth.	Name.	Colour.	Sex.	Breeder.	Sire.
1886. 4 June.	... ...	Brown, white spot on face, white hind foot,	Filly,	John Allan. Sold to J. L. Imrie, Blackhill, Maryhill,	Darnley King (2717) Vol. VI.

ALLAN, JOHN, Holmston.

ROSIE OF HOLMSTON (5179); brown, foaled 20th May, 1881; bred by James Craig, Fergushill, Kilmaurs; property of John Allan, Holmston, Ayr; sire, Warrior (902), Vol. I.; dam, Wee Maggie (1133), Vol. V., by Rob Roy (714), Vol. I.

PRODUCE.

1885. 6 June.	Sodger Boy (5365),	Brown, white hind foot and pastern.	Colt,	John Allan. Sold to P. Ferguson,	General Neil (1143) Vol. II.

ALLAN, ROBERT, Backhill.

GAY FLOWER (5180); bay, white spot on face, white hind feet, foaled May, 1876; bred by Alexander Crombie, Woodend, Newmachar; property of Robert Allan, Backhill, Newmachar, Aberdeenshire; sire, Chieftain—M'Robbie's—(149), Vol. I.; dam, Nelly, dam of Missie (2100), Vol. VI., by Comet—Grey—(192), Vol. I.

PRODUCE.

1886. 15 May.	Candytuft,	Bay, white spot on face, white hind feet,	Filly,	R. Allan, ...	Young Prince Alfred (4134) Vol. VII.

ALLAN, WILLIAM.

JEAN OF PITSUNDRIE (5181); roan, foaled April, 1878; bred by and property of William Allan, Pitsundrie, Bankfoot, Perth; sire, Guay (371), Vol. I.; dam, Brisk, bred by W. Allan, by Glasgow Geordie (348), Vol. I.; gr.-dam, Mall.

PRODUCE.

1886. 29 April.	Pitsundrie Stamp,	Roan, ...	Colt,	W. Allan, ...	Strongbow (4045) Vol. VII.

ALSOP, JAMES.

JANE OF GLACK (5182); black, foaled 1874; bred by Ex-Provost Wood, Midtown, King Edward, Banffshire; property of James Alsop, Mains of Glack, Inverurie, Aberdeen; sire, Eclipse (268), Vol. I.; dam, a mare by Improver (391), Vol. I.

The above mare, Jane, died June, 1884.

PRODUCE.

Date of Birth.	Name.	Colour.	Sex.	Breeder.	Sire.
1883. May.	The Jolly Butcher, *late* The Glack Laird (5399),	Black, small white ratch down face, and hind pasterns white,	Colt,	James Alsop; Charles Lawson,	Strathleven (1539) Vol. III.
1884. June.	... ...	... ...	Colt,	James Alsop. (Dead),	Prince Charlie (629) Vol. I.

ALSTON, DAVID.

KATE OF CROSSLEE (5183); bay, white stripe on face, a little white on hind fetlock, foaled April, 1878; bred by John Wilson, Fencefoot, Fairlie; property of David Alston, Crosslee, Stow; sire, Liberal Tom (446), Vol. I.; dam, Maggie, bred by R. Saunders, Chapelhill, Rerwick, by Young Victor (1382), Vol. II.

PRODUCE.

1883. May.	The Poet (5406),	Bay, white hind legs and near fore fetlock, stripe down face,	Colt,	D. Alston, ...	Earl of March (2089) Vol. V.
1885. May.	Jemima, ...	Bay, stripe down face, near hind fetlock white,	Filly,	Do., ...	Davie Lad (3556) Vol. VII.

SNOWDROP (5184); grey, foaled May, 1878; bred by Mr. Jardine, Arkelton, Langholm; property of David Alston, Crosslee, Stow; sire, Young Prince of Wales (1018), Vol. I.; dam, a grey mare, bred by Mr. Jardine, by Merry Tom (532), Vol. I.

Had a foal which died, May, 1881.

LILY OF CROSSLEE (5185); black, white stripe down face, and white hind legs, foaled May, 1881; bred by William Hall, Linton Cottage, West Linton; property of David Alston, Crosslee, Stow; sire, Boy in Blue (112), Vol. I.; dam, Jess, bred by W. Hall, Linton Cottage, by Prince Royal (648), Vol. I.; gr.-dam, grey mare, bred by Mr. Laing, Yorkston, Gorebridge, by Stanley (822), Vol. I.; g.-gr.-dam, also bred by Mr. Laing.

PRODUCE.

Date of Birth.	Name.	Colour.	Sex.	Breeder.	Sire.
1885. 18 May.	... ...	Brown,... ...	Filly,	D. Alston, ... (Dead),	Davie Lad (3556) Vol. VII.

ALSTON, GEORGE.

LASS O' LOUDOUN (5186); brown, with black legs, foaled about 1877; bred by David Smith, Bleachfield, Campbeltown; property of (1) James Picken, Laigh Langside, Craigie; (2) George Alston, Loudoun Hill, Darvel, Ayrshire; sire, Lorne (499), Vol. I.; dam, Maggie (1728), Vol. V., by Rodger's Horse (2381), Vol. V.

PRODUCE.

1881.	Betsy Lyon,	Brown,... ...	Filly,	George Alston. Sold to (1) Jas. Weir, Sandilands; (2) And. Montgomery; (3) John Jackson, Grahamsville, Ont.,	Young Lord Lyon (994) Vol. I.

ANDERSON, ALEXANDER.

TRIM (5187); light grey, foaled 20th May, 1866; bred by and property of Alexander Anderson, Cairndoon, Glasserton; sire, Prince (5254), Vol. IX.; dam, Bell, bred by the late Mr. Wallace, Dourie, Port-William.

PRODUCE.

1881. 15 May.	Bess of Cairndoon (5188),	Dark grey, ...	Filly,	A. Anderson, ...	Reviresco (2372) Vol. V.

BESS OF CAIRNDOON (5188); dark grey, white off hind leg and face, foaled 15th May, 1881; bred by and property of Alex. Anderson, Cairndoon, Glasserton; sire, Reviresco (2372), Vol. V.; dam, Trim (5187), Vol. IX., by Prince (5254), Vol. IX.; gr.-dam, Bell, bred by the late Mr. Wallace, Dourie, Port-William.

PRODUCE.

1886. 1 June.	... ...	Roan, white hind legs and fore foot, and spot on face,	Colt,	A. Anderson, ...	Gallant and Gay (4386) Vol. VIII.

FANNY OF CAIRNDOON (5189); bay, white ratch on face, near hind leg white, and spot of white on fore feet, foaled 10th July, 1881; bred by and property of Alexander Anderson, Cairndoon, Glasserton; sire, Duncan Grey (1123), Vol. II.;

dam, Outon Bess (3180), Vol. VII., by Matchem (1219), Vol. II.; gr.-dam, Lovely, by Lofty, *alias* Baldoon—Greenshield's.

PRODUCE.

Date of Birth.	Name.	Colour.	Sex.	Breeder.	Sire.
1886. 2 May.	.. ...	Bay, white hind legs, and white ratch on face,	Colt,	A. Anderson, ...	Gallant and Gay (4386) Vol. VIII.

ANDERSON, ALEXANDER, Stonyburn.

STONYBURN LILY (5190); black, white stripe on face, three white feet, foaled 1865; bred by and property of Alexander Anderson, Stonyburn, Whitburn; sire, Morton (546), Vol. I.

PRODUCE.

1882. 24 May.	Stonyburn Jock (5377),	Dark brown, ...	Colt,	A. Anderson, ...	Orphan (1498) Vol. III.

ANDERSON, JAMES.

FLORA OF FORTH (5191); brown, white hind feet, white spot on face, foaled 5th May, 1882; bred by and property of James Anderson, Westforth, Lanark; sire, Prince of Carstairs (1505), Vol. III.; dam, Rosie (3187), Vol. VII., by Young Champion (939), Vol. I.; gr.-dam, Jean (3185), by Tooraladdie (885), Vol. I.; g.-gr.-dam, Bell, by Star (824), Vol. I.; g.-g.-gr.-dam, Kate, bred by Mr. Crawford, Kilbarchan.

PRODUCE.

1885. 26 June.	Bell, ...	Brown, hind feet white, star on face,	Filly,	Jas. Anderson,	Stonelaw Warrior (3221) Vol. VI.
1886. 10 June.	Bonnie, ...	Brown, hind feet white, white spot on face,	Filly,	Do.,	Harold (2854) Vol. VI.

ANDERSON, ROBERT.

NETZE OF VIEWFIELD (5192); black, white spot on forehead, foaled 8th April, 1877; bred by and property of Robert Anderson, Viewfield, Urquhart, Elgin; sire, The Laird (3251), Vol. VI.; dam, Rose of Montcoffer (4371), Vol. VIII., by Noble (563), Vol. I.; gr.-dam, Jane of Montcoffer, by Improver (391), Vol. I.

PRODUCE.

1883. 17 May.	Darling of Viewfield,	Dark bay, white stripe on face,	Filly,	Robt. Anderson,	Lord Derby (485) Vol. I.

FANO OF VIEWFIELD (5193); bay, white stripe on face, foaled 6th May, 1882; bred by and property of Robert Anderson, Viewfield, Urquhart, Elgin; sire, Johnny (414), Vol. I.; dam, Rose of Montcoffer (4371), Vol. VIII., by Noble (563), Vol. I.; gr.-dam, Jane of Montcoffer, by Improver (391), Vol. I.

PRODUCE.

Date of Birth.	Name.	Colour.	Sex.	Breeder.	Sire.
1886. 24 May.	Rose of Viewfield,	Bay, white stripe on face, and white markings on hind legs,	Filly,	Robt. Anderson,	Clydesdale Prince (1623) Vol. IV.

ANDERSON, WILLIAM.

LADY BUCHAN (5194); bay, white ratch on face, white hind feet, foaled 19th April, 1881; bred by and property of William Anderson, Backhills, Inverkeithnie, Turriff; sire, Earl of Buchan (1126), Vol. II.; dam, Bet (967), Vol. V., by Duke of Wellington (252), Vol. I.; gr.-dam, Jess, by Champion of Moray (138), Vol. I.

PRODUCE.

1886. 14 May.	Miss Darwin,	Bay, white hind foot,	Filly,	W. Anderson, ...	Darwin (2721) Vol. VI.

ANNAND, JAMES.

SALLY OF NEWTON (5195); grey, foaled 1866; bred by John M'Conachie, Tombain, Aberlour; property of James Annand, Newton of Speymouth, Garmouth; sire, Donaughty (1117), Vol. II.

PRODUCE.

1883. April.	Nelly, ...	Light bay, two white feet,	Filly,	James Annand,	Lord Derby (485) Vol. I.
1885. 19 May.	... ...	Brown, three white feet,	Colt,	Do.,	Derby (227) Vol. I.

JESS OF STRYPES (5196); brown, hind leg white, white star on face, foaled 1878; bred by, M.B., James Reid, Gladhill; F.B., Mrs. Nicoll, 233 High Street, Elgin, late Strypes, Elgin; property of James Annand, Newton of Speymouth, Garmouth; sire, Johnny (414), Vol. I.; dam, Maggie, grey mare, bred by James Lawtie, Laybog, by Portsoy, by Improver (391), Vol. I.; gr.-dam, a mare by Wilson's Comet (192), Vol. I.

PRODUCE.

1883. May.	Kate, ...	Brown, three white feet,	Filly,	James Annand,	Prince Albert Victor (617) Vol. I.
1885. 21 April.	Victor Prince,	Bay, fore legs white, ratch on face,	Colt,	Do.,	Prince Albert Victor (617) Vol. I.
1886. 13 May.	Mary of Newton,	Bay, four white legs, ratch on face,	Filly,	Do.,	Strathspey (3227) Vol VI.

ARMOUR, ARCHIBALD.

ROSIE OF KILARROW (5197); grey, foaled about 1873; bred by William Mitchell, Tirfergus, Campbeltown; property of Archibald Armour, Kilarrow, Campbeltown; sire, Prince Alfred (618), Vol. I.; dam, Maggie, bred by D. Littleson, Glenbarr, by Loudoun Tam (508), Vol. I.

PRODUCE.

Date of Birth.	Name.	Colour.	Sex.	Breeder.	Sire.
1878.	Jean, ...	Dark brown, ...	Filly,	Arch. Armour. Sold to David Wilkie, Linbank, Dollar,	Gladstone (334) Vol. I.

ARMOUR, ARCHIBALD, Rosehill.

NELL OF ROSEHILL (5198); brown, foaled 1875; bred by Mr. Sinclair, Kilmartin, Lochgilphead; property of Archibald Armour, Rosehill, Campbeltown; sire, Sir Walter (794), Vol. I.; dam, Jess, a black mare.

PRODUCE.

1881. May.	Nell of Rosehill,	Bay, white spot on forehead, white hind pasterns,	Filly,	A. Armour; Jas. M'Ewing, Queenhill, Ont.,	Lorne (499) Vol. I.

ARMOUR, JOHN.

LESLIE BELL (5199); dark brown, black legs, a few white hairs on face, foaled 1874; bred by John Rennie, Craigburn, Falkirk; property of John Armour, Goatmilk, Leslie; sire, Time o' Day (875), Vol. I.; dam, bred by John Rennie, by Garibaldi (315), Vol. I.

PRODUCE.

1881. 6 May.	Bet, ...	Brown, stripe on face,	Filly,	John Armour, ...	Lothian Laddie (504) Vol. I.
1884. 8 April.	Lord Aytoun,	Bay, stripe on face,	Colt,	Do., ...	*Glenlyon*—Johnston's
1885. 9 April.	Lord Cheape,	Brown, stripe on face, white hind legs.	Colt,	Do., ...	Gallant Lad (2781) Vol. VI.

ARTHUR, THOS.

NANNIE (5200); brown, black legs, small star on face, foaled 1870; bred by Mr. M'Kerlie, Aireyhassen, Glenluce; property of Thomas Arthur, Carlton Mains, Girvan; sire, Vanquisher (890), Vol. I.; dam, Mary, bred by James Robertson, Clendry, by Rob Roy (714), Vol. I.; gr.-dam, Jess, by Biggar (45), Vol. I.; g.-gr.-dam, Jess, by Balscalloch Farmer (292), Vol. I.

PRODUCE.

Date of Birth.	Name.	Colour.	Sex.	Breeder.	Sire.
1875.	General Neil (1143),	Brown,... ...	Colt,	T. Arthur, ...	Doncaster (238) Vol. I.
1876.	Prince, ...	Brown, black legs,	Colt,	Do. (Castrated),	New Style (560) Vol. I.
1878.	Lively, ...	Brown, black legs,	Filly,	T. Arthur. (Dead),	Black Watch (64) Vol. I.
1882.	Mary, ...	Bay, white legs,	Filly,	T. Arthur, ...	Glenlee (363) Vol. I.
1883. May.	... ...	Brown,... ...	Filly,	Do. Sold to Carslaw, horse-dealer,	Lucky Getter (1483) Vol. III.
1884. 30 May.	Brave Graham (4875),	Brown, black legs, white on face,	Colt,	T. Arthur, ...	Montrose (2293) Vol. V.
1885. 26 May.	Bold Knight (4862),	Brown, dark legs,	Colt,	Do., ...	Swaggering Blade (3236) Vol. VI.

ATHOLE, The DUCHESS DOWAGER of.

DARNOCH (5201); brown, white stripe on face, off hind foot white, foaled 1879; bred by and property of the Duchess Dowager of Athole, Dunkeld; sire, Linlithgow Tom (4175), Vol. VII.; dam, Caputh Jean, foaled 1874, bred by the Duchess Dowager of Athole, by Lochbrow (2225), Vol. V.; gr.-dam, Stirling Maggie, foaled 1859.

PRODUCE.

1886. 12 May.	Caputh Bob,	Brown, white stripe down face, both hind feet white, and near fore foot white round the coronet,	Colt,	Duchess Dowager of Athole,	Auchentroig (3382) Vol. VII.

PRINCESS MAGGIE (5202); bay, white hair on body, white face, and four white feet, foaled 15th May, 1881; bred by John Rennie, Craigburn, Falkirk; property of the Duchess Dowager of Athole, Dunkeld; sire, Prince of Renfrew (664), Vol. I.; dam, Camelon Maggie (1668), Vol. V., by Young Scotsman (1028), Vol. I.

PRODUCE.

1886. 14 June.	Auchnagowan,	Bay, white stripe on face, three white feet.	Colt,	Duchess Dowager of Athole,	Auchentroig (3382) Vol. VII.

BAILLIE, JOHN.

ROSIE OF NEWBIGGING (5203); bay, white leg, ratch on face, foaled May, 1880; bred by James Kerron, Coloney

Farm, Crieff; property of John Baillie, Newbigging, Crieff; sire, Glancer (342), Vol. I.; dam, Bell (5511), Vol. IX., by Young Campsie (929), Vol. I.

PRODUCE.

Date of Birth.	Name.	Colour.	Sex.	Breeder.	Sire.
1886. 11 April.	The Bailie,	Bay, white on face, two white pasterns,	Colt,	John Baillie; John Simpson, Drumfork, Helensburgh,	Monarch of the Glen (4186) Vol. VII.

BAIRD, ALEXANDER.

HADIJAH (5204); bay, ratch on face, black fore legs, white hind feet, foaled 5th May, 1882; bred by and property of Alex. Baird of Urie, Stonehaven; sire, Lawers Baron Pollock (1183), Vol. II.; dam, Concetta (6), Vol. II., by The Earl (862), Vol. I.; gr.-dam, Kate, by Lochend Champion (448), Vol. I.

PRODUCE.

1886. 20 Jan.	... ...	Bay, off hind leg white, white stripe on face,	Colt,	Alex. Baird, ...	El Ameer (3591) Vol. VII.

BALFOUR, EDWARD.

BALFARG JESS, *late* MISS JESSIE (5205); bay, white face, hind legs and fore foot white, foaled May, 1883; bred by James M'Duff, Kingsdale, Fifeshire; property of Edward Balfour, yr. of Balbirnie, Markinch, Fife; sire, Corsair (1419), Vol. III.; dam, Dainty of Kingsdale (2648), Vol. VI., by Scotsman (760), Vol. I.; gr.-dam, Jess II., by Stirling Tom (1537), Vol. III.; g.-gr.-dam, Jess, by Sir Colin Campbell (778), Vol. I.; g.-g.-gr.-dam, Mettle, by Stirlingshire Champion (830), Vol. I.

PRODUCE.

1886. Jan.	... ...	Bay, ...	Filly,	E. Balfour. (Dead),	Garnet Cross (1662) Vol. IV.

CORA (5206); dark brown, white face, hind legs and fore feet white, foaled 14th May, 1883; bred by Thomas Carstairs, Newbigging-of-Ceres, Fife; property of Edward Balfour, yr. of Balbirnie, Markinch, Fife; sire, King of the West (1462), Vol. III.; dam, Rosie (5101), Vol. VIII., by New Style (560), Vol. I.; gr.-dam, Rose, by Young Lord Haddo (1366), Vol. II.; g.-gr.-dam, bred by W. Chapman, Ballomill, Abernethy.

PRODUCE.

1886. 11 Mar.	... ...	Brown, white ratch on face, hind legs and feet white,	Filly,	E. Balfour, ...	Leslie Rufus (2947) Vol. VI.

BALLANTYNE, THOMAS.

ROSA (5207); brown, white face, near hind pastern white, foaled 1877; bred by and property of Thomas Ballantyne, Bughtknowes, Haywood, by Carstairs; sire, Admiral (3368), Vol. VII.; dam, Old Rosa, by Remarkable (1277), Vol. II.

PRODUCE.

Date of Birth.	Name.	Colour.	Sex.	Breeder.	Sire.
1882.	Darling, ...	Brown, white face,	Filly,	T. Ballantyne; G. Morton,	Prince of Carstairs (1505) Vol. III.
1883.	Prince of Sisterpath,	Bay, white snip on face, near fore and hind foot white,	Colt,	T. Ballantyne; G. Torrance, Sisterpath, Duns,	(?)
1884.	Lily, ...	Bay, white face and hind feet,	Filly,	T. Ballantyne, ...	Stonelaw Blue Ribbon(3356) Vol. VI.
1885.	Reveller (5294),	Bay, white face, off fore and hind legs white,	Colt,	Do.; James Weir, Sandilands,	Stonelaw Lord Lyon (2440) Vol. V.
1886.	Young Rosa,	Bay, white face, white hind legs,	Filly,	T. Ballantyne, ...	Stonelaw Lord Lyon (2440) Vol. V.

BARNES, JOHN, Kelswick.

SMILER OF KELSWICK (5208); bay, white face, white fore feet, hind legs white to near the hocks, foaled 7th May, 1871; bred by Joseph Barnes, Wolsty Close, Cumberland; property of John Barnes, Kelswick, Wigton, Cumberland; sire, Prince Royal (648), Vol. I.; dam, Smiler, bred by Joseph Barnes, by *England's Glory;* gr.-dam, Sally, by Young Clyde (951), Vol. I.

PRODUCE.

1882. 20 May.	Bess, ...	Bay, white face, white fore legs, one white and one black hind leg, white mark underneath chest,	Filly,	John Barnes, ...	Challenger (1088) Vol. II.

BARNES, JOHN, Kingside Hill.

FANNY OF ABBEY (5209); bay, white hind pastern, white stripe on face, foaled 1874; bred by Joshua Briglands, Arkelby Mill, Aspatria; property of John Barnes, Kingside Hill, Abbey Town, Cumberland; sire, Prince of Campsie (1265), Vol. II.; dam, bred by Isaac Atkinson, Aspatria, by *England's Glory*—Robinson's.

PRODUCE.

Date of Birth.	Name.	Colour.	Sex.	Breeder.	Sire.
1884. April.	Sherry of Abbey,	Black, white hind pasterns, white stripe down face,	Filly,	John Barnes, ...	Gartsherrie (2800) Vol. VI.

BARR, WILLIAM.

JEAN OF SHIELDHILL (5210); dark brown, foaled 1862; bred by John Barr, Shieldhill, Newton-Mearns; property of William Barr; sire, Prince of Wales—Alexander's—(668), Vol. I.

PRODUCE.

1880.	Jess (5634),	Bay, ...	Filly,	William Barr,	Young Lord Lyon (994) Vol. I.

BARRIE, ALEXANDER.

DARLING (5211); brown, foaled 26th May, 1864; bred by and property of Alexander Barrie, Wester Walston, Biggar; sire, Remarkable (1277), Vol. II.

PRODUCE.

1884. 12 May.	Sir Rowland (5362),	Bay, near hind leg white, little white on face,	Colt,	T. Ballantyne; Alex. Barrie,	Stonelaw Blue Ribbon (3356) Vol. VI.

BAXTER, THOMAS.

NANCY OF AUCHENHEATH (5212); brown, hind legs and one fore leg white, foaled 1865; bred by William Baxter, Auchenheath, Lesmahagow; property of the Heirs of the late Andrew Baxter, Auchenheath, Lesmahagow; sire, Diamond (229), Vol. I.; dam, Bess, bred by Wm. Baxter, by Prince Charlie (603), Vol. I.; gr.-dam, Nancy, dam of Prince Albert (1251), Vol. II.

PRODUCE.

1876.	Adela, ...	Brown, ...	Filly,	A. Baxter; R. Murdoch, Hallside,	Warrior (902) Vol. I.
1884. 8 July.	Baron of Blackwood (4834),	Black, ...	Colt,	A. Baxter; James Weir,	Prince of Wales (673) Vol. I.
1886.	... ...	... ...	Filly,	T. Baxter, ...	*Bold Buccleuch*

BEAN, ALEXANDER.

BROWNIE (5213); brown, white stripe down face, black legs, foaled 1st June, 1880; bred by Messrs. Bowe, Blindcrake,

Cockermouth; property of Alex. Bean, Netherthird, Rothie-Norman. Aberdeenshire; sire, Prince of Kilbride (1268), Vol. II.; dam, Lofty (3277), Vol. VII., by Prince Royal (648), Vol. I.

PRODUCE.

Date of Birth.	Name.	Colour.	Sex.	Breeder.	Sire.
1886. 1 May.	Mistletoe,	Bay, white stripe down face, hind feet white over pasterns,	Filly,	Alex. Bean, ...	Lord Fitzlyon (1747) Vol. IV.

BEAN, GEORGE.

ROSE MARY (5214); brown, small white ratch on face, three white feet, foaled 10th June, 1882; bred by and property of George Bean, Balquhain Mains, Pitcaple, Aberdeenshire; sire, Earl of Mar (1434), Vol. III.; dam, Rose II. (464), Vol. III., by Duke of Wellington (252), Vol. I.; gr.-dam, Rose (325), Vol. II., by Marshal (526), Vol. I.

PRODUCE.

1886. 24 May.	Bright Smile,	Brown, white face, white hind legs,	Filly,	George Bean, ...	Prince Charlie (629) Vol. I.

BEATON, JAMES.

MARY OF MONYRUY (5215); brown, white spot on face, black points, foaled 30th April, 1876; bred by Alexander Henderson, Savoch, Longside, Aberdeenshire; property of James Beaton, Monyruy, Longside, Aberdeenshire; sire, Lord Derby—Keir—(485), Vol. I.; dam, Violet, bred by John Logan, Conland, Forgue, Aberdeenshire, by Sir Colin (773), Vol. I.

PRODUCE.

1886. 14 April.	Nell, ...	Brown, ...	Filly,	James Beaton,	Ringwood (3955) Vol. VII.

BEATTIE, Messrs. THOMAS and JOHN.

BET OF SCALES (5216); bay, four white pasterns, star on forehead, foaled May, 1865; bred by Abel Armstrong, East Scales, by Annan; property of Thomas and John Beattie, Baurch, Annan; sire, Dusty Miller (4164), Vol. VII.; dam, Bonny of Scales, by Stanley (5372), Vol. IX.

PRODUCE.

Date of Birth.	Name.	Colour.	Sex.	Breeder.	Sire.
1879. May.	Darling (5219),	Brown, star on face,	Filly,	T. & J. Beattie,	Prince Albert (615) Vol. I.
1881. May.	... ...	Brown, ...	Filly,	John Ramsay,	Prince Albert (615) Vol. I.
1883. April.	Captain,	... ...	Colt,	T. & J. Beattie,	The Earl (2465) Vol. V.
1884. May.	Damsel,	Bay, four white pasterns, white stripe down face,	Filly,	Do.,	Young Darnley (1874) Vol. IV.
1886. May.	... ...	Bay, white stripe on face, white hind pasterns,	Colt,	Do.,	The Earl (2465) Vol. V.

SMILER OF BAURCH (5217); bay, white face and three white feet, foaled May, 1869; bred by John Gillbanks, Browhouses, by Annan; property of Thomas and John Beattie, Baurch, by Annan; sire, Lord Clyde (1193), Vol. II.; dam, Bonny, bred by John Gillbanks, by British Farmer (4152), Vol. VII.; gr.-dam, Bonny, by North Star (?).

PRODUCE.

1882. May.	Kate, ...	Bay, white feet and face,	Filly,	T. & J. Beattie,	Fitzjames (1436) Vol. III.
1883. May.	Jolly, ...	white face and four white pasterns,	Colt,	Do.,	The Earl (2465) Vol. V.

JESS (5218); bay, white face, black fore legs, hind legs white above the pasterns, foaled May, 1876; bred by the late John Thompson, Wysbyhill, Ecclefechan; property of Thomas and John Beattie, Baurch, Annan; sire, Young Pope (593), Vol. I.; dam, Damsel.

PRODUCE.

1882. 26 May.	Jean, ...	Yellow bay, white face, black fore legs, white hind feet,	Filly,	T. & J. Beattie,	Fitzjames (1436) Vol. III.
1886. 16 May.	... ...	Light bay, black fore legs, white hind legs to the hock, white face,	Filly,	Do.	Charmer (2014) Vol. V.

DARLING (5219); brown, black legs, star on face, foaled 1879; bred by and property of Thomas and John Beattie, Baurch, Annan; sire, Prince Albert (615), Vol. I.; dam, Bet (5216), Vol. IX., by Dusty Miller (4164), Vol. VII.; gr.-dam, Bonny, by Stanley (5372), Vol. IX.

PRODUCE.

Date of Birth.	Name.	Colour.	Sex.	Breeder.	Sire.
1885. May.	... ...	Black, white stripe on face, white hind pasterns,	Colt,	T. & J. Beattie,	Lucky Getter (1483) Vol. III.

BEGG, WILLIAM.

JEWEL (5220); brown, white face, foaled May, 1881; bred by and property of William Begg, Swinewaird, Stonehaven; sire, Prince Charlie (629), Vol. I.; dam, Rantin' Sally (1929), Vol. VI., by Garibaldi (314), Vol. I.; gr.-dam, Bet, by Tam o' Shanter (1319), Vol. II.

PRODUCE.

1886. 7 July.	... ...	Bay, white spot on face,	Colt,	Wm. Begg, ...	El Ameer (3591) Vol. VII.

BEITH, ROBERT.

LILY OF THE DALE (5221); bright bay, foaled 28th March, 1881; bred by James Gray, Birkenwood, Gargunnock; property of Robert Beith, Bowmanville, Ontario, Canada; sire, True Blue (1334), Vol. II.; dam, Jean (762), Vol. IV., by Black Comet (66), Vol. I.; gr.-dam, Jean, bought from Mr. Hill, Kingshouse, Callander.

PRODUCE.

1886.	... ...		Filly,	R. Beith. (Dead),	Pride of Perth (2336) Vol. V.

NELLY OF BOWMANVILLE (5222); dark brown, foaled 23rd June, 1882; bred by George Smith, Muiryfold, Tarves; property of Robert Beith, Bowmanville, Ontario, Canada; sire, Grand Turk (1148), Vol. II.; dam, Mary (1729), Vol. V., by Young Clyde (1359), Vol. II.; gr.-dam, a dark brown mare bred by Alex. Gray, Hill of Blair, Bourtie, by Young Lord Raglan (995), Vol. I.; g.-gr.-dam, bred by Wm. Watt, Auchenhove, Udny, by a horse owned by Mr. Trail, Gilmorton, Udny.

PRODUCE.

1886.	... ...	... ...	Filly,	R. Beith. (Dead),	Ardgowan (1915) Vol. V.

BELL, THOMAS.

JIP OF LIDDLEBANK (5223); dark brown, foaled 1866; bred by William Brackenridge, Liddlebank, Canonbie; pro-

perty of Thomas Bell, Liddlebank, Canonbie; sire, Conqueror —Mounsey's—(196), Vol. I.; dam, Jean of Liddlebank, bought at Lanark.

PRODUCE.

Date of Birth.	Name.	Colour.	Sex.	Breeder.	Sire.
1882.	Jess of Bowhill (5709),	Bay, ...	Filly,	Thomas Bell; A. Rae,	Silver (2404) Vol. V.

BELL, WILLIAM.

JESS (5224); brown, star on forehead, foaled 1869; bred by Thomas Gibbons, 26 Chiswick Street, Carlisle; property of William Bell, Parcelstown, Longtown, Cumberland; sire, Conqueror (196), Vol. I.; dam, a bay mare bred by the Duke of Hamilton, Merryton Home Farm, Hamilton, by Sir Walter Scott (797), Vol. I.

PRODUCE.

1878. May.	Nancy (5226),	Bay, stripe on face, white hind feet,	Filly,	William Bell, .	Young Baldi (1353) Vol. II.
1879. May.	Fanny, ...	Brown, star on forehead, near hind foot white,	Filly,	Do., ...	Young Baldi (1353) Vol. II.

DARLING OF PARCELSTOWN (5225); brown, stripe on face, near fore foot and hind feet white, foaled 1875; bred by and property of William Bell, Parcelstown, Longtown; sire, Border Champion (2626), Vol. VI.; dam, Bonny, bought at Joseph Story's sale at Turnshaw, Wetheral, Carlisle.

PRODUCE.

1883. 26 July.	Darling II.,	Brown, ...	Filly,	William Bell; George Steel, Haggis Town Holme, Longtown,	Knight of Netherby (1713) Vol. IV.

NANCY OF PARCELSTOWN (5226); bay, stripe on face, white hind feet, foaled May, 1878; bred by and property of William Bell, Parcelstown, Longtown; sire, Young Baldi (1353), Vol. II.; dam, Jess (5224), Vol. IX., by Conqueror (196), Vol. I.; gr.-dam, bred by the Duke of Hamilton, by Sir Walter Scott (797), Vol. I.

PRODUCE.

1881. June.	Jean of Parcelstown,	Bay, stripe on face, white hind feet,	Filly,	William Bell, ..	Prince Henry (1257) Vol. II.
1885. June.	Jess of Parcelstown,	Bay, stripe on face, white hind feet,	Filly,	Do., ...	Prince Henry (1257) Vol. II.

BEVERIDGE, WM.

ROSIE OF EAST GRANGE (5227); bay, white ratch on face, white off hind foot, foaled 1875; bred by Adam Henderson, Grange, Dunfermline; property of William Beveridge, East Grange, Dunfermline; sire, Scotsman (760), Vol. I.; dam, Denty (768), Vol. IV., by Young Garibaldi (973), Vol. I.; gr.-dam, Mettle, by Dainty Davie (211), Vol I.

PRODUCE.

Date of Birth.	Name.	Colour.	Sex.	Breeder.	Sire.
1879. March.	... ...	Brown, ...	Colt,	A. Henderson,	Welcome (904) Vol. I.
1881. May.	Snip. ...	Brown, ...	Filly,	Do.; David Wilkie, Linbank, Dollar,	King David (1705) Vol. IV.

SCOTSWALLS MAGGIE (5228); bay, white face, foaled May, 1876; bred by Andrew Rutherford, Scotswalls, Aberdour; property of William Beveridge, and now of Adam Henderson, Pitcairn; sire, Scotsman (760), Vol. I.; dam, Missie.

PRODUCE.

1883. 22 May.	Grange Nelly,	Bay, white on near fore foot, white ratch on face,	Filly,	Wm. Beveridge,	Prince of Keir (1795) Vol. IV.

GRANGE LUCY (5229); brown or dark bay, black legs, small white star on forehead, foaled 14th May, 1880; bred by Henry Thomson, Culross, Alloa; property of William Beveridge, East Grange, Dunfermline; sire, Lochnagar (1469), Vol. III.; dam, Darling, bred by Henry Thomson, by Scotsman (760), Vol. I.; gr.-dam, Nancy, bred by H. Thomson, Muirhead Farm, Culross, by Young Garibaldi (973), Vol. I.

PRODUCE.

1884. 10 June.	Wallace, ...	Brown, star on forehead, fore legs black, white hind feet with black spots on white,	Colt,	Henry Thomson, Newgate House, Culross,	Purity (3112) Vol. VI.

BIRD, JONATHAN.

TOPSY (5230); bay, foaled 1875; bred by and property of Jonathan Bird, Mielston Moor, Aspatria; sire, *Topsman;* dam, Blossom—Williamson's—by Garibaldi (2116), Vol. V.

PRODUCE.

1881.	Blooming Heather (4855),	Bay, blaze on face, white hind feet,	Colt,	J. Bird; W. Steel, Camerton Stud Farm, Workington,	Chieftain (149) Vol. I.
1882.	Young Lord Lyon,	Bay, ...	Colt,	J. Bird, ...	Gallant Scotchman (3614) Vol. VII.

BISSETT, DAVID.

NELLIE OF RIGHEAD (5231); light chestnut, face and off hind leg white, foaled 24th May, 1880; bred by James Robb, Muirhead, Kincardine-on-Forth; property of David Bissett, Righead, Kincardine-on-Forth; sire, Young Rattler (1022), Vol. I.; dam, Law's Mare (1421), Vol. V., by Topsman (886), Vol. I.; gr.-dam, bred by James Robb, Benthead, Whitburn, by Lord Haddo (486), Vol. I.; g.-gr.-dam, foaled at Benthead, 15th May, 1845, by a Sproulston horse; g.-g.-gr.-dam, foaled at Benthead, 4th May, 1826, by Old Clyde (?).

PRODUCE.

Date of Birth.	Name.	Colour.	Sex.	Breeder.	Sire.
1885. 5 May.	Molly, ...	Light brown, white bell on face and tip on nose, near hind pastern white,	Filly,	David Bissett, ...	Ambition (3374) Vol. VII.

BISSET, ROBERT S.

BAY JANE (5232); bay, spot on face, foaled 8th May, 1878; bred by Hugh Bisset, Pitarrow, Laurencekirk; property of Robert Stevenson Bisset, Newton, Stonehaven; sire, Scotsman (760), Vol. I.; dam, Jewel, bred by Hugh Bisset, by Lord Haddo (486), Vol. I.

PRODUCE.

1886. 27 May.	...	Twins.	Bay, with white face,	Colt,	R. S. Bisset, ...	Walwin (3284) Vol. VI.
	...		Bay, with white face,	Filly,		

BLACK, DONALD.

NANNY OF AUCHENFOYLE (5233); brown, white hind pastern, very little white about face, foaled about 1873; bred by Samuel Mitchell, Strath, Campbeltown; property of Donald Black, Auchenfoyle, Kilmalcolm; sire, Largs Jock (444), Vol. I.

PRODUCE.

1884. May.	Jeems Kaye (5094),	Brown, ...	Colt,	D. Black; Alexander Scott,	Top Gallant (1850) Vol. IV.

BLACK, HUGH, Gibbleston.

JESS OF GIBBLESTON (5234); dark bay, dark-coloured fetlocks and spot on face, foaled about 1875; bred by George

Lyon, Kildavaig, Ardlamont, Argyllshire; property of Hugh Black, Gibbleston, Kilmalcolm; sire, Heather Jock (1155), Vol. II.; dam, bred by George Lyon, by Sir James (4019), Vol. VII.

PRODUCE.

Date of Birth.	Name.	Colour.	Sex.	Breeder.	Sire.
1883. July.	Laird of Duchal (3753),	Dark bay, ...	Colt,	H. Black, ...	Top Gallant (1850) Vol. IV.
1884. May.	Sir Hugh (4719),	Bay, ...	Colt,	Do., ...	Top Gallant (1850) Vol. IV.
1885.	Sir Markham (5357),	Dark bay, ...	Colt,	Do., ...	Top Gallant (1850) Vol. IV.
1886.	Jean, ...	Dark bay, white hind fetlock, and stripe on face,	Filly,	Do., ...	Gallant Lad (2781) Vol. VI.

BLACKLAWS, JAMES.

ROSE OF CARMYLLIE (5235); brown, foaled 1862; bred by the late Wm. Blacklaws, Forebank, Montrose; property of Rev. George Anderson, Carmyllie; sire, Sir Colin Campbell (778), Vol. I.

PRODUCE.

1873.	Molly, ...	Brown, ...	Filly,	Jas. Blacklaws. (Dead),	... ...
1876.	Nance, ...	Brown, white hind feet,	Filly,	Do.,	Duke of Edinburgh (1122) Vol. II.
1881.	Nell, ...	Brown, ...	Filly,	Do.,	... ...
1885. May.	Kintore (5109),	Bay, white stripe on face, four white feet,	Colt,	Do.,	Crossburn (2707) Vol. VI.

BLACKLOCK, ROBERT.

NELL OF HIGHTAE (5236); very dark chestnut, white hind feet and fore foot, white stripe on face, foaled 1880; bred by Mr. Colvin, Craiglans, Lockerbie; property of Robert Blacklock, Hightae, Castle-Douglas; sire, Sir Charles (1819), Vol. IV.; dam, Lockerbie Mare (5311), by Lofty (460), Vol. I.

PRODUCE.

1884.	The Sultan (5409),	Light bay, ...	Colt,	R. Blacklock; D. Riddell,	Manfred (1758) Vol. IV.
1886.	Mary Macgregor,	Brown, white hind legs and fore leg, ratch on face,	Filly,	R. Blacklock, ...	Macgregor (1487) Vol. III.

BLAIN, DAVID.

BELL (5237); light brown, large star on face, foaled May, **1877**; bred by and property of (1) David Blain, Garcrogo, **Corsock**, Dalbeattie; (2) W. Baird, Barlucka, Twynholm; sire, **Hero** (380), Vol. I.; dam, Jess, bred by John Blain, Rusco, **Anwoth**, by Merry Tom (536), Vol. I.; gr.-dam, Sally, by Glancer (**346**), Vol. I.

PRODUCE.

Date of Birth.	Name.	Colour.	Sex.	Breeder.	Sire.
1884.	Corsock (4942),	Bay, ...	Colt,	David Blain. (1) Andrew Montgomery; (2) Graham Bros.,	Sir Michael (1530) Vol. III.

BLAIR, ROBERT & GEORGE.

JESS OF CRETICHHILL (5238); brown, foaled 3rd May, 1877; bred by Mrs. Hosie, Ledrishmore, Alexandria; property of Robert & George Blair, Cretichhill, Drymen; sire, Disraeli (234), Vol. I.; dam, Maggie of Ledrishmore (3597), Vol. VII., by Scotsman (747), Vol. I.

PRODUCE.

1884. 17 May.	Blair (4854),	Brown, white ratch on face, three white feet,	Colt.	R. & G. Blair,	Newman (2305) Vol. V.

BLELOCH, J. & J.

JESS OF HARLEYSHAW (5239); light chestnut, three white feet, white stripe on face, foaled June, 1873; bred by and property of J. & J. Bleloch, Harleyshaw, Clackmannan; sire, Chancellor (141), Vol. I.; dam, Nancy, bred by J. & J. Bleloch, by Clydesdale Jock (1415), Vol. III.

PRODUCE.

1885. 27 April.	Mary, ...	Bay, white stripe on face, grey tail, four white feet,	Filly,	J. & J. Bleloch,	Garnet King (2797) Vol. VI.

JEAN OF HARLEYSHAW (5240); dark chestnut, small white spot on face, foaled June, 1875; bred by and property of J. & J. Bleloch, Harleyshaw, Clackmannan; sire, Topsman (886), Vol. I.; dam, Nancy, bred by J. & J. Bleloch, by Clydesdale Jock (1415), Vol. III.

PRODUCE.

1885. 19 May.	... ...	Bay, white spot on face,	Colt,	J. & J. Bleloch,	Corsewall (1420) Vol. III.

BLYTH, The Representatives of the late DAVID.

YOUNG SUSIE (5241); brown, star on forehead, black legs, foaled June, 1872; bred by David Blyth, Leckiebank, Auchtermuchty; property of Representatives of the late David Blyth, Wester Lumbennie, Newburgh-on-Tay; sire, Brown Glancer (115), Vol. I.; dam, Old Susie, bred by D. Blyth, by Round Robin (721), Vol. I.

PRODUCE.

Date of Birth.	Name.	Colour.	Sex.	Breeder.	Sire.
1878. May.	Bell, ...	Bay, star on forehead, some white feet,	Filly,	The late David Blyth; Henry Cairns, Parkhill, Newburgh-on-Tay,	Young Topsman (1038) Vol. I.
1881. June.	Maggie, ...	Brown, star on forehead, black legs,	Filly,	Reps. of the late D. Blyth; Robt. Barclay, Colzie, Auchtermuchty,	The Brown Glancer (1322) Vol. II.
1886. 12 April.	Scotland's Pride,	Brown, pear-shaped mark on forehead, off hind foot white over pastern,	Colt,	Reps. of the late David Blyth,	Grand Material (2147) Vol. V.

FARMER'S QUEEN (5242); bay, white face, white hind legs, foaled 25th May, 1881; bred by and property of Representatives of the late David Blyth, Wester Lumbennie, Newburgh-on-Tay; sire, Farmer—Drumflower—(286), Vol. I.; dam, Meadow Queen (4426), Vol. VIII., by What's Wanted (913), Vol. I.; gr.-dam, My Queen (1954), Vol. VI., by Brown Glancer (115), Vol. I.; g.-gr.-dam, Jean, bred by D. Blyth, by Wellington (911), *alias* Young Champion (930), Vol. I.

PRODUCE.

1886. 8 July.	Blue Gown,	Bay, white face, white hind legs,	Filly,	Reps. of the late David Blyth,	Bonnet of Blue (2620) Vol. VI.

BLYTH, WALTER.

BORTHWICK MARE (5243); brown, foaled 1877; bred by and property of Walter Blyth, Borthwick Shiels, Hawick; sire, Pride o' Galloway (601), Vol. I.; dam, Jean, by Conqueror (197), Vol. I.

PRODUCE.

1884. June.	Boston (4871),	Black, ...	Colt,	W. Blyth, ...	Porteno (3892) Vol. VII.

BONE, W. & J.

BONNIE MAGGIE (5244); brown, foaled 26th May, 1879; bred by William Waugh, Cardenlees, Carlisle; property of W.

& J. Bone, Shalloch Park, Girvan; sire, Glancer (341), Vol. I.; dam, Darling (5856), Vol. IX., by Mosstrooper (548), Vol. I.

PRODUCE.

Date of Birth.	Name.	Colour.	Sex.	Breeder.	Sire.
1886. 2 June.	Boomerang,	Light brown, ...	Colt,	W. & J. Bone, ...	Bishop (1542) or The Lad for Me (1845)

BOOTH, ALEX.

HELEN OF MAR (5245); dark brown, white hind legs, white ratch on face, foaled 7th May, 1881; bred by and property of Alexander Booth, Auchmenzie, Clatt, Kennethmont; sire, Earl of Mar (1434), Vol. III.; dam, Meg of Clatt (700), Vol. IV., by Duke of Wellington (252), Vol. I.; gr.-dam, Mally, by Scotsman—Miller's.

PRODUCE.

1886. 30 Mar.	Minnie, ...	Bay, white face, white off hind foot, white spot on near hind foot,	Filly,	Alex. Booth, ...	Laird o' Urie (1722) Vol. IV.

BOOTH, MATTHEW.

KATE OF MASTRICK (5246); brown, white spot on face, foaled 2nd June, 1876; bred by John Maitland, Balhalgardy, Inverurie, Aberdeenshire; property of Matthew Booth, Mastrick, Newhills, Aberdeenshire; sire, Dainty Davie (212), Vol. I.; dam, Bess, bred by the late John Maitland, Balhalgardy, by Prince of Wales (667), Vol. I.; gr.-dam, Jess, foaled in 1851, by Sovereign (1825), Vol. IV.; g.-gr.-dam, Mallie, by Ayrshire Star (3384), Vol. VII.; g.-g.-gr.-dam, Sally, by Jamie; g.-g.-g.-gr.-dam, Jane, bred at Braco, Chapel of Garioch, Aberdeenshire.

Kate of Mastrick is dead.

PRODUCE.

1884. 1 May.	Rose, ...	Brown, small white spot on face, black points,	Filly,	M. Booth; Wm. Allan, Shargerwells, Turriff,	Chieftain (149) Vol. I.

BORLAND, Mrs.

DUMBARTON LASSIE (5247); brown, four white feet, white ratch on face, foaled 1874; bred by and property of Mrs. Borland, Sevenacres Mains, Kilwinning; sire, Dumbarton Tom (254), Vol. I.; dam, Sall of Sevenacres, bred by Robt. Borland, by Royal Charlie (725), Vol. I.; gr.-dam, bred by George Scott, Barr, Largs.

PRODUCE.

Date of Birth.	Name.	Colour.	Sex.	Breeder.	Sire.
1878. July.	Jess of Sevenacres,	Dark brown, white feet, white ratch on face,	Filly,	R. Borland, ...	Perfection (1499) Vol. III.
1880. 13 July.	Zulu II., ...	Light bay, white feet, white ratch on face,	Colt,	Do.; Chas. Huston, Blandinsville, Ill.,	*Zulu* by Lord Lyon (489) Vol. I.
1882. 12 July.	Trissie of Sevenacres (5248),	Light bay, white feet, ratch on face,	Filly,	R. Borland, ...	Young Lord Lyon (994) Vol. I.
1884. 13 July.	The Last of the Lyons,	Dark bay, black fore feet, white hind feet, star on face,	Colt,	Do., ...	Young Lord Lyon (994) Vol. I.
1885. 3 July.	Sunbeam,	Chestnut, white hind legs, stripe on face,	Filly,	Do., ...	King of the Forest (1170) Vol. II.

TRISSIE OF SEVENACRES (5248); light bay, four white feet, foaled 12th July, 1882; bred by and property of Mrs. Borland, Sevenacres Mains, Kilwinning; sire, Young Lord Lyon (994), Vol. I.; dam, Dumbarton Lassie (5247), Vol. IX., by Dumbarton Tom (254), Vol. I.; gr.-dam, Sall of Sevenacres, by Royal Charlie (725), Vol. I.; g.-gr.-dam, bred by George Scott, Barr, Largs.

PRODUCE.

1886. 24 June.	... ...	Brown, white hind pasterns, little white on face,	Filly,	Mrs. Borland, ...	Flashwood (3604) Vol. VII.

BOWIE, WILLIAM.

JANE (5249); foaled 1876; bred by Mr. Donald, Hairshaw, Darvel; property of William Bowie, Blackbyres, Barrhead; sire, Warrior (902), Vol. I.

PRODUCE.

1885. 1 May.	Knight of the Shire (5120),	Brown, ...	Colt,	W. Bowie; W. S. Park,	Knight of Snowdon (2212) Vol. V.

BRIGGS, THOMAS, & SONS.

BONNY (5250); bay, white stripe on face, hind legs white, foaled 13th May, 1879; bred by and property of Thomas Briggs & Sons, Langley Park, Bootle, Cumberland; sire, Prince Edward (1254), Vol. II.; dam, Daisy (2908), Vol. VI., by Mosstrooper (548), Vol. I.; gr.-dam, a black mare, by Merry Farmer; g.-gr.-dam, a grey mare, by Brown Champion.

PRODUCE.

Date of Birth.	Name.	Colour.	Sex.	Breeder.	Sire.
1886. May.	... ...	Bay, white stripe on face, hind legs white,	Filly,	Thomas Briggs & Sons,	*Bloomsberry* —Riddell's

BELLE OF LANGLEY PARK (5251); bay, white face, hind legs white, foaled March, 1880; bred by and property of Thos. Briggs & Sons, Langley Park, Bootle, Cumberland; sire, Prince Edward (1254), Vol. II.; dam, Smiler (3278), Vol. VII., by Clydesdale Hero (2685), Vol. VI.; gr.-dam, Darling, bay, by Grey Wallace (370), Vol. I.

PRODUCE.

1886. May.	... ...	Bay, white star on forehead, hind feet white,	Colt,	Thomas Briggs & Sons,	*Carthaa's King*— Riddell's

BROADFOOT, JOHN.

LEITCHLAND JESSIE (5252); dark brown, black fore legs, little white about hind legs, white on face, foaled 1877; bred by John Broadfoot, Leitchland, Inverkip; property of John Broadfoot, Midton, Gourock; sire, Ardgowan Prince (14), Vol. I.; dam, Sally, bred by J. Broadfoot, by Samson (741), Vol. I.

PRODUCE.

1882. June.	... ...	Brown, white hind legs, near fore leg white, ratch on face,	Filly,	J. Broadfoot; R. S. Scott, Fancy Farm,	Sanquhar (2393) Vol. V.
1885. 9 July.	... ...	Dark brown, white ratch on face, off fore foot white, little white on near fore foot, near hind leg white, off hind foot partly white,	Filly,	J. Broadfoot, . .	*Prince Harold* —Scott's
1886. 27 July.	... ...	Dark brown, ratch down face, white hind pasterns,	Filly,	Do., ...	Top Gallant (1850) Vol. IV.

BROADFOOT, PETER.

NELL OF EAST MAINS (5253); brown, white on face, far hind leg white below hock, near hind pastern white, foaled 1879; bred by Samuel Clanachan, 5 Canning Street, Liverpool; property of Peter Broadfoot, East Mains, Kirkinner, Wigtownshire; sire, The Bruce (3243), Vol. VI.; dam, bred by Samuel Clanachan, by Admiral (5), Vol. I.

PRODUCE.

Date of Birth.	Name.	Colour.	Sex.	Breeder.	Sire.
1885. 24 May.	Young Nell of East Mains,	Bay, white stripe on face, white on near fore leg and near hind leg,	Filly,	P. Broadfoot, ...	Garnet Cross (1662) Vol. IV.
1886. 18 June.	Gallant of East Mains,	Brown, white stripe on face, white hind feet,	Colt,	Do.; Jas. A. Wallace,	Top Gallant (1850) Vol. IV.

BROWN, ALEXANDER.

JESS (5254); brown, white face, foaled 1867; bred by and property of Alexander Brown, Linn, Dunfermline; sire, Young Garibaldi (973), Vol. I.

PRODUCE.

1875.	... ...	Black, ...	Filly,	Alex. Brown; Messrs. Beattie & Hope,	Young Prince of Wales (1016) Vol. I.
1878.	Highland King (2164),	Grey, ...	Colt,	Alex. Brown; (1) John M'Kelvie; (2) Powell Bros., Shadeland, Pa., U.S.A.,	Lord Inverurie (487) Vol. I.
1882. May.	... ...	Brown, ...	Filly,	Alex. Brown; Simon Beattie,	Lochnagar (1469) Vol. VI.
1883. May.	Darling,	Black, ...	Filly,	A. Brown; Hon. D. MacLennan, St. John's, New Brunswick,	Prince of Keir (1795) Vol. IV.

BROWN, ARCHD.

RUBY (5255); chestnut, foaled April, 1881; bred by J. M'Master, Landberrick, Port-William; property of Archibald Brown, Balcraig, Port-William; sire, Topsman (886), Vol. I.; dam, Bess (1595), Vol. V., by Emperor (273), Vol. I.

PRODUCE.

1886. 5 June.	... ...	Brown, white pasterns, stripe on face,	Colt,	Arch. Brown, ...	Ca' Canny (3476) Vol. VI.

BROWN, GEORGE.

DARLING OF CASTLE CREAVIE (5256); brown, hind feet white, star on forehead, foaled 1879; bred by James Brown, Meikle Dalbeattie, Dalbeattie; property of George Brown, Castle Creavie, Dundrennan; sire, Lofty (2235), Vol. V.; dam, bred by James Brown, 35 Alpine Street, Dalbeattie, by Buittle Laddie (1077), Vol. II.; gr.-dam, bred by James Brown, 35 Alpine Street, Dalbeattie.

PRODUCE.

Date of Birth.	Name.	Colour.	Sex.	Breeder.	Sire.
1885.	... ...	... ...	...	W. H. Maxwell, Munches. (Dead),	Cheviot (2672) Vol. VI.

BROWN, JAMES.

NETTY (5257); brown, black points, white hind foot, star on forehead, foaled 6th June, 1880; bred by John Houston, Overlaw, Kirkcudbright; property of James Brown, Chapelton, Rerrick, Kirkcudbright; sire, Strathclyde (1538), Vol. III.; dam, Darling of Overlaw (544), Vol. III., by Defiance (224), Vol. I.; gr.-dam, bred by Mr. M'Cartney, Hall, Auchencairn.

PRODUCE.

1885. 19 May.	Rosabelle,	Bay, far hind foot white, star on forehead,	Filly,	James Brown. Owned by J. Houston, Overlaw,	Peter the Great (3884) Vol. VII.
1886. 1 May.	Myrtle, ..	Bay, near hind foot white, star on forehead,	Filly,	Do., ...	King of the Forest (1170) Vol. II.

BROWN, JAMES.

BELL OF KEIR'S MILL (5258); brown, white hind feet, ratch on face, foaled 1879; bred by Wm. M'Culloch, Low Lan, Tynron, Dumfries; property of James Brown, Burnside, Holywood; sire, Royal George (731), Vol. I.; dam, bred by Robert M'Culloch, Keir's Mill, by Earl of Carrick (265), Vol. I.

PRODUCE.

1886. 4 June.	Crownhead,	Bay, four white feet, white face,	Colt,	James Brown, ...	Crown Jewel (2708) Vol. VI.

DOLL OF BURNSIDE (5259); chestnut, white half moon on forehead, white hind feet, foaled 6th May, 1881; bred by and property of James Brown, Burnside, Holywood, Dumfries; sire, Brilliant (1598), Vol. IV.; dam, bred by James Brown, Burnside, Holywood, by Prince of Clydesdale (654), Vol. I.; gr.-dam, a mare, by Benicia Boy (41), Vol. I.; g.-gr.-dam, by Lord Byron (473), Vol. I.; g.-g.-gr.-dam, by Matchem—Maxwell's; g.-g.-g.-gr.-dam, by Samson—Robson's, Corsrigg.

PRODUCE.

1886. 7 May.	Balterson,	Light bay, white face, four white legs, one of them up to thigh,	Colt,	James Brown, ..	Crown Jewel (2708) Vol. VI.

BROWN, JOHN.

BROWN BELLE (5260); dark brown, near hind foot white white spot on forehead, foaled 4th May, 1880; bred by James Reid, Gillhall, Ecclefechan; property of John Brown, Easthouse Byres, Galashiels; sire, Annandale (2560), Vol. VI.; dam, Jenny, black, bred by James Reid, by Young Pope (593), Vol. I.; gr.-dam, a mare by Lord Clyde (477), Vol. I.

PRODUCE.

Date of Birth.	Name.	Colour.	Sex.	Breeder.	Sire.
1886. 22 June.	Brown Beauty,	Dark brown, near hind foot white, white spot on forehead,	Filly,	John Brown, ...	Master of Blantyre(2283) Vol. V.

BROWN, PETER S.

JESS OF BALSMITH (5261); black, foaled 1877; bred by Mr. M'Clymont, Kirkchrist, Kirkcowan; property of Peter S. Brown, Balsmith, Whithorn; sire, Farmer—Syminton's—(287), Vol. I.; dam, Maggie, dam of Sall (882), by Emperor (273), Vol. I.; gr.-dam, Maggie.

PRODUCE.

1886. 19 May.	... ...	Brown, star on face,	Colt,	Peter S. Brown,	Man o' War (4572) Vol. VIII.

BROWNLIE, A. & R.

NELL OF BOGSIDE (5262); dark brown, white stripe on face, fore legs black, near hind leg white half way to hock, off hind leg greyish to near hock, with inside of heel white, foaled 1878; bred by the Duke of Buccleuch, K.G., Bowhill, Selkirk; property of Robert Brownlie, Bogside, Newmains; sire, Pride of Galloway (601), Vol. I.; dam, bred by Sir Wm. S. Maxwell, of Keir, foaled in 1868, by Byron (101), Vol. I.; gr.-dam, Keir Alice (188), Vol. II., by Comet (192), Vol. I.

PRODUCE.

1884. Aug.	... ...	Bay, white hind feet, star on forehead,	Filly,	R. Brownlie, ...	Red Rover (3945) Vol. VII.

JENNY OF BOGSIDE (5263); bay, black legs, white star on forehead, a little white on both hind feet, foaled 1881; bred by Robert Marshall, Kingshill, Newmains; property of A. & R. Brownlie, Bogside, Newmains; sire, Baron Renfrew (37), Vol. I.; dam, Maggie of Kingshill (5630), Vol. IX., by Farmer's Fancy (300), Vol. I.

PRODUCE.

Date of Birth.	Name.	Colour.	Sex.	Breeder.	Sire.
1886. June.	... ...	Bay, with black legs, near hind foot a little white inside of heel,	Filly,	A. & R. Brownlie,	Douglas Chief (2603) Vol. VI.

BROWNLIE, ALEXANDER.

SALLY (5264); brown, foaled 1873; bred at the Farm of Backs, Campbeltown; property of Alexander Brownlie, Eastertown, Lesmahagow; sire, Largs Jock (444), Vol. I.; dam, a Kintyre mare, by Johnnie Cope (417), Vol. I.

PRODUCE.

1885.	Free Ranger (5014),	Bay, ...	Colt,	A. Brownlie, ...	Gallowmuir (2111) Vol. V.

BRUCE, GEORGE.

MARY OF HEATHERWICK (5265); brown, white ratch on face, four black feet, foaled 26th May, 1881; bred by B. C. Urquhart, Esq., of Meldrum, Meldrum House, Aberdeenshire; property of George Bruce, Heatherwick, Keithhall; sire, Earl of Buchan (1126), Vol. II.; dam, Sally (2069), Vol. VI., by Young Lord Raglan (995), Vol. I.; gr.-dam, Jane, by Glenelg (357), Vol. I.

PRODUCE.

1884. 30 April.	The Nabob (5405),	Bay, three white feet and white stripe on face,	Colt,	Geo. Bruce, ...	Statesman (2436) Vol. V.

BRUCE, JAMES, Bonnington.

PRIDE OF BONNINGTON (5266); dark brown, white hind feet, ratch on face, foaled 12th May, 1880; bred by James Wallace, Balnabeggan, Blairgowrie; property of James Bruce, Bonnington, Blairgowrie; sire, St. Colme (736), Vol. I.; dam, Rosey, bred by James Wallace, by Young Baronet (919), Vol. I.; gr.-dam, Rosey, bred by James Wallace, by Breadalbane (3461), Vol. VII.

PRODUCE.

1885. 22 June.	Tom of Bonnington,	Bay, white hind feet, white ratch on face,	Colt,	James Bruce, ...	Cambusdoon (1995) Vol. V.
1886. 7 June.	... ...	Bay, white bell on face, hind foot white,	Colt,	Do., ...	Cambusdoon (1995) Vol. V.

BRUCE, JAMES, Collithie.

KATE OF COLLITHIE (5267); black, near hind foot white, foaled 1869; bred by and property of James Bruce, Collithie, Gartly; sire, Young Blythe, *alias* Sampson (923), Vol. I.; dam, Rose (1054), Vol. V., by Pilot (2323), Vol. V.; gr.-dam, Nance.

PRODUCE.

Date of Birth.	Name.	Colour.	Sex.	Breeder.	Sire.
1877. May.	Jean, ...	Brown, ...	Filly,	James Bruce, ...	Duke of Wellington (252) Vol. I.
1881. March.	... ...	... ...	Twin Colts,	Do. (Dead),	Lord Derby (485) Vol. I.
1886. 19 May.	Edith, ...	Bay, white fore feet, narrow white ratch on face down to near nostril,	Filly,	Do., ...	Laird o' Urie (1722) Vol. IV.

SUSIE OF COLLITHIE (5268); brown, black points, foaled 1876; bred by James Lumsden, Braco, Grange, by Keith; property of James Bruce, Collithie, Gartly; sire, Garibaldi III. (316), Vol. I.; dam, a mare bred in Dumfriesshire.

PRODUCE.

1886. 19 May.	Sybil, ...	Bay, small white bell on face, inside of hind pasterns white,	Filly,	James Bruce, ...	Laird o' Urie (1722) Vol. IV.

BRYANT, EDWIN.

CACTUS (5269); bay, star on forehead, hind feet white, foaled 24th May, 1883; bred by Thomas Chapman, Orchard Portman, Taunton; property of Edwin Bryant, Bishops Lydeard, Taunton; sire, Kirk (1463), Vol. III.; dam, Countess of Berks (494), Vol. III., by Crown Prince (206), Vol. I.; gr.-dam, Rosy, by Smithstown Jock (1308), Vol. II.

PRODUCE.

1886. 15 April.	Heather Bell,	Bay, star on forehead, off hind foot white,	Filly,	Edwin Bryant,	Pride of the Hills (4629) Vol. VIII.

BUCCLEUCH, The DUKE of, K.T.

DARLING II. OF DRUMLANRIG (5270); bay, white stripe on face, white hind feet, foaled 8th May, 1879; bred by the late Duke of Buccleuch, K.G., Drumlanrig, Thornhill; property of the Duke of Buccleuch, K.T., Drumlanrig, Thornhill; sire, Bonnie Breastknot (108), Vol. I.; dam, Darling of Drumlanrig (476), Vol. III., by Premier (595), Vol. I.; gr.-dam, Molly, by Count Bismarck (1111), Vol. II.; g.-gr.-dam, Kate, by Young Clyde (944), Vol. I.

PRODUCE.

Date of Birth.	Name.	Colour.	Sex.	Breeder.	Sire.
1886. 27 June.	Darling III. of Drumlanrig,	Bay, white face, white far fore foot, white hind feet and legs,	Filly,	Duke of Buccleuch,	Lord Erskine (1744) Vol. IV.

BUCHANAN, WILLIAM.

BELL BUCHANAN (5271); brown, white stripe on face, off fore foot white, foaled 1876; bred by and property of William Buchanan, Goldenlee Farm, Houston; sire, Young Conqueror (959), Vol. I.; dam, Kate I., by Prince Royal, *alias* Dan (647), Vol. I.

PRODUCE.

1882. 1 July.	Kate II.,	Brown, white mark on forehead, white hind feet,	Filly,	Wm. Buchanan,	Waterlee Lyon (2266) Vol. V.
1883. 7 July.	... ...	Brown, ...	Filly,	Do.; Jas. F. Murdoch, Hallside, Newton,	Lord Erskine (1744) Vol. IV.
1885. 5 May.	Rose of Gryffe,	Brown, white stripe on face,	Filly,	Wm. Buchanan,	*Handsome Bob* —Riddell's
1886. 5 June.	Silverlock,	Brown, white face, off fore foot white, off hind foot white,	Colt,	Do.,	Clyde (2023) Vol. V.

CALDWELL, JAMES.

MATCHLESS (5272); bay, white hind pasterns, ratch on face, white on fore pastern, foaled May, 1883; bred by William Caldwell, Boydston, Ardrossan; property of James Caldwell, Boydston, Ardrossan; sire, Sir William (2418), Vol. V.; dam, Darling (2000), Vol. VI., by Johnnie Cope (418), Vol. I.; gr.-dam, March, by Old Times (578), Vol. I.; g.-gr.-dam, Bess; g.-g.-gr.-dam, Kate; g.-g.-g.-gr.-dam, Bet.

PRODUCE.

1886. May.	... ...	Bay, white ratch on face, and a little white on hind legs,	Filly,	J. Caldwell, ...	Breadalbane (1978) Vol. V.

CALDWELL, JOHN.

STONELAW KATE, *now* JESS OF BOGSIDE (5273); brown, white ratch down face, near hind foot white round hoof-head and inside of pastern, the other three legs black, foaled 24th May, 1883; bred by William Brown, Auchtool, Lesmahagow; property of John Caldwell, Bogside, Dundonald, Ayrshire;

sire, Lord Clyde (1741), Vol. IV.; dam, Susy of Auchtool (3299), Vol. VII., p. 195, by Warrior (902), Vol. I.

PRODUCE.

Date of Birth.	Name.	Colour.	Sex.	Breeder.	Sire.
1886. 29 June.	... ...	Brown, large white star on forehead, small grey ratch over nose, near fore foot and leg black, off fore foot and hind feet white,	Filly,	J. Caldwell, ...	Charlie Lad (3497) Vol. VII.

CAMERON, C. M.

DARLING OF BALNAKYLE (5274); black, white hind legs and white star on forehead, foaled May, 1879; bred by and property of C. M. Cameron, Balnakyle, Munlochy, Ross-shire; sire, Conqueror (197), Vol. I.; dam, Kate, bred by the late Mr. Wilson, Fettes, Ross-shire, by Comet (192), Vol. I.

PRODUCE.

1885. 25 May.	... ...	... ...	Colt,	(Castrated),	Druid II. (1637)
1886. 15 May.	... ...	Bay, four white legs, white star on forehead,	Colt,	C. M. Cameron,	Sir George (2411) Vol. V.

YOUNG DARLING OF BALNAKYLE (5275); bay, white stripe on face, four white legs, foaled July, 1880; bred by Robert M'Alister, Mid-Ascog, Bute; property of C. M. Cameron, Balnakyle, Munlochy; sire, Farmer — Drumflower — (286), Vol. I.; dam, Darling (3844), Vol. VII., by Young Pope (593), Vol. I.; gr.-dam, Dornock Jean (435), by Benicia Boy (41), Vol. I.

PRODUCE.

1885. April.	... ...	... ...	Colt,	(Castrated),	... ...

CAMERON, DUNCAN.

DARLING OF FETTES (5276); dark brown, with black points, foaled June, 1882; bred by Alex. Pattillo, Dares, by Inverness; property of Duncan Cameron, Fettes, by Inverness; sire, Star of the Forth (2435), Vol. V.; dam, Maggie (5328), Vol. IX., by The Laird (3251), Vol. VI.; gr.-dam, Darling, by Champion of Moray (138), Vol. I.

PRODUCE.

Date of Birth.	Name.	Colour.	Sex.	Breeder.	Sire.
1886. 28 May.	... ...	Dark brown, black legs, white star on forehead,	Colt,	D. Cameron, ...	Druid II. (1637) Vol. IV.

CAMPBELL, ALEX.

JEANIE DEANS (5277); dark brown, white star on face, white hind legs, foaled May, 1881; bred by Hugh Bartholomew, Glenorchard, Torrance of Campsie; property of Alex. Campbell, Glenorchard, Torrance of Campsie; sire, Darnley (222), Vol. I.; dam, Maggie of Glenorchard (693), Vol. IV., by Roving Jamie (1284), Vol. II.; gr.-dam, Jess, grey, bred by Jas. Niven, Howwood, by a brown three-year-old colt, by Rob Roy (714), Vol. I.; g.-gr.-dam, a mare purchased in Luss district, Dumbartonshire.

PRODUCE.

1886. 11 May.	... ...	Bay, white spot on forehead, off fore pastern and hind pasterns white,	Colt,	H. Bartholomew; Alex. Campbell,	Lord Hopetoun (2965) Vol. VI.

CAMPBELL, DAVID.

SALL OF NEW CAMPLE (5278); brown, foaled 1881; bred by and property of David Campbell, New Cample, Thornhill, Dumfriesshire; sire, Roving Robin (1518), Vol. III.; dam, Maggie of New Cample (3284), Vol. VII., by Robert Burns (702), Vol. I.; gr.-dam, Doll, bred by D. Campbell, by Young Lofty (986), Vol. I.

PRODUCE.

1886. 15 May.	... ...	Bay, white face and hind legs,	Colt,	D. Campbell. Sold to W. Taylor, Park Mains, Inchinnan,	Lord Erskine (1744) Vol. IV.

CAMPBELL, WILLIAM.

BELL OF KING'S INN (5279); dark brown, a very little white on hind feet, foaled 1876; bred by Archibald Stoddart, Covington, Hillhead, Thankerton; property of William Campbell, King's Inn, Carnwath; sire, Tom Bowling (878), Vol. I.

PRODUCE.

1886. 20 May.	... ...	Dark brown, white stripe on face, one fore leg and hind legs white,	Colt,	Wm. Campbell; George Rodger, Newton Bank, Preston Brook,	Innkeeper (5090) Vol. IX.

CARLTON, ANTHONY.

LADY MARGARET (5280); bright bay, white stripe on face and half of under lip, foaled 6th May, 1882; bred by John Wood, Easton, Burgh-by-Sands, Carlisle; property of Anthony Carlton, King's Meaburn, Kirkbythore, Westmoreland; sire, Nelson (1493), Vol. III.; dam, Lady Sybil (5160), Vol. VIII., by Prince of Kirkbean (1269), Vol. II.; gr.-dam, Lady Gladys (5159), Vol. VIII., by Dumbarton (253), Vol. I.; g.-gr.-dam, by Shiner (768), Vol. I.; g.-g.-gr.-dam, by Sir William Wallace (2421), Vol. V.

PRODUCE.

Date of Birth.	Name.	Colour.	Sex.	Breeder.	Sire.
1886. 15 May.	Maitland Chief,	Bright bay, white stripe on face,	Colt,	A. Carlton, ...	Young Mazeppa (4799) Vol. VIII.

CARMICHAEL, RICHARD.

SALLY OF KING'S INNS (5281); bay, white star on forehead, white hind feet, foaled 1873; bred by and property of Richard Carmichael, King's Inns, Carnwath; sire, Surprise (843), Vol. I.; dam, Sally, bred by Thomas Carmichael, by Henry Meikle's brown horse; gr.-dam, Darling, bred by Thomas Carmichael, by Young Blaze (920), Vol. I.

PRODUCE.

1878. June.	... ...	Bay, white stripe on face,	Colt,	R. Carmichael. Sold,	Prince Edward (1254) Vol. II.
1880. June.	... ...	Bay, white star on forehead, white hind feet,	Colt,	Do. Do.,	Superior (838) Vol. I.
1881. May.	... ...	Black, white star on forehead, white hind feet,	Filly,	Do. Do.,	Clydesdale Prince (1623) Vol. IV.
1883. May.	Innkeeper (5090),	Bay, white stripe on face, one fore and one hind foot white,	Colt,	Do., ...	Pride of Kyle (3904) Vol. VII.
1885. May.	... ...	Black, one fore foot and hind feet white,	Colt,	Do. (Dead),	Harold (2854) Vol. VI.
1886. July.	... ...	Black, white stripe on face,	Filly,	Do., ...	Salisbury (3161) Vol. VI.

CARNAGHAN, J. T.

LADY WALLACE (5282); brown, foaled 1871; bred by Mr. Hector, Collie Hill, Bourtie, Aberdeenshire; property of J. T. Carnaghan, Woburn, Ont.; sire, Young Pope (593), Vol. I.; dam, black mare, by Campsie (119), Vol. I.

PRODUCE.

Date of Birth.	Name.	Colour.	Sex.	Breeder.	Sire.
1874. April.	Lord Haddo IV.,	Bay, ...	Colt,	J. T. Carnaghan; J. M. Hemmingway,	Lord Haddo III.
1876.	Lady Wallace II.,	Dark bay, ...	Filly,	J. T. Carnaghan; Henry Wheeler, Woburn,	Lord Haddo
1878. 15 Oct.	Robert Bruce (266),	Dark bay, ...	Colt,	J. T. Carnaghan; Smith & Powell,	Scotsman (198) (As entered in Canadian Stud-Book)

CARRICK, THOS. A.

HEATHERBELL (5283); bay, white ratch on face, three white feet, near fore foot black, foaled 20th May, 1881; bred by and property of Thomas A. Carrick, East Cambusdrenny, Stirling; sire, Young Lorne (997), Vol. I.; dam, Blyth (2021), Vol. VI., by Prince Charlie (628), Vol. I.; gr.-dam, Lily, by Rantin Robin (685).

PRODUCE.

1886. 22 May.	Mina Carrick,	Bay, white ratch on face, fore feet black, hind feet white,	Filly,	Thos. A. Carrick,	His Royal Highness (2165) Vol. V.

CARRUTHERS, BENJAMIN.

QUEEN (5284); roan, foaled 17th March, 1882; bred by Alex. Paterson, Broombarns, Bridge of Earn; property of Benjamin Carruthers, Lawhill, Auchterarder; sire, King of the Isles (1171), Vol. II.; dam, Jess (1633), Vol. V., by Time o' Day (875), Vol. I.

PRODUCE.

1886. April.	... ...	... ...	Colt,	B. Carruthers. (Dead),	Macaroni (3814) Vol. VII.

CARRUTHERS, GEORGE, Jun.

TIT OF RANBECK (5285); bay, hind legs and face white, foaled May, 1882; bred by George Carruthers, sen., Gale Hall, Melmerby, Penrith; property of George Carruthers, jun., Ranbeck, Penrith; sire, Gallant Scotchman (3614), Vol. VII.; dam, Blossom (3324), Vol. VII., by Ayrshire Jock (18), Vol. I.; gr.-dam, Jess, bred by A. Faulder, Frenchfield.

PRODUCE.

1886. June.	... ...	Bay, white face, and four white legs,	Colt,	G. Carruthers, jr.,	Baron Scott (1936) Vol. V.

CASSELS, ALEX.

YETT ROSIE (5286); brown, ratch on face, foaled May, 1880; bred by William Wilson, Yett, Liberton, Carnwath; property of Alex. Cassels, 19 Brunswick Street, Liverpool; sire, Prince Imperial (1259), Vol. II.; dam, Mall (1850), Vol. V., by Samson, *alias* Logan Twin (741), Vol. I.; gr.-dam, a Campbeltown mare.

PRODUCE.

Date of Birth.	Name.	Colour.	Sex.	Breeder.	Sire.
1884. June.	Sir Richard (5360),	Light brown, white stripe down face and white hind legs,	Colt,	Alex. Cassels, ...	Argrennan (1916) Vol. V.
1886. May.	... ...	Light bay, broad white stripe on face, hind legs and feet white, white fore leg,	Colt,	Do., ...	Randolph King (3937) Vol. VII.

CAWDOR, EARL of.

FANNY (5287); bay, white mark on face, foaled April, 1880; bred by Andrew Kerr, Plowlands; property of Earl of Cawdor, Stackpole Court, Pembroke; sire, Prince of Kilbride (1268), Vol. II.; dam, Blossom (3743), Vol. VII., by *England's Glory*—Robinson's; gr.-dam, Bess (3978), Vol. VII., by *Thumper* (?); g.-gr.-dam, Nanny, by Young Glenelg (4125), Vol. VII.; g.-g.-gr.-dam, Jewel, by Earl Gray (?); g.-g.-g.-gr.-dam, Diamond, by North Briton (1774), Vol. IV.

PRODUCE.

1884. May.	Fair Eliza,	Bay, star on face,	Filly,	Earl of Cawdor,	Lord Seaham (2978) Vol. VI.
1885. June.	Wild Rose,	Bay, white stripe on face,	Filly,	Do.,	Sir Joseph (3196) Vol. VI.
1886. June.	Perditta,	Bay, white stripe on face and hind foot,	Filly,	Do.,	Sir Joseph (3196) Vol. VI.

CONSTANCE, *late* JESSIE (5288); bay, spot on forehead, near fore foot white, foaled 19th June, 1881; bred by T. Crawford, Drumbeg, Girvan; property of the Earl of Cawdor, Stackpole Court, Pembroke; sire, Perfection (1499), Vol. III.; dam, Jean (3372), Vol. VII., by Liberal Tom (446), Vol. I.; gr.-dam, Jean, bred by W. Crawford, by Clyde (2022), Vol. V.

PRODUCE.

1886.	... ...	.. ..	...	Cast Twins by	Sir Joseph (3196) Vol. VI.

CECIL, LORDS A. & L.

CROMLECH (5289); bay, white hind legs, and stripe on face, foaled 29th March, 1882; bred by and property of Lords A. & L. Cecil, Orchardmains, Innerleithen; sire, Druid (1120), Vol. II.; dam, Darling (1093), Vol. V., by Topsman (886), Vol. I.; gr.-dam, Jane (1379), Vol. V., by Lord Clyde (475), Vol. I.

PRODUCE.

Date of Birth.	Name.	Colour.	Sex.	Breeder.	Sire.
1886. 23 Mar.	Celtic Cross,	Bay, white face, three white legs, off fore foot white,	Colt,	Lords A. & L. Cecil,	Garnet Cross (1662) Vol. IV.

CORN FLOUR (5290); bay, white face, three white legs, off fore leg black, foaled May, 1882; bred by Robert Frederick, Drumflower, Dunragit; property of Lords A. & L. Cecil, Orchardmains, Innerleithen; sire, Lord Lyon (489), Vol. I.; dam, Young Mary of Drumflower (519), Vol. III., by Prince Charlie (629), Vol. I.; gr.-dam, Mary of Drumflower (112), Vol. II., by Lochfergus Champion (449), Vol. I.

PRODUCE.

1886. 12 Mar.	Cawnpore,	Bay, white face, three white legs, off fore leg black,	Colt,	Lords A. & L. Cecil,	Lucknow (3810) Vol. VII.

CHALMERS, JAMES.

LADY (5291); dark brown, white face, hind legs marked white, foaled May, 1882; bred by and property of James Chalmers, Shielhill, Stanley, Perthshire; sire, Baron Pollock (1183), Vol. II.; dam, Brisk (2036), Vol. VI., by Pilot (588), Vol. I.; gr.-dam, Rosie of Broomhall (4167), Vol. VII., by Sir Colin Campbell (778), Vol. I.; g.-gr.-dam, Jess, bred by Charles Arthur, by Dudgeon's Grey Horse (1429), Vol. III.; g.-g.-gr.-dam, Chance, by Glancer II. (337), Vol. I.

PRODUCE.

1886. 30 Mar.	May, ...	Dark brown, white face, near hind leg white,	Filly,	Jas. Chalmers,	Morning Star (3017) Vol. VI.

CHALMERS, JOHN.

BESS OF CAMREGAN (5292); brown, white spot on face, far hind foot white, near fore foot a little white, foaled 1876; bred by David Hunter, Guiltreehill, by Maybole; property of John Chalmers, Camregan, Girvan; sire, Earl of Buchan (264), Vol. I. dam, Jean.

PRODUCE.

Date of Birth.	Name.	Colour.	Sex.	Breeder.	Sire.
1880. May.	Jess, ...	Dark brown, white stripe on face, four white feet,	Filly,	John Chalmers,	Pride of Dunlop (1244) Vol. II.
1882. June.	Topsy, ...	Bay, hind feet white half way to hocks, white stripe on face,	Filly,	Do.,	Glenlee (363) Vol. I.
1885.	Bess II., ...	Bay, white spot on face, hind feet white, a little white on off fore foot,	Filly,	Do.,	What Care I (912) Vol. I.

BELL SECOND (5293); bay, white stripe on face, white hind legs, foaled May, 1876; bred by and property of John Chalmers, Camregan, Girvan; sire, New Style (560), Vol. I.; dam, Bell I., bred by John Craig, Drumshang, by Ivanhoe II. (399), Vol. I.; gr.-dam, Kilkerran Garden Mare.

PRODUCE.

1880.	Jean, ...	Bay, white face,	Filly,	John Chalmers; John M'Camon, Kirranrae, by Stranraer,	Young Pride of Scotland (1368) Vol. II.

DAINTY (5294); light bay, three white feet, off hind foot black, white face, foaled June, 1877; bred by and property of John Chalmers, Camregan, Girvan; sire, Prince Albert (616), Vol. I.; dam, Bell I., bred by John Craig, Drumshang, by Ivanhoe II. (399), Vol. I.; gr.-dam, Kilkerran Garden Mare.

This is a duplicate entry of Denty (4482), Vol. VIII., p. 198. The pedigree here given is correct.

PRODUCE.

1883. 26 May.	Matilda Nelly,	Bay, white face and legs,	Filly,	J. Chalmers. Owned by Mr. M'William, Craichmore; now Hugh Crawford, Winterseugh, Annan,	Victor Chief (1856) Vol. IV.

CHAPMAN, GEORGE.

MIRACLE (5295); brown, black legs, foaled 18th May, 1882; bred by and property of George Chapman, Radley, Hungerford, Berks; sire, Saladin (1813), Vol. IV.; dam, Magic (1094), Vol. V., by Young Conqueror (959), Vol. I.; gr.-dam, Madge (488), Vol. III., by Young Garibaldi (1559), Vol. III.; g.-gr.-dam, Sally, by Sovereign—Milloy's.

PRODUCE.

Date of Birth.	Name.	Colour.	Sex.	Breeder.	Sire.
1886. 8 June.	Myrtle, ...	Bay, white hind feet, white star on face,	Filly,	George Chapman,	Pride of the Hills (4629) Vol. VIII.

CHARLTON, EDWARD.

ALICE OF TYNE (5296); brown, white star on forehead, black legs, foaled 16th April, 1883; bred by W. H. Wakefield, Sedgwick, Kendal; property of Edward Charlton, Shaw House, Stocksfield-on-Tyne; sire, Argyle (2567), Vol. VI.; dam, Gip of Sedgwick (4228), Vol. VII., by Black Prince (52), Vol. I.; gr.-dam, Snip, by Koh-i-noor (?).

PRODUCE.

1886. 30 Mar.	... ...	Black, white face and hind legs,	Colt,	Edward Charlton,	Merry Monarch (538) Vol. I.

CHISHOLM, JOHN.

MARY OF CASKIEBEN (5297); dark brown, foaled 1871; bred by James Lamb, Cobairdy, Huntly, Aberdeenshire; property of John Chisholm, Caskieben, Dyce; sire, Old Times (578), Vol. I.

PRODUCE.

1883. 26 April.	Caskieben (4911).	Dark brown, ...	Colt,	J. Chisholm, ...	Donald Dinnie (236) Vol. I.

CHIVAS, W. L.

LADY LINDSAY (5298); bay, star on face, foaled 27th April, 1882; bred by and property of William L. Chivas, Inver, Monymusk, Aberdeenshire; sire, Lorne II. (1209), Vol. II.; dam, Inver Mary (1099), Vol. V., by Dainty Davie (213), Vol. I.; gr.-dam, Kincragie Nance (1096), Vol. V., by Cairnbrogie (116), Vol. I.; g.-gr.-dam, Bell of Guise, by Blyth (80), Vol. I.

PRODUCE.

1886. 18 Mar.	M'Camon, jun.,	Bay, white ratch on face, white hind leg,	Colt,	Wm. L. Chivas,	M'Camon (3818) Vol. VII.

CHRISP, L. C.

BONNY (5299); brown, white face, foaled 20th May, 1877; bred by William Turnbull, Horton, Belford; property of L. C. Chrisp, Hawkhill, Alnwick; sire, Baron Keir (34), Vol. I.; dam, Bonny of Horton (3057), Vol. VI., by Young Briton (927), Vol. I.

PRODUCE.

Date of Birth.	Name.	Colour.	Sex.	Breeder.	Sire.
1885. 1 June.	Bob, ...	Brown,... ...	Colt,	L. C. Chrisp, ...	Lord Kelburne (2253) Vol. V.
1886. 3 July.	Bina, ...	Black, white face and feet,	Filly,	Do., ...	Drummer (243) Vol. I.

YOUNG PRENDWICK (5300); brown, white face, foaled June, 1877; bred by and property of L. C. Chrisp, Hawkhill, Alnwick; sire, Hamilton Jock (1151), Vol. II.; dam, Prendwick (3338), Vol. VII., by Merry Farmer (531), Vol. I.

PRODUCE.

1886. 10 June.	... ...	Bay, ...	Filly,	L. C. Chrisp. (Dead),	Lord Kelburne (2253) Vol. V.

CHRISTIE, JAMES.

DARLING OF CULTENHOVE (5301); grey, white ratch on face, foaled 1881; bred by and property of James Christie, Cultenhove, Stirling; sire, Dunmore Prince Charlie (634), Vol. I.; dam, Miss, bred by J. Christie, by Black Comet (66), Vol. I.; gr.-dam, Maggie (2148), Vol. VI., by Clydesdale Jock (1415), Vol. III.; g.-gr.-dam, Jean, by Prince of Wales (676), Vol. I.

PRODUCE.

1884. 4 July.	Scotland's Hero,	Bay, ...	Colt,	J. Christie. (Exported),	Uncle John (1336) Vol. II.

CLANACHAN, R.

JENNIE OF LITTLE GENOCH (5302); black, white spot on forehead, foaled 1869; bred by Mr. Milroy, Craigenlee, Portpatrick, Wigtownshire; property of R. Clanachan, Little Genoch, Dunragit; sire, Clyde—Campbell's—(1102), Vol. II.

PRODUCE.

1882. May.	Jean (5432),	Brown,... ...	Filly,	R. Clanachan; R. Hall,	Glenlee (363) Vol. I.

CLARK, ANDREW.

KATE, *late* JESS (5303); dark bay, white stripe on face, white hind leg, foaled May, 1877; bred by Alex. Stewart, Darlochan, Campbeltown; property of Andrew Clark, Sunderland, Islay; sire, Highland Charlie (2163), Vol. V.; dam, Maggie, bred by John Stalker, Margmonagach, Glenbarr, by Loudoun Tam (508), Vol. I.

PRODUCE.

Date of Birth.	Name.	Colour.	Sex.	Breeder.	Sire.
1882. May.	Lily (5305),	Light bay, white hind legs, and white stripe on face,	Filly,	M.B., A. Stewart; F.B., A. Clark,	Laird o' Kintyre (1721) Vol. IV.
1883.	... ...	... ...	...	(Slipped foal).	... ...
1884. April.	... ...	Dark brown, three white legs, white face,	Colt,	A. Clark, ...	Royal Sandy (3978) Vol. VII.
1885. April.	... ...	Black, four white legs, white face,	Filly,	Do.,	Garnet (3622) Vol. VII.
1886. April.	... ...	Black, four white legs, white spot on face,	Filly,	Do.,	Garnet (3622) Vol. VII.

MARY (5304); dark brown, white hind foot, spot on forehead, foaled 1882; bred by Thomas Ramsay, Hartfield, Lochwinnoch; property of Andrew Clark, Sunderland, Islay; sire, Young Ivanhoe—Andrew's—(1888), Vol. IV.; dam, Mall, foaled 1877, brown, white hind feet and stripe on face, by Young Conqueror (959), Vol. I.; gr.-dam, Jean, bred by Mr. Pollock, Springside, Kilmalcolm, by Young Campsie (929), Vol. I.

PRODUCE.

1886. May.	... ...	Light brown, white face and hind legs,	Colt,	Andrew Clark,...	Garnet (3622) Vol. VII.

LILY OF ISLAY (5305); light bay, white hind legs and white stripe on face, foaled May, 1882; bred by A. Stewart, Darlochan, Campbeltown; property of Andrew Clark, Sunderland, Islay; sire, Laird o' Kintyre (1721), Vol. IV.; dam, Kate, *late* Jess (5303), Vol. IX., by Highland Charlie (2163), Vol. V.; gr.-dam, Maggie, by Loudoun Tam (508), Vol. I.

PRODUCE.

1886. May.	... ...	Brown, white on hind legs, and white face,	Colt,	Andrew Clark,...	Garnet (3622) Vol. VII.

CLOKIE, ANDREW.

JENNY OF BOGHOUSE (5306); black, three white feet, star on forehead, foaled May, 1873; bred by and property of Andrew Clokie, Boghouse, Port-William; sire, Conqueror (196), Vol. I.; dam, Trim, bred by Robert Anderson, Killantrae, by Lord Raglan (5173), Vol. VIII.

PRODUCE.

Name.	Colour.	Sex.	Breeder.	Sire.
... ...	Brown, white hind feet, white star on forehead, white round near fore hoof,	Filly,	Andrew Clokie,	Star and Garter (2432) Vol. V.

OF BOGHOUSE (5307); brown, white hind legs and white fore foot, foaled May, 1878; bred by Alexander M'Gill, duchan, Port-William; property of Andrew Clokie, Bog-e, Port-William; sire, Robin (703), Vol. I.; dam, name nown, bred by Mr. Parker, Balcary, Glenluce, by Clyde Briton (154), Vol. I.

PRODUCE.

... ...	Brown, four white legs, white stripe on face,	Colt,	Andrew Clokie,	Star and Garter (2432) Vol. V.

G FANNY OF BOGHOUSE (5308); brown, four white stripe on face, foaled July, 1882; bred by and property of rew Clokie, Boghouse, Port-William; sire, Young Farmer 0), Vol. IV.; dam, Fanny (2054), Vol. VI., by Conqueror), Vol. I.; gr.-dam, Jean, by Prince Charlie (625), Vol. I.

PRODUCE.

... ...	Brown, three white legs, white face,	Colt,	Andrew Clokie,	Ca' Canny (3476) Vol. VII.

COLT, CAPTAIN.

(5309); black, white face, foaled 16th June, 1880; bred nd property of Captain Colt, of Gartsherrie, Coatbridge; Oddfellow (1775), Vol. IV.; dam, Bell (1119), Vol. V., by ant Boy (355), Vol. I.; gr.-dam, Darling, by King Fergie), Vol. I.; g.-gr.-dam, Bell, a black mare that came from vickshire.

PRODUCE.

Jean, ...	Brown, hind legs white, near fore foot a little white,	Filly,	Captain Colt, ...	Springhill Darnley (2429) Vol. V.

COLVILL, ANDREW.

IY (5310); dark brown, white hind feet, foaled May, 3; bred by Donald Cameron, Nether Dalkeith, Dollar; erty of Andrew Colvill, Barnhill, Dollar; sire, Dainty ie (1632), Vol. IV.; dam, Dainty, bred by D. Cameron, by

PRODUCE.

Date of Birth.	Name.	Colour.	Sex.	Breeder.	Sire.
1882. May.	Lily (5305),	Light bay, white hind legs, and white stripe on face,	Filly,	M.B., A. Stewart; F.B., A. Clark,	Laird o' Kintyre (1721) Vol. IV.
1883.	... ...	... ...	...	(Slipped foal).	... ...
1884. April.	... ...	Dark brown, three white legs, white face,	Colt,	A. Clark, ...	Royal Sandy (3978) Vol. VII.
1885. April.	... ...	Black, four white legs, white face,	Filly,	Do.,	Garnet (3622) Vol. VII.
1886. April.	... ...	Black, four white legs, white spot on face,	Filly,	Do.,	Garnet (3622) Vol. VII.

MARY (5304); dark brown, white hind foot, spot on forehead, foaled 1882; bred by Thomas Ramsay, Hartfield, Lochwinnoch; property of Andrew Clark, Sunderland, Islay; sire, Young Ivanhoe—Andrew's—(1888), Vol. IV.; dam, Mall, foaled 1877, brown, white hind feet and stripe on face, by Young Conqueror (959), Vol. I.; gr.-dam, Jean, bred by Mr. Pollock, Springside, Kilmalcolm, by Young Campsie (929), Vol. I.

PRODUCE.

1886. May.	... ...	Light brown, white face and hind legs,	Colt,	Andrew Clark,...	Garnet (3622) Vol. VII.

LILY OF ISLAY (5305); light bay, white hind legs and white stripe on face, foaled May, 1882; bred by A. Stewart, Darlochan, Campbeltown; property of Andrew Clark, Sunderland, Islay; sire, Laird o' Kintyre (1721), Vol. IV.; dam, Kate, *late* Jess (5303), Vol. IX., by Highland Charlie (2163), Vol. V.; gr.-dam, Maggie, by Loudoun Tam (508), Vol. I.

PRODUCE.

1886. May.	... ...	Brown, white on hind legs, and white face,	Colt,	Andrew Clark,...	Garnet (3622) Vol. VII.

CLOKIE, ANDREW.

JENNY OF BOGHOUSE (5306); black, three white feet, star on forehead, foaled May, 1873; bred by and property of Andrew Clokie, Boghouse, Port-William; sire, Conqueror (196), Vol. I.; dam, Trim, bred by Robert Anderson, Killantrae, by Lord Raglan (5173), Vol. VIII.

PRODUCE.

Date of Birth.	Name.	Colour.	Sex.	Breeder.	Sire.
1886. 18 May.	... ...	Brown, white hind feet, white star on forehead, white round near fore hoof,	Filly,	Andrew Clokie,	Star and Garter (2432) Vol. V.

JESS OF BOGHOUSE (5307); brown, white hind legs and white near fore foot, foaled May, 1878; bred by Alexander M'Gill, Carsduchan, Port-William; property of Andrew Clokie, Boghouse, Port-William; sire, Robin (703), Vol. I.; dam, name unknown, bred by Mr. Parker, Balcary, Glenluce, by Clyde *alias* Briton (154), Vol. I.

PRODUCE.

1886. May.	... ...	Brown, four white legs, white stripe on face,	Colt,	Andrew Clokie,	Star and Garter (2432) Vol. V.

YOUNG FANNY OF BOGHOUSE (5308); brown, four white legs, stripe on face, foaled July, 1882; bred by and property of Andrew Clokie, Boghouse, Port-William; sire, Young Farmer (1880), Vol. IV.; dam, Fanny (2054), Vol. VI., by Conqueror (196), Vol. I.; gr.-dam, Jean, by Prince Charlie (625), Vol. I.

PRODUCE.

1886. 2 June.	... ...	Brown, three white legs, white face,	Colt,	Andrew Clokie,	Ca' Canny (3476) Vol. VII.

COLT, CAPTAIN.

KATE (5309); black, white face, foaled 16th June, 1880; bred by and property of Captain Colt, of Gartsherrie, Coatbridge; sire, Oddfellow (1775), Vol. IV.; dam, Bell (1119), Vol. V., by Peasant Boy (355), Vol. I.; gr.-dam, Darling, by King Fergie (428), Vol. I.; g.-gr.-dam, Bell, a black mare that came from Berwickshire.

PRODUCE.

1886. 12 July.	Jean, ...	Brown, hind legs white, near fore foot a little white,	Filly,	Captain Colt, ...	Springhill Darnley (2429) Vol. V.

COLVILL, ANDREW.

DAINTY (5310); dark brown, white hind feet, foaled May, 1878; bred by Donald Cameron, Nether Dalkeith, Dollar; property of Andrew Colvill, Barnhill, Dollar; sire, Dainty Davie (1632), Vol. IV.; dam, Dainty, bred by D. Cameron, by

Strathendrick Champion (131), Vol. I.; gr.-dam, Peggy, by Stock's dun horse, by Stirlingshire Champion (830), Vol. I.

PRODUCE.

Date of Birth.	Name.	Colour.	Sex.	Breeder.	Sire.
1885. May.	Saline Laird (5331),	Brown, white foot, spot on face,	Colt,	Andrew Colvill; Jas. Drummond, Pitcorthie,	Ambition (3374) Vol. VII.

COLVIN, Mr.

LOCKERBIE MARE (5311); foaled 1871; bred by Mr. Common, Bridgemoor, Lockerbie; property of Mr. Colvin, Craiglands, Lockerbie; sire, Lofty—Teenan's—(460), Vol. I.

PRODUCE.

1880.	Nell of Hightae (5236),	Very dark chestnut,	Filly,	Mr. Colvin, ...	Sir Charles (1819) Vol. IV.

CONSTABLE, GEORGE.

JESS OF SOILZARIE (5312); dark brown, foaled 1867; bred by and property of George Constable, Soilzarie, near Kirkmichael; sire, Cock o' the North (4927), Vol. IX.

PRODUCE.

1872.	... ...	... ...	...	(Her first foal).	... ...
1881. 26 May.	Fitzgang (5003),	Black, ...	Colt,	G. Constable, ...	Gang Forward (3619) Vol. VII.

CORE, WILLIAM.

MISSIE OF JEANFIELD (5313); foaled 1877; bred by James Logan, Eastfield, Carnwath, Lanarkshire; property of William Core, Jeanfield, Carnwath; sire, Blane (76), Vol. I.; dam, Mall, bred by Jas. Logan, by King William (433), Vol. I.; gr.-dam, descended from a strain on Rhyflats Farm, Carstairs, which in its turn was descended from Lampits breed.

PRODUCE.

1885. 24 May.	British Pride (4883),	Dark bay, ...	Colt,	W. Core; W. S. Park,	Harold (2354) Vol. VI.

COWAN & CO.

GLASGOW NELLIE (5314); dark brown, face and near hind leg white, foaled 1880; bred by John Tweddle, late of Warrenhill, Thankerton, Lanarkshire; property of (1) J. W. Brown, Balmullo, Leuchars, Fifeshire; (2) Cowan & Co., contractors, Glasgow; sire, Samson (1291), Vol. II.; dam, Thankerton Mare (5836), Vol. IX., by Lofty III. (469), Vol. I.

PRODUCE.

Date of Birth.	Name.	Colour.	Sex.	Breeder.	Sire.
1886. 31 May.	... ...	Dark brown, white face and off hind leg, white spot on near fore heel,	Colt,	M.B., J. W. Brown; F.B., Cowan & Co.,	Lennoxlove (3765) Vol. VII.

COWAN, JOHN.

FLORA (5315); bay, ratch on face, fore feet black, hind feet white, foaled 1879; bred by Mr. Stroyan, Auchland, Wigtown; property of John Cowan, Aird, Stranraer; sire, M'Dowall (514), Vol. I.; dam, bred by Mr. Stroyan, Auchland, by Come Again (189), Vol. I.; gr.-dam, bred by Mr. M'Cartney, Barlae, Kirkinner, by Cleeber (152), Vol. I.

PRODUCE.

1885. 10 April.	... ...	Brown, star on forehead, black legs,	Colt,	John Cowan, ...	Ben Britain (3418) Vol. VII.
1886. 12 May.	... ...	Bay, ratch on face, three white feet, off hind foot black,	Colt,	Do., ...	Ben Britain (3418) Vol. VII.

CRAIG, ROBT. J.

CONNIE (5316); bay, small white spot on forehead, far hind foot white, foaled 12th June, 1880; bred by Peter Cochrane, Old Hall, Dunlop; property of Robt. J. Craig, Egerness, Garlieston; sire, Farmer's Fancy (302), Vol. I.; dam, Susie of Bellfield (310), Vol. II., by Ivanhoe II. (399), Vol. I.

PRODUCE.

1886. 1 May.	Culderry,...	Bay, white face, and four white legs,	Colt,	Robert J. Craig. Sold to William Montgomery.	Macgregor (1487) Vol. III.

CRAIG, THOMAS.

DAMSEL OF TORRORIE (5317); light brown, white markings, foaled May, 1880; bred by and property of Thomas Craig, Torrorie, Dumfries; sire, New Times (562), Vol. I.; dam, Damsel (4519), Vol. VIII., by Annandale Jock (1914), Vol. V.

PRODUCE.

1886. 12 May.	Wild Rose,	Dark brown, white ratch on face and mark on near eye-brow, far fore pastern dark, near and hind pasterns white,	Filly,	Thomas Craig,...	Baron Wyllie (3407) Vol. VII.

CRANKE, JAMES.

JEWEL OF WOODHOUSE (5318); grey, foaled 6th May, 1872; bred by and property of James Cranke, Silecroft, *via* Carnforth, Cumberland; sire, Grey Wallace (370), Vol. I.; dam, a Clydesdale mare purchased in Cockermouth Market.

PRODUCE.

Date of Birth.	Name.	Colour.	Sex.	Breeder.	Sire.
1881. May.	Bonny (5319),	Chestnut, ...	Filly,	James Cranke,...	Young Robbie Burns (1369) Vol. II.

BONNY OF WOODHOUSE (5319); chestnut, white ratch down face, hind legs white to fetlocks, foaled May, 1881; bred by and property of Jas. Cranke, Woodhouse, Silecroft, *via* Carnforth; sire, Young Robbie Burns (1369), Vol. II.; dam, Jewel of Woodhouse (5318), Vol. IX., by Grey Wallace (370), Vol. I.; gr.-dam, a Clydesdale mare purchased in Cockermouth market (breeder unknown).

PRODUCE.

1886. 7 April.	Jewel II. of Woodhouse,	Chestnut, white ratch down face, near fore leg white to fetlock, hind legs white to near the hooks,	Filly,	James Cranke,...	Scotland's Glory (4197) Vol. VII.

CRAWFORD, HUGH W. B.

NELLY OF AUCHENCAIRN (5320); brown, white feet and hind pasterns, star on forehead, foaled 1875; bred by Joseph Brown, Hermitage, Castle-Douglas; property of Hugh W. B. Crawford, The Hall, Auchencairn; sire, Lofty—Teenan's—(460), Vol. I.

PRODUCE.

1880. June.	Jenny (5321),	Brown,... ...	Filly,	H. W. B. Crawford,	Warrior (902) Vol. I.

JENNY OF AUCHENCAIRN (5321); brown, black legs, white ratch on face down to nose, foaled May, 1880; bred by and property of Hugh W. B. Crawford; sire, Warrior (902), Vol. I.; dam, Nelly (5320), Vol. IX., by Lofty—Teenan's—(460), Vol. I.

PRODUCE.

1884. April.	... ...	Dark brown, ...	Filly,	H. W. B. Crawford; Mr. Watson, Glentoo,	Commander (2029) Vol. V.
1885. April.	... ...	Brown, far fore and near hind leg white above pastern, narrow white stripe on face,	Colt,	H. W. B. Crawford,	Peter the Great (3884) Vol. VII.

CRAWFORD, THOMAS.

QUEEN (5322); brown, white fore feet, stripe down face, foaled 31st May, 1882; bred by and property of Thomas Crawford, Drumbeg, Girvan; sire, Lucky Getter (1483), Vol. III.; dam, Jean of Drumbeg (3372), Vol. VII., by Liberal Tom (446), Vol. I.; gr.-dam, Jean, by Clyde (2022), Vol. V.

PRODUCE.

Date of Birth.	Name.	Colour.	Sex.	Breeder.	Sire.
1886. 1 May.	Princess of Drumbeg,	Brown, near fore foot black, other three feet white, blaze on face,	Filly,	Thos. Crawford,	Heather King (3687) Vol. VII.

NORA OF DRUMBEG (5323); bay, far hind leg white, star on forehead, white spot on nose, foaled 22nd May, 1883; bred by and property of Thomas Crawford, Drumbeg, Girvan; sire, Lucky Getter (1483), Vol. III.; dam, Jean (3372), Vol. VII., by Liberal Tom (446), Vol. I.; gr.-dam, Jean, by Clyde (2022), Vol. V.

PRODUCE.

1886. 16 May.	Mary Brown,	Bay, white stripe down face, white spot on nose, off fore foot and hind feet white,	Filly,	Thos. Crawford,	Heather King (3687) Vol. VII.

CRUICKSHANK, A.

JUNIPER (5324); bay, white spot on face, foaled 1st May, 1883; bred by and property of Amos Cruickshank, Sittyton of Straloch, Summerhill; sire, Strathleven (1539), Vol. III.; dam, Jean (1158), Vol. V., by Lord Raglan (1203), Vol. II.; gr.-dam, purchased from A. M'Bey, horse-dealer, Aberdeen.

PRODUCE.

1886. 28 April.	Aberdeen,	Bay, ratch on face,	Colt,	A. Cruickshank,	Darnley King (2717) Vol. VI.

CRUIKSHANK, D. C.

LADY LORNE (5325); chestnut, ratch on face, foaled 20th May, 1880; bred by John Burnett, Davo, Inverurie; property of D. C. Cruikshank, Mains of Dyce, Aberdeen; sire, Lorne II. (1209), Vol. II.; dam, Missie, bred by John Burnett, by Garibaldi (1661), Vol. IV.; gr.-dam, Bet, bred at Skene House, Skene, by Young Loudoun Tam (1891), Vol. IV.

PRODUCE.

Date of Birth.	Name.	Colour.	Sex.	Breeder.	Sire.
1886.	Mayflower,	Bay, ratch on face,	Filly,	D. C. Cruikshank,	Baron Dyce (4831) Vol. IX.

CULLEN, ROBERT.

MAGGIE OF THANKERTON (5326); chestnut, grey hairs, foaled 1879; bred by Alexander Goodlet, Bridgend, Airdrie; property of Robt. Cullen, Thankerton, Holytown; sire, General Williams (327), Vol. I.; dam, Darling of Bridgend (3529), Vol. VII., by Garibaldi (315), Vol. I.; gr.-dam, Jean, bred by A. Goodlet, by Old Clyde, *alias* Gartverrie Old Horse (575), Vol. I.

PRODUCE.

1886. 8 May.	Lily Glen,	Brown, white stripe on face, fore feet black, hind feet white.	Filly,	Robert Cullen,...	Calder Glen (4155) Vol. VII.

CULROSS, WILLIAM.

JESS OF TODPARK (5327); bay, white on face, white hind feet, foaled 1869; bred by David Harris, Manse, Blairgowrie; property of William Culross, Todpark, Alyth; sire, Old Times (578), Vol. I.

PRODUCE.

1885. 26 Mar.	... ...	Bright bay, white on face, off fore leg and hind leg white,	Filly,	William Culross,	Cambusdoon (1995) Vol. V.
1886. 4 April.	... ...	Bay, white ratch on face, near hind leg white,	Filly,	Do.,	Good Hope (2146)

CUNNINGHAM, Mr.

MAGGIE OF GORTHICK (5328); dark brown, with black points, foaled May, 1874; bred by the late Charles Stewart, Esq. of Bruin, by Inverness; property of Mr. Cunningham, Gorthick, Stratherrick; sire, The Laird (3251), Vol. VI.; dam, Darling, by Champion of Moray (138), Vol. I.

PRODUCE.

1882. June.	Darling (5276),	Dark brown, with black points,	Filly,	Alex. Pattillo; D. Cameron, Fettes,	Star of the Forth (2435) Vol. V.
1884. 13 April.	Lochgorm Dandy,	hind legs white over pasterns, star on forehead, and stripe down nose,	Filly,	Alex. Pattillo; R. D. Cameron, Lochgorm,	Druid II. (1637) Vol. IV.

DALGLEISH, ALEXANDER.

COUNTESS (5329); brown, hind feet white, stripe on face, foaled 26th May, 1882; bred by Walter Harkness, Mitchell-slacks, Thornhill, Dumfriesshire; property of Alex. Dalgleish, Skinford, Dunscore, Dumfriesshire; sire, Tinwald (1544), Vol. III.; dam, Darling (3570), Vol. VII., by Wellington (907), Vol. I.

PRODUCE.

Date of Birth.	Name.	Colour.	Sex.	Breeder.	Sire.
1886. 20 May.	... ...	Brown, white face, near fore foot white, near hind foot white,	Filly,	Alex. Dalgleish,	Quality (4657) Vol. VIII.

DALZIEL, WILLIAM.

JEAN THE FIRST (5330); chestnut, white face and legs, foaled May, 1876; bred by and property of William Dalziel, Muirhousedykes, West Calder; sire, Lord Chancellor (474), Vol. I.; dam, Maggie, bred by the late Mr. Dalziel, by Milton Jock (?).

PRODUCE.

1880. 1 May.	Jean II. (5331),	Bay, ...	Filly,	W. Dalziel, ...	Superior (838) Vol. I.

JEAN II. (5331); bay, white stripe on face, white off fore foot and near hind foot, foaled 1st May, 1880; bred by and property of William Dalziel, Muirhousedykes, West Calder; sire, Superior (838), Vol. I.; dam, Jean I. (5330), by Lord Chancellor (474), Vol. I.; gr.-dam, Maggie, bred by the late Mr. Dalziel, by Milton Jock (?).

PRODUCE.

1885. 13 June.	... ...	Brown, white stripe on face, white fore feet,	Filly,	William Dalziel,	Stonyburn Jock (5377) Vol. IX.
1886. 25 May.	... ...	Brown, white face, white hind feet,	Colt,	Do.,	The Pasha (3255) Vol. VI.

ROSIE (5332); bay, white stripe on face, four white legs, foaled May, 1881; bred by William Prentice, Cuthill, West Calder; property of William Dalziel, Muirhousedykes, West Calder; sire, Miller Jock (541), Vol. I.; dam, Maggie Lauder (5705), by Lord Haddo (486), Vol. I.

PRODUCE.

1885. 28 June.	... ...	Bay, white face, four white legs,	Filly,	William Dalziel,	Springhill Darnley (2429) Vol. V.

DAVIDSON, The Representatives of the late ALEX.

GARLAND (5333); bay, white ratch on forehead, four black feet, foaled 3rd May, 1881; bred by Alexander Davidson, Mains of Cairnbrogie, Old Meldrum; property of Representatives of the late Alex. Davidson, Mains of Cairnbrogie, Old Meldrum; sire, Lord Derby (485), Vol. I.; dam, Gip, bred by Alex. Davidson, by Jack's the Lad (401), Vol. I.; gr.-dam, Missie, by Young Pope (593), Vol. I.; g.-gr.-dam, Jean II., by Udny Star (888), Vol. I.; g.-g.-gr.-dam, Jean, by *Champion* (124), Vol. I.; g.-g.-g.-gr.-dam, Garland, a black mare brought from Rutherglen by Mr. Garland, Ardlethan.

PRODUCE.

Date of Birth.	Name.	Colour.	Sex.	Breeder.	Sire.
1886. 11 May.	... ...	Bay, white stripe on face, fore feet black, hind feet white,	Colt,	Reps. of the late Alex. Davidson,	M'Camon (3818) Vol. VII.

DAVIE, DUNCAN.

DARLING (5334); dark brown, white foot and white star on forehead, foaled 1862; bred by C. Macphater, Kilmory, Clachan, Kintyre; property of D. Davie, Dunadd, Lochgilphead, now at Stapylton, Annan; sire, Sovereign (812), Vol. I.

PRODUCE.

1880. 14 May.	Maggie Scott (5749),	Dark brown, ...	Filly,	D. Davie, ...	Derby (227) Vol. I.

DAWSON, HENRY MITCHELL.

DAISY (5335); brown, white star on forehead, foaled June, 1880; bred by John Patterson, Suttle House, Carlisle; property of Henry M. Dawson, Ann's Hill, Cockermouth; sire, Star of the West (828), Vol. I.; dam, Lofty (5418), Vol. IX., by Lofty III. (469), Vol. I.; gr.-dam, Dainty, bred by Mr. Kirkwood, Shankston, Patna.

PRODUCE.

1886. 8 May.	Dora, ...	Bay, white stripe down face, little white on hind legs,	Filly,	H. M. Dawson,	Bishop (1542) Vol. III.

DEWAR, JAMES.

LOVE OF KELTY (5336); brown, star on face, white hind foot, foaled May, 1876; bred by David Blackwood, Kelty Hill, Dunfermline; property of James Dewar, of Lassodie, Fifeshire; sire, Young Sir Colin (1895), Vol. IV.; dam, Jess, bred by D. Blackwood, by Clyde (1413), Vol. III.; gr.-dam, Old Jess, by Johnnie Cope (1696), Vol. IV.; g.-gr.-dam, bought in Rutherglen in 1836.

PRODUCE.

Date of Birth.	Name.	Colour.	Sex.	Breeder.	Sire.
1884. June.	Braehead Chief (4874),	Bay, white hind feet, stripe on face,	Colt,	James Dewar, ...	Lord Grieve (5163) Vol. IX.

DEWAR, PETER.

MAGGIE (5337); black, white spot on face, white hind foot, foaled May, 1865; bred by and property of Peter Dewar, King's Park, Stirling; sire, Prince of Wales (676), Vol. I.

PRODUCE.

1882. May.	Renfrew Prince (5293),	Brown, white stripe on face, white on hind feet,	Colt,	P. Dewar; Peter Ferguson, Rock Cottage, Renfrew,	Cadder Chief (1601) Vol. IV.
1884. June.	... ...	... ...	Colt,	P. Dewar. (Dead).	... ...

DICKIE, Mrs. JAMES.

LILY OF ETTRICK (5338); brown, foaled 1880; bred by and property of Mrs. James Dickie, Cranslagvourarty, Bute; sire, Farmer (286), Vol. I.; dam, Buteshire Kate (81), Vol. II., by Young Clyde (1360), Vol. II.; gr.-dam, Lily, by Round Robin (721), Vol. I.

PRODUCE.

1885. 17 Mar.	... ...	Brown, near fore leg and both hind legs white, white face,	Filly,	Mrs. J. Dickie; Hugh M'Fie, Ballycaul,	M'Lean (2991) Vol. VI.
1886. 21 April.	... ...	Bay, white face and legs,	Colt,	Mrs. J. Dickie, ...	Lord Glasgow (4180) Vol. VII.

DICKIESON, WILLIAM.

JEAN OF DAMHEAD (5339); brown, three white legs, white blaze on face, foaled 1870; bred by Mr. Davidson, South Fod, Dunfermline; property of Wm. Dickieson, Damhead, Traquair; sire, Young Blaze (920), Vol. I.; dam, by North Briton (568), Vol. I.

PRODUCE.

1875.	Prince Royal,	Bay, black legs, white face,	Colt,	Wm. Dickieson. (Castrated),	Prince Royal (648) Vol. I.
1877.	Jean (5340),	Light bay, black legs, white face,	Filly,	Wm. Dickieson,	Duke of Dalry (2286) Vol. V.
1878.	Tom, ...	... ...	Colt,	Do. (Castrated),	Landsman (443) Vol. I.
1880.	Bob, ...	... ...	Colt,	Wm. Dickieson. (Castrated),	Farmer (288) Vol. I.
1881.	Darling, ...	Bay, white face,	Filly,	Wm. Dickieson,	Cecil (1408) Vol. III.

JEAN II. (5340); light bay, slight touch of white on near hind heel, white face, foaled 26th May, 1877; bred by and property of William Dickieson, Damhead, Traquair; sire, Duke of Dalry (2286), Vol. V.; dam, Jean (5339), Vol. IX., by Young Blaze (920), Vol. I.; gr.-dam, by North Briton (568), Vol. I.

PRODUCE.

Date of Birth.	Name.	Colour.	Sex.	Breeder.	Sire.
1883.	Jess, ...	Bay, near hind leg white, white face,	Filly,	Wm. Dickieson,	Lord Nelson (1202)
1885.	Lily, ...	Bay, black points, white ratch on face,	Filly,	Do.,	Lord Nelson (1202) Vol. II.
1886.	... ...	Very light bay, white blaze on face, white hind legs,	Colt,	Do.,	*Cupid*

DONALD, JAMES FORBES.

JEAN OF CHAPELKNOWE (5341); grey, foaled 28th June, 1881; bred by and property of J. Forbes Donald, Chapelknowe, Canonbie; sire, Prince Albert (615), Vol. I.; dam, Chapelknowe Kate (3402), Vol. VII., by Conqueror (196), Vol. I.; gr.-dam, bred by John Thomson, Solway Bank, by a horse belonging to Sibson; g.-gr.-dam, by Old Bay Wallace (572), Vol. I.

PRODUCE.

1886. 30 May.	Jolly, ...	Bay, white stripe on face, grey round eyes, white hind feet,	Colt,	Jas. F. Donald,	Charmer (2014) Vol. V.

DONALDSON, GEORGE.

NANCY (5342); brown, two white legs, foaled June, 1876; bred by and property of George Donaldson, Windyedge, Blairadam; sire, Prince Edward of Wales (1255), Vol. II.; dam, Jess, bred by Michael Arthur, Meadowend, Dunfermline, by Kelvin (1168), Vol. II.; gr.-dam, Old Jess, by Clyde (1412), Vol. III.

PRODUCE.

1884. 2 June.	Windy Boy (5447).	Bay, two white feet,	Colt,	Geo. Donaldson; Jas. Drummond,	King Robert (2903) Vol. VI.
1885. 14 June.	Mettle, ...	Brown, two white feet,	Filly,	Geo. Donaldson,	Ambition (3374) Vol. VII.

DOUGLAS, ALEX.

NELL OF GUAY (5343); bay, black legs, white ratch down face, foaled May, 1880; bred by Dugald M'Intosh, Blairchroisk,

Ballinluig; property of Alex. Douglas, Guay, Ballinluig; sire, St. Colme (736), Vol. I.; dam, Maggie (5590), Vol. IX., by Lonach (470), Vol. I.; gr.-dam, Jess.

PRODUCE.

Date of Birth.	Name.	Colour.	Sex.	Breeder.	Sire.
1884. May.	The Brave Gow (5392),	Bay, white stripe on face, little white round fore pasterns, near hind leg white, little white inside of off hind leg,	Colt,	Alex. Douglas,...	Laird o' Urie (1722) Vol. IV.
1885. May.	Miss of Guay,	Light brown, white stripe on face, black legs,	Filly,	Do., ...	Young Victor (1040) Vol. I.
1886. 3 June.	... ...	Bay, white stripe down face, hind legs white, little white on off fore leg,	Colt,	Do., ...	King James (4474) Vol. VIII.

DOUGALL, J. & D.

JEAN OF BLAIRCESSNOCK (5344); bay, white ratch on face, three white legs, near fore foot black, foaled June, 1879; bred by James M'Laren, Anchercross, Dunblane; property of J. & D. Dougall, Blaircessnock, Port of Menteith; sire, Wallace (1345), Vol. II.; dam, Jess, bred by Robert Macdonald, Torrance Farm, Dunblane, by Prince Charlie (3916), Vol. VII.

PRODUCE.

1884. May.	Minnie, ...	Bay, ratch on face, white hind feet,	Filly,	J. & D. Dougall,	Greenlaw (2150) Vol. V.
1885. May.	Monteith,	Bay, ratch on face,	Colt,	Do.,	Macdougall (2269) Vol. V.
1886. May.	Emma, ...	Bay, fore feet black, hind feet white,	Filly,	Do.,	Macdougall (2269) Vol. V.

DRENNAN, JOHN.

BELL (5345); brown, hind legs white to "kits," white stripe on face, foaled 1869 or 1870; bred by the late Mr. M'Clew, Dinvin, Portpatrick; property of (1) W. Nelson, Mathanock, Kilmalcolm; (2) R. Brewster, Branchal, Kilmalcolm; (3) John Drennan, Hill House, Galston; sire, a Wigtownshire horse; dam, bred by David Smith, Knockiebay, Campbeltown, foaled about 1856, and bought by Mr. M'Clew from Andrew Dunlop, now at Church Farm, Hendon, by Rob Roy (714), Vol. I.; gr.-dam, by Farmer's Fancy (298), Vol. I.

PRODUCE.

Date of Birth.	Name.	Colour.	Sex.	Breeder.	Sire.
1881. May.	Cherry Red,	Bay, ...	Filly,	John Drennan; Jas. M'Queen, Crofts; N. P. Clark, St. Cloud, Minn.	Sovereign (1535) Vol. III.

BONNY JEAN (5346); brown, white face, white hind feet, fore leg white, few white hairs on other leg, foaled May, 1883; bred by William Stewart, Kerrycroy, Rothesay; property of John Drennan, Hill House, Galston; sire, Gilderoy (1438), Vol. III.; dam, Sally of Kerrycroy (5077), Vol. VIII., by Lofty (462), Vol. I.; gr.-dam, a mare by a Renfrewshire horse.

PRODUCE.

1886.	... ...	Brown, white stripe on face, white legs,	Colt,	John Drennan,	Gold (3657) Vol. VII.

DRUMMOND, JAMES.

QUEEN (5347); brown, black legs, star on face, foaled June, 1876; bred by Alex. M'Dougal, Bogside, Culross; property of James Drummond, Pitcorthie, Dunfermline; sire, Young Sir Colin (1895), Vol. IV.; dam, Metal, bred by Alex. M'Dougal, by Dainty Davie (212), Vol. I.; gr.-dam, Jess, by Johnnie Cope (1696), Vol. IV.; g.-gr.-dam, Jean, by a horse belonging to Alex. Dewar, Kinglassie, about the year 1830.

PRODUCE.

1885. April.	Charming Boy (4916),	Brown, four white feet, white on face,	Colt,	Jas. Drummond,	Ambition (3374) Vol. VII.
1886. June.	Enchantment,	Brown, two white feet,	Colt,	Do.,	Undaunted (4091) Vol. VII.

DRUMMOND, ROBERT.

JESS OF POCKNAVE (5348); bay, white face and hind legs, foaled 1873; bred by J. Anderson, Airies, Stranraer; property of Robert Drummond, Pocknave, Craigie, Kilmarnock; sire, Lochfergus Champion (449), Vol. I.; dam, Jess, by Victor (892), Vol. I.

PRODUCE.

1878. May.	Rosa (1896),	Bay, white face, and white feet,	Filly,	R. Drummond; Hugh Andrew, Lennoxlove,	Liberal Tom (446) Vol. I.
1886. 6 July.	Patience,...	Black, or very dark brown, white star on face, white hind feet, a little white on fore pasterns,	Filly,	R. Drummond,	Ruthven (3159) Vol. VI.

DRYSDALE, DAVID.

LILY OF LORNSHILL (5349); dark bay, white hind legs, star on face, foaled June, 1874; bred by and property of David Drysdale, Lornshill, Alloa; sire, David (2722), Vol. VI.; dam, Tipsy, bred by D. Drysdale, by Prince of Wales (676), Vol. I.

PRODUCE.

Date of Birth.	Name.	Colour.	Sex.	Breeder.	Sire.
1885. 10 April.	Jess of Lornshill,	Dark bay, white hind points, white face,	Filly,	D. Drysdale, ...	Corsewall (1420) Vol. III.
1886. 22 May.	... ...	Dark brown, ...	Filly,	Do., ...	Royal Farmer (4680) Vol. VIII.

PHEME (5350); dark brown, ratch on face, foaled 1881; bred by Andrew Hutchison, Westmill, Inchture, Perthshire; property of David Drysdale, Lornshill, Alloa; sire, Young Sutherland (3330), Vol. VI.; dam, Darling (3622), Vol. VII., by King William (434), Vol. I.

PRODUCE.

1884. April.	Bell, ...	Dark brown, ...	Filly,	D. Drysdale, ...	Dollar Boy (2058) Vol. V.
1885. May.	Sure to Pay (5385),	Dark brown, ratch on face,	Colt,	Do.; J. M'Nab, Burnside, Alva,	Garnet King (2797) Vol. VI.
1886. 27 May.	... ...	Dark brown, white stripe on face,	Filly,	D. Drysdale, ...	Royal Farmer (4680) Vol. VIII.

BET OF LORNSHILL (5351); bay, white ratch on face, foaled 2nd April, 1883; bred by William M'Laren, Longcarse, Alloa; property of David Drysdale, Lornshill, Alloa; sire, Corsewall (1420), Vol. III.; dam, Miss of Longcarse (4838), Vol. VIII., by Crown Prince (206), Vol. I.; gr.-dam, Jess of Longcarse (4837), Vol. VIII., by Prince of Wales (676), Vol. I.

PRODUCE.

1886. 16 June.	... ...	Brown,... ...	Filly,	D. Drysdale, ...	Oliver Twist (3043) Vol. VI.

DRYSDALE, WILLIAM.

GENTLE (5352); brown, white face, and white hind foot, foaled 1876; bred by and property of William Drysdale, Kilrie, Dunfermline; sire, Prince Edward of Wales (1255), Vol. II.; dam, a mare by Crown Prince (206), Vol. I.

PRODUCE.

1884. 2 July.	First Edition (5002),	Bay, two white feet, and white stripe on face,	Colt,	W. Drysdale, ...	Pride of Kelso (3902) Vol. VII.

DUFF, ALEXANDER.

KATE OF BALNATAYLOR (5353); light roan, white face, hind legs white, dark fore legs, small white spot on near fore knee, foaled May, 1877; bred by and property of Alexander Duff, Balnataylor, Ballinluig; sire, St. Colme (736), Vol. I.; dam, Bet, bred by Miss Reid, late of Dowally Farm, Ballinluig, and purchased at her sale by Alex. Douglas, Guay, Ballinluig, by Tom, the sire of Guay (371), Vol. I.; gr.-dam, Darling, by a horse named Clyde, the property of Alex. Douglas of Guay.

PRODUCE.

Date of Birth.	Name.	Colour.	Sex.	Breeder.	Sire.
1886. 3 June.	... ...	Bay, white hind legs, near fore leg white, off fore leg dark, little white on belly, white stripe on inside of thighs, white face,	Colt,	Alex. Duff, ...	Sir Donald (3190) Vol. VI.

DUNCAN, JAMES.

MAGGIE OF BANNATYNE MAINS (5354); dark brown, white spot on forehead, white hind pasterns, foaled 1873; bred by John M'Nab, Cragabus, Islay; property of James Duncan, Bannatyne Mains, Bute; sire, Lofty (462), Vol. I.

PRODUCE.

1883. 1 June.	Duke of Rothesay (4974),	Bay, white face, three white legs,	Colt,	Jas. Duncan; L. S. Fitch, Oakwood, Indiana,	Gilderoy (1438) Vol. III.

DANDY I. (5355); dark brown, white stripe on face, foaled 1873; bred by and property of George Campbell, Ardifour, Kilmartin, Argyllshire; sire, Prince of Renfrew (664), Vol. I.

PRODUCE.

1880. 13 May.	Dandy II. (5356),	Brown,... ...	Filly,	Jas. Duncan, ...	Farmer (286) Vol. I.

DANDY OF BANNATYNE MAINS (5356); brown, white face, four white legs up to knees and hocks, foaled 13th May, 1880; bred by and property of James Duncan, Bannatyne Mains, Bute; sire, Farmer—Drumflower—(286), Vol. I.; dam, Dandy I. (5355), Vol. IX., by Prince of Renfrew (664), Vol. I.

PRODUCE.

1886. 12 July.	... ...	Light bay, white face, white feet,	Colt,	Jas. Duncan, ...	St. Michael (4693) Vol. VIII.

LILY I. OF BANNATYNE MAINS (5357); light brown, white on face; bred by Mrs. Dickie, Cranslagvourarty, Bute;

property of James Duncan, Bannatyne Mains, Rothesay; sire, Lofty—Acholter—(461), Vol. I.

PRODUCE.

Date of Birth.	Name.	Colour.	Sex.	Breeder.	Sire.
1881. 21 May.	Lily II. (5358),	Bay, ...	Filly,	Jas. Duncan, ...	Lord Colin Campbell (1475) Vol. III.

LILY II. OF BANNATYNE MAINS (5358); bay, white stripe on face, black fore legs, hind legs white up to pasterns, foaled 21st May, 1881; bred by and property of James Duncan, Bannatyne Mains, Bute; sire, Lord Colin Campbell (1475), Vol. III.; dam, Lily (5357), Vol. IX., by Lofty (461), Vol. I.

PRODUCE.

1885. 23 Mar.	Minnie, ...	Bay, white face, hind legs white up to hocks, near fore leg white, off fore leg black, with white spot on knee,	Filly,	Jas. Duncan, ...	M'Lean (2991) Vol. VI.

DUTHIE, WILLIAM.

JIP OF KILBLEAN (5359); black, four white pasterns, white spot on face, foaled 18th May, 1875; bred by J. B. Manson, Kilblean, Old Meldrum; property of William Duthie, Cairnbulg, Lonmay; sire, Donald Dinnie (237), Vol. I.; dam, Jean, bred by Mr. Walker, Anguston, by Garibaldi (314), Vol. I.; gr.-dam, Kate, by Rory o' More (718), Vol. I.

PRODUCE.

1883. 6 May.	Lord Aberdeen (3776),	Dark bay, white hind feet, white stripe on face,	Colt,	J. B. Manson; Wm. S. Marr, jun., Uppermill; J. & W. Watt, Salem, Ont.,	Grand Turk (1148) Vol. II.
1886. 6 June.	Lochingair,	Black, four white pasterns, spot on face,	Colt,	Wm. Duthie, ...	Glenalbyn (2813) Vol. VI.

DYKES, ROBERT.

DAISY OF HILLHOUSE (5360); brown, white mark on jaw, white feet, foaled May, 1883; bred by and property of Robert Dykes, Hillhouse, Troon, Ayrshire; sire, Old Times (579), Vol. I.; dam, Rosy of Hillhouse (3434), Vol. VII., by Farmer (286), Vol. I.; gr.-dam, Betty.

PRODUCE.

Date of Birth.	Name.	Colour.	Sex.	Breeder.	Sire.
1886. 3 June.	Tulliegorum,	Brown, white face, four white legs, grey tail,	Colt,	R. Dykes, ...	Cairnbrogie Keir (1993) Vol. V. or Macneilage (2992) Vol. VI. Mare served by both

EADIE, WILLIAM, & SONS.

JESS OF DICKENSON (5361); dark brown, ratch on face, foaled August, 1879; bred by John Paton, Renfrew; property of William Eadie & Sons, Dickenson P.O., Ontario, Canada; sire, Baron Renfrew (1579), Vol. IV.; dam, Lily of Renfrew (2804), Vol. VI., by Baronet (28), Vol. I.

PRODUCE.

1884. 31 May.	Prince Royal,	Dark brown, ratch on face little white on legs,	Colt,	M.B., J. Paton; F.B., W. Eadie & Sons,	Tarbreoch (2459) Vol. V.
1885. 3 June.	Lily of Hillside,	Brown, star on face, white hind pasterns,	Filly,	W. Eadie & Sons,	Rising Sun, *late* Colquhoun (3956) Vol. VII.

EARLE, RICHARD.

VIOLET OF ELLERTON (5362); brown, white face, and hind legs white, foaled May, 1880; bred by and property of Richard Earle, Ellerton Manor, Catterick; sire, Tam o' Shanter (851), Vol. I.; dam, Maiden (512), Vol. III., by Wellington (907), Vol. I.; gr.-dam, Violet, by *England's Glory*—Appendix.

PRODUCE.

1885. April.	... ...	Bay, three white feet and white face,	Colt,	R. Earle, ...	Sir Wyndham (4728) Vol. VIII.

DORA OF ELLERTON (5363); bay, white face, and three white feet, foaled 14th July, 1882; bred by and property of Richard Earle, Ellerton Manor, Catterick; sire, Tam o' Shanter (851), Vol. I.; dam, Highland Lassie (511), Vol. III., by Sir Walter Scott (797), Vol. I.; gr.-dam, a prize mare owned by Mr. Drew.

PRODUCE.

1886. 30 April.	Princess of Ellerton,	Bay, hind feet white,	Filly,	R. Earle, ...	Prince of Wales (673) Vol. I.

EASTON, GEORGE.

MARY OF MONECHT (5364); black, foaled 1874; bred by and property of George Easton, South Monecht, Echt; sire, Pilot (588), Vol. I.; dam, Rose, bred by George Souter, Leys of Dun, Forfarshire; gr.-dam, Jess, by Mr. Gregg's Chestnut Horse of Harvieston.

PRODUCE.

Date of Birth.	Name.	Colour.	Sex.	Breeder.	Sire.
1880.	Jean, ...	Brown, ...	Filly,	George Easton,	Daintie Davie (212) Vol. I.
1883.	Missie, ...	Brown, ...	Filly,	Do.,	Lonach (470) Vol. I.
1884.	Robin (5302),	Brown, ...	Colt,	Do.,	Robin Hood (3134) Vol. VI.

EDMONDSON, THOS.

LOFTY OF GODFERHEAD (5365); bay, white hind points, white ratch down face, foaled May, 1880; bred by John Moore, Ulcoates, near Egremont; property of Thomas Edmondson, Godferhead, Loweswater, Cockermouth; sire, Young Robbie Burns (1369), Vol. II.; dam, Bessie, bred by J. Turner, Low Hall, Whitehaven, by Prince Arthur (621), Vol. I.; gr.-dam, Polly, bred by J. Turner, by Mosstrooper (548), Vol. I.; g.-gr.-dam, Sall, by Petteril (3349), Vol. VI.

PRODUCE.

1884. May.	... ...	Bay, white hind points, snip on face,	Filly,	Thos. Edmondson,	Lord Seaham (2978) Vol. VI.
1886. 10 May.	... ...	Bay, white hind points, and near fore point,	Colt,	Do.,	*Duke of Abercorn*—Little's

EDWARDS, D.

CHARLETON (5366); light brown, foaled 1874; bred by and property of D. Edwards, Charleton Farm, Montrose; sire, Duke of Edinburgh (246), Vol. I.; dam, Bet, a dark brown mare, bought in Biggar 21 years ago when two years old, and dam of horse Sir Patrick (5358), Vol. IX.

Particulars of the produce of Charleton are unknown to the present tenants of the farm.

ELLIOT, JOHN.

MAYBLOOM (5367); bay, white face, spot on throat, white spot on near fore foot, hind legs white, foaled 2nd May, 1881; bred by and property of John Elliot, The Flatt, Kirshopefoot, Carlisle; sire, Pride of Galloway (601), Vol. I.; dam, Lily, *formerly* Jess (3441), Vol. VII., by Prince of Wales (674), Vol. I.

PRODUCE.

Date of Birth.	Name.	Colour.	Sex.	Breeder.	Sire.
1886. 26 April.	... ...	Bay, white stripe on face, far fore and far hind feet and near hind leg white,	Colt,	John Elliot, ...	Macgregor (1487) Vol. III.

ELPHINSTONE, LADY W. G. OSBORNE.

MYG (5368); dark brown, black legs, broad white stripe down face, foaled 23rd May, 1876; bred by and property of Lady Wm. G. Osborne Elphinstone, Tullyallan, Kincardine; sire, Young Scotsman (1030), Vol. I.; dam, Duchess, bred either in Renfrewshire or Ayrshire.

PRODUCE.

1885. 29 May.	Kaiser, ...	Black, white face and hind legs, white stripe down off fore leg,	Colt,	Lady Osborne Elphinstone,	Corsewall (1420) Vol. III.

ERSKINE, ALEX.

JEAN OF GRYFFE (5369); brown, stripe on face, foaled 1876; bred by and property of Alex. Erskine, Gryffewraes, Houston; sire, Glancer (342), Vol. I.; dam, Marion, bred by Alex. Love, by Prince of Wales (666), Vol. I.

PRODUCE.

1884. 15 July.	Houston Lassie,	Brown, white stripe on face, little white on hind leg,	Filly,	Alex. Erskine; (1) W. S. Park; (2) W. MacInnes, Cherokee, Ia.,	Waterlee Lyon (2266) Vol. V.

MAGGIE OF GRYFFE (5370); dark bay, white spot on brow, white foot, foaled 1876; bred by and property of Alex. Erskine, Gryffewraes, Houston; sire, Young Conqueror (959), Vol. I.; dam, Maggie Kilbowie.

PRODUCE.

1880.	Nancy, ...	Light bay, ratch on face,	Filly,	Alex. Erskine,	... ...
1881.	Maggie, ...	Dark bay, 'tip' on fore face,	Filly,	Do.,	... ...
1882.	Jean, ...	Dark bay, ...	Filly,	Do.,	Waterlee Lyon (2266) Vol. V.
1883. 5 June.	Butcher Laddie (4895),	Light bay, white hind feet, white tip on fore hoof, white ratch on face,	Colt,	Do.; Jas. L. Allan, Butcher, Johnstone,	Waterlee Lyon (2266) Vol. V.

ERSKINE, JOHN.

NANCY OF MUIRSIDE (5371); brown, some white on face, foaled May, 1874; bred by Mrs. Webster, Muirside, Dunfermline; property of John Erskine, Cairneyhill, Dunfermline; sire, Dainty Davie (212), Vol. I.; dam, Gentle of Muirside (1107), Vol. V., by Kelvin (1168), Vol. II.; gr.-dam, Rosie, by Sir Colin Campbell (778), Vol. I.; g.-gr.-dam, Jean, by Johnnie Cope (1696), Vol. IV.

PRODUCE.

Date of Birth.	Name.	Colour.	Sex.	Breeder.	Sire.
1886. 26 Mar.	Laird Erskine,	Black, white hind feet, and blaze on face,	Colt,	John Erskine; Robt. Finlayson, Crossford, Dunfermline,	Knight of the Thistle (3344) Vol. VI.

FENWICK, CHARLES.

TIB OF BROADLEYS (5372); brown, near fore leg and hind legs white, small ratch on face, foaled 8th May, 1876; bred by and property of Charles Fenwick, Broadleys, Dunning; sire, Baron Keir (34), Vol. I.

PRODUCE.

1881.	... ...	Brown, ...	Colt,	C. Fenwick. (Castrated).	... ...
1884.	.. ...	Brown, ...	Colt,	C. Fenwick. (Castrated).	... ...

FERGUSON, DANIEL.

BELL OF GOGAR (5373); dark brown, little white on face, foaled about 1870 or 1871; bred by John King, Spittalton, near Thornhill, by Stirling; property of Daniel Ferguson, Gogar Mains, Blairlogie; sire, Dainty Davie (213), Vol. I.; dam, Lily, bred by J. & J. King; gr.-dam, Jess.

PRODUCE.

1875.	Jean (5374),	Light brown, little white on face,	Filly,	D. Ferguson, ...	Prince Charlie (3916) Vol. VII.
1877.	Charles,	Dark brown, ...	Colt,	Do., ...	Young Lorne (997)
1878.	Bob, ...	Dark brown, ...	Colt,	Do.; Mr. Younger, Brewer, Alloa.	... ...
1879.	... ...	... ...		D. Ferguson. (Dead),	Rantin Robin —M'Robbie's —(687)
1880.	... ...	... ...		Do. (Do.),	Blue Ribbon (1961)
1884.	Prince of Edinburgh (5265),	Black, ...	Colt,	Do., ...	Admiral (5) Vol. I.

JEAN OF GOGAR (5374); bay, little white on face, foaled 1875; bred by and property of Daniel Ferguson, Gogar Mains, Blairlogie; sire, Prince Charlie—Pollock's—(3916), Vol. VII.; dam, Bell (5373), Vol. IX., by Dainty Davie (213), Vol. I.; gr.-dam, Lily, bred by John King, Spittalton, near Thornhill; g.-gr.-dam, Jess.

PRODUCE.

Date of Birth.	Name.	Colour.	Sex.	Breeder.	Sire.
1879. 28 May.	Farmer,	Bay, white on hind legs,	Colt,	D. Ferguson, ...	Rantin Robin (687) Vol. I.
1880.	... ...	... ...	Colt,	Do. (Dead),	Blue Ribbon (1961) Vol. V.

FERGUSON, DAVID.

JEAN OF BARDMONY (5375); bay, ratch down face, white feet, foaled 29th April, 1882; bred by and property of David Ferguson, Bardmony, Meigle; sire, Dainty Davie (214), Vol. I.; dam, Jess (3458), Vol. VII., by Admiral (5), Vol. I.

PRODUCE.

1886. 14 May.	... ...	Bay, white hind feet, one fore foot white, ratch down face,	Colt,	D. Ferguson, ...	Pickwick (3385) Vol. VII.

FERGUSON, DAVID.

BRISK OF BURLEIGH (5376); dark brown, black legs, bell on brow, foaled about 1864; bred by Mr. Anderson, Burleigh, Milnathort; property of David Ferguson, Burleigh, Milnathort; sire, Lord Clyde (477), Vol. I.; dam, Miss.

PRODUCE.

1880. June.	... ...	Light bay, ...	Filly,	D. Ferguson, ...	New Style (560) Vol. I.
1881. June.	... ...	Brown, ...	Colt,	Do., ...	*Glengarry*
1882. June.	... ...	... ...	Colt,	Do. (Dead),	Farmer's Fancy (302) Vol. I.
1884. June.	... ...	Dark brown, ...	Filly,	Do., ...	*Royal Scot*—Drew's
1886. June.	... ...	... ...	...	(Picked),	Farmer's Fancy (302) Vol. I.

MAGGIE, *late* JESS (5377); brown, black legs, foaled 1875; bred by John Cowbro, Hawkhill, Kincardine-on-Forth; property of David Ferguson, Burleigh, Milnathort; sire, Topsman (886), Vol. I.; dam, Maggie of Hawkhill (722), Vol. IV., by Campsie (119), Vol. I.

PRODUCE.

Date of Birth.	Name.	Colour.	Sex.	Breeder.	Sire.
1880.	... ...	... ...	Colt,	D. Ferguson. (Castrated),	New Style (560) Vol. I.
1882.	Dainty,	Brown, ...	Filly,	D. Ferguson, ...	Farmer (286) Vol. I.
1884. June.	... ...	Brown, four black legs, bell on brow,	Filly,	Do., ...	*Royal Scot*—Drew's
1885. June.	Kinross Maid,	Brown, ...	Filly,	Do., ...	Trademark (3269) Vol. VI.
1886.	... ...	... ...	...	(Picked),	Pride of All Nations (3895)

FERGUSSON, JOHN.

JEAN OF CULTS (5378); dark brown, ratch on face, three white feet, foaled May, 1880; bred by and property of John Fergusson, Cults, Castle-Kennedy; sire, Tom (877), Vol. I.; dam, Nell of Cults (1231), Vol. V., by Farmer (286), Vol. I.; gr.-dam, Comely, by Muircock (550), Vol. I.

PRODUCE.

1886. 10 April.	... ...	Dark bay, ratch on face inclining to near side, white hind legs to bottom of hocks,	Colt,	John Fergusson,	Darnley (222) Vol. I.

LILY OF CULTS (5379); brown, ratch on face, white far hind leg and white on top of near hind hoof, foaled 15th May, 1883; bred by and property of John Fergusson, Cults, Castle-Kennedy; sire, Victor Chief (1856), Vol. IV.; dam, Nell of Cults (1231), Vol. V., by Farmer (286), Vol. I.; gr.-dam, Comely, by Muircock (550), Vol. I.

PRODUCE.

1886. 12 May.	... ...	Brown, white stripe on face, near fore and far hind legs white, far fore pastern white, and spot on knee, white on top of near hind hoof,	Colt,	John Fergusson,	Time and Tide (3263) Vol. VI.

FERGUSON, WILLIAM.

KATE OF KINKEADLY (5380); bay, bell on face, black points, foaled May, 1875; bred by John Berwick, Milton,

Blebo, Cupar-Fife; property of William Ferguson, Kinkeadly, Alyth; sire, What Care I (912), Vol. I.; dam, Molly, bred by J. Berwick, by Garibaldi III. (316), Vol. I.; gr.-dam, Jane, bred by John Berwick, by Merry Tom (532), Vol. I.

PRODUCE.

Date of Birth.	Name.	Colour.	Sex.	Breeder.	Sire.
1881. 19 May.	Nettie (5381),	Bay, ratch down face, black points,	Filly,	W. Ferguson, ...	Young Victor (1040) Vol. I.
1884. 16 May.	Knight of Banff (5115),	Bay, white hind feet, white ratch on face,	Colt,	Do., ...	Lucky Getter (1483) Vol. III.

NETTIE (5381); bay, ratch down face, black points, foaled 19th May, 1881; bred by and property of William Ferguson, Kinkeadly, Alyth; sire, Young Victor (1040), Vol. I.; dam, Kate (5380), Vol. IX., by What Care I (912), Vol. I.; gr.-dam, Molly, by Garibaldi III. (316), Vol. I.; g.-gr.-dam, Jane, bred by John Berwick, by Merry Tom (532), Vol. I.

PRODUCE.

1886. 24 May.	Royal Oak,	Bay, ratch down face, white hind feet,	Colt,	W. Ferguson, ...	Good Hope (2146) Vol. V.

FERNIE, JAS. A.

BLACK MISSIE (5382); black, foaled 5th April, 1878; bred by and property of James A. Fernie, Hilton, Alloa; sire, Crown Prince (206), Vol. I.; dam, Missie, bred by M. Edwards, Hilton, Alloa, by Grey Clyde (1449), Vol. III.; gr.-dam, Darling.

PRODUCE.

1886. 28 April.	... ...	Black, white ratch on face, white hind feet,	Filly,	Jas. A. Fernie,	Oliver Twist (3043) Vol. VI.

FIFE, The EARL of, K.T.

FULWOOD QUEEN (5383); dark chestnut, three white legs, foaled June, 1882; bred by William Fleming, Fulwood, Linwood; property of the Earl of Fife, K.T., Duff House, Banff; sire, Top Gallant (1850), Vol. IV.; dam, Maggie (2222), Vol. VI., by Young Lofty (987), Vol. I.

PRODUCE.

1886. 10 April.	... ...	Bay, white face, four white feet and legs,	Colt,	The Earl of Fife,	M'Camon (3818) Vol. VII.

FLIRT (5384); light bay, white ratch on face, white on hind legs above pastern joints, foaled 30th June, 1883; bred by James

Roberts, Greenhead of Arnot, Leslie, Fifeshire; property of the Earl of Fife, K.T., Duff House, Banff; sire, Farmer's Fancy (302), Vol. I.; dam, Rose of Greenhead (878), Vol. IV., by Lord Lyon (489), Vol. I.; gr.-dam, Meg, by Tom Sayers (882), Vol. I.; g.-gr.-dam, Jane, by Lord Haddo (486), Vol. I.

PRODUCE.

Date of Birth.	Name.	Colour.	Sex.	Breeder.	Sire.
1886. 23 May.	... ...	Bay, white stripe on face, four white legs.	Colt,	The Earl of Fife, K.T.,	M'Camon (3818) Vol. VII.

FINDLAY, C. B.

YOUNG BESSIE BELL (5385); bay, foaled before 1872; bred by Colonel Findlay, Kenmuir, Tollcross, Glasgow; property of C. B. Findlay, of Boturich, by Alexandria, Dumbartonshire; sire, Orphan (3046), Vol. VI.; dam, Bessie Bell (the Battersea mare), by Glancer (347), Vol. I.

PRODUCE.

1876.	Darling, ...	Brown, ...	Filly,	C. B. Findlay; J. L. Macgregor, Yankton, Dakota, U.S.A.,	Darnley (222) Vol. I.

FINDLAY, R. & J.

VICTORIA (5386); dark brown, white stripe on face, black fore feet and white hind feet, foaled April, 1882; bred by R. Archibald, Auldmuir, Dalry; property of R. & J. Findlay, Springhill, Baillieston; sire, Young Prince of Kilbride (3327), Vol. VI.; dam, Jean (1900), Vol. VI., by Lochfergus Champion (449), Vol. I.; gr.-dam, Blossom (207), Vol. I., by Farmer's Fancy (301), Vol. I.; g.-gr.-dam, Lovely, by Defiance (225), Vol. I.

PRODUCE.

1886. 9 Mar.	Greenlees,	Brown, white on face, near feet white, off feet black,	Filly,	R. & J. Findlay,	Springhill Darnley (2429) Vol. V.

CHRYSTAL (5387); brown, white stripe on face, white off hind foot, the others black, foaled 24th April, 1882; bred by and property of R. & J. Findlay, Springhill, Baillieston, Lanarkshire; sire, Darnley (222), Vol. I.; dam, Skerblin (516), Vol. III., by Lorne (499), Vol. I.; gr.-dam, Maggie, by Largs Jock (444), Vol. I.; g.-gr.-dam, Sally, by Angus M'Geachy's horse.

PRODUCE.

1886. 8 April.	Chrystal Duke,	Brown, white stripe on face, four white feet,	Colt,	R. & J. Findlay,	Duke of Albany (3577) Vol. VII.

FINDLAY, WILLIAM.

BELL OF BRACKENBRAE (5388); black, white hind legs and ratch on face, foaled June, 1881; bred by and property of William Findlay, Brackenbrae, Bishopbriggs; sire, Fashion of the Day (1655), Vol. IV.; dam, Brackenbrae Jenny (4607), Vol. VIII., by Topsman (886), Vol. I.; gr.-dam, bred by D. Campbell, by Old Clyde (575), Vol. I.

PRODUCE.

Date of Birth.	Name.	Colour.	Sex.	Breeder.	Sire.
1886. 5 June.	... ...	Brown, white stripe on face, off fore foot and off hind foot white,	Filly,	W. Findlay, ...	Niagara (4597) Vol. VIII.

FINLAYSON, WILLIAM.

JEAN OF KIRKTON (5389); light brown, four white feet, white ratch on face, foaled May, 1874; bred by and property of William Finlayson, late of Bordie, now of Kirkton, Culross; sire, Topsman (886), Vol. I.; dam, Bet, bred by James Walker, E. Grange, by Clydesdale Jock (1415), Vol. III.; gr.-dam, a chestnut mare, winner of first prize at Alloa.

PRODUCE.

1879. June.	Maggie (5390),	Chestnut, four white feet, and ratch on face,	Filly,	W. Finlayson,	Young Rattler (1022)
1880. June.	Effie, ...	Dark chestnut,	Filly,	Do.; Mr. Howitt, Middlegrange,	Young Rattler (1022)
1881. May.	Bell, ...	Chestnut, sprinkled with grey, four white feet, and ratch on face,	Filly,	W. Finlayson; Marquis of Lothian, Lingerwood,	Young Rattler (1022)
1882. May.	Jess, ...	Chestnut, sprinkled with grey, four white feet, and ratch on face,	Filly,	W. Finlayson, ...	Young Rattler (1022) Vol. I.
1884. June.	Missie, ...	Dark brown, off fore and off hind feet white, bell on face,	Filly,	Do.; Lady W. Osborne Elphinstone,	Good Hope (2146) Vol. V.
1886. June.	Rosie, ...	Brown, hind feet and face white,	Filly,	W. Finlayson, ...	Oliver Twist (3043) Vol. VI.

MAGGIE OF KIRKTON (5390); chestnut, four white feet, ratch on face, foaled June, 1879; bred by and property of William Finlayson, late of Bordie, now Kirkton, Culross; sire, Young Rattler (1022), Vol. I.; dam, Jean (5389), Vol. IX., by

Topsman (886), Vol. I.; gr.-dam, Bet, by Clydesdale Jock (1415), Vol. I.; g.-gr.-dam, a chestnut mare, first prize-taker at Alloa.

PRODUCE.

Date of Birth.	Name.	Colour.	Sex.	Breeder.	Sire.
1885. May.	Darling, ...	Brown, four white feet, ratch on face,	Filly,	W. Finlayson, ...	Corsewall (1420) Vol. III.
1886. 16 May.	... ...	Chestnut, white ratch on face,	Colt,	Do., ...	Pride of Nith —Twaddle's

FLEMING, ALEX.

MAGGIE OF RAITH (5391); grey, foaled 1873; bred by William M'Ewing, Auchnatteroch, Stranraer; property of Alex. Fleming, Raith, Bothwell; sire, General Williams (326); dam, a mare bred by A. M'Ewing, by Comet,* by Biggar (45), Vol. I.; gr.-dam, by Muircock (550), Vol. I.; g.-gr.-dam, a grey mare bought in 1842.

PRODUCE.

1878.	... ...	Dark brown, ...	Colt,	A. Fleming, ...	Darnley (222) Vol. I.
1879.	... ...	Brown,... ...	Colt,	Do. (Castrated),	Prince Charlie (628) Vol. I.
1880.	... ...	Grey, ...	Colt,	A. Fleming. (Castrated),	Prince Charlie (628) Vol. I.
1881. 16 May.	Mary Rae,	Grey, ...	Filly,	A. Fleming. Sold to A. Letham, Auchenairn,	Top Gallant (1850) Vol. IV.
1882. May.	... ...	Dark brown, ...	Filly,	A. Fleming. Sold to Mr. Pirie,	*Cromwell*
1883. May.	... ...	Grey, ...	Colt,	A. Fleming. Sold to C. Blair, Dakota,	Prince of Wales (673) Vol. I.
1884. May.	... ...	Grey, ...	Colt,	A. Fleming. (Castrated),	Prince of Wales (673) Vol. I.
1885. 24 May.	... ...	Black, ...	Colt,	A. Fleming, ...	Top Gallant (1850) Vol. IV.
1886. 26 May.	... ...	Dark brown, white hind legs, white stripe on face,	Colt,	Do., ...	*Bannockburn*, out of Lily of Raith (4310) Vol. VII.

* Comet, brown, foaled, 1856; bred by and property of John M'Millan, Milton, Stranraer. Comet was castrated, October, 1860.

JESS OF RAITH (5392); light brown, white on face, foaled 1877; bred by James Brown, Motherwell Farm, Motherwell; property of Alex. Fleming, Raith, Bothwell; sire, Briton (2639), Vol. VI.; dam, a mare, by Prince Charlie (1789), Vol. IV.

PRODUCE.

Date of Birth.	Name.	Colour.	Sex.	Breeder.	Sire.
1881.	Jeanie, ...	Light brown, white on face and hind legs,	Filly,	A. Fleming; Jas. Allan, Glasgow,	Prince Charlie (628) Vol. I.
1882.	Flora, ...	Light brown, white on face, hind legs white,	Filly,	A. Fleming, ...	Prince Charlie (628) Vol. I.
1884.	... ...	... ...	...	Do. (Dead).	... ...
1885.	Rose of Raith,	Light bay, white stripe on face, hind legs white,	Filly,	Do., ...	Lauriston Tom (445) Vol. I.
1886.	... ...	Light brown, white stripe on face,	Colt,	Do., ...	*Bannockburn* by *Premier Prince*, out of Lily of Raith (4310)

FLEMING, JAMES.

ROSIE OF CARMUIRS (5393); black, foaled 1872; bred by Mrs. Draine, Crossibeg, Campbeltown; property of James Fleming, Carmuirs, Falkirk; sire, Prince Alfred (618), Vol. I.; dam, Nell, brown, bred by Mrs. Draine, by Champion (1090), Vol. II.

PRODUCE.

1882. July.	Scottish Brigadier (5338),	Black, ...	Colt,	James Fleming; Alex. Thomson, Ont.,	Rajah (1274) Vol. II.
1884. June.	Knight of Craigburn (5118),	Light bay, ...	Colt,	James Fleming,	Sir Wyndham (4728) Vol. VIII.
1885.	... ...	... ...	Colt,	Do.	... ...

FLEMING, WILLIAM.

DARLING (5394); black, small white mark on forehead, very little white on hind legs, foaled 1882; bred by and property of Wm. Fleming, Tullichewan, Alexandria; sire, The Abbot (1320), Vol. II.; dam, Lily (744), Vol. IV., by *Wallace*—Galbraith's; gr.-dam, Topsy, by Scotchman (747), Vol. I.

PRODUCE.

1885. June.	Dandy, ...	Brown, small white spot on forehead,	Filly,	Wm. Fleming; Mr. Smith, Toronto,	Belted Knight (1395) Vol. III.

FORBES, ALEX.

PEG OF HOLM (5395); brown, white ratch on face, white hind feet, foaled May, 1864; bred by Thomas Adam, Bowiebank, King Edward, Banffshire; property of Alex. Forbes, Holm, King Edward, Banffshire; sire, Improver (391), Vol. I.; dam, Bet, a grey mare, by Rory o' More (718), Vol. I.

PRODUCE.

Date of Birth.	Name.	Colour.	Sex.	Breeder.	Sire.
1880. 1 April.	Gip (5396),	Black, white on face, and side of head grey, a little white on hind feet.	Filly,	Alex. Forbes, ...	Lonach (470) Vol. I.

GIP OF HOLM (5396); black, white on face, side of head grey, little white on hind feet, foaled 1st April, 1880; bred by and property of Alex. Forbes, Holm, King Edward, Banffshire; sire, Lonach (470), Vol. I.; dam, Peg (5395), Vol. IX., by Improver (391), Vol. I.; gr.-dam, Bet, a grey mare, by Rory o' More (718), Vol. I.

PRODUCE.

1886. 15 April.	Lily of the Valley,	Brown, white spot on face,	Filly,	Alex. Forbes, ...	Darwin (2721) Vol. VI.

FORBES, WILLIAM.

LAWERS EUGENIE (5397); bay, ratch on face, white on hind fetlocks, foaled 20th April, 1882; bred by Colonel Williamson of Lawers, Crieff; property of William Forbes, Auchmore, Portsoy; sire, Sliding Scale (1532), Vol. III.; dam, Lawers Empress (5147), Vol. VIII., by Thane of Glamis (855), Vol. I.; gr.-dam, Rose, bred by Lawrence Drew, by Prince of Wales (673), Vol. I.

PRODUCE.

1886. 13 April.	Lawers Colonel,	Bay, white ratch on face, near hind leg white above pastern, small white mark on off fore foot.	Colt,	M.B., Colonel Williamson; F.B., William Forbes,	Monarch of the Glen (4186) Vol. VII.

FORD, WILLIAM.

JIP (5398); bay, white snip, and little white on far hind foot, foaled 1866; bred by Robert Calder, Little Swinton, Coldstream; property of William Ford, Fentonbarns, Drem; sire, Garibaldi (314), Vol. I.

PRODUCE.

1884. June.	Bob Glen (4859),	Bay, white face or snip, and far hind foot white.	Colt,	Robert Calder; Wm. Ford,	Tam Glen (849) Vol. I.

FORRESTER, DAVID.

ROSIE OF BALQUHIDDROCH (5399); brown, white face, and hind legs white, foaled 1868; bred by Mr. Gillespie, late of Balquhiddroch, Bannockburn; property of David Forrester, Balquhiddroch, Bannockburn; sire, Duke of Edinburgh (246), Vol. I.; dam, Jewel (273), Vol. II., by Renfrewshire Jock (696), Vol. I.; gr.-dam, a mare by Sir James (780), Vol. I.

PRODUCE.

Date of Birth.	Name.	Colour.	Sex.	Breeder.	Sire.
1880.	Jean (5400),	Brown, white stripe on face,	Filly,	David Forrester,	Marquis (1215)
1885. 24 July.	Lady Seton,	Light brown, white face, and white hind legs,	Filly,	David Forrester; R. C. Macfarlane, West Carse, by Stirling,	St. Lawrence (3220) Vol. VI.

JEAN OF BALQUHIDDROCH (5400); brown, white stripe on face, foaled 1880; bred by and property of David Forrester, Balquhiddroch, Bannockburn; sire, Marquis (1215), Vol. II.; dam, Rosie (5399), Vol. IX., by Duke of Edinburgh (246), Vol. I.; gr.-dam, Jewel (273), Vol. II., by Renfrewshire Jock (696), Vol. I.; g.-gr.-dam, a mare by Sir James (780), Vol. I.

PRODUCE.

1884. 1 June.	Marie Stuart,	Brown, white face, white hind legs,	Filly,	David Forrester; R. C. Macfarlane, West Carse, by Stirling,	Darnley (222) Vol. I.

FORRESTER, JOSEPH.

MAGGIE OF HOLE FARM (5401); brown, two white fetlocks, near hind and fore feet white, stripe on face, foaled May, 1878; bred by and property of Joseph Forrester, Hole Farm, Cumbernauld; sire, Farmer's Fancy (302), Vol. I.; dam, Maggie, bred by Joseph Forrester, by Garibaldi (315), Vol. I.

PRODUCE.

1882. May.	Blossom, ...	Light bay, ...	Filly,	Joseph Forrester; John Rennie, Craigburn,	General Williams (327) Vol. I.

FORSYTH, MOSES.

DAINTY (5402); brown, foaled 1873; bred by David Anderson, Greenhead, Leslie, Fife; property of Moses Forsyth, Bankhead of Raith, Leslie; sire, Monkcastle Prince (542), Vol. I.

PRODUCE.

1880. 4 June.	Rosie (5403),	Dark chestnut,	Filly,	M. Forsyth, ...	Young Topsman (2539) Vol. V.

ROSIE OF BANKHEAD (5403); dark chestnut, white stripe on face, foaled 4th June, 1880; bred by and property of Moses Forsyth, Bankhead of Raith, Lochgelly, Fife; sire, Young Topsman (2539), Vol. V.; dam, Dainty (5402), Vol. IX., by Monkcastle Prince (542), Vol. I.

PRODUCE.

Date of Birth.	Name.	Colour.	Sex.	Breeder.	Sire.
1885. 1 June.	Ronald, ...	Brown, hind legs white at fetlock joint, white spot on forehead and nose,	Colt,	M. Forsyth, ...	Ambition (3374) Vol. VII.

FORTUNE, PETER.

KATE OF LITTLE FORGUE (5404); bay, white spot on face, foaled May, 1876; bred by the late Walter Aitchison, Coniecleugh, Huntly; property of Peter Fortune, Little Forgue, Huntly; sire, Young Lord Raglan (995), Vol. I.; dam, Jess, bay, came from the south of Scotland.

PRODUCE.

1886. 27 April.	Laird of Bognie,	Bay, white spot on forehead, hind feet white,	Colt,	Peter Fortune,...	Laird o' Urie (1722) Vol. IV.

FOSTER, ROBERT W.

MALL OF TOWNHEAD (5405); dark brown, foaled May, 1879; bred by and property of R. W. Foster, Townhead, Gatehouse-of-Fleet; sire, Wandering Willie (901), Vol. I.; dam, Jess, the dam of Tam (5387), Vol. IX.

PRODUCE.

1882. 10 May.	Donald, ...	Dark brown, ...	Colt,	R. W. Foster, ...	Pride of Borgue (2332) Vol. V.
1886. May.	Heart of Oak,	Brown, stripe on face, white on hind legs half way up to hocks, far fore foot white to pastern, near fore foot white and brown,	Colt,	Do., ...	King of the Forest (1170) Vol. II.

FRASER, WILLIAM.

JANE OF NETHERTON (5406); brown, foaled 1876; bred by James Lawrence, Forres Mills, Forres, Morayshire; property of Wm. Fraser, Netherton, Forres; sire, Champion of Moray (138), Vol. I.

PRODUCE.

Date of Birth.	Name.	Colour.	Sex.	Breeder.	Sire.
1883.	Sir Knight (5355),	Bay, ...	Colt.	William Fraser,	Lord Derby (485) Vol. I.

FRAZER, JOHN.

FANNY OF MAXWELLFIELD (5407); dark brown, foaled about 1873; bred by Thomas Marshall, Howes, by Annan; property of John Frazer, Maxwellfield, Dumfries; sire, Glenlee (364), Vol. I.

PRODUCE.

1886. June.	... ...	Brown, white face, white hind feet,	Colt,	Hugh Muir, Midton,	Baron Wyllie (3407) Vol. VII.

FULTON, ROBERT.

MAGGIE OF CUFF (5408); dark brown, white hind pasterns, white stripe on face, foaled 1882; bred by Donald Black, Devol, Port-Glasgow; property of Robert Fulton, Cuff, Beith; sire, Sanquhar (2393), Vol. V.; dam, Jess (3262), Vol. VII., by Boydston Boy (111), Vol. I.; gr.-dam, Maggie, bred by D. Black, by Young Clyde (947), Vol. I.; g.-gr.-dam, Nanny, bought from Hugh Black, and bred in Arran.

PRODUCE.

1885. May.	Hettie, ...	Dark brown, ...	Filly,	Robert Fulton; David A. Hood, Balgreddan,	Culvennan Chief (2710) Vol. VI.
1886. 12 May.	... ...	Light brown, four white legs, white face,	Colt,	Robert Fulton; W. Taylor, Park Mains,	Culvennan Chief (2710) Vol. VI.

FUTHERINGHAM, W. B.

DARLING (5409); brown, hind feet white, stripe on face, foaled 26th May, 1882; bred by James Leys, Letterbeg, Banchory; property of W. B. Futheringham, Woodham, Ontario, Canada; sire, Lonach (470), Vol. I.; dam, Nancy of Letterbeg (3719), Vol. VII., by Reformer (692), Vol. I.; gr.-dam, Gip, by Grey Comet (192), Vol. I.

PRODUCE.

1886. 8 June.	... ...	Black, hind feet white, star on face,	Filly,	W. B. Futheringham,	Success (3230 Vol. VI.

FYSHE, JAMES.

JESS OF TREATON (5410); brown, white stripe on face, hind feet white above the fetlocks, far fore foot white, and near fore foot black, foaled 26th May, 1875; bred by and property of

James Fyshe, Markinch, Treaton; sire, The Tifter (871), Vol. I.; dam, Rosie.

PRODUCE.

Date of Birth.	Name.	Colour.	Sex.	Breeder.	Sire.
1885. 1 April.	... ...	Bay, three white feet, near fore foot black, white stripe on face,	Colt,	James Fyshe, ...	Gallant Lad (2781) Vol. VI.
1886. 14 April.	Lady Garnet,	Bay, hind feet white, fore feet black, white stripe on face,	Filly,	Do., ...	Garnet Cross (1662) Vol. IV.

GALBRAITH, CHARLES E.

DUCHESS (5411); dark bay, white hind foot, white streak down face, foaled June, 1882; bred by David Fleming, Westthorn, Tollcross; property of Charles E. Galbraith, Honington Hall, Grantham, Lincoln; sire, Strathleven (1539), Vol. III.; dam, Jean of Westthorn (2217), Vol. VI., by Kenmuir Prince (1459), Vol. III.; gr.-dam, Maggie of Westthorn (2216), Vol. VI., by Farmer's Fancy (302), Vol. I.; g.-gr.-dam, Maggie, by Glancer (347), Vol. I.; g.-g.-gr.-dam, bred by Mr. Bartholomew, Kirkintilloch.

PRODUCE.

1886. 28 April.	Gurth, ...	Chestnut, white face, white hind legs,	Colt,	C. E. Galbraith,	Jolly Times (5098) Vol. IX.

MEIKLE, HENRY.

MAGGIE OF WOODSIDE (5412); brown, foaled about 1865; bred by Mr. Waddell, Juicehill, Bathgate; property of Henry Meikle, Woodside, Torphichen, in whose possession Maggie died in 1885; sire, Campsie (119), Vol. I.

PRODUCE.

1885. June.	Woodside,	Bay, four white legs, white face,	Colt,	Henry Meikle; A. Erskine, Carbindale, K.,	Springhill Darnley (2429) Vol. V.

Maggie had several foals previous to being owned by Mr. Meikle.

GALBRAITH, JOHN.

NELLY OF THE ENDRICK (5413); bay, stripe on face, some white about legs, foaled 3rd August, 1883; bred by and property of John Galbraith, Croy-Cunningham, Killearn; sire, Speculation (2426), Vol. V.; dam, Helen M'Gregor (747), Vol. IV., by Prince Charlie (629), Vol. I.; gr.-dam, Lily of the Earn (113), Vol. II., by Premier (595), Vol. I.; g.-gr.-dam, Rosie, winner of second prize two successive years at Killearn as brood mare.

PRODUCE.

Date of Birth.	Name.	Colour.	Sex.	Breeder.	Sire.
1886. 3 July.	... ...	Bay, stripe on face, three white pasterns,	Filly,	J. Galbraith, ...	Lord Erskine (1744) Vol. IV.

GALLOWAY, The EARL of.

GOVERNESS (5414); dark brown, hind foot white, star on face, foaled 10th April, 1880; bred by Richard Carmichael, King's Inn, Carnwath; property of The Earl of Galloway, Home Farm, Garlieston, Wigtownshire; sire, Superior (838), Vol. I.; dam, Rosie, bred by T. Carmichael, by Swan's Horse (5386), Vol. IX.; gr.-dam, Sally, bred by Thomas Carmichael, by a horse owned by Henry Meikle; g.-gr.-dam, Darling, bred by Thomas Carmichael, by Young Blaze (920), Vol. I.

PRODUCE.

1886. 10 May.	Bonnie Jean,	Brown, hind feet white, star on face,	Filly,	Earl of Galloway,	Macgregor (1487) Vol. III.

QUEEN OF THE FOREST (5415); bay, dark points, ratch on face, foaled 1882; bred by James Dunlop, Campbeltown Farm, West Kilbride; property of the Earl of Galloway, Home Farm, Garlieston, Wigtownshire; sire, King of the Forest (1170), Vol. II.; dam, Maggie (3422), Vol. VII., by Largs Jock (444), Vol. I.

PRODUCE.

1886. 25 May.	Flower of the Forest,	Brown, hind feet white, ratch on face,	Filly,	Earl of Galloway,	Macgregor (1487) Vol. III.

GODIVA (5416); black, hind feet white, white ratch on face, foaled 31st May, 1882; bred by and property of the Earl of Galloway, Home Farm, Garlieston, Witownshire; sire, The Maister (1846), Vol. IV.; dam, Rosie (1254), Vol. V., by Lord Derby (485), Vol. I.; gr.-dam, Blossom of Garlieston (1253), Vol. V., by Clyde (1621), Vol. IV.

PRODUCE.

1886. 10 May.	Lady Mary,	Dark brown, off fore foot white, near hind foot white, ratch on face,	Filly,	Earl of Galloway,	Gay Lad (4397) Vol. VIII.

GARDINER, PATRICK.

BET OF NEWBIGGING (5417); dark bay, foaled 1874; bred by and property of Patrick Gardiner, Newbigging, Auchterarder; sire, Black Prince (58), Vol. I.

PRODUCE.

Date of Birth.	Name.	Colour.	Sex.	Breeder.	Sire.
1880. 15 June.	Mall (5736),	Dark brown, ...	Filly,	P. Gardiner, ...	General (323) Vol. I.

GIBSON, JACOB.

LOFTY (5418); brown, foaled 1872; bred by John Paterson, Suttle House, Carlisle; property of Jacob Gibson, Byersteads, Cockermouth; sire, Lofty III. (469), Vol. I.; dam, Dainty.

PRODUCE.

1880. June.	Daisy (5335),	Brown, white star on forehead,	Filly,	Jacob Gibson; H. M. Dawson,	Star of the West (828) Vol. I.
1882. May.	... ...	Bay, little white on hind legs,	Colt,	Jacob Gibson, ...	... ...

GIBSON, JAMES.

MAG OF DONKINS (5419); black, white hind legs, star on face, foaled 3rd April, 1872; bred by the late Mr. Glendinning, Nivenhill, by Annan; property of James Gibson, Donkins Farm, Kirtle Bridge, Ecclefechan; sire, Lord Clyde (1193), Vol. II.; dam, Nanny, bred by Mr. Montgomery, Westhill, by Annan, by Grand Turk (1448), Vol. III.

PRODUCE.

1886. 3 June.	... ...	Dark brown, white hind legs, star on face,	Colt,	James Gibson, ...	Lyon of Purdonstown (4549) Vol. VIII.

GIBSON, ROBERT.

MAGGIE OF WHITECASTLE (5420); bay, white legs, stripe on face, foaled May, 1880; bred by Edward Fletcher, Keppols, Ballygrant, Islay; property of Robert Gibson, White Castle, Biggar; sire, Hercules (1156), Vol. II.; dam, Jess of Keppols (2224), Vol. VI., by Sir William Wallace (804), Vol. I.; gr.-dam, bred by E. Fletcher.

PRODUCE.

1886. 7 June.	... ...	Light bay, three white legs,	Colt,	Robert Gibson,	Harold (2854) Vol. VI.

GIBSON, W. & J.

MAID OF LOCHRYAN (5421); light bay, white face, foaled 16th April, 1883; bred by and property of W. & J. Gibson, Beoch, Stranraer; sire, Bold Lyon (2617), Vol. VI.; dam, Maggie (121), Vol. II., by Young Garibaldi (972), Vol. I.; gr.-dam, Lovely (120), Vol. II., by Sir Colin (1299), Vol. II.; g.-gr.-dam, Chance, by Biggar (45), Vol. I.

PRODUCE.

Date of Birth.	Name.	Colour.	Sex.	Breeder.	Sire.
1886. 30 June.	Dora B. Colbeck,	Light bay, ...	Filly,	W. & J. Gibson,	Darnley (2222) Vol. I.

QUEEN OF LOCHRYAN (5422); light bay, white stripe on face, foaled 20th April, 1883; bred by and property of W. & J. Gibson, Beoch, Stranraer; sire, Bold Lyon (2617), Vol. VI.; dam, Lovely (120), Vol. II., by Sir Colin (1299), Vol. II.; gr.-dam, Chance, by Biggar (45), Vol. I.

PRODUCE.

1886. 16 June.	... ...	Dark bay, dark fore legs,	Colt,	W. & J. Gibson,	Macgregor (1487) Vol. III.

GOURLAY, JAMES.

ROSE OF BLIBBER HILL (5423); brown, white spot on face, black legs, foaled 1871; bred by John Thomson, Balmuckety Fues, Kirriemuir, Forfarshire; property of James Gourlay, Blibber Hill, Aberlemno, by Forfar; sire, Glenbervie Tom (1529), Vol. III.; dam, bred by John Thomson.

PRODUCE.

1886. 7 June.	Rosie Lionel,	Brown, off hind foot white, three small white ratches on face,	Filly,	James Gourlay,	Lord Lionel (2968) Vol. VI.

GRAHAM, WILLIAM.

GIPSY GIRL (5424); bay, some white on face and hind feet, foaled May, 1880; bred by and property of William Graham, Waterfoot, Annan; sire, Lochbrow (2225), Vol. V.; dam, Gherkin (2288), Vol. VI., by Lothian Tom (1211), Vol. II.; gr.-dam, Rose (2287), Vol. VI., by Lord Clyde (1193), Vol. II.; g.-gr.-dam, Jess, by Heather Jock (375), Vol. I.

PRODUCE.

1886. 26 May.	Gipsy Queen,	Very dark brown, white mark on face, white hind feet,	Filly,	Wm. Graham; Jos. Holmes, Howfield, Southwaite, Carlisle,	Corsewall Jr. (4305 Vol. VIII.

GRANT, JAMES.

CINDA (5425); grey, foaled 1875; bred by Lawrence Drew, Merryton, Hamilton; property of (1) James Grant, Pans, Elgin; (2) J. Murdoch, Inverlochty, Elgin; sire, Prince of Wales (673), Vol. I.

PRODUCE.

Date of Birth.	Name.	Colour.	Sex.	Breeder.	Sire.
1883.	... ...	Brown, ...	Filly,	James Grant, ...	Dr. Ross's Horse
1885. 3 May.	Barrister (4836),	Grey, ...	Colt,	Do.; James Sutor, The Collie, Fochabers,	Earl of Rothes (1128) Vol. II.

GRASSICK, WILLIAM.

JIP OF LIGHTNOT (5426); bay, white spot on face, near hind pastern white, foaled 22nd May, 1879; bred by and property of William Grassick, Lightnot, Meldrum; sire, Dusty Miller (259), Vol. I.; dam, Jess, bred by Wm. Grassick, by The General (1324), Vol. II.; gr.-dam, Molly, bought in 1857 from Wm. Gordon, West Chrichie, Tyrie.

PRODUCE.

1885. 3 April.	Midge, ...	Dark chestnut, white ratch on face,	Filly,	Wm. Grassick; James Urquhart, North Bethelnie, Meldrum,	Young Clyde (1359) Vol. II.
1886. 5 April.	Balcairn, ...	Bay, white spot on face, off hind pastern white,	Colt,	Wm. Grassick,	Young Clyde (1359) Vol. II.

GRAVE, STEPHEN.

MOSS OF THE WOOD (5427); light bay, white hind legs, a little white on fore leg, foaled April, 1881; bred by and property of Stephen Grave, Wood Farm, Cockermouth; sire, The Don (859), Vol. I.; dam, Bet of the Wood (2291), Vol. VI., by Garibaldi (2116), Vol. V.

PRODUCE.

1886. 10 May.	... ...	Light bay, white points,	Colt,	Stephen Grave,	Schulemaister (3166) Vol. VI.

GRAY, ADAM.

MAGGIE M'MONIES (5428); brown, white face, white legs, foaled May, 1880; bred by Thomas Brown, Culraven, Borgue, Kirkcudbright; property of Adam Gray, Ingleston of Borgue, Kirkcudbright; sire, Culraven (4317), Vol. VIII.; dam, Fanny, bred by William Roy, Kilbride, Gatehouse-of-Fleet, by Merry Tom (536), Vol. I.; gr.-dam, Sally, bred by William Roy, by Drumwall Farmer (2064), Vol. V.; g.-gr.-dam, Mall, bred by James M'Monies, Balaman, Tongland, by Matchem (527),

Vol. I.; g.-g.-gr.-dam, Doll, bred by Jas. M'Monies, Park of Tongland, by Samson (1288), Vol. II.; g.-g.-g.-gr.-dam, a chestnut mare bred by James M'Monies, Park of Tongland; g.-g.-g.-g.-gr.-dam, a mare bought by James M'Monies from William Livingston, High Borgue, Borgue, about 70 years ago.

PRODUCE.

Date of Birth.	Name.	Colour.	Sex.	Breeder.	Sire.
1886. 22 June.	... ...	... ...	Colt,	A. Gray. (Died 6th Aug.)	... ...

BELL DUNLOP (5429); brown, white star on forehead, foaled May, 1882; bred by James Dunlop, Campbeltown Farm, West Kilbride; property of Adam Gray, Ingleston of Borgue, Kirkcudbright; sire, Warrior (902), Vol. I.; dam, Nelly, bred by James Dunlop, by Paisley Jock (581), Vol. I.; gr.-dam, Maggie (3422), Vol. VII., by Largs Jock (444), Vol. I.

PRODUCE.

1886. 2 July.	... ...	Brown, white star on forehead, white near hind leg,	Colt,	Adam Gray, ...	Goldenberry (2828) Vol. VI.

GRAY, JOHN.

BELLA OF TONGUE (5430); bay, white face and feet, foaled 1879; bred by Robert Dykes, Hillhouse, Troon; property of John Gray, M.R.C.V.S., Tarbolton, Ayrshire; sire, Pride Junior (1249), Vol. II.; dam, Betty, dam of Rosie of Hillhouse (3434), Vol. VII.

PRODUCE.

1883. June.	... ...	Bay, four white feet, white on forehead,	Colt,	John Gray; D. Riddell,	Young Lord Lyon (994) Vol. I.
1884. 28 May.	Lad o' Fashion (5124),	Brown, white hair in coat, four white legs,	Colt,	John Gray; D. Wilkie,	Robin Hood (3133) Vol. VI.
1885.	... ...	... ...	Colt,	John Gray. (Dead),	Cairnbrogie Keir (1993) Vol. V.
1886. 30 June.	... ...	Bay, white stripe on forehead, four white feet,	Colt,	Do., ...	Cairnbrogie Keir (1993) Vol. V.

GUY, H. C.

PAISLEY (5431); bay, white hind feet, white on face, foaled 1877; bred by David Riddell, Blackhall, Paisley; property of H. C. Guy, Mechanicsburg, Ohio; sire, Pride of Clyde (600), Vol. I.; dam, Nellie, by Grand Duke (366), Vol. I.

PRODUCE.

Date of Birth.	Name.	Colour.	Sex.	Breeder	Sire.
1882.	... ...	... ...	Colt,	H. C. Guy. (Dead),	The Maister (1846) Vol. IV.
1884.	Jumbo Bill,	Bay, stripe on face, white hind feet,	Colt,	Do., ...	Sir William (4199) Vol. VII.
1885.	... ...	... ...	...	Do., (Dead),	Sir William (4199) Vol. VII.
1886.	... ...	Light bay, ...	Filly,	Do., ...	Sir William (4199) Vol. VII.

HALL, JAMES.

JEAN OF HARPERLAND (5432); brown, black legs, foaled May, 1882; bred by R. Clanachan, Little Genoch, Dunragit; property of (1) Hugh Todd, Harperland, Dundonald; (2) James Hall, Muirhead, Elderslie; sire, Glenlee (363), Vol. I.; dam, Jenny (5302), Vol. IX., by Clyde (1102), Vol. II.

PRODUCE.

1885. May.	Ringlet, ...	Brown, black legs,	Filly,	Hugh Todd, ...	Old Times (579) Vol. I.
1886. May.	... ...	Brown, ...		(Dead),	Lord Hopetoun (2965) Vol. VI.

HAMILTON, JAMES.

TIBBIE OF BOWDEN MOOR (5433); dark chestnut, white stripe on face, white hind legs, white spot on hip, foaled May, 1881; bred by M. Arthur, Carlung, Ayrshire; property of James Hamilton, Bowden Moor, Melrose; sire, King of the Forest (1170), Vol. II.; dam, Tibbie of Carlung (4379), Vol. VIII., by Lord Lyon (489), Vol. I.; gr.-dam, Susie (1858), Vol. V., by Samson (740), Vol. I.; g.-gr.-dam, Sally, by Defiance (225), Vol. I.

PRODUCE.

1885. May.	... ...	Roan, ...	Filly,	J. Hamilton, ...	(?)

HAMILTON, JOHN & J. E.

ROSEBUD (5434); brown, white hind feet, few white hairs on face, foaled May, 1881; bred by and property of John & J. E. Hamilton, Ardmannoch, Gatehouse; sire, Tinwald (1544), Vol. III.; dam, Rosie of Annfield (3439), Vol. VII., by Hercules (378), Vol. I.; gr.-dam, Jess of Newton, by Merry Tom (536), Vol. I.; g.-gr.-dam, Sally of Ardmannoch.

PRODUCE.

Date of Birth.	Name.	Colour.	Sex.	Breeder.	Sire.
1886. 20 April.	Ruby, ...	Brown, white hind feet, white snip down face,	Filly,	J. & J. E. Hamilton,	Lochlyoch (3773) Vol. VII.

HANNAY, ALEX.

BROUGHTON LIZZIE (5435); bay, four white legs, white face, white spot on near side and far loin, foaled 22nd June, 1882; bred by and property of Alex. Hannay, Broughton, Skeog, Sorbie; sire, Pride of Dunlop (1244), Vol. II.; dam, Broughton Maggie (3567), Vol. VII., by Clyde (1621), Vol. IV.; gr.-dam, Broughton Jess, by Prince Charlie (625), Vol. I.

PRODUCE.

1886. 20 April.	... ...	Brown, black legs and star on face,	Colt,	Alex. Hannay,	Prince (5253) Vol. IX.

HANNAY, WILLIAM.

MAMIE (5436); bay, white feet, ratch on face, foaled 6th May, 1880; bred by John Hannay, Sloehabert, Whauphill; property of William Hannay, Corhulloch, Port-William; sire, Lord Derby (485), Vol. I.; dam, Fanny of Sloehabert (1312), Vol. V., by Clyde (2021), Vol. V.; gr.-dam, Maggie.

PRODUCE.

1886. 30 May.	... ...	Bay, white feet, ratch on face,	Colt,	Wm. Hannay,	Ca' Canny (3476) Vol. VII.

HANNING, JOHN.

GIPSY OF BOGHEAD (5437); bay, a little white on face and hind feet, foaled April, 1882; bred by and property of John Hanning, Boghead, Collin, Dumfries; sire, Prince Henry (1257), Vol. II.; dam, Gipsy of Parcelstown (134), Vol. II., by North Star (569), Vol. I.

PRODUCE.

1886. 18 May.	... ...	Bay, white on face, and near hind foot,	Colt,	John Hanning,	Glen Collins (2819) Vol. VI.

HASTINGS, WILLIAM.

SALL OF VIEWFIELD (5438); dark brown, black legs, ratch on face, foaled 26th June, 1880; bred by George Porteous,

Stranfasket, New Galloway; property of William Hastings, Viewfield, New Galloway; sire, Prince Albert (616), Vol. I.; dam, Darling (5700), by Glenlee (362), Vol. I.

PRODUCE.

Date of Birth.	Name.	Colour.	Sex.	Breeder.	Sire.
1884. 21 June.	Polly of Viewfield,	Dark brown, white stripe on face, white hind points,	Filly,	W. Hastings, ...	Sir Michael (1530) Vol. III.

HAUGH, WILLIAM.

BLOSS OF THE MILL (5439); brown, foaled April, 1865; bred by J. Edgar, Cardwinock, near Silloth; property of William Haugh, Beaumont, Carlisle; sire, Blooming Heather (78), Vol. I.; dam, bred by John Edgar, by Blyth (79), Vol. I.

PRODUCE.

1885. 6 June.	Maggie of Beaumont,	Brown, white star on face, and near hind foot white,	Filly,	W. Haugh, ...	Nelson (1493) Vol. III.
1886. 13 June.	Jean of Beaumont,	Brown, white star on face,	Filly,	Do., ...	King o' the Ring (2910) Vol. VI.

PRINCESS LOFTY (5440); bay, white stripe on face, near hind foot and leg white, and three black feet and legs, foaled May, 1877; bred by and property of William Haugh, Beaumont, Carlisle; sire, Prince of Kirkbean (1269), Vol. II.; dam, Sally, bred by Thos. Elliot, Calthwaite, Hull, by Royal Farmer's Glory (5312), Vol. IX.

PRODUCE.

1883. 26 June.	Nelson's Polly,	Bay, white face, three white feet and legs, far foot and leg black,	Filly,	W. Haugh, ...	Nelson (1493) Vol. III.
1884. 18 June.	Sally of Beaumont,	Bay, white face, four white feet and legs,	Filly,	Do., ...	Nelson (1493) Vol. III.
1885. 12 June.	Tibby of Beaumont,	Bay, white face, three white feet and legs, near fore foot and leg black,	Filly,	Do., ...	Nelson (1493) Vol. III.

HEAD, JOSEPH.

POLLY OF NETHERSCALES (5441); dark bay, white stripe down face, fore legs black, hind legs white, foaled 1873; bred by Wm. Wilson, High Walton, St. Bees; property of Joseph Head, High Netherscales, Embleton, Cockermouth; sire, Mosstrooper (548), Vol. I.; dam, Damsel, bred by W. Wilson, by

Young Glory (5461); gr.-dam, a mare by Sir William Wallace (2421), Vol. V.

PRODUCE.

Date of Birth.	Name.	Colour.	Sex.	Breeder.	Sire.
1882.	... ...	Bay, ...	Filly,	Joseph Head, ...	Prince Edward (1254) Vol. II.
1884.	... ...	Bay, ...	Colt,	Do., ...	Corsair (1419) Vol. III.
1885. 18 Mar.	... ...	Bay, ...	Colt,	Do.; Jos. Rothery,	Lord Dura (2248) Vol. V.
1886. 24 Mar.	... ...	Bay, ...	Colt,	Joseph Head; John Fawcett, Torpenhow,	*Duke of Abercorn*—Little's

HENDERSON, ANDREW.

ROSE OF FAWSYDE (5442); black, foaled 28th April, 1875; bred by and property of Andrew Henderson, Fawsyde, Bervie, Kincardineshire; sire, Palmerston (583), Vol. I.

PRODUCE.

1881. 24 May.	Tibbie (5443),	Brown, ...	Filly,	A. Henderson,	Prince Royal (650) Vol. I.

TIBBIE OF FAWSYDE (5443); brown, a little white on hind foot, foaled 24th May, 1881; bred by and property of Andrew Henderson, Fawsyde, Bervie; sire, Prince Royal (650), Vol. I.; dam, Rose (5442), Vol. IX., by Palmerston (583), Vol. I.

PRODUCE.

1886. 2 March.	Jean, ...	Bay, spot on face,	Filly,	A. Henderson,	Lucky Boy (3811) Vol. VII.

HERON, WILLIAM.

BET OF DRUMORE (5444); brown, white ratch on face, and two white pasterns, foaled about 1880; bred by and property of William Heron, Drumore, Kirkmaiden; sire, Prince Lyon (1260), Vol. II.; dam, Maggie (1321), Vol. V., by Vanquisher (890), Vol. I.; gr.-dam, Doll.

PRODUCE.

1884. 24 April.	Springfield (5371),	Brown, ...	Colt,	W. Heron; Peter Ferguson, Renfrew,	Beaconsfield (1943) Vol. V.

HETHERINGTON, ROBERT.

LOFTY (5445); dark brown, stripe on face, foaled 17th June, 1878; bred by and property of Robt. Hetherington, Mowbray,

near Silloth; sire, Prince of Campsie (1265), Vol. II.; dam, Lofty, bred by Mrs. William Taylor, Yearngill, by Lofty III. (469), Vol. I.; gr.-dam, Bella, by Surprise (4047), Vol. VII.

PRODUCE.

Date of Birth.	Name.	Colour.	Sex.	Breeder.	Sire.
1884. 7 May.	... ...	Dark brown, stripe on face,	Filly,	R. Hetherington; John Kerr, Redhall, Wigton,	Lord Seaham (2978) Vol. VI.
1885. 11 June.	... ..	Black, white on face and hind feet,	Filly,	R. Hetherington,	*Duke of Abercorn*—Little's

HEWITSON, JOHN.

LOFTY II. (5446); bay, star on forehead, and white hind feet, foaled 26th March, 1881; bred by Robert G. Graham, Bogside, Irthington, Carlisle; property of John Hewitson, Randalinton, Longtown, Cumberland; sire, Prince Henry (1257), Vol. II.; dam, Lofty (130), Vol. II., by Blooming Heather (78), Vol. I.; gr.-dam, Diamond, by Clydesdale Jock (172), Vol. I.; g.-gr.-dam, Jane, by Scotch Miracle (750), Vol. I.

PRODUCE.

1886. 16 June.	... ...	Bay, white face and legs,	Colt,	John Hewitson,	Knight of Netherby (1713) Vol. IV.

HEWITSON, Mr.

MARY, *late* YOUNG NANNY (5447); dark brown, black legs, foaled 1873; bred by John M'Nairn, late of Glenlair, Parton, Castle-Douglas, now East Linns, Crocketford; property of Mr. Hewitson, Balterson, Newton-Stewart; sire, Prince (609), Vol. I.; dam, Old Nannie, bred by Mr. Grierson, late of Craigton, Buittle.

PRODUCE.

1880. May.	Warrior Brave (5432),	Brown, black legs, white stripe on face,	Colt,	J. Hewitson; (1) Jas. Picken; (2) John Carson, Winchester, Kansas, U.S.A.,	Young Warrior (1899) Vol. IV.

HILL, DAVID.

BONNIE JEAN (5448); bay, white face, foaled May, 1874; bred by Francis Johnstone, Bowerhouses, Ruthwell, Dumfries; property of David Hill, Wylies, Dornock, Annan; sire, Garibaldi (2115), Vol. V.; dam, Jean, bred by F. Johnstone, by Lord Raglan (491), Vol. I.

PRODUCE.

Date of Birth.	Name.	Colour.	Sex.	Breeder.	Sire.
1880. 20 May.	Blooming Nell,	Light bay, white face,	Filly,	David Hill, ...	Lothian Tom (1211) Vol. II.
1884. 10 April.	Lizzie, ...	Light bay, white face,	Filly,	Do., ...	General Neil (1143) Vol. II.
1886. 8 May.	Border Tom,	Light bay, white face,	Colt,	Do., ...	Lucky Getter (1483) Vol. III.

HODGSON, J. STEWART.

DIAMOND (5449); dark brown, white star on face, and off hind foot white, foaled 20th April, 1881; bred by and property of J. Stewart Hodgson, Esq., Lythehill, Haslemere, Surrey; sire, Holdfast (1453), Vol. III.; dam, Molly (1326), Vol. V., by Samson (741), Vol. I.; gr.-dam, Sally, by Byron (101), Vol. I.

PRODUCE.

1886. 3 May.	... ...	Black, white blaze down face, white hind and fore feet,	Filly,	J. Stewart Hodgson,	Holdfast II. (3690) Vol. VII.

HOLMES, JONATHAN.

DARLING (5450); dark brown, white star on forehead, foaled April, 1875; bred by and property of Jonathan Holmes, Brackenslack Maulds, Meaburn, Shap; sire, Merry Tom (5217), Vol. IX.

PRODUCE.

1884. May.	... ...	Dark brown, white face,	Filly,	J. Holmes, ...	Coming Again (3532) Vol. VII.
1886. 20 May.	... ...	Bay, white ratch down face,	Colt,	Do. Owned by J. Relph & Sons,	Coming Again (3532) Vol. VII.

HOLMES, ROBERT.

DARLING OF CRAIGTON (5451); black, four white legs, foaled 1st August, 1873; bred by and property of Robert Holmes, Craigton, Largs; sire, Young Lorne (997), Vol. I.

PRODUCE.

1880.	Daisy (5808),	Dark brown, ...	Filly,	R. Holmes, ...	Warrior (902) Vol. I.

HONEY, Mr.

BELL OF THE KNOWES (5452); brown, foaled 1879; bred by Robert M'Latchie, Glenramskill, Campbeltown; property of

Mr. Honey, Knowes, Dunning, Perth; sire, Kintyre Champion (2914), Vol. VI.; dam, Jean of the Glen, bred by Mr. Turner, Kilchamaig, Tarbert, by Sir William Wallace (803), Vol. I.

PRODUCE.

Date of Birth.	Name.	Colour.	Sex.	Breeder.	Sire.
1885. May.	Dunning Chief (4979),	Bay, white face and hind feet,	Colt,	M.B., R. M'Latchie; F.B., Mr. Honey,	Rocket (3137) Vol. VI.

HOOD, DAVID A.

ORPHAN LASS (5453); brown, black legs, star on forehead, foaled June, 1882; bred by and property of David A. Hood, Balgreddan, Kirkcudbright; sire, Lord Lyon (489), Vol. I.; dam, Jess of Balgreddan (2350), Vol. VI., by Sir Colin (1299), Vol. II.; gr.-dam, Belle, bred by Hugh Martin, Glenpark, Stranraer.

PRODUCE.

1886. 10 June.	... ...	Bay, star, ratch on face, black legs,	Colt,	D. A. Hood, ...	Macgregor (1487) Vol. III.

HOOD, JAMES.

BELL OF DORMISTON (5454); bay, white hind feet and white face, foaled April, 1879; bred by and property of James Hood, Dormiston, Coylton; sire, Old Times (579), Vol. I.; dam, Jess of Dormiston (3593), Vol. VII., by Glenlee (2825), Vol. V.; gr.-dam, Betty.

PRODUCE.

1886. May.	... ...	Bay, ...	Colt,	James Hood. (Dead),	Gold (3657) Vol. VII.

HOOD, WILLIAM.

EMMA (5455); light brown, white face and four white legs, foaled 10th April, 1882; bred by Robert Muirhead, Blackhills, Corsock, Dalbeattie; property of William Hood, Chapelton, Borgue, Kirkcudbright; sire, Sir Michael (1530), Vol. III.; dam, Sally of Blackhills (282), Vol II., by Samson (741), Vol. I.; gr.-dam, Doll (344), by Victor (892).

PRODUCE.

1886. 20 May.	... ...	Light bay, white face, and four white legs,	Filly,	W. Hood, ...	Macpherson (3825) Vol. VII.

HORNSBY, ISAAC.

BONNY OF TALLENTIRE (5456); black, foaled May, 1869; bred by Wilson Harrison Briggs, Beech House, Tallentire; property of Isaac Hornsby, Aikhead Farm, Wigton, Cumberland; sire, Mosstrooper (548), Vol. I.

PRODUCE.

Date of Birth.	Name.	Colour.	Sex.	Breeder.	Sire.
1874. May.	Sam, ...	Black, white face,	Colt,	I. Hornsby. Sold. (Castrated),	Samson (?)
1875. April.	... ...	Brown, ...	Filly,	I. Hornsby; A. Halliday, Islekirk, Wigton,	Sir Walter (795) Vol. I.
1876. March.	Darling,	Bay, white face,	Filly,	I. Hornsby; Thos. Brown, Little Bampton, Wigton,	Hetherington's Al
1877. May.	... ...	Black, ...	Colt,	I. Hornsby; J. Ewart, Ellen Hall, Cockermouth. (Castrated),	Young Robbie Burns (1369)
1878. May.	Jess, ...	Brown, ...	Filly,	I. Hornsby. (Died in 1884),	Young Conqueror (?)
1879. June.	Marshal,	Bay, white face,	Colt,	I. Hornsby; J. Walter, Cockermouth, (Castrated),	Field Marshal (305)
1880. May.	Simon, ...	Brown, white face,	Colt,	I. Hornsby. Sold. (Castrated),	Simon Pure (769)
1881. June.	Darling of Aikhead,	Bay, white stripe down face, a little white on each foot,	Filly,	I. Hornsby, ...	Challenger (1088) Vol. II.

HOUSTON, JOHN.

NITA (5457); bay, white stripe on face, dark legs, near hind foot white, foaled 29th April, 1882; bred by and property of John Houston, Overlaw, Kirkcudbright; sire, Macgregor (1487), Vol. III.; dam, Mary (545), Vol. III., by Superior (837), Vol. I.; gr.-dam, Nelly of Overlaw (172), Vol. II., by Loudoun Tam (509), Vol. I.; g.-gr.-dam, Jean, dam of Lochfergus Champion (449), by Lofty (456), Vol. I.

PRODUCE.

1886. 17 May.	Nita's Son,	Very light bay, white face, small spot on white, three white legs,	Colt,	J. Houston, ...	M'Andrew (4551) Vol. VIII.

HOWARD DE WALDEN, The DOWAGER LADY.

BETSY MACGREGOR (5458); brown, white hind pasterns, blaze on face, foaled 15th July, 1883; bred by A. M'Cowan, of Newtonairds, Dumfries; property of the Dowager Lady Howard De Walden, The Mote, Maidstone; sire, Macgregor (1487), Vol. III.; dam, Borness Bet (265), Vol. II., by Lochfergus Champion (449), Vol. I.; gr.-dam, by Victor (892), Vol. I.

PRODUCE.

Date of Birth.	Name.	Colour.	Sex.	Breeder.	Sire.
1886. 1 April.	... ...	Bay, off hind foot white, star and ratch running into off nostril,	Colt,	Lady Howard de Walden,	Scotch Pearl (2949) Vol. VI.

HOWIE, HENRY B.

LILY DALE (5459); bay, white stripe on face, white on near fore foot and white hind legs, foaled 24th June, 1882; bred by and property of Henry B. Howie, Hazelrigg, Belford; sire, Young Lord Lyon (994), Vol. I.; dam, Jess of Hazelrigg (547), Vol. III., by Lorne (499), Vol. I.; gr.-dam, Mary of Hazelrigg (175), Vol. II., by Sovereign (812), Vol. I.; g.-gr.-dam, Bell, by Rob Roy (714), Vol. I.; g.-g.-gr.-dam, Nancy, bred in Kintyre.

PRODUCE.

1886. 6 May.	... ...	Bay, stripe on face, white fore feet, and white hind legs,	Filly,	H. B. Howie, ...	Percy's Cross (4610) Vol. VIII.

HOWIE, THOMAS.

MAGGIE OF PENNYFERN (5460); dark brown, foaled August, 1880; bred by William Marshall, Clachars, Kilmalcolm; property of Thomas Howie, Pennyfern, Greenock; sire, Darnley (222), Vol. I.; dam, Maggie (5631), by Strathgriffe (1314), Vol. II.; gr.-dam, Maggie.

PRODUCE.

1884. May.	Leading Article (5140),	Brown, white spot on face, little white about hind fetlock,	Colt,	Thomas Howie; A. M'Laughlan, Gartconnell, Bearsden,	Lord Clyde (482) Vol. I.

HOWIE, WILLIAM.

JEAN WHITE (5461); bay, white ratch down face, white hind legs, foaled 1879; bred by Mr. White, Glenahowell, Ardlamont; property of William Howie, Finnick Bog, Inverkip; sire, Young Topsman (1036), Vol. I.; dam, Jean of Gallochan (5022), Vol. VIII., by Sir William Wallace (803), Vol. I.; gr.-dam, Lily, a dark brown mare.

PRODUCE.

1885. 29 April.	Chapel (4914),	Bay, white face, white hind legs,	Colt,	W. Howie; J. Hendry, Chapel,	Duchal (2737) Vol. VI.
1886. 10 May.	Betsy, ...	Brown white face and hind legs,	Filly,	W. Howie, ...	Springhill Darnley (2429) Vol. V.

HUDSON, ISAAC.

NELLIE OF HACKTHORPE (5462); bay, white star on forehead, foaled May, 1879; bred by James Crosby, Tympuron Hall, Penrith; property of Isaac Hudson, Hackthorpe Hall, Penrith; sire, Lord Keir (1200), Vol. II.; dam, Jessie, bred by James Crosby, by North Star (569), Vol. I.; gr.-dam, by Gilnorkie (2806), Vol. VI.

PRODUCE.

Date of Birth.	Name.	Colour.	Sex.	Breeder.	Sire.
1884. 16 May.	Knight of the West (5121),	Bay, white face, four white legs,	Colt,	Isaac Hudson; Anthony Carlton,	King of the Campbells (2200) Vol. V.

HUNTER, DAVID.

NELL OF DRURIE (5463); brown, three white feet, star on forehead, foaled 2nd July, 1882; bred by and property of David Hunter, Drurie Lane, Whithorn, Wigtownshire; sire, Pride of Dunlop (1244), Vol. II.; dam, Bess (1344), Vol. V., by Warrior (902), Vol. I.; gr.-dam, Trim (1823), Vol. V., by Premier (595), Vol. I.

PRODUCE.

1886. 16 May.	... ...	Black, white hind feet, a little white on off fore foot, star on forehead,	Colt,	D. Hunter. Sold to A. Hannay, Broughton, Skeog,	Ca' Canny (3476) Vol. VII.

KATE OF DRURIE (5464); brown, ratch on face, white hind feet, foaled 1875; bred by Wm. Smith, Craigdhu, Glasserton; property of David Hunter, Drurie Lane, Whithorn; sire, Young Prince of Renfrew (1014), Vol. I.; dam, Jess, bred by Mr. Dickson, Airies, Kirkinner, by Clyde (2022), Vol. V.

PRODUCE.

1886. 2 May.	... ...	Brown, ratch on face, four white feet,	Colt,	D. Hunter. Sold to Jas. Nicholson, Glasserton Mains,	Sheriff

HUNTER, A. & W.

QUEEN (5465); bay, three white feet, white ratch on face, foaled 1st May, 1882; bred by Mr. Templeton, Redbrae, Bladnoch; property of A. & W. Hunter, Causewayend, Newton-Stewart; sire, Viscount (1857), Vol. IV.; dam, Maggie (1785), Vol. V., by Volunteer (899), Vol. I.; gr.-dam, Maggie, bred near Stranraer, and bought in open market by Mr. M'Kinnell, Mains of Machermore, Newton-Stewart.

PRODUCE.

Date of Birth.	Name.	Colour.	Sex.	Breeder.	Sire.
1885.	Victoria,	Bay, white on face,	Filly,	A. & W. Hunter,	Tom (877) Vol. I.
1886.	... ...	... ...	...	(Dead).	... ...

HUNTER, JAMES.

FAME (5466); bay, white stripe on face, and very little white on hind feet, foaled 1883; bred by Angus M'Vean, Drumayonmore, Gigha; property of James Hunter, Coplawhill, Glasgow; sire, Sir John (2412), Vol. V.; dam, Jess of Gigha (4865), Vol. VIII., by Lord Clyde (2958), Vol. VI.; gr.-dam, Betsy, bred in Islay.

PRODUCE.

1886. 17 May.	... ...	Bay, ...	Colt,	James Hunter. (Dead),	Merchant Prince (3839) Vol. VII.

HUNTER, PATRICK.

DAGMAR (5467); bay, white face, off hind foot white, foaled June, 1882; bred by Robert Kerr, Bankhead, Dalry, Ayrshire; property of Patrick Hunter, Ardgaith, Glencarse, Perth; sire, King of Kintyre (661), Vol. I.; dam, Lily of Bankhead (3677), Vol. VII., by Paisley Jock (581), Vol. I.; gr.-dam, Jess, bought at a public roup at Govan.

PRODUCE.

1886. July.	... ...	Bay, ...	Colt,	Patrick Hunter,	Thane of Glamis (855) Vol. I.

WILHELMA (5468); bay, white face, foaled 1882; bred by Andrew Hutchison, Westmill, Inchture; property of Patrick Hunter, Ardgaith, Glencarse, Perth; sire, Sir William (802), Vol. I.; dam, Darling (3622), Vol. VII., by King William (434), Vol. I.; gr.-dam, Nanny.

PRODUCE.

1886. May.	... ...	Bay, ...	Colt,	Patrick Hunter,	Crossburn (2707) Vol. VI.

LADY GARNET (5469); brown, white face, off hind pastern white, foaled 1883; bred by William Raeside, Auchenhain, Lochwinnoch; property of Patrick Hunter, Ardgaith, Glencarse, Perth; sire, Garnet Cross (1662), Vol. IV.; dam, Trim of Auchenhain (4973), Vol. VIII., by Warrior (902), Vol. I.; gr.-dam, Maggie (1826), Vol. V., by Clyde (2022), Vol. V.; g.-gr.-dam, Bell, by Wee Clyde (944), Vol. I.

PRODUCE.

Date of Birth.	Name.	Colour.	Sex.	Breeder.	Sire.
1886. 14 May.	Garnet Gem,	Brown, white face, white hind legs,	Filly,	Patrick Hunter,	Crossburn (2707) Vol. VI.

HUNTER, STEPHEN, Jun.

JANET OF WHITELEYS (5470); black, star on face, and far hind pastern white, foaled 25th May, 1883; bred by the late Andrew Wylie, Bridgebank, Deerpark, Stranraer; property of Stephen Hunter, jun., Whiteleys, Stranraer; sire, Master Lyon (2282), Vol. V.; dam, Jean (678), Vol. III., by Rob Roy (714), Vol. I.; gr.-dam, Old Nancy, by Briton (1082), Vol. II.

PRODUCE.

1886. 14 Mar.	Bessy, ...	Brown, three white pasterns,	Filly,	Stephen Hunter, jun.,	Darnley (222) Vol. I.

HYSLOP, ANDREW.

MAGGIE OF AUCHINREOCH (5471); black, small white stripe on face, near hind foot white to pastern, foaled June, 1881; bred by Thomas Kirkpatrick, Nether Barr, Corsock; property of Andrew Hyslop, Auchinreoch, Springholm, Dumfries; sire, Balig Charlie (2670), Vol. VI.; dam, Kate of Woodhouse, bred by Thomas Porter, Woodhouse, by Lothian Tom (506), Vol. I.; gr.-dam, a black mare belonging to Thomas Porter, by Matchem (527), Vol. I.

PRODUCE.

1884.	... ...	... .	...	(Died when eight months old.)	... ...

HYSLOP, HENRY.

JEAN OF FOULSYKE (5472); bay, black points, near hind foot white, star on forehead, foaled 7th July, 1882; bred by and property of Henry Hyslop, Foulsyke, Annan; sire, Cash Box (2005), Vol. V.; dam, Damsel (3627), Vol. VII., by Lothian Tom (1211), Vol. II.; gr.-dam, Bonny, by Garibaldi (2115).

PRODUCE.

1886. 12 June.	June Blossom,	Chestnut, star on forehead, white hind legs and feet,	Filly,	Henry Hyslop,...	Lyon of Purdonstown (4549) Vol. VIII.

IMLAY, GEORGE.

ROSE OF PITFORTHIE (5473); bay, white spot on face, a little white on hind feet, foaled 12th May, 1879; bred by and

property of George Imlay, Pitforthie, Drumlithie; sire, Star of the West (828), Vol. I.; dam, Jean, bred by G. Imlay, by Young Lord Haddo (992), Vol. I.; gr.-dam, Kate, brown, black points, by Sir Colin Campbell (778), Vol. I.

PRODUCE.

Date of Birth.	Name.	Colour.	Sex.	Breeder.	Sire.
1884. 1 June.	Peg, ...	Bay, white face,	Filly,	George Imlay, ...	Garibaldi III. (316) Vol. I.
1886. 18 May.	Lady Brooks,	Bay, spot on face,	Filly,	Do., ...	Glen Campbell (3640) Vol. VII.

IMRIE, JOHN L.

NELLY OF BLACKHILL (5474); bay, white on face, foaled 11th April, 1879; bred by Keir Trustees, Keir, Dunblane; property of John L. Imrie, Blackhill, Maryhill; sire, Briton (94), Vol. I.; dam, Keir Tiny (556), Vol. III., by Samson (741), Vol. I.; gr.-dam, Lily, owned by Campbell Blair.

PRODUCE.

1886. 13 May.	... ...	Bay, little white,	Colt,	J. L. Imrie, ...	Gallant Lad (2781) Vol. VI.

JESS OF BLACKHILL (5475); brown, white on face, white on hind legs, foaled 1st July, 1881; bred by and property of John L. Imrie, Blackhill, Maryhill, Lanarkshire; sire, Young Lorne (997), Vol. I.; dam, Flora of Blackhill (179), Vol. II., by Young Lofty (987), Vol. I.; gr.-dam, Jean (178), by General Williams (326), Vol. I.; g.-gr.-dam, Logan's prize mare of Netherton.

PRODUCE.

1885. June.	... ...	Dark bay, white on face,	Colt,	J. L. Imrie, ...	Prince of Wales (673) Vol. I.
1886.	... ...	... ...	Colt,	Do. (Dead),	Prince of Wales (673) Vol. I.

BLACKHILL FANNY (5476); bay, narrow stripe on face, off fore foot and near hind foot white, foaled July, 1881; bred by John Morton, Machrie, Brodick, Arran; property of John L. Imrie, Blackhill, Maryhill; sire, Prince Frederick (1504), Vol. III.; dam, Jess of Machrie (2569), Vol. VI., by Scottish Chief (763), Vol. I.

PRODUCE.

1886. June.	... ...	Light bay, white	Filly,	J. L. Imrie, ...	Lord Hopetoun (2965) Vol. VI.

INCH, JOHN.

JESS OF HOWBURN (5477); brown, white stripe on face, near hind pastern white, foaled 1876; bred by the late Mr. Boyd, Bankhead, Tinwald, Dumfries; property of (1) David Dobie; (2) James Weir; (3) John Inch, Howburn, Biggar; sire, The Tifter (871), Vol. I.

PRODUCE.

Date of Birth.	Name.	Colour.	Sex.	Breeder.	Sire.
1885. 19 May.	Rose, ...	Brown, white stripe on face, hind pastern and near fore foot white,	Filly,	M.B., Jas. Weir; F.B., John Inch,	Salisbury (3161) Vol. VI.
1886. 20 May.	Darling, ...	Brown, white star on face, hind legs white,	Filly,	John Inch, ...	Walston (4101) Vol. VII.

INGRAM, GEORGE.

LOVE (5478); dark brown, foaled 1864; bred by James Ingram, Whitehillock, Cairnie; property of George Ingram, Daugh, Grange, Keith, Banffshire; sire, Comet (192), Vol. I.; dam, Susy, bred by James Ingram, by Dusty Miller (1125), Vol. II.; gr.-dam, Bell of Westerton.

PRODUCE.

1885. 22 May.	Grangetown (5060),	Chestnut, ...	Colt,	George Ingram; Arthur Johnstone, Greenwood, Ont.,	Prince Royal (650) Vol. I.

IRONSIDE, WILLIAM.

KATE OF CLOFRICKFORD (5479); dark brown, black legs, two small white marks on face, foaled 1st May, 1877; bred by and property of Wm. Ironside, Clofrickford, Ellon, Aberdeenshire; sire, Young Topsman (1037), Vol. I.; dam, Ranee, bred by Jamieson Lawrence, of Gowanhill, by Fraserburgh, by Topsman (886), Vol. I.; gr.-dam, Kate, by Glenelg (357), Vol. I.

PRODUCE.

1886. 1 May.	The May Flower,	Dark brown, white stripe on face, two white marks on feet behind,	Colt,	Wm. Ironside, ...	Baron Haddo (2582) Vol. VI.

IRVING, R. F.

DAMSEL (5480); bay, near hind foot white, white ratch on face, foaled May, 1876; bred by and property of Robert Fisher Irving, Torpenhow, Carlisle; sire, Prince of Campsie (1265), Vol. II.; dam, Bonny, bred by R. F. Irving, by *England's Glory*—Robinson's; gr.-dam, Bonny, by Young Glancer, by Glancer (346), Vol. I.

PRODUCE.

Date of Birth.	Name.	Colour.	Sex.	Breeder.	Sire.
1883. May.	Sonsie, ...	white hind feet, white ratch on face,	Filly,	R. F. Irving, ...	Lord Seaham (2978) Vol. VI.
1885. May.	Ida, ...	white hind legs, white blaze on face,	Filly,	Do., ...	Lord Seaham (2978) Vol. VI.

IRVING, SAMUEL.

NELL OF CARCO (5481); light bay, near hind foot white, small ratch on face, foaled 1877; bred by and property of Samuel Irving, Carco, Sanquhar, Dumfriesshire; sire, Farmer—Montgomery's—(288), Vol. I.; dam, Bell, bred by J. Kirkpatrick, Whitepots, Auldgirth, by Young Lofty (986), Vol. I.; gr.-dam, a mare by Dalziel's horse of Cleughhead, Thornhill.

PRODUCE.

1884.	Prince of Crawick (5260),	Bay, white hind feet, ratch on face,	Colt,	Samuel Irving, ...	Corsewall (1420) Vol. III.

IRVING, WILLIAM.

BEAUTY (5482); brown, black legs, foaled 25th April, 1877; bred by late James Hozier, of Mauldslie Castle, Lanark; property of William Irving, Amisfield Mains, Haddington; sire, Luck's All (510), Vol. I.; dam, Old Beauty, bred by John Torrance, Deadwaters, by Scottish Chief (763), Vol. I.; gr.-dam, Darling, supposed to have been bred by Sir Wm. Stirling-Maxwell, Bart.

PRODUCE.

1882. May.	Fanny, ...	Bay, white hind feet, white bell on face,	Filly,	Wm. Irving, ...	The Major (1543) Vol. III.
1885. 21 May.	The Member,	Bay, white face, dark legs,	Colt,	Do.; Hugh Andrew, Lennoxlove; Peter Blundell, Kirkham, Lancashire,	Lawers Baron (2940) Vol. VI.
1886. 2 June.	Amisfield,	Dark brown, white star on face, off hind foot white,	Colt,	Wm. Irving, ...	Stafford (3212) Vol. VI.

JACK, GAVIN.

OUR JEAN (5483); dark brown, foaled June, 1878; bred by Matthew Gilmour, Greenhills, Beith, Ayrshire; property of (1) John Brown, jun., Lissensmoss; (2) Gavin Jack, Foulden Newton, Berwick-on-Tweed; sire, Prince of Kilbride (661), Vol. I.; dam, Jessie Lee (1764), Vol. V., by Clansman (150), Vol. I.; gr.-dam, Lily (1272), Vol. V., by Defiance (224), Vol. I.

PRODUCE.

Date of Birth.	Name.	Colour.	Sex.	Breeder.	Sire.
1886. 2 April.	... ...	... ...	...	(Dead),	Cairnbrogie Keir (1993) Vol. V.

NITA (5484); brown, stripe on face, hind feet and near fore foot white, foaled 1879; bred by William Allan, Bowshiels, Cockburnspath; property of Gavin Jack, Foulden Newton, Berwick-on-Tweed; sire, Pride of Dunlop (1244), Vol. II.; dam, Meg, bred by Mr. Swanson, Duns Mill, by Young Lord Haddo (1366), Vol. II.

PRODUCE.

1886. 7 May.	... ...	Bay, stripe on face, far hind leg white, three legs dark,	Colt,	Gavin Jack, ...	Macgregor (1487) Vol. III.

ROSY (5485); brown, black legs, foaled June, 1879; bred by and property of Gavin Jack, Foulden Newton, Berwick; sire, Chieftain (1097), Vol. II.; dam, Nance, bred by Gavin Jack, by The Tifter (871), Vol. I.; gr.-dam, Nance, bought from Mr. Lyall, Hutton, Berwickshire.

PRODUCE.

1886. 7 April.	... ...	Brown, ...	Filly,	Gavin Jack, ...	Randolph King (3937) Vol. VII.

NANCY (5486); brown, black legs, ratch on forehead, foaled 1882; bred by and property of Gavin Jack, Foulden Newton, Berwick; sire, Prince Frederick (1504), Vol. III.; dam, Border Sally (4708), Vol. VIII., by Luck's All (510), Vol. I.; gr.-dam, Bent Maggie (105), Vol. II., by Conqueror (196), Vol. I.; g.-gr.-dam, Jean, by Sir Walter Scott (797), Vol. I.; g.-g.-gr.-dam, Doll, by Prince Royal (647), Vol. I.; g.-g.-g.-gr.-dam, Jean, by Mr. Wilson's horse of Brackenridge.

PRODUCE.

1886. 13 May.	... ...	Bay, snip on face, hind legs white,	Filly,	Gavin Jack, ...	Randolph King (3937) Vol. VII.

JACK, SAMUEL.

MAY QUEEN (5487); bay, face and hind pasterns white, foaled 7th June, 1883; bred by James Weir, Sandilands, Lanark; property of Samuel Jack, Crichton Mains, Ford, Pathhead; sire, Lord Clyde (1741), Vol. IV.; dam, Rosa of Sandilands (3094), Vol. VI., by Lorne (499), Vol. I.; gr.-dam, a mare by Largs Jock (444), Vol. I.

PRODUCE.

Date of Birth.	Name.	Colour.	Sex.	Breeder.	Sire.
1886. 2 May.	... ...	Bay, stripe on face, near fore foot black, other three white markings,	Colt,	Samuel Jack, ...	Randolph King (3937) Vol. VII.

JAMIESON, ALEX.

BET OF SKELMUIR (5488); spot on face and black points, foaled May, 1877; bred by James Jamieson, Howe of Skelmuir, Old Deer; property of Alex. Jamieson, West Gask, Cruden; sire, Young Topsman (1037), Vol. I.; dam, Kate, bred by James Jamieson, by Sir Colin (773), Vol. I.; gr.-dam, Bet, by Colonel (184), Vol. I.; g.-gr.-dam, Bet, by Black Tam.

PRODUCE.

1882. May.	Rose, ...	Bay, white stripe down face, white hind feet,	Filly,	A. Jamieson, ...	Baron Blantyre, *late* Lawers Baron Johnnie (1181) Vol. II.
1886. 22 May.	Gip, ...	Bay, spot on face, black points,	Filly,	Do., ...	Glenalbyn (2813) Vol. VI.

JAMIESON, GEORGE.

MARGARET OF BURNSIDE (5489); bay, ratch on face, off hind foot white, foaled 8th May, 1878; bred by James Spark, Cantlayhills, by Stonehaven; property of George Jamieson, Burnside, Riccarton, Stonehaven; sire, Scotsman (760), Vol. I.; dam, Sally, bred by James Spark, by Rory o' More (718), Vol. I.

PRODUCE.

1886. 12 May.	Lovina, ...	Bay, white face, and white hind legs,	Filly,	George Jamieson,	El Ameer (3591) Vol. VII.

JARDINE, S.

LADY ANN (5490); bay, white ratch on forehead, white hind legs, foaled 26th May, 1880; bred by A. E. M'Cracken, Gillespie, Glenluce, Wigtownshire; property of S. Jardine, Culquhasen, Glenluce; sire, Lord Derby (485), Vol. I.; dam, Craiglemine Ann (305), Vol. II., by Lochfergus Champion (449), Vol. I.; gr.-dam, Jess, by a horse the property of Mr. Douglas, Ballaird, Colmonell, bred off Stanleymuir breed.

PRODUCE.

1886. 20 June.	New Style,	Bay, white face, and four white legs,	Colt,	S. Jardine, ...	Darnley (222) Vol. I.

JOHNSTONE, JOHN.

PRIDE OF AUCHTERELLON (5491); brown, foaled May, 1882; bred by Arthur Robertson, Auchterellon, Ellon; property of J. Johnstone, Drumwhindle Mains, by Ellon; sire, Jamie (2880), Vol. VI.; dam, Jip of Auchterellon (4040), Vol. VII., by Dusty Miller (258), Vol. I.; gr.-dam, Dally of Chapelton (2409), Vol. VI., by Reformer (692), Vol. I.; g.-gr.-dam, Bet, bred by Mr. Skene, Hillhead, Ellon; g.-g.-gr.-dam, a superior Clydesdale mare, property of the late Colonel Gordon of Esslemont.

PRODUCE.

Date of Birth.	Name.	Colour.	Sex.	Breeder.	Sire.
1886. 3 June.	... ...	Bay, ...	Colt,	J. Johnstone. (Dead),	M'Camon (3818) Vol. VII.

JOHNSTON, JAMES.

MADAME FAVART (5492); bay, off hind leg white, near hind leg black, white mark on forehead, foaled June, 1882; bred by Robert Spittal, Kenmuir, Tollcross; property of James Johnston, Lochburnie, Maryhill; sire, Kenmuir Prince (1459), Vol. III.; dam, Better (647), Vol. III., by Kenmuir (426), Vol. I.; gr.-dam, Jess.

PRODUCE.

1886. 19 April.	... ...	Bay, white on face, greyish coloured legs,	Filly,	M.B., J. D. Lang, Knowle, Sidmouth; F.B., Jas. Johnston,	Osbaldistone (3874) Vol. VII.

KAY, WILLIAM.

DARLING OF INCH (5493); bay, little white on hind feet, foaled 1875; bred by and property of William Kay, Inch Farm, Kincardine-on-Forth; sire, Prince Charlie — Steel's — (628), Vol. I.; dam, Nancy, dam of Rob Roy (709), by a horse owned by Wm. Fulton, Sproulston.

PRODUCE.

1885. June.	... ...	Dark brown, white ratch on face, near hind foot white,	Filly,	William Kay, ...	Corsewall (1420) Vol. III.

KEIR TRUSTEES.

LORNE PEGGY (5494); brown, foaled 8th March, 1882; bred by and property of Keir Trustees, Keir, Dunblane; sire, Young Lorne (997), Vol. I.; dam, Keir Peggy (187), Vol. II., by Samson (741), Vol. I.; gr.-dam, Jean, by Farmer's Fancy (298), Vol. I.

PRODUCE.

Date of Birth.	Name.	Colour.	Sex.	Breeder.	Sire.
1886. 14 May.	... ...	Brown, ...	Colt,	Keir Trustees, ...	New Hope (3029) Vol. VI.

LORNE MAGGIE (5495); bay, foaled 30th May, 1882; bred by and property of Keir Trustees, Keir, Dunblane; sire, Young Lorne (997), Vol. I.; dam, Keir Maggie III. (559), Vol. III., by Newstead (559), Vol. I.; gr.-dam, Keir Maggie (190), Vol. II., by Loudoun Tam (509), Vol. I.

PRODUCE.

1886. 17 May.	... ...	Bay, ...	Filly,	Keir Trustees, ...	New Hope (3029) Vol. VI.

KEIR ROSE III. (5496); brown, foaled 30th April, 1882; bred by and property of Keir Trustees, Keir, Dunblane; sire, Young Lorne (997), Vol. I.; dam, Keir Young Rose (3658), Vol. VII., by Darnley (222), Vol. I.; gr.-dam, Rose, winner of first prize at H. & A. S.'s Show, Stirling, in 1873.

PRODUCE.

1886. 10 June.	... ...	Bay, ...	Colt,	Keir Trustees, ...	New Hope (3029) Vol. VI.

NEWSTEAD DARLING (5497); brown, foaled 30th May, 1882; bred by and property of Keir Trustees, Keir, Dunblane; sire, Newstead (559), Vol. I.; dam, Keir Darling III. (202), Vol. II., by Prince of Wales (673), Vol. I.; gr.-dam, Young Darling, bred by J. Nicol Fleming, by Prince Consort (642), Vol. I.; g.-gr.-dam, Darling, bred by R. Knox, by Samson (741), Vol. I.; g.-g.-gr.-dam, Kate, owned by R. Knox, Foreside, and bought from Andrew Giffen, horse-dealer, Glasgow.

PRODUCE.

1886. 12 May.	... ...	Bay, ...	Filly,	Keir Trustees, ...	New Hope (3029) Vol. VI.

KEIR YOUNG BLACK PEGGY (5498); bay, foaled 23rd May, 1882; bred by and property of Keir Trustees, Keir, Dunblane; sire, Young Lorne (997), Vol. I.; dam, Keir Black Peggy (1402), Vol. V., by Briton (94), Vol. I.; gr.-dam, Keir Young Peggy (196), Vol. II., by Young Campsie (929), Vol. I.; g.-gr.-dam, Keir Peggy (187), Vol. II., by Samson (741), Vol. I.; g.-g.-gr.-dam, Jean, by Farmer's Fancy (298), Vol. I.

PRODUCE.

1886. 20 May.	... ...	Bay, ...	Filly,	Keir Trustees, ...	New Hope (3029) Vol. VI.

JEAN DARNLEY (5499); bay, foaled 29th May, 1882; bred by and property of Keir Trustees, Keir, Dunblane; sire, Darnley (222), Vol. I.; dam, Keir Jean (1400), Vol. V., by Earl of Buchan (264), Vol. I.; gr.-dam, by Glengarry (?).

PRODUCE.

Date of Birth.	Name.	Colour.	Sex.	Breeder.	Sire.
1886. 24 May.	... ...	Bay, ...	Colt,	Keir Trustees, ...	New Hope (3029) Vol. VI.

MISS DARNLEY (5500); brown, foaled 29th May, 1882; bred by George M'Laws, Inchney, by Airdrie; property of Keir Trustees, Keir, Dunblane; sire, Darnley (222), Vol. I.; dam, Alice (5609), Vol. IX., by Lothian Tom (1211), Vol. II.

PRODUCE.

1885. 22 June.	Wales Darnley (5424),	Brown, ...	Colt,	Keir Trustees, ...	Prince of Wales (673) Vol. I.

KENNEDY, CHARLES.

BET OF GLENGYRE (5501); bay, a little white on far hind pastern, foaled May, 1877; bred by and property of Charles Kennedy, Glengyre, Kirkcolm, Stranraer; sire, Glenlee (363), Vol. I.; dam, Moll, bred by Charles Kennedy, by Samson (740), Vol. I.

PRODUCE.

1886. 19 April.	... ...	Brown, star on forehead, hind feet and pasterns white,	Colt,	Chas. Kennedy,	What Care I (912) Vol. I.

MARY OF GLENGYRE (5502); bay, white ratch on face, white on both hind legs, foaled June, 1879; bred by Gilbert M'Illwrick, Miltonise, New Luce; property of Charles Kennedy, Glengyre, Kirkcolm, Stranraer; sire, Viceroy (1337), Vol. II.; dam, Maggie, bred by John Parker, Inch Parks, Inch, Stranraer, by Farmer (284), Vol. I.; gr.-dam, Maggie, by Britain—M'Clelland's.

PRODUCE.

1885. 24 June.	Darnley in Style (4956),	Brown, ...	Colt,	Chas. Kennedy; John Macdonald, Porterfield,	Darnley (222) Vol. I.
1886. 6 June.	... ...	Bay, white ratch on face, near fore foot and pastern white, hind feet white above the pasterns,	Colt,	Chas. Kennedy,	Roland (3963) Vol. VII. ...

KENNEDY, Messrs. S. & D.

KENNEDY'S MARE (5503); dark brown, black legs, white face, foaled about 1870; bred by and property of Messrs. S. & D. Kennedy, Townhead, Kirkmahoe, Dumfries; sire, Samson (1524), Vol. III.

PRODUCE.

Date of Birth.	Name.	Colour.	Sex.	Breeder.	Sire.
1879.	Sally, ...	Dark brown, white hind legs, white face,	Filly,	S. & D. Kennedy. Sold to (1) David Brown, Ellerslie, Kirkmahoe; (2) Hugh Crawford, Kilbarchan; (3) Peter Algie, Old Mains, Inchinnan,	Sir William Wallace (1824) Vol. IV.

KERR, JAMES.

BLYTHE (5504); brown, near fore point white, ratch on face, foaled June, 1875; bred by and property of James Kerr, Backkerr, Annan; sire, Pope, *alias* Young Pope (593), Vol. I.; dam, Blythe, bred by James Kerr.

PRODUCE.

1882. 22 July.	Jessie, ...	Brown, ...	Filly,	James Kerr; Hugh Crawford, Winterseugh, Annan,	Prince Albert (615) Vol. I.
1884. 20 July.	Simon Beattie (5349),	Brown, white off hind point, ratch on face,	Colt,	James Kerr; Hugh Crawford, Winterseugh, Annan,	Young Darnley (1874) Vol. IV.
1885. 26 May.	Kirkhill II.,	Brown, ...	Colt,	James Kerr, ...	Lord Kirkhill (5165) Vol. IX.

KERR, JOHN.

DARLING OF HIGHLANE (5505); dark brown, white star on face, off fore foot white to pastern, foaled 16th May, 1877; bred by and property of John Kerr, Highlane, Lockerbie; sire, Robin the Laird (25), Vol. I.; dam, Damsel, bred by Mr. Frame, Broomfield, by Glancer, said to have belonged to Mr. Frame.

PRODUCE.

1884. 20 May.	Prince Edward,	Dark brown, star on face, near hind foot white to pastern,	Colt,	John Kerr, ...	Cambusdoon (1995) Vol. V.
1886. 10 May.	Prince Royal,	Black, white face, off fore foot white to pastern,	Colt,	Do., ...	Coming King (3534) Vol. VII.

KERR, PETER.

BET OF BELLAMACK (5506); dark brown, foaled 3rd May, 1876; bred by R. B. M'Lean, late of Violet Bank, Annan; property of Peter Kerr, Bellamack, Castle-Douglas; sire, Lothian Tom (1211), Vol. II.

PRODUCE.

Date of Birth.	Name.	Colour.	Sex.	Breeder.	Sire.
1884. 1 May.	... ...	Brown, star on brow,	Colt,	P. Kerr; A. Johnstone,	*Unknown*
1885. 15 May.	Macqueen (5200),	Bay, white hind legs, grey fore legs, white on face,	Colt,	P. Kerr; A. Montgomery,	Macgregor (1487) Vol. III.

KERR, ROBERT.

DAISY OF MERRYHILL (5507); brown, black legs, near hind foot white, white spot on forehead, foaled June, 1879; bred by and property of Robert Kerr, Merryhill, Stewarton, Ayrshire; sire, Young Lord Lyon (994), Vol. I.; dam, Bell of Merryhill, bred by James Bell, by Prince of Wales (674), Vol. I.; gr.-dam, Fanny, *alias* Kate (1579), Vol. V., by Lord Clyde (478), Vol. I.; g.-gr.-dam, a mare by a horse owned by Thomas Tinning, Tinwald Shaws; g.-g.-gr.-dam, a mare, by James Proudfoot's Old Clyde of Harleyrigg.

PRODUCE.

1883.	Young Daisy,	Bay, ...	Filly,	Robert Kerr; David Wilkie, Linbank, Dollar,	King of Kintyre (661) Vol. I.

KERR, ROBERT, Mossend.

MISSIE OF MOSSEND (5508); light brown, white on face, *off* fore foot white, foaled about 1874; bred by and property of Robert Kerr, Mossend, Bellshill, Lanarkshire; sire, John Bell (5096), Vol. IX.; dam, Sally, bred by a farmer near Maryhill, by Surprise (846), Vol. I.

PRODUCE.

1884. 1 May.	Sally Cross,	Light brown, white hind feet, stripe on face, near fore foot white,	Filly,	R. Kerr. Sold to James Brown, Merryton,	Garnet Cross (1662) Vol. IV.
1885. 2 June.	... ...	Light brown, white on face, four white legs,	Colt,	R. Kerr, ...	Sir Michael (1530) Vol. III.

KERR, WILLIAM.

NANNIE OF NEWHOUSE (5509); dark brown, white face, near fore foot and off hind leg white, small piece half round

hind foot, foaled 1877; bred by W. Bartlemore, Milbank, Lochwinnoch; property of William Kerr, Newhouse, Dalry; sire, Young Conqueror (959), Vol. I.; dam, bred near Dalbeattie, by Lofty (460), Vol. I.

PRODUCE.

Date of Birth.	Name.	Colour.	Sex.	Breeder.	Sire.
1881.	Mary of Newhouse (5510),	Bay, ...	Filly,	Wm. Kerr, ...	King of Kintyre (661) Vol. I.

MARY OF NEWHOUSE (5510); bay, foaled 1881; bred by and property of William Kerr, Newhouse, Dalry; sire, King of Kintyre (661), Vol. I.; dam, Nannie (5509), Vol. IX., by Young Conqueror (959), Vol. I.; gr.-dam, bred near Dalbeattie, by Lofty (460), Vol. I.

PRODUCE.

1884. 10 July.	Bonnie Doon (4867),	Bay, white ratch on face, little white on one hind foot,	Colt,	W. Kerr, ...	King o' Clydesdale (2199) Vol. V.

KERRON, JAMES.

BELL OF COLONEY (5511); black, white ratch on face, white leg, foaled 1868; bred by and property of Jas. Kerron, Coloney Farm, Crieff, Perthshire; sire, Young Campsie (929), Vol. I.

PRODUCE.

1880. May.	Rosie (5203),	Bay, white ratch on face, white leg,	Filly,	Jas. Kerron; J. Baillie,	Glancer (342) Vol. I.

KIDD, GEORGE.

MISS OF MOSSNEUK (5512); brown, little white on face, black legs, foaled June, 1871; bred by and property of George Kidd, Mossneuk, by Larbert, Stirlingshire; sire, Prince of Wales (678), Vol. I.; dam, Lily, bred by John Bell, Kinnaird, by Blooming Heather (1071), Vol. II.

PRODUCE.

1879.	Kirton Rosie,	Brown, ...	Filly,	Geo. Kidd; Mr. Christie, Kirton, Haddington. Exported to Australia,	Prince Charlie (634) Vol. I.
1883.	Evangeline,	Dark brown, ...	Filly,	George Kidd, ...	Star of the Forth (2435) Vol. V.
1884.	Major Hamilton (5207),	Dark brown, ...	Colt,	Do.; Alex. Scott; Galbraith Bros.,	Uncle John (1336) Vol. II.
1886.	... ...	Brown, white on face,	Colt,	George Kidd, ...	His Royal Highness (2165) Vol. V.

KIDD, JOSHUA.

QUEEN OF WESTHILL (5513); brown, white face, two white feet, foaled June, 1881; bred by and property of Joshua Kidd, Westhill, Airlie, Kirriemuir; sire, Young Baronet (919), Vol. I.; dam, Bet of Airlie (3682), Vol. VII., by Colonel (2027), Vol. V.

PRODUCE.

Date of Birth.	Name.	Colour.	Sex.	Breeder.	Sire.
1886. 28 April.	... ...	Brown, star on forehead, three white feet,	Filly,	Joshua Kidd, ...	Pickwick (3885) Vol. VII.

KIRK, DAVID.

NANCY OF CULFAD (5514); bay, white hind foot, white stripe on face, foaled May, 1877; bred by and property of David Kirk, Culfad, Dalbeattie; sire, Lofty (460), Vol. I.; dam, Nanny, bred by D. Kirk, by Lothian Lad (1210), Vol. II.

PRODUCE.

1881. May.	Meg, ...	Bay, white ratch on face, white hind foot,	Filly,	D. Kirk, ..	Young Pride of Scotland (1368) Vol. II.
1885. May.	Culfad (4945).	Bay, white stripe on face, off fore foot white, hind legs white,	Colt,	Do.; R. Erskine,	Charmer (2014) Vol. V.

KNOX, ROBERT, Foreside.

DARLING II. OF FORESIDE (5515); brown, foaled 1871; bred by and property of Robert Knox, Foreside, Neilston, Renfrewshire; sire, Prince Alfred—Clark's—(619), Vol. I.; dam, Hawkie, bred by Robert Knox, by Samson (741), Vol. I.; gr.-dam, Kate, purchased from Mr. Andrew Giffen, horse-dealer.

PRODUCE.

1881. 20 May.	Rosehall,	Bay, ...	Colt,	Robert Knox. Owned by James Clews, Barrhead,	*Rosebery*—Riddell's

Rosebery, bay, foaled 1876; bred by the late Lawrence Drew, Merryton, Hamilton; sire, Prince of Wales (673), Vol. I.; dam, Ruby.

KRAMER, GEORGE.

QUEEN OF THE HAREM (5516); brown, white hind pastern, three black legs, ratch on face, foaled May, 1880; bred by John

Adamson, Southholm, Thankerton, Lanarkshire; property of George Kramer, Fullerton, Perth Co., Ontario, Canada; sire, Osman Pasha (1777), Vol. IV.; dam, Jean (949), Vol. V., by Farmer's Fancy (300), Vol. I.; gr.-dam, Missie, by Young Blaze (920), Vol. I.

PRODUCE.

Date of Birth.	Name.	Colour.	Sex.	Breeder.	Sire.
1885. 20 April.	Lord Tennyson (5176),	Sorrel, four white legs, white stripe on face,	Colt,	M.B., And. Montgomery; F.B., G. Kramer,	Auld Reekie (1920) Vol. V.

KUNKLE, J. L.

MAGGIE CRAIG (5517); bay, white heels, and star on face, foaled spring, 1881; bred by Robert Craig, Flashwood, Dalry, Ayrshire; property of J. L. Kunkle, Irwin Station, Pa., U.S.A.; sire, King of the Forest (1170), Vol. II.; dam, Bell, brown, some white on face and hind leg, bred by William M'Cormick, Glenton, Maybole, by Garibaldi (317), Vol. I.; gr.-dam, Maggie, bred by James Borland, Cold Cothill, Tarbolton, and sold by him when a foal to the late Mr. Stevenson, Ladyyard, Tarbolton, by Rolly Powly (3964), Vol. VII.; g.-gr.-dam, Bonny, bred by James Borland.

PRODUCE.

1885. 27 May.	... ...	Bay, ...	Filly,	J. L. Kunkle, ...	President (1239)

LAIRD, JAMES.

DARLING OF LAWFIELD (5518); brown, white markings, foaled 3rd June, 1882; bred by and property of James Laird, Lawfield, Kilmalcolm; sire, Sanquhar (2393), Vol. V.; dam, Nelly (1407), Vol. V., by Ivanhoe (399), Vol. I.; gr.-dam, Salmon's prize mare, Jean, by Lofty (455), Vol. I.

PRODUCE.

1886. 16 May.	Mary, ...	Brown, little white on hind pasterns,	Filly,	James Laird, ...	Houston (4449) Vol. VIII.

LAIRD, JOHN, Damhead.

BETSY (5519); foaled 1866; bred by and property of John Laird, Gibbleston, Kilmalcolm, Renfrewshire; sire, Lord Clyde (477), Vol. I.; dam, Jean; gr.-dam, Betty; g.-gr.-dam, Betty; g.-g.-gr.-dam, Jean.

PRODUCE.

1881.	Rosa Laird (5673),	Light bay, ...	Filly,	J. Laird; C. Nairn,	Young Crown Prince (963) Vol. I.

LAIRD, JOHN.

KATIE OF FAULDS (5520); grey, almost white, foaled about 1870; bred by the late Malcolm Galbraith, Aichaloch, near Tarbert; property of John Laird, Faulds, Kilmalcolm; sire, Rob Roy (2379), Vol. V.; dam, Jess, bred by the late Malcolm Galbraith, by Sovereign (812), Vol. I.

PRODUCE.

Date of Birth.	Name.	Colour.	Sex.	Breeder.	Sire.
1877. July.	Maggie (5521),	Black, hind feet white, stripe down face,	Filly,	John Laird, ...	Houston Laddie (390) Vol. I.
1879.	... ...	Grey, ...	Colt,	Do.; W. Caldwell, Kilmalcolm. (Castrated),	Crown Prince (207) Vol. I.
1881.	Lily, ...	Bay, white hind feet, stripe on forehead,	Filly,	John Laird; Hugh Crawford,	Keir (1167) Vol. I.
1883. 25 May.	Bell, ...	Grey, ...	Filly,	John Laird, ...	British Commander(1981) Vol. V.
1885. 24 May.	Victoria,	Grey, ...	Filly,	Do., ...	*Rosehall*—Scott's—bred by Wylie

MAGGIE OF FAULDS (5521); black, hind feet white, white stripe down face, foaled July, 1877; bred by and property of John Laird, Faulds, Kilmalcolm; sire, Houston Laddie (390), Vol. I.; dam, Katie of Faulds (5520), Vol. IX., by Rob Roy (2379), Vol. V.; gr.-dam, Jess, by Sovereign (812), Vol. I.

PRODUCE.

1882. 23 May.	Rosie, ...	Bay, white hind legs, spot on forehead,	Filly,	John Laird; J. & W. Crawford, Manrahead, Beith,	Sanquhar (2393) Vol. V.
1884.	... ...	... ...	Twins,	John Laird. (Dead),	Sanquhar (2393) Vol. V.
1885. 4 July.	Prince of Faulds (5266),	Brown, black legs, near hind foot white, white stripe on face,	Colt,	Do.; William Taylor, Park Mains,	Hector (2861) Vol. VI.
1886.	... ...	... ...	Filly,	John Laird. (Dead),	Clyde (2023) Vol. V.

LAMBIE, ROBERT.

DARLING OF CAIRNEYHEAD (5522); brown, white hind feet, ratch on face, foaled 1882; bred by John More, Fordhead, Kippen; property of Robert Lambie, Cairneyhead, Shotts; sire, Baron of Buchlyvie (1578), Vol. IV.; dam, Kate of Cul-

bowie (2560), Vol. VI., by Chance (140), Vol. I.; gr.-dam, a mare, by Surprise (846), Vol. I.

PRODUCE.

Date of Birth.	Name.	Colour.	Sex.	Breeder.	Sire.
1886. 10 May.	... ...	Bay, hind feet white, white spot on face,	Colt,	Robert Lambie,	Admiral (2550) Vol. VI.

LANG, JAMES.

NANCY (5523); dark brown, three white feet, white face, foaled about 1868; bred by James Scott, Hole, Greenock; property of James Lang, Auchensale, Bridge of Weir; sire, Lord Clyde (477), Vol. I.; dam, a mare, by Lochend Champion (448), Vol. I.

PRODUCE.

1883. 13 May.	Auchensale (4229),	Bay, white legs, white stripe on face,	Colt,	Jas. Lang; Cress Brothers, Ill., U.S.A.,	British Commander (1981) Vol. V.
1884.	Bella, ...	Bay, white hind foot, white stripe on face,	Filly,	Jas. Lang; Wm. Rennie, Toronto,	Sunbeam (1834) Vol. IV.

LANG, JOHN D.

BATEMAN (5524); bay, ratch on face, near hind leg white, three black pasterns, foaled 1882; bred by James Meikle, Nethermains, Kilwinning; property of John D. Lang, Knowle, Sidmouth; sire, Pride of Dundonald (2334), Vol. V.; dam, Lily (5637), Vol. IX., by Scottish Chief (763), Vol. I.; gr.-dam, Forgie.

PRODUCE.

1885. 8 June.	... ...	Bay, large white blaze on face,	Filly,	John D. Lang; Alex. Murdoch, Prince Town,	Victor Chief (1855) Vol. IV.

LEAH (5525); bay, white hind legs, near fore pastern white, white on face, foaled 1882; bred by Robert Williams, Green, Wishaw; property of John D. Lang, Knowle, Sidmouth; sire, Baron Renfrew (37), Vol. I.; dam, Sally of Wishaw (3102), Vol. VI., by Farmer (286), Vol. I.

PRODUCE.

1886. 30 April.	... ...	Bay, four white legs,	Filly,	John D. Lang,	Pride of the Glen (3080) Vol. VI.

LANG, JOHN.

JEAN OF MAINS (5526); brown, white ratch on face, four white feet, foaled 1880; bred by and property of John Lang,

Mains, Beith, Ayrshire; sire, Liberal Tom (446), Vol. I.; dam, Campbeltown mare, bred by D. Andrew, Cockanrioch, Campbeltown, by Lorne (499), Vol. I.; gr.-dam, Andrew's mare, by Smith's horse of Ballergie; g.-gr.-dam, Andrew's mare, by Loudoun Tam (508), Vol. I.

PRODUCE.

Date of Birth.	Name.	Colour.	Sex.	Breeder.	Sire.
1884. May.	Great Scott,	Brown, white on face, three white feet,	Colt,	John Lang; R. H. Snyder, Brantford, Ont.,	Public Opinion (2362) Vol. V.
1885. June.	... ...	Light brown. ...	Colt,	John Lang, (Castrated),	Culvennan Chief (2710) Vol. VI.
1886. May.	... ...	Bay, ...	Filly,	John Lang, ...	Laird o' Logan (2928) Vol. VI.

LATTA, JOHN.

FANNIE OF KYLE (5527); bay, white hind feet and ratch on face, foaled 10th May, 1879; bred by William Latta, Darmulloch, Cumnock; property of John Latta, Kyle, Cumnock; sire, Earl of Stair (1129), Vol. II.; dam, Maggie of Darmulloch (2450), Vol. VI., by Young Prince (3326), Vol. VI.; gr.-dam, Fannie.

PRODUCE.

1886. 3 June.	Prince of Kyle,	Bay, near hind foot white, and ratch on face,	Colt,	John Latta, ...	King of Craigie (2906) Vol. VI.

LAW, JAMES.

YOUNG MAGGIE (5528); dark bay, foaled May, 1882; bred by and property of James Law, Boreland, Inverkeithing; sire, Laird of Aboyne (1175), Vol. II.; dam, Maggie of Boreland (1418), Vol. V., by The Earl (862), Vol. I.; gr.-dam, Nancy of Boreland, bred by Jas. Robertson, Hilton.

PRODUCE.

1885. 15 May.	The Forth (5396),	Brown, two white feet, and white face,	Colt,	James Law; Mr. Greig, Dickson Co., U.S.A.,	Farmer's Boy (2097) Vol. V.

LAWRIE, THOMAS.

JEAN OF ESPERSTON (5529); bay, black points, star on forehead, foaled 1871 or 1872; bred by William Boyd, Silvermuir, Lanark; property of Thomas Lawrie, Esperston, Gorebridge; sire, Young Blyth (924), Vol. I.

PRODUCE.

Date of Birth.	Name.	Colour.	Sex.	Breeder.	Sire.
1877.	... ...	... ...	Colt,	T. Lawrie. (Castrated),	Darnley (222) Vol. I.
1878. May.	... ...	Bay, ...	Colt,	T. Lawrie. Sold to J. Thompson, Bailliekno we,	Pate's Horse
1879. May.	Lizzie (5711),	Chestnut, ...	Filly,	T. Lawrie; Mr. Ramage,	Pointsman (1500) Vol. III.
1880. May.	... ...	Bay, ...	Colt,	T. Lawrie. (Dead),	Pointsman (1500) Vol. III.
1881. May.	... ...	Bay, spot on face,	Filly,	T. Lawrie; W. Davidson,	Glancer (342) Vol. I.
1883. May.	Esperston (4990),	Brown, white star, white hind legs,	Colt,	T. Lawrie, ...	Glenlyon (1671) Vol. IV.
1886. 24 May.	... ...	Bay, white face,	Filly,	Do., ...	Forward (2773) Vol. VI.

LECKIE, ALEXANDER.

SPITTAL MARE (5530); foaled 1874; bred by William Mackison, Wherrieston, Thornhill, Perthshire; property of Alexander Leckie, Spittal, Killearn, Stirlingshire; sire, Pretender (599), Vol. I.; dam, foaled about 1862, bred by William Mackison, by Glasgow Jock, premium horse.

PRODUCE.

1880. June.	Maggie of Geilston (5581),	Mahogany bay,	Filly,	A. Leckie, ...	Nubian (1497) Vol. III.

BELL OF SPITTAL (5531); light brown, white hind legs, white ratch on face, foaled 1879; bred by and property of Alexander Leckie, Spittal, Killearn, Stirlingshire; sire, Nubian (1497), Vol. III.; dam, Maggie (1834), by Young Surprise (1034), Vol. I.; gr.-dam, Bell, by Strathendrick Jock (2448), Vol. V.; g.-gr.-dam, Bell, by King William (432), Vol. I.

PRODUCE.

1885. June.	Run Roy,	Dark brown, near hind pastern white, white ratch on face,	Colt,	A. Leckie, ...	Pride of Calder (3894) Vol. VII.
1886. June.	... ...	Light brown, white hind legs, and ratch on face,	Filly,	Do., ...	Cock o' the Walk (3529) Vol. VII.

LIDDELL, JOHN.

MARY (5532); brown, white spot on nose, foaled 1873; bred by and property of John Liddell, Milton, Kilmalcolm; sire, Strathgryffe (1314), Vol. II.; dam, Jean, by Samson (741), Vol. I.

PRODUCE.

Date of Birth.	Name.	Colour.	Sex.	Breeder.	Sire.
1884. June.	Maid of Milton,	Brown, stripe on face,	Filly,	John Liddell, ...	Honest Tom (3692) Vol. VII.
1885. 29 June.	... ...	Black, small spot on nose, white tip on hind foot,	Filly,	Do., ...	Top Gallant (1850) Vol. IV.

LINDSAY, THOMAS.

BEATRICE OF TOWNEND (5533); bay, ratch on face, hind feet white, foaled May, 1881; bred by James Allan, Inches, Eaglesham; property of Thos. Lindsay, Townend, Craigie; sire, Young Lord Lyon (994), Vol. I.; dam, Maggie, bred by Jas. Allan, by Prince of Wales (4652), Vol. VIII.; gr.-dam, Nancy, dam of Prince Alfred (619), by Baasay (21), Vol. I.

PRODUCE.

1886. 14 April.	... ...	Bay, white face, near fore and off hind foot white,	Colt,	Thos. Lindsay,...	Laird Darnley (3748) Vol. VII.

MODESTY (5534); light brown, white hind legs and fore feet, foaled 8th May, 1882; bred by David Cross, Ingliston Farm, Bishopton; property of Thos. Lindsay, Townend, Craigie; sire, Darnley (222), Vol. I.; dam, Malsie (1155), Vol. V., by Lord Lyon (489), Vol. I.; gr.-dam, Dunmore Maggie (87), Vol. II., by Victor (892), Vol. I.; g.-gr.-dam, Nell, by Muircock (550), Vol. I.; g.-g.-gr.-dam, Jean, by Farmer (292), Vol. I.

PRODUCE.

1886. 24 May.	... ...	Bay, ratch on face, off hind foot white, near hind foot striped,	Filly,	Thos. Lindsay,...	Laird Darnley (3748) Vol. VII.

LITTLE, DAVID.

BELL OF THE NOOK (5535); grey, foaled April, 1867; bred by Francis Scott, Lowwood Nook, Aspatria; property of David Little, Lowwood Nook, Aspatria; sire, *John Bull*, a Derbyshire horse; dam, bred by Francis Scott, by Young Conqueror (1871), Vol. IV.; gr.-dam, a mare, by Sir William Wallace (2421), Vol. V.; g.-gr.-dam, a mare bought in Kelso.

PRODUCE.

Date of Birth.	Name.	Colour.	Sex.	Breeder.	Sire.
1875. March.	... ...	Grey, ...	Filly,	David Little, ...	Prince of Campsie(1265) Vol. II.
1884. March.	... ...	Brown, white ratch on face,	Filly,	Do., ...	Lord Seaham (2978) Vol. VI.
1885. March.	... ...	Bay, white hind feet,	Filly,	Do., ...	Lord Seaham (2978) Vol. VI.
1886. 5 Feb.	... ...	Grey, ...	Filly,	Do., ...	Lord Seaham (2978) Vol. VI.

LITTLE, JOHN.

DARLING (5536); dark brown, white ratch on face, foaled May, 1874; bred by John Little, Ingleston of Kelton, Castle-Douglas; property of John Little, Bellrigg, Castle-Douglas; sire, Lochfergus Champion (449), Vol. I.; dam, Rosie.

PRODUCE.

1883. May.	Nannie, ...	Brown, white stripe on face,	Filly,	John Little. Sold to John Houston, Hill, Castle-Douglas,	Prince Albert (616) Vol. I.

LITTLE, WILLIAM.

LADY KILBRIDE (5537); bay, white blaze on face, hind feet white, foaled May, 1882; bred by and property of Wm. Little, Bowness Hall, Burgh-by-Sands, Carlisle; sire, Prince of Kilbride (1268), Vol. II.; dam, Maid of the Hall (3726), Vol. VII., by *England's Glory*—Robinson's; gr.-dam, bred by the late Christopher Armstrong, of Newton Holme, Kirkbride, by Young Scotsman (4140), Vol. VII.

PRODUCE.

1885. May.	... ...	Bay, ...	Colt,	William Little,	Alleyford (1908) Vol. V.
1886. May.	... ...	Bay, white face,	Colt,	Do.,	Alleyford (1908) Vol. V.

LODER, ROBERT, Esq.

SALLY III. OF WHITTLEBURY (5538); bay, face and hind feet white, foaled 26th December, 1880; bred by and property of Robert Loder, Esq., Whittlebury, Towcester; sire, Scotland Yet (1292), Vol. II.; dam, Young Sally II. (1443), Vol. V., by Lochfergus Champion (449), Vol. I.; gr.-dam, Sally, by Keir

Byron (101), Vol I.; g.-gr.-dam, Young Sally, by Baronet (30); g.-g.-gr.-dam, Sally, winner of first prize at the H. & A. S. show, 1859.

PRODUCE.

Date of Birth.	Name.	Colour.	Sex.	Breeder.	Sire.
1886. 5 Feb.	Lassie, ...	Light bay, off hind foot white, blaze on face,	Filly,	R. Loder, ...	Stonehenge (4039) Vol. VII.

NANCY OF WHITTLEBURY (5539); bay, hind feet white, blaze on face, foaled 15th May, 1882; bred by and property of Robert Loder, Esq., Whittlebury, Towcester; sire, Prince of the Forest (2354), Vol. V.; dam, Nannie II. (1447), Vol. V., by Farmer (288), Vol. I.; gr.-dam, Nannie (48), by Lochfergus Champion (449), Vol. I.; g.-gr.-dam, by Victor (892), Vol. I.

PRODUCE.

1886. 9 May.	Olive, ...	Bay, near hind foot white, blaze on face,	Filly,	R. Loder, ...	Stonehenge (4039) Vol. VII.

JESSICA OF WHITTLEBURY (5540); dark bay, both hind and off fore feet white, face and under lip white, foaled 1st June, 1882; bred by and property of Robert Loder, Esq., Whittlebury, Towcester; sire, Druid (1120), Vol. II.; dam, Lochwood Jess (1444), Vol. V., by Prince Charlie (628); gr.-dam, Mall, bred by John Steel, Heatheryknowe, by Lochend Champion (448), Vol. I.

PRODUCE.

1886. 27 May.	Helen, ...	Bay, both hind legs white, white face,	Filly,	R. Loder, ...	Whittlebury (5439) Vol. IX.

LONDONDERRY, MARQUIS OF.

QUEENIE (5541); brown, white stripe on face, four white legs, foaled 1877; bred by William Learmonth, Borrowstoun, Linlithgow; property of the Marquis of Londonderry, Seaham Hall, Seaham Harbour; sire, Earl of Buchan (264), Vol. I.; dam, Black Bell, bred by W. Learmonth, by Black Prince (52), Vol. I.

PRODUCE.

1886. 13 May.	... ...	Black, star on face, and white hind legs,	Colt,	Marquis of Londonderry,	Llewellyn (2224) Vol. V.

DIAMOND (5542); dark brown, near hind pastern white, foaled 1879; bred by David Riddell, Blackhall, Paisley; property of the Marquis of Londonderry, Seaham Harbour; sire, Darnley

(222), Vol. I.; dam, Jean, F.B., D. Riddell, by Lochfergus Champion (449), Vol. I.

PRODUCE.

Date of Birth.	Name.	Colour.	Sex.	Breeder.	Sire.
1883. 23 April.	... ...	Bay, ...	Colt,	Marquis of Londonderry,	*St. Vincent*—Riddell's
1885. 10 May.	... ...	Brown,... ...	Colt,	Do.,	Go Bang (3656) Vol. VII.
1886. 23 April.	... ...	Light bay or chestnut, white face, and near hind leg white,	Filly,	Do.,	Go Bang (3656) Vol. VII.

RUBY (5543); bay, small star on face, far hind pastern white, near hind pastern white inside, foaled 1879; bred by S. Hunter, Whiteleys, near Stranraer; property of the Marquis of Londonderry, Seaham Harbour; sire, Lord Lyon (489), Vol. I.; dam, Whiteleys Jess, dam of Whiteleys Tibbie (2369), Vol. VI., and Music (4624), Vol. VIII.

PRODUCE.

1883. 11 May.	... ...	Bay, white face and hind legs,	Colt,	Marquis of Londonderry,	The Viscount (2477) Vol. V.

KATE (5544); bay, large star on forehead, far hind leg and far fore pastern white, near fore pastern black and white, foaled 1st April, 1881; bred by and property of the Marquis of Londonderry, Seaham Harbour, Sunderland; sire, What Care I (912), Vol. I.; dam, Venus, *late* Kate (5739), Vol. IX., by Crown Prince (206), Vol. I.

PRODUCE.

1886. 28 Mar.	... ...	Bay, white face and hind legs,	Filly,	Marquis of Londonderry,	*Castlereagh* by Darnley (222) dam, Nelly, by Prince of Wales (673), Vol. I. See page 84.

OSPREY (5545); brown, white star on face, and near hind leg white, foaled 3rd May, 1882; bred by and property of the Marquis of Londonderry, Seaham Harbour; sire, Darnley (222), Vol. I.; dam, Omega (1455), Vol. V., by What Care I (912), Vol. I.; gr.-dam, Wardell, dam of The Warden (1329), Vol. III., by *Prodigy*; g.-gr.-dam, by Bay Wallace (38), Vol. I.

PRODUCE.

1886. 16 May.	... ...	Bay, white face and hind legs,	Colt,	Marquis of Londonderry,	Go Bang (3656) Vol. VII.

GLOSS (5546); black, star on face, and white hind leg, foaled 1882; bred by the late H. M'Laren, Offerton Hall, Sunderland; property of the Marquis of Londonderry, Seaham Harbour; sire, Blantyre (1068), Vol. II.; dam, Jess, bay mare, bred by the late H. M'Laren, by Pencot (586), Vol. I.; gr.-dam, Nance, black mare, bred by the late H. M'Laren, by Blooming Heather (1071), Vol. II.; g.-gr.-dam, Jewel.

PRODUCE.

Date of Birth.	Name.	Colour.	Sex.	Breeder.	Sire.
1885. 8 July.	... ...	Bay, white face and hind legs,	Colt,	Marquis of Londonderry. (Dead),	Go Bang (3656) Vol. VII.

GEM (5547); bay, white face and three white legs, white ratch on outside of near fore pastern, foaled 3rd May, 1882; bred by the Keir Trustees, Keir Mains, Dunblane; property of the Marquis of Londonderry, Seaham Harbour; sire, Young Lorne (997), Vol. I.; dam, Keir Young Bessie (557), Vol. III., by Newstead (559), Vol. I.; gr.-dam, Keir Bessie (194), Vol. II., by Lochfergus Champion (449), Vol. I.; g.-gr.-dam, Fancy.

PRODUCE.

1886. 21 May.	... ...	Chestnut, white face and near hind leg,	Filly,	F.B., Marquis of Londonderry.	New Hope (3029) Vol. VI.

PAULINE (5548); light bay, white face, near fore and hind legs white, foaled 3rd June, 1882; bred by the Marquis of Londonderry, Seaham Harbour; property of C. Hunting, South Hetton; sire, Laird o' Keil (1719), Vol. IV.; dam, Princess (812), Vol. IV., by Prince of Wales (673), Vol. I.; gr.-dam, Jean, by Sir Walter Scott (797), Vol. I.

PRODUCE.

1886. 25 April.	... ...	Bay, white face, and four white legs,	Colt,	C. Hunting; Marquis of Londonderry,	*Castlereagh* See page 84.

JASMINE (5549); bay, white face, near hind leg white, far hind pastern white, foaled 11th June, 1882; bred by the Keir Trustees, Keir Mains, Dunblane; property of the Marquis of Londonderry, Seaham Hall, Seaham Harbour; sire, Newstead (559), Vol. I.; dam, Keir Jess III. (201), Vol. II., by Samson (741), Vol. I.; gr.-dam, Keir Young Jess (189), Vol. II., by Forth (307), Vol. I.; g.-gr.-dam, Jess, by Prince (603), Vol. I.

PRODUCE.

1886. 5 May.	... ...	Bay, white face and hind legs,	Colt,	Marquis of Londonderry,	New Hope (3029) Vol. VI.

WINNIE (5550); bay, white ratch on face, white hind legs, fore hoof white, foaled June, 1882; bred by R. Hutchison, Craigsland, Troon; property of the Marquis of Londonderry, Seaham Harbour; sire, Lucky Getter (1483), Vol. III.; dam, Sally of Craigsland (3624), Vol. VII., by Emperor (274), Vol. I.; gr.-dam, Kate, by Wee Clyde (944), Vol. I.

PRODUCE.

Date of Birth.	Name.	Colour.	Sex.	Breeder.	Sire.
1886. 4 June.	... ...	Dark brown, white stripe on face, near hind leg and far fore foot white,	Filly,	Marquis of Londonderry,	*Castlereagh* See page 84.

OLIVIA (5551); bay, face and hind legs white, foaled 22nd May, 1883; bred by and property of the Marquis of Londonderry, Seaham Hall, Seaham Harbour; sire, Jacob Wilson (2178), Vol. V.; dam, Olive (2476), Vol. VI., by Young Lord Lyon (3321), Vol. VI.; gr.-dam, by Prince Charlie (629), Vol. I.; g.-gr.-dam, by Old Clyde (574), Vol. I.; g.-g.-gr.-dam, Lillie, by a horse bred by James Motion, Haplands.

PRODUCE.

1886. 11 April.	... ...	Brown, white face and hind legs,	Colt,	Marquis of Londonderry. (Dead),	Baron Douglas (3401) Vol. VII.

NORA (5552); bay, a few white hairs on forehead, far hind foot white, foaled 9th June, 1883; bred by and property of the Marquis of Londonderry, Seaham Harbour; sire, King of the Clans (2201), Vol. V.; dam, Nance (573), Vol. III., by Farmer (286), Vol. I.; gr.-dam, Lily, by Garibaldi (318), Vol. I.

PRODUCE.

1886. 6 May.	... ...	Brown, three detached white spots on face, and three white pasterns,	Colt,	Marquis of Londonderry,	*Castlereagh* See page 84.

LONGMORE, Representatives of ANDREW.

PEG OF BALDAVIE (5553); dark chestnut, with a grey hair all over body, white hind feet, and white stripe down face, foaled May, 1874; bred by Andrew Longmore, Rettie, Banff; property of Representatives of Andw. Longmore, Rettie, Banff; sire, *General Moltke*, see Appendix, page 193, Vol. I.; dam, Peg, bred by A. Longmore, by Volunteer, came from Aberdeen and travelled in Banffshire; gr.-dam, Jess, by Emulator (280), Vol. I.; g.-gr.-dam, May of Glasgow.

PRODUCE.

Date of Birth.	Name.	Colour.	Sex.	Breeder.	Sire.
1886. 16 April.	Druid Queen,	Bay, white stripe on face, hind feet white,	Filly,	Reps. of A. Longmore,	Druid Chief (2061) Vol. V.

LOUDON, THOS.

JEAN OF MUIRHOUSE (5554); bay, white stripe on face, fore legs and off hind leg black, near hind leg white, foaled 1870; bred by the late Mr. M'Murchie, Whitehouse, Tarbert; property of Thos. Loudon, Muirhouse, Greenhill, Holytown; sire, Rob Roy (2379), Vol. V.; dam, a mare, by Loudoun Tam (508), Vol. I.

PRODUCE.

1879. June.	Nancy, ...	Bay, fore legs black, near hind leg white, a little white on off hind leg, black near foot,	Filly,	Thos. Loudon, ...	Hamilton (1150) Vol. II.
1881. June.	Jess, ...	Bay, white stripe on face, fore legs black, hind legs white,	Filly,	Do., ...	Baron Renfrew (37) Vol. I.
1884. June.	His Excellency (5076),	Bay, white stripe on face, black fore feet and legs, near hind leg black, off hind leg white,	Colt,	Do. Sold to James Weir,	Baron Renfrew (37) Vol. I.

LOUDOUN, WILLIAM.

KATE OF PENTY (5555); bay, white star on face, foaled 1858; bred by William Forrest, Duntilland, Shotts; property of Wm. Loudoun, Penty Farm, Cleland, Lanarkshire; sire, Scotchman (749), Vol. I.

PRODUCE.

1877. June.	Nanny, ...	Light bay, white hind legs, white stripe on face, fore feet black,	Filly,	W. Loudon, ...	The King (864) Vol. I.
1879. May.	Missie, ...	Dark bay, ...	Filly,	Do.; J. Prentice, Overtown, Wishaw,	Czar (210) Vol. I.
1880. May.	Kate, ...	Dark bay, white stripe on face, white off hind foot, small ratch of white on near hind foot,	Filly,	W. Loudon, ...	Hopetoun (1160) Vol. II.

LOVE, ALEX.

PRIMA DONNA (5556); dark brown, foaled July, 1881; bred by and property of Alex. Love, Margaret's Mill, Kilmalcolm; sire, Orphan (1498), Vol. III.; dam, Jess (582), Vol. III., by Pride o' Scotland (602), Vol. I.; gr.-dam, Mary (232), Vol. II., by Prince of Wales (666), Vol. I.; g.-gr.-dam, Jess, by Clyde (1103), Vol. II.; g.-g.-gr.-dam, Marion, by Clyde (155), Vol. I.; g.-g.-g.-gr.-dam, Jess.

PRODUCE.

Date of Birth.	Name.	Colour.	Sex.	Breeder.	Sire.
1886. July.	... ...	Brown, white ratch on face,	Colt,	A. Love, ...	Jordanshaw (3343) Vol. VI.

ROSIE OF JORDANSHAW (5557); dark brown, foaled July, 1882; bred by and property of Alex. Love, Margaret's Mill, Kilmalcolm, Renfrewshire; sire, Orphan (1498), Vol. III.; dam, Jess (582), Vol. III., by Pride o' Scotland (602), Vol. I.; gr.-dam, Mary (232), Vol. II., by Prince of Wales (666), Vol. I.; g.-gr.-dam, Jess, by Clyde (1103), Vol. II.; g.-g.-gr.-dam, Marion, by Clyde (155), Vol. I.; g.-g.-g.-gr.-dam, Jess.

PRODUCE.

1886. July.	... ...	Brown, white stripe on face, little white on hind feet,	Filly,	A. Love, ...	Jordanshaw (3343) Vol. VI.

M'ALISTER, JAMES.

JESSIE JACK (5558); red brown, black legs, foaled 1882; bred by Thomas Jack, Hermiston, Mid-Calder; property of James M'Alister, Kilmory, Rothesay; sire, Orphan (1498), Vol. III.; dam, Rosie of Hermiston (3640), Vol. VII., by Dundonald (256), Vol. I.; gr.-dam, Gipsy of Oakbank (133), Vol. II., by Loudoun Jock (507), Vol. I.; g.-gr.-dam, Tibbie, by Young Champion (938), Vol. I.; g.-g.-gr.-dam, Betsy, by Young Clyde (949), Vol. I.; g.-g.-g.-gr.-dam, Rosie.

PRODUCE.

1886.	Mary Macgregor,	Brown, white stripe down face, off fore pastern white, white hind legs, light coloured tail,	Filly,	M.B., And. Montgomery; F.B., Jas. M'Alister; William Montgomery. Banks, Kirkcudbright,	Macgregor (1487) Vol. III.

M'ALISTER, ROBERT, Mid-Ascog, Rothesay.

ROSE BLOSSOM (5559); black, white stripe on face, three white feet, and legs white above the ankles, foaled 10th June, 1882; bred by George Ure, Wheatlands, Bonnybridge, Stirlingshire; property of Robert M'Alister, Mid-Ascog, Rothesay; sire, Dunmore Prince Charlie (634), Vol. V.; dam, Rosebud (1814), Vol. V., by Time o' Day (875), Vol. II.; gr.-dam, Rose of Bute (89), Vol. II., by Young Clyde (1360), Vol. II.; g.-gr.-dam, Mettle, by a horse owned by J. Paterson, Waterlee.

PRODUCE.

Date of Birth.	Name.	Colour.	Sex.	Breeder.	Sire.
1886. 16 June.	Rose Leaf,	Brown, white stripe on face, white legs and feet,	Filly,	Robt. M'Alister,	Lord Glasgow (4180) Vol. VII.

M'CALLUM, RONALD, Drum, Tighnabruaich.

VIOLET (5560); brown, small white stripe on face, a very little white on hind legs, foaled 8th July, 1879; bred by and property of Ronald M'Callum, Drum, Tighnabruaich; sire, Royal Charlie (727), Vol. I.; dam, bred by R. M'Callum, by Marquis of Bute (520), Vol. I.; gr.-dam, Lily, by Glancer—Milloy's.

PRODUCE.

1883.	Jessie Maclachlan,	Dark bay, black legs, small star on forehead,	Filly,	R. M'Callum; A. M'Lachlan, Gartconnel; Galbraith Bros.,	Duchal (2737) Vol. VI.
1885.	Gartconnel (5027),	Bay, three white pasterns, stripe on face,	Colt,	R. M'Callum; A. M'Lachlan, Gartconnel; Galbraith Bros.,	Clyde (2023) Vol. V.

M'CAULL, PETER, Dykedale, Dunblane.

BLOSSOM (5561); dark grey, foaled 1881; bred by, M.B., Peter M'Caull, Dykedale, Dunblane; F.B., James Peebles, Bogston Farm, Beith; property of Peter M'Caull, Dykedale, Dunblane; sire, Farmer—Moubray's—(286), Vol. I.; dam, Nancy (4304), Vol. VII., by Lorne (499), Vol. I.

PRODUCE.

15 May.	Duncan, ...	Grey, ...	Colt,	P. M'Caull, ...	Macdougall (2269) Vol. V.

M'CLELLAND, ROBERT, South Balfern.

JOAN (5562); light brown, star on forehead, hind feet white, foaled 24th May, 1880; bred by and property of Robert

M'Clelland, South Balfern, Kirkinner; sire, Lord Lyon (489), Vol. I.; dam, Balfern Jean (1540), Vol. V., by Wee Clyde (944), Vol. I.

PRODUCE.

Date of Birth.	Name.	Colour.	Sex.	Breeder.	Sire.
1886. 10 May.	... ...	Brown or bay, blaze on face, hind legs white,	Filly,	R. M'Clelland,...	*General Gordon*, by *Hawkhead*, out of Delight (2597) Vol. VI.

M'CLELLAND, ANDREW.

BLOOM OF GLENTURK (5563); bay, black points, star on face, foaled 1878; bred by J. Barclay, Barstobrick, Castle-Douglas; property of Andrew M'Clelland, Glenturk, Wigtown; sire, Young Byron (1555), Vol. III.; dam, Dainty (1914), Vol. VI., by Victor (892), Vol. I.

PRODUCE.

1886. 18 May.	Dolly, ...	Bay, stripe on face, near hind foot white,	Filly,	And. M'Clelland,	Monreith (3014) Vol. VI.

M'COLL, JAMES, Hookhead, Strathaven.

MAGGIE OF HOOKHEAD (5564); brown, foaled April, 1874; bred by and property of James M'Coll, Hookhead, Strathaven, Lanarkshire; sire, Straven Jock (5380), Vol. IX.; dam, Maggie, bred by Hugh M'Coll, Hookhead.

PRODUCE.

1881.	Maggie (5604),	Dark brown, dark legs,	Filly,	Jas. M'Coll; And. Hamilton; Jno. Leckie; William Mackie, Laigh Finnich, Drymen,	General Browne (1142) Vol. II.
1882.	... ...	... ...	Colt,	... ...	St. Lawrence (3220) Vol. VI.

M'CONCHIE, A., Mains, Newton-Stewart.

TRIM OF MAINS (5565); dark brown, ratch on face, foaled 26th June, 1880; bred by and property of A. M'Conchie, Mains, Newton-Stewart; sire, Young Warrior (1899), Vol. IV.; dam, Polly of Mains (2605), Vol. VI., by Clydesdale Jock (2025), Vol. V.; gr.-dam, Bell of Mains.

PRODUCE.

1886. 30 June.	Maggie of Mains,	star on forehead, white fore feet and near hind leg,	Filly,	A. M'Conchie, ...	Premier Lyon (2328) Vol. V.

M'CONNELL, JAMES, Boreland, Whauphill.

DUKE (5566); bay, white face, hind legs white, foaled May, 1881; bred by Alex. M'Clymont, late farmer of Killiemone, now in Kilchrist; property of James M'Connell, Boreland, Whauphill; sire, Duncan Grey (1123), Vol. II.; dam, Bell, bred by A. M'Clymont, Kilchrist, by Clyde—Ross'—(2021), Vol. V.; gr.-dam, Maggie, dam of Sall (882), by Emperor (273), Vol. I.; g.-gr.-dam, Maggie, pedigree unknown.

PRODUCE.

Date of Birth.	Name.	Colour.	Sex.	Breeder.	Sire.
1885. 17 May.	Duke II.,	Bay, white face and legs,	Filly,	Jas. M'Connell,	Windsor(2509) Vol. V.

ANNETTA (5567); chestnut, white face, and near fore foot and near hind leg white, foaled May, 1881; bred by and property of J. M'Connell, Boreland, Whauphill; sire, Topsman (886), Vol. I.; dam, Lily (1548), Vol. V., p. 236, by Grey Jock (2152), Vol. V.

PRODUCE.

1886. 7 May.	... ...	Brown, white face, near fore foot and hind legs white,	Colt,	Jas. M'Connell,	Ca' Canny (3476) Vol. VII.

M'CORMICK, GEORGE M.

BLUE BELL (5568); bay, white star on forehead, narrow strip down face, fore feet and pasterns white, far hind foot, and pastern, and about half way to hock white, foaled June, 1874; bred by and property of George M'Cormick, Barquhill, Wigtown; sire, Premier (595), Vol. I.; dam, bought from Mr. M'William, Craichmore, who bought her from Mr. Johnstone, dealer, Dumfries.

PRODUCE.

1883. 29 May.	... ...	... ...	Colt,	(Castrated),	Viceroy (1337) Vol. II.
1884. 6 May.	Bessie Bell,	Bay, white star on forehead, narrow stripe on face, white stripe round inside of far pastern,	Filly,	Geo. M'Cormick,	Good Hope (1679) Vol. IV.
1886. 9 May.	Top Knot,	Bay, white star on forehead, near fore foot, part of pastern, far hind foot, pastern, and half leg to hock white,	Colt,	Do.,	Top Gallant (1850) Vol. IV.

M'CULLOCH, GEORGE.

DARLING OF BENTHEAD (5569); brown, foaled 1868; bred by Mr. Chalmers, Heads, Whitburn; property of George M'Culloch, Benthead, Fauldhouse, West Lothian; sire, Campsie (119), Vol. I.

PRODUCE.

Date of Birth.	Name.	Colour.	Sex.	Breeder.	Sire.
1880. 11 June.	Rosie of Benthead (5570),	Brown, four white feet, small bell on forehead,	Filly,	Geo. M'Culloch,	Colin Campbell (2688) Vol. VI.

ROSIE OF BENTHEAD (5570); brown, white feet and small bell on forehead, foaled 11th June, 1880; bred by and property of George M'Culloch, Benthead, Fauldhouse; sire, Colin Campbell (2688), Vol. VI.; dam, Darling (5569), Vol. IX., by Campsie, *alias* Old Campsie (119), Vol. I.

PRODUCE.

1885. 10 May.	Benty, ...	Bay, near fore foot white, white bell on forehead,	Filly,	G. M'Culloch, ...	Stonelaw Lord Lyon (2440) Vol. V.
1886. 30 May.	Benthead Earl of Livingstone,	Brown, white feet, and white stripe on forehead,	Colt,	Do., ...	Earl of Livingstone (3587) Vol. VII.

M'CUTCHEON, ALEX.

ELLENGOWAN (5571); dark bay, four black points, blaze on face, foaled June, 1881; bred by Hugh M'Creath, Corwar Mains, Girvan, Ayrshire; property of Alex. M'Cutcheon, Kirkmabreck, Creetown; sire, Nelson (1227), Vol. II.; dam, Jess of Girvan (2618), Vol. VI., p. 336, by Galloway Tom (311), Vol. I.; gr.-dam, by Major, owned by Mr. M'Kissock, Knockdoo, Colmonell, Ayrshire.

PRODUCE.

1886. 9 May.	... ...	Light bay, blaze on face, hind feet white,	Filly,	A. M'Cutcheon,	Lord Marmion (2620) Vol. VI.

MACDOUGALL, DUNCAN.

JEANIE OF AUCHENTIBER (5572); light brown, aged; bred by Mr. Menzies, Stronesker, Ford Lochawe, Argyllshire; property of Duncan Macdougall, Auchentiber, Kilmalcolm; sire, King William (434), Vol. I.

PRODUCE.

Date of Birth.	Name.	Colour.	Sex.	Breeder.	Sire.
1884. June.	Sum and Substance (5383),	Bay, white face and hind legs,	Colt,	D. Macdougall,	Jordanshaw (3343) Vol. VI.

M'DOWALL, ANDREW.

JESS OF HARLAW (5573); roan, white face, near fore and hind legs white, foaled 1874; bred by John M'Kerlie, Airyhemming, Glenluce; property of Andrew M'Dowall, Harlaw, Balerno; sire, Abbey Prince (2), Vol. I.; dam, Jess, bred by Jas. Robertson, Clendry, Kirkcolm, Wigtownshire, by Hercules (378), Vol. I.; gr.-dam, Comely, by Cleeber (152), Vol. I.; g.-gr.-dam, Logan Comely.

PRODUCE.

1879.	Bess, ...	Bay, white face, and near hind foot white,	Filly,	John M'Kerlie; A. M'Dowall,	Glenlee (363) Vol. I.
1881.	Airy (5577),	Bay, ...	Filly,	John M'Kerlie; T. N. M'Dowall, Auchtralure,	Glenlee (363) Vol. I.
1884. 29 June.	Belty, ...	Bay, white ratch on face, hind legs white,	Filly,	A. M'Dowall, ...	Belted Knight (1395) Vol. III.

MAGGIE OF HARLAW (5574); bay, white ratch on face, and four white legs, foaled 1876; bred by John M'Kerlie, Airyhemming, Glenluce; property of Andrew M'Dowall, Harlaw, Balerno; sire, Abbey Prince (2), Vol. I.; dam, Mary, bred by J. Robertson, Clendry, Kirkcolm, Wigtownshire, by Rob Roy (714), Vol. I.; gr.-dam, Jess, by Biggar (45), Vol. I.; g.-gr.-dam, Jess, by Balscalloch Farmer (292), Vol. I.

PRODUCE.

1880. June.	Miss (5575),	Bay, near fore leg white, and far hind leg white, white ratch on face,	Filly,	John M'Kerlie; A. M'Dowall, Harlaw,	Lord Lyon (489) Vol. I.

MISS OF HARLAW (5575); bay, white ratch on face, near fore foot white, and hind feet white, foaled June, 1880; bred by Jno. M'Kerlie, Airyhemming, Glenluce; property of Andrew M'Dowall, Harlaw, Balerno; sire, Lord Lyon (489), Vol. I.; dam, Maggie (5574), Vol. IX., by Abbey Prince (2), Vol. I.; gr.-dam, Mary, by Rob Roy (714), Vol. I.; g.-gr.-dam, Jess, by Biggar (45), Vol. I.; g.-g.-gr.-dam, Jess, by Balscalloch Farmer (292), Vol. I.

PRODUCE.

Date of Birth.	Name.	Colour.	Sex.	Breeder.	Sire.
1884. 31 May.	Jean, ...	Bay, white ratch on face, near hind foot white, and far hind foot partly white,	Filly,	A. M'Dowall, ...	Prince of Wales (673) Vol. I.
1885. 6 June.	Pentland (5238),	Dark grey, white ratch on face, and near hind leg white,	Colt,	Do., ...	Prince of Wales (673) Vol. I.

M'DOWALL, JAMES, Auchnabony, Rerrick.

SALLY OF AUCHNABONY (5576); brown, white stripe on face, white fore foot, both hind feet white, foaled 1867; bred by William Rigg, High Banks, Kirkcudbright; property of James M'Dowall, of Auchnabony, Rerrick; sire, Lochfergus Champion (449), Vol. I.; dam, a mare at Bombie, Kirkcudbright.

PRODUCE.

1884. July.	... ...	White stripe on face, white fore foot, white hind feet,	Filly,	James M'Dowall; John M'Dowall, Girdingstwood,	Belted Knight (1395) Vol. III.
1886. May.	... ...	White face, far hind leg white,	Filly,	James M'Dowall; John M'Dowall, Girdingstwood.	Hamlet (4433) Vol. VIII.

M'DOWALL, T. N.

AIRY (5577); bay, white face, one fore leg and hind legs white, foaled May, 1881; bred by John M'Kerlie, Airyhemming, Glenluce; property of T. N. M'Dowall, Auchtralure, Stranraer; sire, Glenlee (363), Vol. I.; dam, Jess (5573), Vol. IX., by Abbey Prince (2), Vol. I.; gr.-dam, Jess, by Hercules (378), Vol. I.; g.-gr.-dam, by Cleeber (152), Vol. I.; g.-g.-gr.-dam, Logan Comely.

PRODUCE.

1886. 1 June.	Collingwood,	Dark bay, white hind legs and white face,	Colt,	T. N. M'Dowall,	Randolph (4661) Vol. VIII.

MAGGIE OF AUCHTRALURE (5578); brown, with white legs, foaled 5th June, 1882; bred by and property of T. N. M'Dowall, Auchtralure, Stranraer; sire, Belted Knight (1395), Vol. III.; dam, Maggie (2644), Vol. VI., by Rob Roy (714), Vol. I.; gr.-dam, Daisy, by Grey Briton (1149), Vol. II.

PRODUCE.

1886. 1 June.	Betty Mowat,	Ratch on face, and fore legs white,	Filly,	T. N. M'Dowall,	Randolph (4661) Vol. VIII.

M'EWAN, PETER.

MAGGIE OF ABERUTHVEN (5579); black, with white hind foot, foaled 25th May, 1881; bred by and property of Peter M'Ewan, Hall of Aberuthven, Auchterarder; sire, Young Paisley (1892), Vol. IV.; dam, Darling (3877), Vol. VII., by Marquis (517), Vol. I.; gr.-dam, Jean, by Wellington (906), Vol. I.

PRODUCE.

Date of Birth.	Name.	Colour.	Sex.	Breeder.	Sire.
1886. 22 May.	Nellie, ...	Bay, with three white feet,	Filly,	Peter M'Ewan,	Monarch of the Glen (4186) Vol. VII.

MACFARLANE, R. C.

JESS OF WEST CARSE (5580); brown, white stripe on face, off fore foot white, foaled 1882; bred by Robert Neilson, Mosshouses, by Bathgate; property of R. C. Macfarlane, West Carse, Stirling; sire, Prince of Renfrew (664), Vol. I.; dam, Nancy (5676), Vol. IX., by Lochburnie (5143), Vol. IX.

PRODUCE.

1886. 19 May.	Sir Alan,	Brown, white stripe on face, near hind foot white,	Colt,	R. C. Macfarlane,	Prince of Wales (673) Vol. I.

M'FARLANE, ROBERT S.

MAGGIE OF GEILSTON (5581); mahogany bay, slightly white on hind pasterns, white on face, foaled June, 1880; bred by Alexander Leckie, Spittal, Killearn; property of Robert S. M'Farlane, Blackthird Farm, Cardross; sire, Nubian (1497), Vol. III.; dam, Spittal Mare (5530), Vol. IX., by Pretender (599), Vol. I.; gr.-dam, foaled about 1862, by Glasgow Jock, Strathendrick prize horse.

PRODCUE.

1884. June.	Geilston Kate,	Light bay, white hind legs, white stripe on face,	Filly,	R. S. M'Farlane,	Lord Fitzlyon (1747) Vol. IV.

M'GAW, WILLIAM.

BEST O' TIMES (5582); bay, white face, white hind legs, little white on fore feet, foaled 1st May, 1882; bred by and property of William M'Gaw, Several, Drummore; sire, Old Times (579), Vol. I.; dam, Flora of Several (2659), Vol. VI., by Vanquisher

(890), Vol. I.; gr.-dam, Mall, by Chieftain (148), Vol. I.; g.-gr.-dam, Mall, by Defiance (225), Vol. I.; g.-g.-gr.-dam, Old Mall.

PRODUCE.

Date of Birth.	Name.	Colour.	Sex.	Breeder.	Sire.
1886. 8 May	... ...	Bay, white patch on face, fore foot and off hind foot white,	Colt,	William M'Gaw,	What Care I (912) Vol. I.

M'GEACHY, D. & R.

POLLY M'LATCHIE (5583); light bay, white legs and stripe on face, foaled 1877; bred by Alexander Johnston, Machrihanish, Southend, Campbeltown; property of D. & R. M'Geachy, Woodhill, Ontario; sire, Doncaster (238), Vol. I.; dam, Kate (3653), Vol. VII., by Lord Clyde (2958), Vol. VI.; gr.-dam, Kate.

PRODUCE.

1884. 15 June.	Just in Time,	Dark bay, three white legs, star on face,	Colt,	D. & R. M'Geachy,	Kintyre—M'Latchie's (2914) Vol. VI.
1885. 11 June.	... ...	Light bay, white legs, and stripe on face,	Colt,	Do.,	Nelson (2301) Vol. V.
1886. 2 June.	Prince of the West,	Light bay, white legs, and stripe on face,	Colt,	Do.,	Nelson (2301) Vol. V.

DARLING OF PENINVER (5584); dark brown, off hind pastern white, star on face, foaled 8th July, 1879; bred by Mrs. Clark, Peninver, Campbeltown; property of D. & R. M'Geachy, Woodhill, Ontario; sire, Luck's All (510), Vol. I.; dam, Darling, bred by Mrs. Clark, by Lorne (499), Vol. I.; gr.-dam, bred by Archd. M'Corkindale, Auchnadine, by Rob Roy (714), Vol. I.

PRODUCE.

1883.	... ...	Dappled bay, three white heels, and stripe on face,	Filly,	D. & R. M'Geachy; Frank Jackson, Grahamsville, Ont.,	Lord Derby (1742) Vol. IV.
1886. 17 April.	Sandy, ...	Brown, black legs, white hind heels, small stripe on face,	Colt,	D. & R. M'Geachy,	Lochhill (2950) Vol. VI.

MAGGIE CHISKEN (5585); dark brown, foaled May, 1880; bred by Archibald Mackay, Lephenstrath, Southend, Campbeltown; property of D. & R. M'Geachy, Woodhill, Ontario; sire, Farmer's Fancy (302), Vol. I.; dam, Jess (5592), Vol. IX., by Prince Alfred (618), Vol. I.

PRODUCE.

Date of Birth.	Name.	Colour.	Sex.	Breeder.	Sire.
1885. 31 May.	... ...	... ...	Filly,	D. & R. M'Geachy; Mr. Foster, Humber P.O., Ont.,	Lochhill (2950) Vol. VI.

M'GILL, ALEXANDER.

FANCY OF CARSEDUCHAN (5586); brown, off hind foot white, star on face, foaled May, 1875; bred by and property of Alex. M'Gill, Carseduchan, Port-William; sire, Robin (703), Vol. I.; dam, Jess of Balcarry, bred by Mr. Parker, Balcarry Croft, Glenluce, by Briton (3468), Vol. VII.

PRODUCE.

1878. 1 May.	... ...	Light bay, ...	Colt,	A. M'Gill. (Castrated),	Prince—M'Dowall's
1880. 1 May.	Tibbie (5636),	Dark bay, black feet,	Filly,	A. M'Gill; John Maxwell, Drumrae,	Young Warrior (2543) Vol. V.
1883. 4 May.	Jess, ...	Light bay, white face and feet,	Filly,	A. M'Gill, ..	Reviresco (2372) Vol. V.
1884. 10 May.	Bell, ...	Dark bay, black feet,	Filly,	Do., ...	Tom (877) Vol. I.
1885. 1 May.	Maggie,	Bay, black feet,	Filly,	Do., ...	Star and Garter (2432) Vol. V.
1886. 4 May.	... ...	Bay, white feet,	Filly,	Do., ...	Viceroy (1337) Vol. II.

MACGREGOR, J. L.

ROSIE (5587); grey, foaled 1877; bred by A. B. Yuille, Darleith, Cardross; property of J. L. Macgregor, Yankton, Dakota, U.S.A.; sire, Pride of Clyde (600), Vol. I.; dam, Maggie, by Campsie (119), Vol. I.

PRODUCE.

1883.	Banker (4823),	Bay, ...	Colt,	Jas. Calder, Colgrain; J. L. Macgregor,	Rothschild (5307) Vol. IX.

PRINCESS (5588); light brown, foaled June, 1878; bred by W. Mather, Netherplace, Mearns; property of J. L. Macgregor, Yankton, Dakota, U.S.A.; sire, Dunmore Prince Charlie (634), Vol. I.; dam, Lily, bred by W. Mather, by Young Lofty (5462), Vol. IX.; gr.-dam, Bell, bred by Arthur Mather, Netherplace, by a Stanleymuir horse.

PRODUCE.

1883.	... ...	Bay, ...	Colt,	W. Mather, ...	Stanleymuir (1536) Vol. III.

M'HARG, JAMES.

LIVELY OF MOSSPARK, *now* BEAUTY OF BARBUCHANY (5589); bay, four white feet over pasterns, foaled 1877; bred by A. M'Gill, Carseduchan, by Port-William; property of (1) A. M'Ewan, Mosspark, Sorbie; (2) Jas. M'Harg, Barbuchany, Newton-Stewart; sire, Robin (703), Vol. I.; dam, Jess of Balcarry, bred by Mr. Parker, Balcarry Croft, Glenluce, by Briton (3468), Vol. VII.

PRODUCE.

Date of Birth.	Name.	Colour.	Sex.	Breeder.	Sire.
1881. 20 May.	Fancy, ...	Dark brown, ratch on face, hind legs white to pasterns,	Filly,	A. M'Ewan; Mr. Carslaw, Horse-dealer,	Premier—M'Dowall's
1882. 4 May.	Clyde, ...	Bay, white face, and legs to knee and hock,	Colt,	A. M'Ewan; Mr. Carslaw, Horse-dealer. (Castrated),	Premier—M'Dowall's
1883. 1 May.	Prince, ...	Bay, ratch on face, white feet,	Colt,	A. M'Ewan; Mr. M'Ewan, Balnab, Whithorn. (Castrated),	Tom (877) Vol. I.
1885. 6 May.	Nannie of Balnab,	Bay, white face, near fore pastern white, hind legs white to hocks,	Filly,	A. M'Ewan; Mr. M'Ewan, Balnab, Whithorn,	Tom (877) Vol. I.

M'INTOSH, DOUGALD.

MAGGIE OF BLAIRCHROISK (5590); brown, foaled 18th May, 1874; bred by and property of Dougald M'Intosh, Blairchroisk, Ballinluig, Perthshire; sire, Lonach (470), Vol. I.; dam, Jess.

PRODUCE.

1880. May.	Nell of Guay (5343),	Bay, ...	Filly,	D. M'Intosh, ...	St. Colme (736) Vol. I.

MACJANNET, WILLIAM.

NANCY OF ENOCH (5591); black, white face, white hind feet, foaled 1875; bred by and property of William MacJannet, Enoch Farm, Maybole, Ayrshire; sire, Marquis (517), Vol. I.

PRODUCE.

1883. 6 July.	Sir Peter (5359),	Dark brown, ...	Colt,	Wm. MacJannet,	Pride of Dundonald (2334) Vol. V.
1885.	... ...		Filly,	Do.,	General Neil (1143) Vol. II.
1886.	... ...		Filly,	Do.,	Craigsland Horse

MACKAY, ARCHD.

JESS OF LEPHENSTRATH (5592); black, foaled 1872; bred by and property of Archibald Mackay, Lephenstrath, Campbeltown; sire, Prince Alfred (618), Vol. I.

PRODUCE.

Date of Birth.	Name.	Colour.	Sex.	Breeder.	Sire.
1880. May.	Maggie Chiskan (5585),	Dark brown, ...	Filly,	A. Mackay, ...	Farmer's Fancy (302) Vol. I.

MACKAY, P. & J.

ROSIE OF WESTCRAIGS (5593); brown, white fore leg, white spot on face, foaled 1868; bred by James Young, Borney, Linlithgow; property of P. & J. Mackay, Westcraigs, Bathgate; sire, Sir William Wallace (804), Vol. I.; dam, a mare by Lothian Tam (506), Vol. I.

PRODUCE.

1873.	... ...	Brown, ...	Colt,	P. & J. Mackay. (Castrated),	... ...
1874.	Missie (5594),	Brown, ...	Filly,	P. & J. Mackay,	Lord Chancellor (474) Vol. I.
1875.	Nell, ...	Brown, ...	Filly,	Do.; W. Walker, Stirling,	Prince of Renfrew (664) Vol. I.
1876.	... ...	Brown, ...	Colt,	P. & J. Mackay; Provost Waddell,	Earl of Buchan (264) Vol. I.
1877.	.. ...	Roan, ...	Colt,	P. & J. Mackay. (Castrated),	... ...
1881.	... ...	Brown, ...	Colt,	P. & J. Mackay; John Macdonald,	Prince of Renfrew (664) Vol. I.
1883. May.	... ...	Dark brown, ...	Filly,	P. & J. Mackay,	Prince of Renfrew (664) Vol. I.
1884. May.	... ...	Dark brown, ...	Colt,	Do.,	*Jumbo*—Bulloch's
1885. May.	... ...	Dark brown, ...	Colt,	Do.,	Laird of Lawers (2927)
1886.	... ...	... ...	...	Do.	Lucknow (3810) Vol. VII.

MISSIE OF WESTCRAIGS (5594); brown, foaled 1874; bred by and property of P. & J. Mackay, Westcraigs, Bathgate; sire, Lord Chancellor (474), Vol. I.; dam, Rosie of Westcraigs (5593), Vol. IX., by Sir William Wallace (804), Vol. I.; gr.-dam, a mare by Lothian Tam (506), Vol. I.

PRODUCE.

Date of Birth.	Name.	Colour.	Sex.	Breeder.	Sire.
1881.	... ...	Brown, ...	Filly,	P. & J. Mackay,	Prince of Renfrew (664) Vol. I.
1882.	... ...	Light bay, ...	Filly,	Do.; Thomas Lawrie,	Duke of Hamilton (2074) Vol. V.
1883. July.	The Mackay (5401),	Brown, ...	Colt,	P. & J. Mackay,	Prince of Renfrew (664) Vol. I.
1884.	... ...	... ...	...	Do.,	... ...
1885. May.	... ...	Dark brown, ...	Colt,	Do.,	Commander (2029) Vol. V.

M'KEAN, ROBERT.

LUMLOCH NANCY (5595); light bay, four dark legs, white face, foaled 1881; bred by Thomas Crawford, Drummawhance, Crieff; property of Robert M'Kean, Lumloch, Bishopbriggs; sire, Blue Ribbon (1961), Vol. V.; dam, Kate of Drummawhance (2096), Vol. VI., by Farmer (2768), Vol. VI.; gr.-dam, Mary, by Bob (2615), Vol. VI.; g.-gr.-dam, Jess, by Johnnie Cope (417), Vol. I.

PRODUCE.

1886. 2 June.	... ...	Bay, white stripe on face, white hind feet,	Filly,	R. M'Kean, ...	Gallant Lad (2781) Vol. VI.

LUMLOCH DARLING (5596); bay, foaled 1st June, 1881; bred by James Orr, Harvieston Castle, Dollar; property of Robt. M'Kean, Lumloch, Bishopbriggs; sire, True Blue (1334), Vol. II.; dam, Jess of Harvieston (3947), Vol. VII., by Wellington (906), Vol. I.

PRODUCE.

1886. 21 May.	... ...	Bay, white mark above nose, near hind foot white,	Filly,	R. M'Kean, ...	Lord Hopetoun (2965) Vol. VI.

M'KEAND, P.

THE PET (5597); foaled 1873; bred by the late Mr. Campbell, Ardfinaig, Mull; sire, Lofty (462), Vol. I.; dam, Ellen of Ardmore, by a horse got from Mr. M'Lean, Shields; gr.-dam, Old Helen of Ardmore (this mare had 21 foals).

PRODUCE.

1883. May.	Marion, ...	Dark brown, white legs, and white ratch on face,	Filly,	Angus M'Niven, Ardachy, Mull; P. M'Keand, Scoor, Bunessan,	Bauldy (2592) Vol. VI.

MACKENZIE, ANDREW.

LADY LOVELY (5598); dark brown, white star on face, near foot and off hind foot white, foaled 25th May, 1879; bred by Adam Smith, Stevenson Mains, Haddington; property of Andrew Mackenzie, Dalmore, Alness, Ross-shire; sire, King of Scots (1172), Vol. II., or a colt by Warrior (902), Vol. I. (mare served by both); dam, Lothian Lily (382), Vol. II., by Lord Lorne (488), Vol. I.; gr.-dam, Nancy, by Roderick Random (1282), Vol. II.

PRODUCE.

Date of Birth.	Name.	Colour.	Sex.	Breeder.	Sire.
1886. 6 April.	... ...	Bay, white stripe on face, white hind legs,	Filly,	And. Mackenzie,	Prince of Bothwell (4189) Vol. VII.

M'KENZIE, JAMES.

JESS OF THE GLEN (5599); dark brown, white star on face, black points, foaled 1871 or 1872; bred by and property of Jas. M'Kenzie, Glen, Falkirk; sire, Wylie's Vanquisher (889), Vol. I.; dam, Jess, bred by Edward M'Kenzie, Parkhead, by Garibaldi (315), Vol. I.

PRODUCE.

1885. 15 June.	Black Glen (4849),	Black, ratch on face, three white fetlocks,	Colt,	D. M'Farlane,	British Champion (3466) Vol. VII.

M'KERRACHER, JAMES.

BET OF ANNET (5600); dark brown, little white on face, black legs, foaled June, 1881; bred by J. M'Gregor, West Leys, Bridge of Allan; property of James M'Kerracher, Annet, by Doune; sire, Young Lorne (997), Vol. I.; dam, M'Gregor's Mare (2671), Vol. VI., by Earl of Menteith (2753), Vol. VI.; gr.-dam, a mare bred by C. Stewart.

PRODUCE.

1886. July.	... ...	Bay, white on face, near hind foot white,	Colt,	J. M'Kerracher,	The Gallant Greme (3249) Vol. VI.

MACKESSACK, JAMES.

FANNY OF EARNSIDE (5601); brown, foaled 1874; bred by and property of James MacKessack, Earnside, Forres; sire, Champion of Moray (138), Vol. I.; dam, Sally.

Fanny of Earnside died in Spring, 1883.

PRODUCE.

Date of Birth.	Name.	Colour.	Sex.	Breeder.	Sire.
1880.	... ...	Brown, ...	Colt,	Jas. M'Kessack. (Castrated),	Johnny (414) Vol. I.
1882. May.	Princess (5602),	Brown, ...	Filly,	Jas. M'Kessack,	Lord Seafield (495) Vol. I.

PRINCESS OF EARNSIDE (5602); brown, white ratch on face, hind legs white, foaled May, 1882; bred by and property of James MacKessack, Earnside, Forres; sire, Lord Seafield (495), Vol. I.; dam, Fanny (5601), Vol. IX., by Champion of Moray (138), Vol. I.; gr.-dam, Sally.

PRODUCE.

1886. 2 June.	Purity, ...	Brown, white spot on face, hind pasterns white,	Filly,	Jas. M'Kessack,	Macnab (3824) Vol. VII.

MISS JESSIE (5603); dark brown, white ratch on face, off hind leg white, near pastern and half of the fore foot white, foaled 20th May, 1882; bred by John S. Jack, Cambusdrennie, Stirling; property of James MacKessack, Earnside, Forres; sire, Young Lorne (997), Vol. I.; dam, Juniper (1376), Vol. V., by Sir Roger Tichborne (793), Vol. I.; gr.-dam, Jess, a grey mare, by Glancer (339), Vol. I.; g.-gr.-dam, by Biggar (45), Vol. I.

PRODUCE.

1886. 31 May.	Fair Jessie,	Dark brown, white ratch on face, off hind pastern white,	Filly,	Jas. M'Kessack,	Macnab (3824) Vol. VII.

MACKIE, WILLIAM.

MAGGIE OF FINNICH (5604); dark brown, dark legs, foaled 1881; bred by James M'Coll, Hookhead, Strathaven; property of (1) A. Hamilton; (2) J. Leckie; (3) Wm. Mackie, Finnich, Drymen; sire, General Browne (1142), Vol. II.; dam, Maggie, (5564), Vol. IX., by Straven Jock (5380), Vol. IX.; gr.-dam, Maggie, bred by Hugh M'Coll, Hookhead.

PRODUCE.

1884. June.	Young Endrick (5457),	Light brown, black legs, ratch on face,	Colt,	W. Mackie, ...	Endrick Pride (2761) Vol. VI.
1885.	... ...	... ...	Colt,	(Picked),	Laird of Carnock (3752) Vol. VII.

M'KINLAY, ROBERT.

MAGGIE OF KYPESIDE (5605); brown, hind foot white, foaled 1880; bred by Robt. M'Kinlay, Hillhouse, Lesmahagow;

property of Robert Torrance, Upper Kypeside, Lesmahagow; sire, Young Conqueror (4020), Vol. VII.; dam, Susy, bred by Robert M'Kinlay, and dam of Helenslee (4912), Vol. VIII.

PRODUCE.

Date of Birth.	Name.	Colour.	Sex.	Breeder.	Sire.
1885. 21 May.	Lady Cecil,	Brown, star on face,	Filly,	R. M'Kinlay; J. Ritchie, Belmore, Ontario,	Salisbury (3161) Vol. VI.

M'LACHLAN, ROBERT.

LILY OF HALFTON (5606); chestnut, near fore foot and hind feet white, white ratch on face, foaled 1873; bred by John Miller, Salmore, Oban, Argyllshire; property of Robert M'Lachlan, Halfton, Tighnabruaich; sire, Samson (3164), Vol. VI.

PRODUCE.

1884. June.	Rose, ...	Brown, white ratch on face, near fore foot and hind legs white,	Filly,	R. M'Lachlan. Owned by John Broadfoot, Midton, by Greenock,	Duchal (2737) Vol. VI.

M'LAREN, JOHN.

MARY OF MIDDLETON (5607); bay, white ratch down face, white round pastern of near fore leg, hind legs white below hocks, foaled 1879; bred by J. Wilson, Westburn, Cambuslang; property of Jno. M'Laren, Middleton, by Stirling; sire, Osman Pasha (1777), Vol. IV.; dam, Darling, by Never Behind (4595), Vol. VIII.; gr.-dam, Nanny.

PRODUCE.

1883. 21 May.	Baron Middleton (4240),	Bay, white ratch on face, white hind pasterns,	Colt,	John M'Laren; Geo. M'Gowan, Ballintoan; Singmaster & Sons, Keota, Keokuk Co., Iowa,	Young Lorne (997) Vol. I.
1884. 24 June.	Nan, ...	Bay, white ratch on face, white ring on pastern of near fore leg, white patch on pastern of near hind leg, white below hock of far hind leg,	Filly,	John M'Laren.	Young Lorne (997) Vol. I.

M'LATCHIE, WILLIAM.

DARLING (5608); brown, white hind legs, foaled 1876; bred by Dugald M'Millan, Achnafad, Tayinloan, Kintyre; property of William M'Latchie, Ballygreggan, Campbeltown; sire, Doncaster (238), Vol. I.; dam, bred by Thomas Greenlees, Coraputachan, by Sir William Wallace (803), Vol. I.

PRODUCE.

Date of Birth.	Name.	Colour.	Sex.	Breeder.	Sire.
1881.	... ...	Dark brown, ...	Colt,	Wm. M'Latchie; Mr. Wylie, Macharioch,	Dreadnought (241) Vol. I.
1882.	... ...	Chestnut, ...	Colt,	W. M'Latchie,	*Rosebery*
1883.	... ...	Light brown, ...	Filly,	Do.,	Young Lord Lyon (994) Vol. I.
1884.	Renfrew Chief (5292),	Brown, ...	Colt,	Do.; P. Ferguson; Wm. Singmaster,	Lucky Getter (1483) Vol. III.

M'LAWS, GEORGE.

ALICE (5609); brown, white spot on face, white hind feet, foaled 1875; bred by George Dickson, Braehead, Collin, Dumfries; property of George M'Laws, Inchney, New Monkland, Lanarkshire; sire, Lothian Tom (1211), Vol. I.

PRODUCE.

1879.	... ...	Brown, white hind feet, spot on face,	Colt,	Geo. M'Laws; D. Riddell,	Gleniffer (361) Vol. I.
1880.	Rothschild (5307),	Bay, white stripe down face,	Colt,	Do., do.,	Darnley (222) Vol. I.
1882. 29 May.	Miss Darnley (5500),	Brown, spot on face,	Filly,	Do., do.,	Darnley (222) Vol. I.

M'LEAN, D.

KATE OF BLELOCH (5610); brown, white star on forehead, white hind legs over fetlocks, foaled 1878; bred by and property of D. M'Lean, Bleloch, Perth; sire, St. Colme (736), Vol. I.; dam, Kate, bred by Messrs. Ballantyne, late of Foss Home Farm, Aberfeldy, by Star (824), Vol. I.

PRODUCE.

1884. 10 June.	Wee Shand (5437),	Bay, ...	Colt,	D. Maclean; (2) Geo. Dunbar; (3) Mr. Kimbell, Montreal,	British Commander (1981) Vol. V.
1885. 26 April.	Good Luck (5057),	Bay, spot on face, white near hind fetlock,	Colt,	D. M'Lean; E. Dingman, Maplewood, Ont.,	Coningsby (2034) Vol. V.
1886. 19 June.	Ruby, ...	Dark bay, white ratch down forehead, white hind legs,	Colt,	D. M'Lean, ...	Strongbow (4045) Vol. VII.

MEG OF BLELOCH (5611); dun, chestnut mane and tail, foaled May, 1878; bred by J. Sturton, Muirheadstone; property of D. M'Lean, Bleloch, Bankfoot; sire, Breadalbane (114), Vol. I.; dam, chestnut mare, bred by J. Sturton, by Glasgow Geordie (348), Vol. I.; gr.-dam, bought by Mr. Giffen, horse-dealer, Glasgow, at Dumfries.

PRODUCE.

Date of Birth.	Name.	Colour.	Sex.	Breeder.	Sire.
1886. 22 May.	Forbes, ...	Dun, white fetlocks, star on face,	Colt,	D. M'Lean, ...	Sir Donald (3190) Vol. VI.

MACLELLAND, THOMAS.

BESS OF NORTH BALFERN (5612); bay, white ratch on face, three feet white, foaled 1872; bred by and property of Thomas Maclelland, North Balfern, Kirkinner; sire, Admiral (5), Vol. I.

PRODUCE.

1885. 4 May.	Peep o' Day,	Bay, white on face, four feet white,	Colt,	Thomas Maclelland; James A. Wallace,	Garnet Cross (1662) Vol. IV.
1886. 26 April.	.. ...	Bay, three white legs, ratch on face,	Colt,	Thomas Maclelland,	Warrior (902) Vol. I.

TRIM OF NORTH BALFERN (5613); dark brown, spot on face, black legs, foaled 1876; bred by and property of Thomas Maclelland, North Balfern, Kirkinner, Wigtownshire; sire, Come Again (189), Vol. I.; dam, Nell, bred by Thomas Maclelland.

PRODUCE.

1885. 17 June.	... ...	Dark brown, black legs, ratch on face,	Colt,	Thomas Maclelland; Peter Crawford,	Garnet Cross (1662) Vol. IV.
1886. 19 June.	... ...	Dark bay, white hind legs and spot on face,	Colt,	Thomas Maclelland,	Top Gallant (1850) Vol. IV.

M'LEOD, WILLIAM.

JANE OF ABBOTSHAUGH (5614); bay, white face and hind foot, foaled May, 1873; bred by Arthur Sharp, Blackhills, Monquhitter, Aberdeenshire; property of William M'Leod, Abbotshaugh, New Deer; sire, Jack's the Lad (401), Vol. I.; dam, Kate, bred by Jas. Wilson, Gourdas, Fyvie, by Prince Albert (3086), Vol. VI.

PRODUCE.

1878. May.	Bob, ...	Bay, ...	Colt,	Arthur Sharp, ...	Young Topsman (1037) Vol. I.
1880. May.	Donald, ...	Bay, ...	Colt,	Do., ...	Young Topsman (1037) Vol. I.
1882. May.	Dall, ...	Bay, ...	Filly,	Do., ...	Baron Knight (1054) Vol. II.
1885. 6 May.	Jim, ...	Bay, ...	Colt,	Wm M'Leod, ...	Duke of Perth (2742) Vol. VI.
1886. 20 May.	Billy Curlew,	Bay, ...	Colt,	Do., ...	Glancer (342) Vol. I.

M'MASTER, JOHN.

ISABELLE (5615); bay, white ratch on face, and white hind legs, foaled May, 1880; bred by Thomas Cluckie, Knockanmaize, Leswalt; property of John M'Master, Culhorn Mains, Stranraer; sire, Glenlee (363), Vol. I.; dam, Susy (2056), Vol. VI., by Solicitor (2422), Vol. V.; gr.-dam, Nancy, bred by J. Ewing, Blair, Stoneykirk, by Clyde (1102), Vol. II.

PRODUCE.

Date of Birth.	Name.	Colour.	Sex.	Breeder.	Sire.
1886. 24 April.	... ...	Bay, white ratch on face, three white legs,	Colt,	John M'Master,	Frederick (2774) Vol. VI.

M'MASTER, JAMES.

MAGGIE OF CURROCHTRIE (5616); bay, blaze on face, foaled 10th May, 1881; bred by and property of James M'Master, Currochtrie, Drummore; sire, Lord Lyon (489), Vol. I.; dam, Dainty of Currochtrie (330), Vol. II., by General Williams (326), Vol. I.; gr.-dam, Nancy, by Hark (1152), Vol. II.

PRODUCE.

1886. 28 May.	Trim, ...	Bay, one white foot,	Filly,	Jas. M'Master,	Belted Knight (1395) Vol. III.

M'MEEKAN, JOHN.

LOSET TIBBIE (5617); bay, white face, white legs, and white patch on off thigh, foaled June, 1879; bred by P. M'Kenzie, Kirkinner, late of Barnshangan, New Luce; property of John M'Meekan, Knockneen, Kirkcolm, Stranraer; sire, Abbey Prince (2), Vol. I.; dam, Bell, bred by Robert Sprott, Barbeth, by Young Clyde (944), Vol. I.

PRODUCE.

1883. 24 June.	Flora Bell,	Bay, white face, hind legs white,	Filly,	John M'Meekan,	Major (1220) Vol. II.
1884. 6 June.	... ...	Dark bay, ...	Colt,	Do. (Castrated),	What Care I (912) Vol. I.
1885. 11 June.	.. ...	Bay, white face, near hind leg white, off hind pastern white,	Colt,	John M'Meekan,	M'Camon (3818) Vol. VII.
1886. 18 May.	... ...	Bay, white hind legs, and white face,	Filly,	Do.,	Major (1220) Vol. II.

BELL OF ST. MARY'S (5618); grey, foaled May, 1880; bred by William M'Meekan, St. Mary's Croft, Leswalt; property of John M'Meekan, Knockneen, Kirkcolm; sire, Young Biggar

(3304), Vol. VI.; dam, Nell, bred by W. M'Meekan, by Prince (1785), Vol. IV.; gr.-dam, Sark, bred by Mr. M'Kenzie, Pinwherry, by Cleeber (152), Vol. I.

PRODUCE.

Date of Birth.	Name.	Colour.	Sex.	Breeder.	Sire.
1886. 14 May.	... ...	Dark brown, star on face, hind feet and pasterns white,	Filly,	John M'Meekan,	Corsewall Chief (4304) Vol. VIII.

M'MILLAN, JOHN.

BLYTH OF GLENCROSH (5619); brown, with black mane and tail, two white feet, and white stripe on face, foaled 1881; bred by the late Thos. Marshall, Howes, Annan; property of John M'Millan, Glencrosh, Moniaive; sire, Lofty (2235), Vol. V.; dam, Blyth of Howes (2504), Vol. VI., by Glenlee (362), Vol. I.; gr.-dam, Doll, by Prince of Wales (666), Vol. I.

PRODUCE.

1884.	... ...	Brown, ...	Filly,	The late T. Marshall,	Lothian Tam (1211) Vol. II.
1885.	... ...	Brown, ...	Filly,	Do.,	Lothian Tam (1211) Vol. II.
1886. 11 May.	Mac, ...	Dark brown, star on forehead,	Colt,	Do.; John M'Millan,	Lothian Tam (1211) Vol. II.

M'MONNIES, DAVID.

MATILDA (5620); bay, stripe on face, white feet, foaled 26th April, 1882; bred by and property of David M'Monnies, Sorbie Farm, Garlieston; sire, The Maister (1846), Vol. IV.; dam, Jeannette (1598), Vol. V., by Young Samson (1027), Vol. I.; gr.-dam, Maggie (20), Vol. II., by Samson (740), Vol. I.; g.-gr.-dam, Sally, by Biggar (45), Vol. I.; g.-g.-gr.-dam, Maggie, by Clyde (155), Vol. I.

PRODUCE.

1886. 7 June.	Mosquito,	Bay, ratch on face, far fore and hind legs and feet white,	Colt,	David M'Monnies,	Top Gallant (1850) Vol. IV.

M'NAB, JAMES.

BELL OF BURNSIDE (5621); brown, white hind foot, spot on face, foaled May, 1875; bred by and property of James M'Nab, Glenochil, Menstrie; sire, Topsman (886), Vol. I.; dam, Bell, bred by Mr. M'Kerracher, Annet of Doune.

PRODUCE.

Date of Birth.	Name.	Colour.	Sex.	Breeder.	Sire.
1886. 20 May.	Bessie Bell,	Light bay, black points,	Filly,	James M'Nab, ...	Guardsman (3675) Vol. VII.

M'NIVEN, JOHN.

BELL (5622); black, white hind pasterns, white stripe down face, foaled 1877; bred by and property of John M'Niven, Cardona, Gartincaber, Stirlingshire; sire, Young Lorne (997), Vol. I.; dam, Mall, bred by John M'Niven, Cardona, by Victor (4769), Vol. VIII.; gr.-dam, Bell, bred by J. M'Niven; g.-gr.-dam, Jess, a chestnut mare bought at Harvieston, Buchlyvie.

PRODUCE.

1885. May.	... ...	Brown, white stripe on face, white hind foot,	Colt,	J. M'Niven, ...	Admiral (2550) Vol. VI.
1886. May.	... ...	Chestnut, ...	Filly,	Do., ...	Admiral (2550) Vol. VI.

M'QUAKER, ROBERT.

JESS OF STANDINGSTONE (5623); brown, white stripe on face, foaled June, 1870; bred by and property of Robert M'Quaker, Standingstone, Rerwick; sire, Clyde (4297), Vol. VIII.

PRODUCE.

1884. 17 May.	Calabar .. (4899).	Brown, with stripe down face, white far fore foot, with white near hind foot.	Colt,	R. M'Quaker; Geo. Syminton; W. Montgomery,	Pride of Borgue (2332) Vol. V.

M'RAW, JOHN.

DARLING (5624); brown, white ratch on face, hind feet white, fore feet black, foaled August, 1877; bred by Peter Scott, late of Kinvaid, Perth, now of Mount Hope, Bridge of Allan; property of John M'Raw, Coul, Markinch; sire, Breadalbane (3461), Vol. VII.; dam, Polly (884), Vol. IV., by Prince of Gowrie (1794), Vol. IV.; gr.-dam, Darling.

PRODUCE.

1884. May.	... ...	... ...	Colt,	Peter Scott; Mr. Stewart, Newmill, Stanley,	British Commander (1981) Vol. V.
1886. 8 May.	... ...	Bay, white ratch on face, hind legs white, small corner of white in front of off fore foot,	Colt,	John M'Raw, ...	Garnet Cross (1662) Vol. IV.

M'WHINNIE, ALEXANDER.

BELL NEILSON (5625); bay, white face, three white legs, foaled 7th May, 1882; bred by and property of Alexander M'Whinnie, Aireyolland, Port-William; sire, Young Farmer (1880), Vol. IV.; dam, Bell (345), Vol. II., by Sir Colin (774), Vol. I.; gr.-dam, Bess.

PRODUCE.

Date of Birth.	Name.	Colour.	Sex.	Breeder.	Sire.
1886. 3 June.	... ...	Bay, white stripe on face, white hind legs,	Filly,	Alex. M'Whinnie,	Mainmast (4570) Vol. VIII.

MAITLAND, JOHN.

KATE OF BALHALGARDY (5626); bay, stripe on face, white hind feet, near fore foot white at top of hoof, foaled 17th April, 1881; bred by and property of John Maitland, Balhalgardy, Inverurie, Aberdeenshire; sire, Lord Stanley (1207), Vol. II.; dam, Jane (1462), Vol. V., by Lord Haddo (486), Vol. I.; gr.-dam, bought from the late George Duncan, Port Elphinstone, Inverurie.

PRODUCE.

1886. 12 June.	Banks of Ury,	Bay, white face and hind legs,	Colt,	John Maitland,	M'Camon (3818) Vol. VII.

MALCOLM, ELIZABETH.

JESS OF EDINBEG (5627); dark brown, foaled 1872; bred by J. Simpson, Largivrechtan, Bute; property of Elizabeth Malcolm, Edinbeg, Bute; sire, Surprise (845), Vol. I.; dam, Auchinterry mare, bred by A. Montgomery, by General Williams (326), Vol. I.

PRODUCE.

1884. 18 June.	Lass o' Bute,	Dark brown, two white feet, white on face,	Filly,	Mrs. Malcolm; R. M'Gowan, Canada,	Blue Ribbon (1961) Vol. V.

MALCOLM, WM. MAITLAND.

AUNT SALLY (5628); light brown, white hind legs, white stripe on face, foaled 1st June, 1881; bred by Allan T. L. Maclean, Covington Mains, Thankerton; property of William Maitland Malcolm, Auchnacraig House, Isle of Mull; sire, Dreadnought (241), Vol. I.; dam, Dora, *late* Maggie (2493), Vol. VI., by Lorne (499), Vol. I.

PRODUCE.

Date of Birth.	Name.	Colour.	Sex.	Breeder.	Sire.
1885. 1886. 7 July.	... ...	... ...	... Colt,	(Cast foal). Wm. M. Malcolm. (Died 8th July),	... ... *Sample* (4009) Vol. VII. (Shire Horse Society's Stud-Book).

MAR and KELLIE, The EARL of.

ROSA (5629); black, white face, white hind feet, foaled 24th April, 1880; bred by and property of the Right Hon. the Earl of Mar and Kellie, Alloa Park, Alloa; sire, President (1240), Vol. II.; dam, Jess of Alloa Park (3753), Vol. VII., by Clydesdale Jock (1415), Vol. III.; gr.-dam, bred by Miss Stein, believed to be Prince of Wales (676), Vol. I.

PRODUCE.

1886. 21 April.	... ...	Black, four white feet, off hind leg white to knee, white face,	Colt,	Earl of Mar and Kellie,	Oliver Twist (3043) Vol. VI.

MARSHALL, ROBERT.

MAGGIE OF KINGSHILL (5630); dark brown, foaled about 1864; bred by and property of Robert Marshall, Kingshill, Cambusnethan; sire, Farmer's Fancy (300), Vol. I.

PRODUCE.

1881.	Jenny (5263),	Bay, ...	Filly,	R. Marshall, ...	Baron Renfrew (37) Vol. I.
1882. June.	Glenogle (5048),	Bay, ...	Colt,	Do., ...	Baron Renfrew (37) Vol. I.

MARSHALL, WILLIAM.

MAGGIE OF CLACHARS (5631); foaled about 1875; bred by and property of William Marshall, Clachars, Kilmalcolm, Renfrewshire; sire, Gryffe Jock, *alias* Strathgryffe (1314), Vol. II.

PRODUCE.

1880. Aug.	Maggie (5460),	Dark brown, ...	Filly,	W. Marshall, ...	Darnley (222) Vol. I.

MASON, CHARLES.

LADY NELLY (5632); bay, three white feet, and white ratch on face, foaled 23rd April, 1883; bred by Maxwell Clark, Culmain, Crocketford, Dalbeattie; property of Charles Mason,

Brucefield, Ontario, Canada; sire, Montrose (2293), Vol. V.; dam, Lily of Culmain (1111), Vol. V., by Hercules (378), Vol. I.; gr.-dam, Meg, by Young Byron (928), Vol. I.

PRODUCE.

Date of Birth.	Name.	Colour.	Sex.	Breeder.	Sire.
1886. 18 Aug.	Lily Bruce,	Light bay, white hind feet, white mark on near fore foot, white stripe on face,	Filly,	C. Mason, ...	Macartney (3816) Vol. VII.

MATHER, WILLIAM.

JESS OF HIGH DYKES (5633); chestnut, white hind legs, foaled 1870; bred by and property of William Mather, High Dykes, Dumbarton; sire, Justice (421), Vol. I.; dam, Bell, bred by Mr. Craig, Banklog, Neilston.

PRODUCE.

1876. June.	... ...	Chestnut, ...	Filly,	W. Mather, ...	Topsman (886) Vol. I.
1878. May.	Bell, ...	Bay, ...	Filly,	Do., ...	Disraeli (234) Vol. I.
1879. Aug.	Glancer,	Black, ...	Colt,	Do., ...	Crown Prince (207) Vol. I.
1881. April.	... ...	Bay, ...	Filly,	Do., ...	Druid (1120) Vol. II.
1882. July.	Maggie, ...	Bay, ...	Filly,	Do., ...	Druid (1120) Vol. II.
1884. Aug.	True Man (5418),	Bay, ...	Colt,	Do., ...	Newman (2305) Vol. V.
1885. Aug.	Lord Stonefield,	Brown, ...	Colt,	Do., ...	King Cattes
1886. July.	... ...	Brown, ...	Filly,	Do., ...	King Cattes

MATHIE, JAMES.

JESS OF THE COVE (5634); bay, white ratch on face, four white legs, foaled 1880; bred by William Barr, Shieldhill, Newton-Mearns, Renfrewshire; property of James Mathie, Cove Farm, Gourock; sire, Young Lord Lyon (994), Vol. I.; dam, Jean (5210), Vol. IX., by Prince of Wales (668), Vol. I.

PRODUCE.

1885. 28 June.	... ...	Bay, white spot on face, white hind ankle,	Filly,	Jas. Mathie. Sold to J. Calder, Ardargie, Bridge of Earn,	Prince of Wales (673) Vol. I.
1886. 27 July.	... ...	Bay, white on face, spot on hind pastern,	Colt,	Jas. Mathie, ...	Top Gallant (1850) Vol. IV.

MAGGIE OF THE COVE (5635); grey, foaled 12th June, 1880; bred by Wm. M'Keich, Woodend, Buchlyvie, Stirlingshire;

property of James Mathie, Cove Farm, Gourock; sire, Geordie (3628), Vol. VII.; dam, Nannie of Woodend (3899), Vol. VII., by Prince of Kilbirnie (658), Vol. I.; gr.-dam, bred by David Dobbie, Touchmollar, by Grey Emperor (369), Vol. I.

PRODUCE.

Date of Birth.	Name.	Colour.	Sex.	Breeder.	Sire.
1884. May.	... ...	Bay, white face, four white legs,	Filly,	Jas. Mathie, ...	Sanquhar (2393) Vol. V.
1886. May.	... ...	Bay, white face,	Filly,	Do., ...	Prince of Wales (673) Vol. I.

MAXWELL, JOHN.

TIBBIE OF DRUMRAE (5636); dark bay, black points, foaled 1st May, 1880; bred by Alex. M'Gill, Carseduchan, Port-William; property of John Maxwell, Drumrae, Whithorn; sire, Young Warrior (2543), Vol. V.; dam, Fancy of Carseduchan (5586), Vol. IX., by Robin (703), Vol. I.; gr.-dam, Jess of Balcarry, by Briton (3468), Vol. VII.

PRODUCE.

1886. 27 May.	Minnie of Drumrae,	Brown, white legs, white face,	Filly,	John Maxwell,...	Here I Go (2865) Vol. VI.

MEIKLE, JAMES, Nethermains.

LILY OF NETHERMAINS (5637); dark brown, foaled about 1874; bred by and property of James Meikle, Nethermains, Kilwinning, Ayrshire; sire, Scottish Chief (763), Vol. I.; dam, Forgie.

PRODUCE.

1882.	Bateman (5524),	Bay, ...	Filly,	Jas. Meikle, ...	Pride of Dundonald (2334) Vol. V.

MEIKLEM, R. K.

MARY (5638); brown, white spot on face, foaled May, 1876; bred by Lauchlan Clark, Tangy, Campbeltown; property of R. K. Meiklem, Blochairn Sand Quarries, Glasgow; sire, Prince David (643), Vol. I.

PRODUCE.

1886. 21 May.	Young Bornea,	Brown, white hind legs, white mark on face,	Colt,	R. K. Meiklem,	Bornea (3453) Vol. VII.

MILLAR, ALEX.

ROSA OF GOWANSIDE (5639); brown, near fore and near hind leg white, a little white on face, foaled 1879; bred by Robert Forrest, Gair, Carluke; property of Alex. Millar, Gow-

anside, Carluke; sire, Young Charlie (5454), Vol. IX.; dam, bred by the late Wm. Galt, Whiteshaw, Carluke, by Young Blaze (920), Vol. I.

PRODUCE.

Date of Birth.	Name.	Colour.	Sex.	Breeder.	Sire.
1882. 13 May.	Nellie Weir,	Brown, hind legs and face white,	Filly,	A. Millar; Jas. Weir; A. Montgomery,	St. Lawrence (3220) Vol. VI.
1886. 18 April.	Ruby, ...	Brown, face and legs white,	Filly,	A. Millar, ...	Bold Dragoon (3442) Vol. VII.

MILLAR, WILLIAM.

FANNY GREY (5640); grey, foaled June, 1875; bred by Robert M'Math, Crogo Mains, Corsock; property of William Miller, Lakehead, Closeburn, Thornhill; sire, Robert Burns (702), Vol. I.; dam, bred by Mr. Dickson, Barharrow.

PRODUCE.

1883. 26 May.	Nancy Gray,	Grey, white hind feet,	Filly,	Wm. Millar, ...	Young Prince Charlie (2530) Vol. V.
1884. May.	Robin Gray,	Dark grey, white stripe on face,	Colt,	Do. (Castrated),	Corsewall (1420) Vol. III.
1886. 27 April.	Pride of Closeburn,	Light bay, white stripe on face,	Colt,	Wm. Millar, ...	Lord Erskine (1744) Vol. IV.

MILLAR, WILLIAM.

ROSEBUD (5641); bay, white ratch on face, four white legs, foaled 17th May, 1876; bred by and property of William Millar, East Tullyfergus, Alyth; sire, Baron (26), Vol. I.; dam, Rose, bred by the late David Millar, East Tullyfergus, Alyth, by Sir Colin Campbell (3189), Vol. VI.

PRODUCE.

1886. 5 June.	... ...	Bay, white on face, white hind legs,	Filly,	Wm. Millar, ...	Good Hope (2146) Vol. V.

MILNE, R. G.

GIP OF KEARN (5642); brown, ratch on face, white hind feet, foaled 11th May, 1879; bred by and property of R. G. Milne, Mains of Druminnor, Rhynie, Aberdeenshire; sire, Earl of Mar (1434), Vol. III.; dam, Rose of Kearn (3782), Vol. VII., by Wonderful (915), Vol. I.; gr.-dam, Kate.

PRODUCE.

1886. 27 April.	Laird of Kearn,	Brown, ratch on face, white hind foot,	Colt,	R. G. Milne, ...	Laird o' Urie (1722) Vol. IV.

MITCHELL, ANDREW.

ETHEL OF BARCHESKIE (5643); light bay, white ratch on face, white hind foot, foaled 25th May, 1878; bred by R. M'Gregor, Bellridding, Lochmaben; property of Andrew Mitchell, Barcheskie, Kirkcudbright; sire, Stanley (808), Vol. I.; dam, bred by Mr. Kerr, Back Row, Cummertrees, by Lothian Tam (1211), Vol. II.

PRODUCE.

Date of Birth.	Name.	Colour.	Sex.	Breeder.	Sire.
1885. 5 April.	... ...	Light bay, white stripe on face, a little white on far hind foot,	Filly,	Andrew Mitchell,	Scots Wha Hae (4006) Vol. VII.

MITCHELL, ARCHD.

LILY (5644); black, white face, hind legs white, foaled 1876; bred by Alexander Buchanan, Whitehouse, Stirling; property of Archibald Mitchell, West Gogar, Stirling; sire, Napoleon (2299), Vol. V.; dam, Brown Jean.

PRODUCE.

1884. May.	... ...	... ...	Filly,	A. Mitchell. (Dead),	Young Lorne (997) Vol. I.
1885. April.	Bessie, ..	Black, white face, white hind legs, white fore pasterns,	Filly,	Do., ...	Young Lorne (997) Vol. I.
1886. April.	Prince, ...	Bay, white hind leg, little white on fore legs, ratch on face,	Colt,	Do., ...	Macdougall (2269) Vol. V.

MITCHELL, DAVID.

OLD NELL (5645); foaled 1865; bred by William Allison, late of Parkhead, West Calder; property of David Mitchell, Knock, Bathgate; sire, Morton (546), Vol. I.; dam, Old Mag, bred by Wm. Allison, by Scotchman (749), Vol. I.

PRODUCE.

1882. 1 May.	Netherhall Meg,	Brown, white face,	Filly,	D. Mitchell; J. L. Macgregor, Dakota, U.S.A.,	Duke of Hamilton (2074) Vol. V.

MOIR, ALEX.

JESSIE BAIN (5646); dark brown, black legs, foaled 6th July, 1873; bred by Peter Bain, Cessintully, Thornhill, Perthshire; property of Alex. Moir, Nethercarse, Gargunnock; sire, Clydesdale Jock (1415), Vol. III.

PRODUCE.

Date of Birth.	Name.	Colour.	Sex.	Breeder.	Sire.
1883. 28 June.	Pictstonhill (5240),	Bay, white hind legs,	Colt,	Alex. Moir; W. S. Ferguson, Picstonhill, Perth,	Athelstane (1048) Vol. II.

MOIR, JAMES R.

WARDHOUSE KATE (5647); grey, foaled 14th May, 1875; bred by William Sharp, Petersfield, Insch; property of James R. Moir, Mains of Wardhouse, Insch; sire, Donald Dinnie (237), Vol. I.; dam, purchased from the late George Duncan, horse-dealer, Inverurie.

PRODUCE.

1884. 29 Mar.	... ...	Bay, near hind leg white over pastern, little white on face,	Filly,	James R. Moir,	Laird o' Urie (1722) Vol. IV.

MOIR, ROBERT.

GIP (5648); chestnut, four white legs, ratch on face, foaled 1879; bred by D. M'Connell, Sandhill, Ayr; property of Robert Moir, Tarty, Ellon; sire, Royal George (731), Vol. I.; dam, bred by Messrs. Chalmers, by Carrick Lad (1085), Vol. II.; gr.-dam, Gentle Annie, by Royal Charlie (725), Vol. I.

PRODUCE.

1886. 16 May.	... ...	Brown, ratch on face, hind legs white,	Filly,	R. Moir. Sold to J. L. Imrie, Blackhill, Maryhill,	Darnley King (2717) Vol. VI.

FLORA (5649); bay, white mark on face, white hind feet, foaled May, 1881; bred by D. M'Kinnon, Poteath, West Kilbride, Ayrshire; property of R. Moir, Tarty, Ellon; sire, King of the Forest (1170), Vol. II.; dam, Fanny (3909), Vol. VII., by Paisley Jock (581), Vol. I.; gr.-dam, Maggie (4329), Vol. VII., by Young Garibaldi (972), Vol. I.

PRODUCE.

1886. 16 May.	... ...	Bay, white ratch on face, fore legs white,	Filly,	R. Moir; J. L. Imrie, Blackhill, Maryhill,	Darnley King (2717) Vol. VI.

MONTGOMERY, ANDREW.

SALLY (5650); brown, near hind pastern and off fore pastern white, black legs, white spot on face, foaled 1875; bred by William Barber, Torrs, Kirkcudbright; property of Andrew Montgomery, Netherhall, Castle-Douglas; sire, Prince Charlie —M'Kean's—(629), Vol. I.; dam, by Tennant's horse of Howwell.

PRODUCE.

Date of Birth.	Name.	Colour.	Sex.	Breeder.	Sire.
1878.	... ...	Brown, ...	Filly,	W. Barber; R. Geddes, Barnboard Mill,	Farmer (288) Vol. I.
1885.	... ...	... ...	...	... ... (Dead),	Macgregor (1487) Vol. III.
1886. 27 May.	... ...	Black, off hind leg and near fore foot and pastern white, white face,	Filly,	A. Montgomery,	Macgregor (1487) Vol. III.

MEADOW QUEEN (5651); brown, three white legs, near fore leg black, white face, foaled 1875; bred by William Gray, Muncraig, Kirkcudbright; property of (1) H. Chandos Pole Gell, Hopton Hall, Wirksworth; (2) Andrew Montgomery, Netherhall, Castle-Douglas; sire, Crown Prince—Lochburnie—(207), Vol. I.; dam, Whittlebury Jean (228), Vol. II., by Lochfergus Champion (449), Vol. I.; gr.-dam, Nancy (56), Vol. II., by Lothian Tam (506), Vol. I.

PRODUCE.

1886. 9 Aug.	... ...	Bay, white face, off hind leg white,	Colt,	A. Montgomery,	Macgregor (1487) Vol. III.

MONTGOMERY, JOHN.

DARLING OF MEADOWHEAD (5652); bay, white face, foaled 1882; bred by and property of John Montgomery, Meadowhead, West Kilbride; sire, Warrior (902), Vol. I.; dam, Nannie (3802), Vol. VII., by Dumbarton Tom (254), Vol. I.; gr.-dam, Maggie, by Royal Charlie (725), Vol. I.

PRODUCE.

1886. June.	... ...	Brown, white stripe on face two white feet,	Colt,	J. Montgomery,	Prince of Birchhill (3921) Vol. VII.

MONTGOMERY, WILLIAM.

ELLA (5653); bay, white ratch on face, four white pasterns, foaled 8th June, 1882; bred by James Gifford, Torhousekie, Whithorn; property of (1) John Gifford, Ingliston of Twynholm; (2) William Montgomery, Banks, Kirkcudbright; sire, The Maister (1846), Vol. IV.; dam, Trim (1268), Vol. V., by Farmer—Drumflower—(286), Vol. I.; gr.-dam, Mall, by Chieftain (148), Vol. I.; g.-gr.-dam, Nancy, by Prince Albert (612), Vol. I.; g.-g.-gr.-dam, Bess, by Wee Clyde (944), Vol. I.

PRODUCE.

1886. 3 June.	Maid of Lee,	Black, white hind legs, white on face,	Filly,	J. Gifford; W. Montgomery; D. Maclennan, Buenos Ayres,	Macfarlane (2988) Vol. VI.

MORE, JOHN.

JESS OF FORDHEAD (5654); chestnut, white face and hind legs, foaled May, 1882; bred by and property of John More, Fordhead, Kippen; sire, Colonel Murray (3530), Vol. VII.; dam, Maggie of Culbowie (2561), Vol. VI., by Rantin Robin (685), Vol. I.

PRODUCE.

Date of Birth.	Name.	Colour.	Sex.	Breeder.	Sire.
1886. June.	Lily of Fordhead,	Light brown, white ratch on face, little white on hind feet,	Filly,	John More, ...	Two-year-old Colt of Mr. More's—now castrated.

MORGAN, JAMES.

VIOLET (5655); grey, foaled 1871; bred by William Campbell, Midfield, Saline; property of James Morgan, West Saline; sire, Clyde (1413), Vol. III.; dam, a grey mare bought at Falkirk Tryst.

PRODUCE.

1876. April.	Rosie, ...	Sandy grey, ...	Filly,	James Morgan,	Young Scotsman (1030) Vol. I.
1881. April.	Miss, ...	Bright bay, white face, hind legs and off fore foot white,	Filly,	Do. Sold to Lady Wm. Osborne Elphinstone,	Young Rattler (1022) Vol. I.

MORGAN, JOHN.

DAINTY (5656); bay, white face, hind legs white under hocks, near fore leg white under knee, foaled May, 1880; bred by and property of John Morgan, Nochnary, Auchtermuchty; sire, Brown Glancer (1322), Vol. II.; dam, Bloss (3813), Vol. VII., by Sir William (800), Vol. I.; gr.-dam, bred by Mr. Shaw, Stenton, by Leslie, by Surprise (846), Vol. I.

PRODUCE.

1886. 25 June.	... ...	Bay, white face, white hind feet,	Colt,	John Morgan,	Conrad (3537) Vol. VII.

MORISON, B. G. WALKER.

BLOSSOM (5657); bay, stripe on face, two white ankles, foaled 15th May, 1880; bred by William Hunter, Machriebeg, Southend, Campbeltown; property of B. G. Walker Morison, Falfield, Cupar-Fife; sire, Lorne (499), Vol. I.; dam, Bell (1357), Vol. V., by Young Lord Clyde (996), Vol. I.; gr.-dam, Fancy, by Clydesdale Tom (177), Vol. I.

PRODUCE.

Date of Birth.	Name.	Colour.	Sex.	Breeder.	Sire.
1886. 20 May.	... ...	Brown, near hind leg white, stripe on face,	Filly,	B. G. W. Morison,	Golden Guinea (3660) Vol. VII.

MORRISON, JAMES.

GIP II. (5658); bay, white hind foot, fore foot white, white stripe on face, foaled 10th April, 1881; bred by and property of James Morrison, Easter Jackston, Gamrie, Banffshire; sire, Attraction (1049), Vol. II.; dam, Flora of Jackston (827), Vol. IV., by Sir Colin (773), Vol. I.; gr.-dam, Love, by Peacock (585), Vol. I.

PRODUCE.

1885. 13 April.	... ...	Bay, white stripe on face, hind feet white, fore foot white,	Colt,	James Morrison,	Young Lord Derby (4131) Vol. VII.

MORRISON, JOHN.

MAGGIE OF OLD INNS (5659); brown, foaled 1865; bred by Mr. M'Nab, Brackland, Callander, Perthshire; property of John Morrison, Old Inns, Cumbernauld; sire, Lochend Champion (448), Vol. I.; dam, bred by Mr. M'Nab.

PRODUCE.

1881. July.	Colonel (4928),	Dappled brown,	Colt,	J. Morrison, ...	Prince Frederick (1504) Vol. III.

MUIL, ROBERT.

JESS OF COTTS (5660); bay, white hind legs, ratch on face, foaled May, 1879; bred by Alexander Brander, Lochs, Urquhart; property of Robert Muil, Cotts, Lhanbryde; sire, Victor (894), Vol. I.; dam, Rosie of Urquhart, bred by Alex. Brander, by Wellington (906), Vol. I.; gr.-dam, Molly, by Napoleon—Dr. Manson's.

PRODUCE.

1885. 30 April.	Nelly, ...	Bay, white hind legs,	Filly,	Robert Muil; Arthur Johnston, Greenwood, Ont.,	Earl of Rothes (1128) Vol. II.
1886. 27 April.	St. Andrew,	Light bay, or chestnut,	Colt,	Robert Muil, ...	Strathspey (3227) Vol. VI.

MUIR, JAMES, High Mains.

MAGGIE OF MAINS (5661); brown, white ratch on face, foaled 1872; bred by John Stewart, Kirwaugh, Newton-Stewart; property of J. Muir, High Mains, Whithorn; sire, Clyde—Kerr's—(1621), Vol. IV.

PRODUCE.

Date of Birth.	Name.	Colour.	Sex.	Breeder.	Sire.
1884.	Bonnie Blue (4866),	Brown,... ...	Colt,	J. Muir,... ...	Tom (877) Vol. I.

MUIR, JAMES.

SALLY (5662); clear brown, white face, near fore leg white, far one dark, a little white on both hind feet, foaled June, 1880; bred by Joseph Hutchison, Old Mills, Torthorwald, Dumfries; property of (1) John Grierson, Stockerton; (2) James Muir, Leaths, Castle-Douglas; sire, Prince Charlie (636), Vol. I.; dam, Jess, bred by Wm. Bell, Dornock Mains, by Sir Walter (795), Vol. I.

PRODUCE.

1884. 12 May.	St Quivox (5330),	Bay, white face, four white legs,	Colt,	J. Grierson; R. C. Wright, South Sanquhar, St. Quivox, by Ayr,	Belted Knight (1395) Vol. III.

MUIRHEAD, G. & H.

GLENLAIR BELL (5663); brown, white face, foaled 7th June, 1881; bred by and property of G. & H. Muirhead, Glenlair, Dalbeattie; sire, Craichmore Bob (2038), Vol. V.; dam, Bell (1520), Vol. V., by Emperor (273), Vol. I.; gr.-dam, Nanny, bred by James Grierson, Haugh of Urr, Dalbeattie.

PRODUCE.

1886. 22 June.	... ...	Brown, white face, white hind legs,	Colt,	G. & H. Muirhead,	King of the Forest (1170) Vol. II.

MUNDELL, JOHN.

MISSIE OF ARIVORE (5664); brown, white hind feet, spot of white on forehead, foaled June, 1875; bred by and property of John Mundell, Arivore Farm, Whitehouse, Kintyre; sire, Rob Roy (2379), Vol. V.; dam, Jean, bred by John Mundell, by Largs Jock (444), Vol. I.

PRODUCE.

1879. June.	Jess (5665),	Brown, white stripe on face, white hind legs,	Filly,	John Mundell,	Doncaster (238) Vol. I.
1884. June.	Sally, ...	Brown, white face, white hind legs, far fore foot white,	Filly,	Do.,	Monkbarns (1492) Vol. III.
1885. July.	Darling, ...	Brown, black legs, white spot on forehead,	Filly,	Do.,	Hercules (1156) Vol. II.
1886. 26 June.	Lily, ...	Brown, four white feet,	Filly,	Do.,	Leslie Rufus (2947) Vol. VI.

JESS OF ARIVORE (5665); brown, white stripe on face, white hind legs, foaled June, 1879; bred by and property of John Mundell, Arivore Farm, Whitehouse, Kintyre; sire, Doncaster (238), Vol. I.; dam, Missie (5664), Vol. IX., by Rob Roy (2379), Vol. V.; gr.-dam, Jean, by Largs Jock (444), Vol. I.

PRODUCE.

Date of Birth.	Name.	Colour.	Sex.	Breeder	Sire.
1885. 27 May.	Maggie, ...	Light bay, white hind legs, narrow stripe on face,	Filly,	John Mundell,	*Bold Briton*
1886. 29 May.	Young Jean,	Dark chestnut, white stripe on face, white hind feet,	Filly,	Do.,	Leslie Rufus (2947) Vol. VI.

MURDOCH, Mrs. ROBERT.

HOUSEHILL BELL (5666); dark brown, white stripe on face, hind legs a little white, off fore leg white, foaled 14th July, 1880; bred by Peter Murdoch, Househill, Larbert; property of Mrs. Murdoch, East Haughhead, Uddingston; sire, Rajah (1274), Vol. II.; dam, Haughhead Darling (289), Vol. II., by Crown Prince (206), Vol. I.; gr.-dam, Bell (288), Vol. II., by Young Campsie (929), Vol. I.; g.-gr.-dam, Jess, by Hawkwood (373), Vol. I.; g.-g.-gr.-dam, Missie, by Prince Royal (647), Vol. I.; g.-g.-g.-gr.-dam, Jess, by Briton, *alias* Surprise (93), Vol. I.; g.-g.-g.-g.-gr.-dam, Nancy, bred by Messrs. Jackson, Stanleymuir, and purchased about 1820 by the late R. Murdoch.

PRODUCE.

1886. 30 May.	General Murdoch,	Black, white stripe on face, near fore leg black, white spot on front of leg, white up to pastern, hind legs white,	Colt,	Peter Murdoch,	General Crawford (3625) Vol. VII.

LADY OF LORNE (5667); brown, foaled 7th June, 1878; bred by and property of Mrs. Murdoch, East Haughhead, Uddingston; sire, Young Surprise (1034), Vol. I.; dam, Haughhead Bell (288), Vol. II., by Young Campsie (929), Vol. I.; gr.-dam, Jess, by Hawkwood (373), Vol. I.; g.-gr.-dam, Missie, by Prince Royal (647), Vol. I.; g.-g.-gr.-dam, Jess, by Briton (93), Vol. I.; g.-g.-g.-gr.-dam, Nancy, purchased from Messrs. Jackson, Stanleymuir, about 1820.

PRODUCE.

1886. 21 May.	Polly Murdoch,	Dark brown, white spot on face, fore legs white up to pastern, near hind leg white, off leg black.	Filly,	Peter Murdoch,	Lord Fincastle (2252) Vol. V.

MURDOCH, ROBERT.

COMELY (5668); bay, face and legs white, foaled 10th May, 1882; bred by John Fergusson, Cults, Castle-Kennedy; property of Robert Murdoch, West Hallside, Newton; sire, Old Times (579), Vol. I.; dam, Nell of Cults (1231), Vol. V., by Drumflower Farmer (286), Vol. I.; gr.-dam, Comely, by Muircock (550), Vol. I.

PRODUCE.

Date of Birth.	Name.	Colour.	Sex.	Breeder.	Sire.
1886. 11 May.	... ...	Bay, white ratch on face, white hind feet, white near fore foot,	Filly,	R. Murdoch, ...	Lord Hopetoun (2965) Vol. VI.

MURDOCH, WILLIAM.

MAGGIE OF STEPENDS (5669); dark brown, two white feet, foaled July, 1871; bred by and property of William Murdoch, Stepends Farm, by Airdrie; sire, Victor (4769), Vol. VIII.

PRODUCE.

1882. 14 July.	Jess, ...	Brown, hind feet white,	Filly,	Wm. Murdoch,	Sir Michael (1530) Vol. III.
1885. 20 July.	Sir Edward,	Bay, white stripe on face, three white feet,	Colt,	Do.; James Weir,	Sir Michael (1530) Vol. III.

MURRAY, ALLAN.

YOUNG POLLY (5670); dark brown, white stripe on face, white hind leg, foaled May, 1871; bred by the late John Murray, Castlemilk Mill, Lockerbie; property of Allan Murray; sire, Lord Clyde (1193), Vol. II.; dam, Polly, bred by the late John Murray, by Heather Jock (375), Vol. I.

PRODUCE.

1878. April.	Lily, ...	Brown,... ...	Filly,	A. Murray, ...	Stanley (808) Vol. I.
1885. May.	Lady Murray,	Brown, white face and legs,	Filly,	Do.; John Kerr, Red Hall. (Exported to Canada),	Lord Kirkhill (5165) Vol. IX.

MURRAY, GEORGE.

MARY OF MILREOCH (5671); dark brown, black legs, white spot on forehead, foaled 1878; bred by and property of George Murray, Milreoch, Holybush, Ayr; sire, Old Times (579), Vol. I.; dam, Bell of Milreoch, bred by Jas. Murdoch, Chalmerston, Dalmellington, by Glenlee (2825), Vol. VI.

PRODUCE.

1886. 10 May.	Craigs o' Kyle,	Bay, white face, white hind legs,	Filly,	George Murray,	Stud-Book Laddie (3228) Vol. VI.

MURRAY, JOHN.

MALL OF DRUMMODDIE (5672); bay, ratch on face, hind feet white, foaled 1875; bred by Mr. Skimming, Carsemuir, Wigtown; property of John Murray, Drummoddie, Port-William; sire, Lord Lyon (489), Vol. I.; dam, Mall.

PRODUCE.

Date of Birth.	Name.	Colour.	Sex.	Breeder.	Sire.
1884. 27 June.	Wigtown Lad (5441),	Bay, white hind feet, near fore foot white, ratch on face,	Colt,	John Murray; James Robison; Joseph Vance, New Hamburg, Waterloo, Ont.,	Knight of Athole (2916) Vol. VI.

NAIRN, CUTHBERT.

ROSA LAIRD (5673); light bay, white stripe on face, near fore foot dark, off fore foot and pastern white, hind legs white up to front of hocks, foaled 1881; bred by John Laird, Gibbleston, Kilmalcolm, now of Damhead, Drymen; property of Cuthbert Nairn, West Bloakhillhead, Stewarton; sire, Young Crown Prince (963), Vol. I.; dam, Betsy (5519), Vol. IX., by Lord Clyde (477), Vol. I.; gr.-dam, Jean; g.-gr.-dam, Betty; g.-g.-gr.-dam, Betty; g.-g.-g.-gr.-dam, Jean.

PRODUCE.

1885. 19 June.	Rosie of Bloakhill-head,	Dark bay, white stripe on face, hind feet and pasterns white,	Filly,	C. Nairn, ...	Lyon's Provider (5185) Vol. IX.

NAIRN, JAMES.

JESS (5674); bay, white face, and white feet, foaled 1880; bred by James Gilmour, Borestone, Beith; property of James Nairn, Clonbeith, Kilwinning; sire, King of Kintyre (661), Vol. I.; dam, Maggie (1274), Vol. V., by Farmer (285), Vol. I.; gr.-dam, Lily (1272), Vol. V., by Defiance (224), Vol. I.; g.-gr.-dam, Jean, bred by Mr. Fulton, Balig, Ayr.

PRODUCE.

1884. 13 May.	Nellie Nairn,	Bay, white face and hind feet,	Filly,	Jas. Nairn; David Wilkie, Dollar,	King of Clydesdale (2199) Vol. V.

NEILSON, JAMES.

JESS OF MOSSEND (5675); bay, white hind legs, white stripe on face, foaled 1878; bred by James Bell, Biggarts, Moffat; property of James Neilson, Unthank Farm, Mossend; sire, Bonnie Breastknot (108), Vol. I.; dam, a mare, bred by Mr. Jamieson, Corrmoddie, Dumfries, by Farmer—Drumflower—(286), Vol. I.; gr.-dam, bought at Mrs. Guthrie's sale, Turnberry Lodge, Kirkoswald, 24 years ago.

PRODUCE.

Date of Birth.	Name.	Colour.	Sex.	Breeder.	Sire.
1884. 7 June.	Cambus King,	Bay, white hind legs, white stripe on face,	Colt,	M.B., Jas. Bell; F.B., Jas. Neilson,	Cambusdoon (1995) Vol. V.

NEILSON, R.

NANCY OF MOSSHOUSES (5676); light brown, foaled about 1870; bred by and property of Robert Neilson, Mosshouses, Armadale, West Lothian; sire, Lochburnie (5143), Vol. IX.

PRODUCE.

1882.	Jess of Westcarse (5580),	Brown, ...	Filly,	R. Neilson, ...	Prince of Renfrew (664) Vol. I.

NEILSON, WILLIAM.

MARY OF MATHANOCK (5677); brown, white ratch on face, off hind leg white, foaled 1881; bred by William Waddell, Nethertown, Shotts; property of William Neilson, Mathanock, Kilmalcolm; sire, Prince of Renfrew (664), Vol. I.; dam, Kate, bred by James Wyllie, Blackcraig, by Comet (4932), Vol. IX.; gr.-dam, Carnock Maggie (2810), Vol. VI., by Gartverrie (321), Vol. I.

PRODUCE.

1886. 19 May.	... ...	Brown, white ratch on face, some white about feet,	Filly,	M.B., Jas. Young, Mannerston; F.B., W. Neilson,	West Lothian (4110) Vol. VII.

NICOLSON, THOMAS & GEORGE D.

JESS OF CORRA (5678); dark brown, white stripe on face, three black legs, near hind leg white half way to knee, foaled 1879; bred by Thos. Nicolson, Corra, Ardlamont, by Greenock; property of Thomas & George D. Nicolson, Corra, Ardlamont; sire, Royal Charlie (727), Vol. I.; dam, Jean (dead), bred by T. Nicolson, by Stirling (1829), Vol. IV.; gr.-dam, Nell of Corra (2774), Vol. VI., by Largs Jock (444), Vol. I.; g.-gr.-dam, Nell, bred by Mrs. M'Murchy, by Rob Roy (714), Vol. I.; g.-g.-gr.-dam, Bess, bred by Mrs. M'Murchy.

PRODUCE.

1884. 29 May.	Belle of Corra,	Brown, three black legs, near hind leg white half way to knee, ragged white spot on forehead,	Filly,	Thomas & G. D. Nicolson,	Duchal (2737) Vol. VI.
1885. 6 May.	Charlie of Corra,	Bay, four white feet and legs to knees, broad white stripe on face, and grey tail,	Colt,	Do.,	Duchal (2737) Vol. VI.

NIMMO, MATTHEW.

DAINTY (5679); bay, white stripe on face, foaled 3rd June, 1877; bred by and property of Matthew Nimmo, Foot o' Green, Stirling; sire, What's Wanted (913), Vol. I.; dam, a Campbeltown mare, by Largs Jock (444), Vol. I.

PRODUCE.

Date of Birth.	Name.	Colour.	Sex.	Breeder.	Sire.
1881. 12 June.	... ...	Brown,... ...	Filly,	M. Nimmo; J. T. S. Paterson, Plean, Bannockburn,	True Blue (1334) Vol. II.
1882. 14 June.	Lovely, ...	Bay, ...	Filly,	M. Nimmo, ...	Prince Charlie (634) Vol. I.
1883. 12 June.	Hover a Blink(5080),	Bay, ...	Colt,	Do.; Wm. Moir, Leddriegreen, Strathblane; Galbraith Bros., Janesville, Wis., U.S.A.,	Star of the Forth (2435) Vol. V.

NIVISON, ALEX.

KATE (5680); dark bay, foaled 1875; bred by J. Brown, Meikle Dalbeattie; property of Alex. Nivison, Firthhead, Dalbeattie; sire, Hercules (378), Vol. I.; dam, bred by J. Brown, by Buittle Laddie (1077), Vol. II.; gr.-dam, bred by J. Brown, by Comet—M'Conchie's.

PRODUCE.

1884. 12 May.	Strathendrick Blossom,	Light brown, white on face,	Filly,	A. Nivison. Owned by (1) Peter Crawford, Burnfoot; (2) Galbraith Bros., Janesville, Wis.,	Lord Blantyre (2242) Vol. V.

NORTHUMBERLAND, The DUKE of, K.G.

BLOSSOM II. (5681); brown ratch on face, hind legs and far fore leg white, foaled 1876; bred by and property of the Duke of Northumberland, The Park Farm, Alnwick; sire, Bismarck (55), Vol. I.; dam, Blossom, by Merry Farmer—Messrs. Davidson, Chrisp, Fawdon, & Wetherly's; gr.-dam, Derby, by Amble Tom—Thew's—grey; g.-gr.-dam, Damsel, by Sultan—Marshall's.

This family has been on the Duke of Northumberland's farm for about sixty years.

PRODUCE.

1886. 1 May.	Alpha, ...	Light brown, white ratch on face, white near fore leg and hind legs,	Colt,	Duke of Northumberland,	Charming Boy (4290) Vol. VIII.

PANSY (5682); bay, white stripe on face, white hind feet, foaled 7th June, 1879; bred by Henry B. Howie, Hazelrigg, Belford; property of Duke of Northumberland, The Park Farm, Alnwick; sire, Lord Lyon (489), Vol. I.; dam, Jess of Hazelrigg (547), Vol. III., by Lorne (499), Vol. I.; gr.-dam, Mary of Hazelrigg (175), Vol. II., by Sovereign (812), Vol. I.; g.-gr.-dam, Bell, by Rob Roy (714), Vol. I.

PRODUCE.

Date of Birth.	Name.	Colour.	Sex.	Breeder.	Sire.
1886. 5 June.	Tulip, ...	Brown, ratch on face, white spot on near fore foot, white near hind leg,	Filly,	Duke of Northumberland,	Dunbeth (4977) Vol. IX.

ORR, WILLIAM.

NANNIE (5683); dark brown, foaled 1875; bred by William Headrick, Easterton, Bannockburn; property of William Orr, Boxton, Falkirk; sire, a horse owned by R. Stark, Camelon, Falkirk; dam, Bell, bred by W. Headrick, by Clydesdale Jock (1415), Vol. III.

PRODUCE.

1881.	Boxton Girl,	Dark bay, ...	Filly,	W. Orr; J. L. Kunkle,	Rajah (1274) Vol. II.

OSBORNE, Mrs. ISABELLA.

CAIRNSIDE JENNY (5684); dark bay, foaled 1881; bred by and property of Mrs. Isabella Osborne, Cairnside, Kirkcolm, Stranraer; sire, Tom (877), Vol. I.; dam, Cairnside Bess, bred by Mrs. M'Crae, Half Mark, Leswalt, by Solicitor (2422), Vol. V.; gr.-dam, Fanny, by Young Royalty (2535), Vol. V.

PRODUCE.

1885. May.	... ...	Dark bay, white stripe on face, white hind foot,	Filly,	Mrs. Osborne, ...	Ben Britain (3418) Vol. VII.

PARK, WALTER S.

NELLIE BLAIR (5685); dark brown, white spot on face, foaled 1880; bred by Matthew Blair, Macrindleston, Girvan; property of W. S. Park, Hatton, Bishopton; sire, Young Pride of Scotland (1368), Vol. II.; dam, bred by M. Blair, by Hamilton Jock (1151), Vol. II.; gr.-dam, Bell, bred by Mr. Boyle, Raith, Tarbolton, foaled 1860, by Merry Tom—Knockendale.

PRODUCE.

Date of Birth.	Name.	Colour.	Sex.	Breeder.	Sire.
1885. May.	Lucy Grey.	Grey, ...	Filly,	W. S. Park; J. L. Kunkle, Irwin Station, Pa.,	Young Earl of Buchan (1877) Vol. IV.
1886.	... ...	... ...	Colt,	... ...	John Brown (2886) Vol. VI.

JEWESS (5686); dark brown, stripe on face, foaled June, 1882; bred by Robert Spittal, Kenmuir, Tollcross; property of (1) John D. Lang; (2) Walter S. Park, Hatton, Bishopton; sire, Kenmuir Prince (1459), Vol. III.; dam, Jean Douglas (646), Vol. III., by Young Campsie (929), Vol. I.; gr.-dam, Countess of Home's prize mare.

PRODUCE.

1886. 21 May.	Wotherspoon,	Light bay, ...	Colt,	W. S. Park, ...	Pride of the Glen (3080) Vol. VI.

HATTON BEAUTY (5687); brown, white face, white hind legs, a little white on fore leg, foaled 20th July, 1882; bred by W. S. Park, Hatton, Bishopton, Renfrewshire; property of (1) J. Longrigg, Strickland, Penrith; (2) Walter S. Park, Hatton; sire, Darnley (222), Vol. I.; dam, Hatton Bella (626), Vol. III., by Time o' Day (875), Vol. I.; gr.-dam, Bell, by Young Wattie (1042), Vol. I.

PRODUCE.

1886. 9 May.	... ...	Bay, white face and hind legs,	Colt,	M.B., W. S. Park; F.B., J. Longrigg,	Sir Hildebrand (4024) Vol. VII.

PARKER, JOHN.

INCHPARK NELL (5688); bay, ratch on forehead, near hind foot white, foaled May, 1878; bred by and property of John Parker, Inchparks, Stranraer; sire, Lord Lyon (489), Vol. I.; dam, Bess, bred by John Parker, by Biggar (45), Vol. I.; gr.-dam, Maggie, by Briton—M'Lelland's.

PRODUCE.

1882. June.	Bess, ...	Black, star on forehead, off hind foot white,	Filly,	John Parker, ...	Young Farmer (1689) Vol. IV.
1885. May.	... ...	... ...	...	Do. (Died May, 1885),	What Care I (912) Vol. I.
1886. 22 May.	Lizzie of Inchparks,	Light bay, ratch on face, off fore and hind legs white, near foot and pastern white,	Filly,	John Parker, ...	Belted Knight (1395) Vol. III.

PATTERSON, A.

LETHAM (5689); brown, hind feet white, stripe on face, foaled May, 1882; bred by Mr. Stewart, Paithcondie, Ladybank; property of A. Patterson, Henhill, Forteviot; sire, Farmer's Fancy (302), Vol. I.; dam, Mally of Paithcondie (3012), Vol. VI., by Brown Glancer (115), Vol. I.

PRODUCE.

Date of Birth.	Name.	Colour.	Sex.	Breeder.	Sire.
1886. 1 July.	... ...	Brown, ...	Colt,	A. Patterson. (Dead),	Pride of the Day (3079) Vol. VII.

PATERSON, G. R.

BEAUTY (5690); brown, face and hind legs white, foaled 15th May, 1879; bred by and property of G. R. Paterson, Drumalbin, Thankerton; sire, Hamilton (1150), Vol. II.; dam, Drumalbin Jess (629), Vol. III., by Largs Jock (444), Vol. I.; gr.-dam, by Rob Roy (714), Vol. I.

PRODUCE.

1886. 18 May.	Lily, ...	Brown, white face and legs,	Filly,	G. R. Paterson,	Harold (2854) Vol. VI.

PATERSON, JAMES.

STOCK O' BROOM ROSIE (5691); black, three white feet, and white mark on face, foaled May, 1877; bred by R. & J. Paterson, Stock o' Broom, Blair-Drummond; property of James Paterson, Stock o' Broom, Blair-Drummond; sire, Young Lorne (997), Vol. I.; dam, Jess, bred in Campbeltown district.

PRODUCE.

1880. June.	... ...	... ...	Filly,	R. & J. Paterson. (Dead),	Chieftain (1097) Vol. II.
1882. May.	... ...	Bay, ...	Colt,	R. & J. Paterson; Singmaster & Sons, Keota, Ia., U.S.A.,	Sunbeam (1834) Vol. IV.
1886. 20 May.	Stock o' Broom Kate,	Bay, white stripe on face, and white hind legs,	Filly,	Jas. Paterson, ...	Macmaster (3823) Vol. VII.

PATERSON, JOHN.

DARLING (5692); dark brown, black legs, white stripe down face, foaled 1879; bred by Mr. Andrew, Ormsary, Southend, Kintyre; property of John Paterson, Sandiston, Lochwinnoch; sire, Lorne (499), Vol. I.; dam, Jess (5856), Vol. IX., by Sir William Wallace (803), Vol. I.

PRODUCE.

Date of Birth.	Name.	Colour.	Sex.	Breeder.	Sire.
1883.	Loch-winnoch (5146),	Bay, white ratch on face,	Colt,	M.B., R. Curruth, Lawmarnock; F.B., J. Paterson; P. Feguson, Renfrew; Jeffrey Bros., Whitby, Ont.,	Young Crown Prince (963) Vol. I.
1885.	Cornfield (4939),	Brown, white stripe on face, white hind foot,	Colt,	J. Paterson; P. Ferguson, Renfrew,	Jordanshaw (3343) Vol. VI.
1886. 13 May.	... ...	Bay, white star on forehead, snip on nose, hind pasterns white,	Colt,	J. Paterson, ...	Laird o' Logan (2928) Vol. VI.

PATERSON, ROBERT.

YOUNG ROSA (5693); bay, hind legs and fore foot white, white face, foaled 16th May, 1880; bred by John Paterson, Overburns, Biggar; property of Robert Paterson, Greenshields, Carnwath; sire, Lord Clyde (1741), Vol. IV.; dam, Rosa of Overburns (2797), Vol. VI., by Surprise (843), Vol. I.

PRODUCE.

1885. 20 May.	Grafton (5058),	Black, white hind feet, white stripe on face,	Colt,	R. Paterson; R. & J. Findlay, Springhill,	Harold (2854) Vol. VI.
1886. 16 May.	... ...	Black, three white feet, white face,	Filly,	R. Paterson,	Harold (2854) Vol. VI.

PATERSON, ROBERT.

DARLING OF DRIP (5694); bay, white mark on face, white hind legs, foaled 1880; bred by George W. Campbell, Gallangad, Kilmaronock; property of Robert Paterson, Hill of Drip, Stirling; sire, Nubian (1497), Vol. III.; dam, Maggie, bred by A. Stewart, Kepdowrie, Buchlyvie, by Champion (131), Vol. I.; gr.-dam, Topsy, bred by A. Stewart, by Scotsman—Kepdowrie—(747), Vol. I.

PRODUCE.

1886. 26 May.	... ...	Bay, white horse-shoe mark on face, and white hind feet up past fetlock-joints, greyish tail,	Colt,	R. Paterson, ...	Macmaster (3823) Vol. VII.

PATERSON, R.

JEAN OF WATERLEE (5695); brown, foaled 1876; bred by and property of R. Paterson, Waterlee, Houston; sire, Glancer (342), Vol. I.; dam, Jean, bred by Mr. Macpherson, Campbeltown.

PRODUCE.

Date of Birth.	Name.	Colour.	Sex.	Breeder.	Sire.
1882.	... ...	Bay, ...	Colt,	R. Paterson. (Castrated),	Duchal (2737) Vol. VI.
1883. June.	Blythswood (4857),	Dark bay, ...	Colt,	R Paterson; Peter Ferguson; A. M'Neill, Joliet,	Lyon (2266) Vol. V.

PATTINSON, JOHN.

JESS (5696); bay, star on face, and a little white on near hind foot, foaled 1878; bred by the late Wm. Pattinson, Aspatria; property of John Pattinson, Aspatria, Cumberland; sire, Paisley Jock (582), Vol. I.; dam, Darling, bred by the late William Pattinson, Aspatria, by Prince Royal (648), Vol. I.; gr.-dam, Darling, by Young Sir Walter Scott (1897), Vol. IV.

PRODUCE.

1884. 5 April.	Snip, ...	Brown, star on face, white hind feet,	Filly,	John Pattinson,	Gartsherrie (2800) Vol. VI.
1885. May.	... ...	Bay, white face and hind legs and fore foot,	Filly,	Do.,	Challenger (1088) Vol. II.
1886. May.	... ...	Bay, star on face and some white on near hind leg,	Filly,	Do. Sold to Mr. Mattinson, for exportation to South America,	Challenger (1088) Vol. II.

PEARSON, ANTHONY.

FLOWER OF EDEN (5697); brown, black legs, white star on face, foaled April, 1878; bred by and property of Anthony Pearson, Casson Dyke, Beaumont; sire, Prince of Kirkbean (1269), Vol. II.; dam, Smiler, bred by Joseph Row, Kirkbampton, Carlisle, by Dumbarton (253), Vol. I.; gr.-dam, Blossom, by Mosstrooper (548), Vol. I.; g.-gr.-dam, Bess.

PRODUCE.

1884. 23 April.	Eden Beauty,	Brown, white hind feet, white star on brow,	Filly,	A. Pearson, ...	Nelson (1493) Vol. III.
1886. 1 June.	Banks of Eden,	Bay, white star on brow,	Colt,	Do., ...	King of the Ring (2910) Vol. VI.

PLENDERLEITH, JAMES.

BELLA OF MARCHLANDS (5698); brown, face and hind legs white, foaled 1879; bred by and property of Jas. Plenderleith, Marchlands, Biggar; sire, Lord Braxfield (5152), Vol. IX.; dam, Daughty of Marchlands (2817), Vol. VI., by Champion (131), Vol. I.; gr.-dam, owned by Mr. Stobie, Ballochneck, and a noted prize winner.

PRODUCE.

Date of Birth.	Name.	Colour.	Sex.	Breeder.	Sire.
1884. 22 June.	Macintosh,	Brown, hind leg white, star on face,	Colt,	J. Plenderleith,	*Gallant Scot*-- Riddell's

POLWARTH, LORD.

JEAN OF ST. BOSWELLS (5699); brown, white stripe on face, white hind feet, foaled 26th May, 1875; bred by W. & A. Fraser, Barncrosh, Ringford, Kirkcudbright; property of Lord Polwarth, Mertoun, St. Boswells; sire, Reality (689), Vol. I.; dam, Doal (518), Vol. III., by Prince (609), Vol. I.; gr.-dam, Jean, by Clyde, *alias* Johnnie Cope (417), Vol. I.; g.-gr.-dam, Doal, by Matchem (527), Vol. I.; g.-g.-gr.-dam, Darling, by Kirkcudbright District Horse.

PRODUCE.

1886. 10 May.	Bonnie Lassie,	Brown, star on face, off hind pastern white,	Filly,	Lord Polwarth,	Good Kind (2836) Vol. VI.

PORTEOUS, GEORGE.

DARLING OF STRONFASKET (5700); dark brown, foaled 1865; bred by Mr. Dalgleish, Forkin, New Galloway; property of George Porteous, Stronfasket, New Galloway; sire, Glenlee (362), Vol. I.

PRODUCE.

1880. 26 June.	Sall of Viewfield (5438),	Dark brown, ...	Filly,	George Porteous,	Prince Albert (616) Vol. I.

PORTER, Mr.

KATE OF GUFFOGLAND (5701); bay, white ratch on face, white hind feet, foaled May, 1867; bred by Robt. Rae, Cocklet, Dalbeattie; property of Mr. Porter, Guffogland, Dalbeattie; sire, Lochfergus Champion (449), Vol. I.; dam, Kate, bred by Robert Rae, by Matchem (527), Vol. I.

PRODUCE.

1884. 27 May.	King Charmer (4473),	Bay, white spot on face, white hind feet and near fore foot,	Colt,	W. Rain, Corbieton; Robert Erskine, Underwood,	Charmer (2014) Vol. V.

PORTLAND, The DUKE of.

ROSEWATER (5702); bay, foaled 1st May, 1882; bred by Robert Frederick, Drumflower, Dunragit, Wigtownshire; property of the Duke of Portland, Welbeck Abbey, Notts; sire, Lord Lyon (489), Vol. I.; dam, Nell of Drumflower (520), Vol. III., by Drumflower Farmer (286), Vol. I.; gr.-dam, Jean, by Prince (1785), Vol. IV.

PRODUCE.

Date of Birth.	Name.	Colour.	Sex.	Breeder.	Sire.
1886.	... ...	Bay, ...	Filly,	M.B., A. M'Cowan; F.B., The Duke of Portland,	Grange (3671) Vol. VII.

POTTS, HENRY.

JESS (5703); brown, white hind feet, foaled 1876; bred by Thomas Gibbon, Cleadon Hills, South Shields; property of Henry Potts, Harbour House, Chester-le-Street; sire, Banker (24), Vol. I.; dam, Dinah, by *Premier* (M'Robbie's Farmer's Glory); gr.-dam, by *Prodigy*—Bryant's.

PRODUCE.

1883. 18 May.	Pride of Lucker,	Brown, white hind feet, white stripe down face,	Colt,	Henry Potts; John Slater, Newcastle,	Pride of Ayr (2231) Vol. V.

PRENTICE, JAMES.

ROSIE OF BELSTAN (5704); light brown, white hind leg, foaled 1878; bred by Thomas Russell, Blackburn Mains, Bathgate; property of James Prentice, Belstan, Carluke; sire, Miller Jock (541), Vol. I.; dam, a mare bred by Jas. Ferguson, Barlae, Glenbarr, by Largs Jock (444), Vol. I.

PRODUCE.

1884.	Belstan Boy (4844),	Light brown, three black legs, one white foot, small white bell on forehead,	Colt,	James Prentice,	Lord Dura (2248) Vol. V.
1885.	Bob, ...	Black, ...	Colt,	Do. (Castrated),	*Coming King*

PRENTICE, WILLIAM.

MAGGIE LAUDER (5705); dark brown, foaled 1866 or thereby; bred by the late Alex. Mungle, Muirhall Mains, West Calder; property of William Prentice, Cuthill, West Calder, Midlothian; sire, Lord Haddo (486), Vol. I.

PRODUCE.

1881. May.	Rosie (5332),	Bay, ...	Filly,	W. Prentice; W. Dalziel,	Miller Jock (541) Vol. I.

PRENTICE, WILLIAM, Springburn.

BELL (5706); black, fore legs and one hind leg white, white stripe on face, foaled 1878; bred by and property of William Prentice, East Field Farm, Springburn; sire, Crown Prince—Lochburn—(207), Vol. I.; dam, Old Bell, bred by James Slimond, Balcurroch, Campsie, by Old Campsie (119), Vol. I.

PRODUCE.

Date of Birth.	Name.	Colour.	Sex.	Breeder.	Sire.
1883.	... ...	Brown,... ...	Colt,	W. Prentice. (Castrated),	... ...
1884.	Rosie, ...	Black, hind legs and one fore white, white face,	Filly,	W. Prentice, ...	Armadale (4227) Vol. VIII.
1885.	... ...	... ...	...	Do. (Picked),	Knight of Snowdon (2212) Vol. V.
1886.	... ...	Brown, one hind and one fore foot white,	Colt,	Do., ...	Farmer'aProfit (4365) Vol. VIII.

PURDIE, JOHN.

JESS OF MILLANDS (5707); foaled 1864; bred by and property of John Purdie, late of Millands, Thankerton, Lanarkshire; sire, Avondale (17), Vol. I.; dam, Mall, bred by John Purdie, by a horse owned by J. Muir, Hardington Mains, Biggar.

PRODUCE.

1877. 10 June.	Forrest's Mare,	Light brown, bell on brow,	Filly,	J. Purdie. Sold to Geo. Forrest, Nethertown, Lesmahagow,	*Sir Walter Scott the Third*—Muir's

NOTE.—*Sir Walter Scott the Third;* roan, with black points and white face, foaled May, 1875; bred by James Muir, Hardington Mains, Biggar; sire, Black Eyes (70), Vol. I.; dam, Rosie, a roan mare bought from John Brown, Boghall, Biggar, and believed to have been bred in Renfrewshire.

RAE, ALEXANDER.

JEAN OF BOWHILL (5708); dark bay, near hind foot white, star on forehead, foaled 1877; bred by Alex. Cunningham, Underwood, Ringford, Kirkcudbright; property of Alex. Rae, East Bowhill, Annan; sire, King of Kintyre (661), Vol. I.; dam, bred by Mrs. M'Monnies, Underwood, by Lochfergus Champion (449), Vol. I.

PRODUCE.

1886. 18 May.	Bell, ...	Bay, white ratch on face, near fore foot white,	Filly,	Alex. Rae, ...	Corsewall Jr. (4305) Vol. VIII.

JESS OF BOWHILL (5709); bay, white hind fetlocks, white stripe on face, foaled 1882; bred by Thomas Bell, Liddlebank, Canonbie, Dumfriesshire; property of Alex. Rae, East Bowhill, Annan; sire, Silver (2404), Vol. V.; dam, Jip of Liddlebank (5223), Vol. IX., by Conqueror (196), Vol. I.

PRODUCE.

Date of Birth.	Name.	Colour.	Sex.	Breeder.	Sire.
1886. 31 May.	Lucky Nan,	Brown, white star on face,	Filly,	Alex. Rae, ...	Lucky Getter (1483) Vol. III.

RALSTON, JOHN.

LADY MARY (5710); grey, foaled 10th May, 1880; bred by and property of John Ralston, Milmain, Stranraer; sire, Volunteer (899), Vol. I.; dam, Lady Janet (638), Vol. III., by Lord Lyon (489), Vol. I.; gr.-dam, Nell, by Glasgow Geordie (349), Vol. I.; g.-gr.-dam, by Biggar (45), Vol. I.; g.-g.-gr.-dam, Nancy, by Farmer (292), Vol. I.

PRODUCE.

1886. 8 May.	Lady Mary Grey,	Grey, ...	Filly,	John Ralston, ...	Callendar (4901) Vol. IX.

RAMAGE, ROBERT.

LIZZIE OF WETHERSTON (5711); chestnut, foaled May, 1879; bred by Thomas Lawrie, Esperston, Gorebridge; property of Robert Ramage, Wetherston, Stow; sire, Pointsman (1500), Vol. III.; dam, Jean (5529), Vol. IX., by Young Blyth (924), Vol. I.

PRODUCE.

1883. May.	Flora, ...	Bay, white stripe down face, three white feet,	Filly,	R. Ramage. Sold to D. Alston. W. Montgomery,	Duchal (2737) Vol. VI.
1884. May.	... ...	Bay, white stripe on face, and white hind legs,	Filly,	R. Ramage. Owned by J. Mark, Craigend, Stow,	Gallant Lad (2781) Vol. VI.
1885.	General Scott,	Bay, white down face,	Colt,	R. Ramage; D. Alston,	Laird o' North Glen (2216) Vol. V.

RANKIN, GAVIN.

MAGGIE OF GLENBOIG (5712); brown, foaled 1876; bred by and property of Gavin Rankin, Glenboig, by Airdrie; sire, Farmer's Fancy (302), Vol. I.

PRODUCE.

Date of Birth.	Name.	Colour.	Sex.	Breeder.	Sire.
1885. 15 May.	... ...	Light brown, white on face,	Filly,	G. Rankin, ...	Springhill Darnley(2429) Vol. V.
1886. 27 May.	... ...	Bay, hind legs white, little white on face,	Colt,	Do.; James Weir, Sandilands,	Springhill Darnley(2429) Vol. V.

RAVELL, JOHN.

SYBLE (5713); bay, foaled 1876; bred by and property of John Ravell, Prospect Farm, Aspatria; sire, Paisley Jock (582), Vol. I.; dam, Smiler, bred by John Ravell, by Netherby (1494), Vol. III.

PRODUCE.

1883. June.	Bobby, ...	Bay, three white legs,	Colt,	John Ravell, ...	Scotland's Glory (4197)
1884.	Skip, ...	Bay, white snip on face, one white fetlock,	Filly,	Do., ...	Lord Seaham (2978) Vol. VI.
1886. 26 June.	Sylvan, ...	Bright bay, snip on face, white on far hind leg up to hock, near hind leg about half way,	Filly,	Do., ...	St. Simon (3992)

REA, GEORGE.

NANCE OF MIDDLETON (5714); brown, white foot, foaled May, 1880; bred by and property of George Rea, Middleton House, Alnwick; sire, Sir William (1305), Vol. II.; dam, Snip (867), Vol. IV., by Young Merry Tom (1001), Vol. I.

PRODUCE.

1884. June.	Baron Middleton,	Bay, white stripe on face, white hind foot,	Colt,	George Rea, ...	Baron Cheviot (1933) Vol. V.
1885. May.	Young Nance,	Black, white stripe on face, three white feet,	Filly,	Do., ...	Baron Cheviot (1933) Vol. V.
1886. May.	Nellie, ...	Black, white star on face, three white legs,	Filly,	Do., ...	Baron Cheviot (1933) Vol. V.

REA, G. G.

BLOSSOM OF DODDINGTON (5715); bay, white star on forehead, white hind foot, foaled 15th May, 1883; bred by and property of G. G. Rea, Doddington, Wooler, Northumberland; sire, Baron Cheviot (1933), Vol. V.; dam, Sally of Doddington, (4006), Vol. VII., by Tweedside (2488), Vol. V.

PRODUCE.

Date of Birth.	Name.	Colour.	Sex.	Breeder.	Sire.
1886. 26 April.	Dunsdale,	Bay, white blaze on face,	Colt,	G. G. Rea, ...	Dunbeth (4977) Vol. IX.

BEAUTY OF DODDINGTON (5716); bay or brown, white star on forehead, hind foot white, foaled 25th May, 1883; bred by and property of G. G. Rea, Doddington, Wooler; sire, Baron Cheviot (1933), Vol. V.; dam, Bonnie of Doddington (4007), Vol. VII., by Knight of Keir (1174), Vol. II.; gr.-dam, Sally of Doddington (4006), Vol. VII., by Tweedside (2488), Vol. V.

PRODUCE.

1886. 17 May.	Dunelm, ...	Black, white blaze on face, hind feet and part of legs white,	Colt,	G. G. Rea, ...	Dunbeth (4977) Vol. IX.

REID, ANDREW.

JESSIE OF VALLEY (5717); dark brown, stripe on face, black legs, foaled 6th May, 1882; bred by John Rennie, Craigburn, Falkirk; property of Andrew Reid, Haining Valley, Linlithgow; sire, Star o' Gowrie (1827), Vol. IV.; dam, Jess of Powfowlis (2953), Vol. VI., by Garibaldi (315), Vol. I.; gr.-dam, Maggie, by Blackcock (67), Vol. I.

PRODUCE.

1885. 7 July.	... ...	Dark brown, stripe on face, black points,	Colt,	Andrew Reid, ...	The Rebel (3256) Vol. VI.

(5718). After this sheet was printed off the owner of the mare to which this number belonged applied to have the entry altered, but declined to place the information on which his application was based before the Council. The Council therefore, at a Meeting held on 12th January, 1887, unanimously resolved that in view of the whole circumstances of the case, and the failure on the part of the owner to supply the additional information to which he refers in his letter of 31st ulto., the Council do now reject the schedule for the entry of the mare and her produce, and the Secretary is authorized to have as much of the Volume reprinted as may be found necessary in order to effect the deletion of the entry of this mare and her produce.

REID, FRANCIS ROBERTSON.

JEAN OF KILLUMPHA (5719); dark brown, little white on face, foaled May, 1872; bred by and property of Matthew Kerr, Killumpha, Kirkmaiden, Wigtownshire; sire, Lofty, (3345), Vol. VI.; dam, Maggie, bred by M. Kerr, by Rob Roy (714), Vol. I.

PRODUCE.

Date of Birth.	Name.	Colour.	Sex.	Breeder.	Sire.
1883. April.	Helen, ...	Brown, white hind pasterns, white spot on face,	Filly,	M. Kerr. Owned by F. Robertson Reid, of Gallowflat, Rutherglen,	Victor Chief (1856) Vol. IV.

REID, ROBERT.

BONNIE JEAN (5720); dark bay, fore legs black, white ratch down face, a little white on hind legs, foaled April, 1882; bred by and property of Robert Reid, Ingrie, Leslie, now at Balbirnie Cottage, Markinch, Fife; sire, King of the West (1462), Vol. III.; dam, Jean (1665), Vol. V., by Dainty Davie (211), Vol. I.; gr.-dam, Missy (1211), Vol. V., by Sir Walter Scott (797), Vol. I.; g.-gr.-dam, Jean, by Lothian Tam (506), Vol. I.

PRODUCE.

1886. April.	Garnet King,	Bay, white down face,	Colt,	R. Reid, ...	Garnet Cross (1662) Vol. IV.

YOUNG POLLY (5721); dark bay, black legs, white star on face, foaled April, 1882; bred by and property of Robert Reid, Balbirnie Cottage, Markinch, Fife; sire, Young Sutherland (3330), Vol. VI.; dam, Polly (884), Vol. IV., by Prince of Gowrie (1794), Vol. IV.; gr.-dam, Darling.

PRODUCE.

1886. 2 May.	Garnet, ...	Bay, white stripe down forehead,	Colt,	R. Reid, ...	Garnet Cross (1662) Vol. IV.

RELPH, JOHN, & SONS.

DIAMOND (5722); bay, white stripe down face, foaled 15th June, 1883; bred by and property of Messrs. John Relph & Sons, Meaburn Hall, Shap, Westmoreland; sire, Coming Again (3532), Vol. VII.; dam, Darling (4018), Vol. VII., by Young Trotting Jock (1381), Vol. II.; gr.-dam, Darling, by Petteril (3349), Vol. VI.

PRODUCE.

1886. 21 May.	Young Holdfast,	Brown, small grey mark on forehead, little white on far hind foot,	Colt,	Messrs. Relph, ...	Holdfast (1453) Vol. III.

RENNIE, JAMES.

SALLY OF MILTON (5723); dark brown, small white spot on forehead, foaled May, 1873; bred by the late Wm. J. Lumsden, of Balmedie, Aberdeenshire; property of James Rennie, Milton, Fintray, by Aberdeen; sire, Dainty Davie (213), Vol. I.; dam, Peg, bred by Mr. Bean, Mains of Dumbreck, Udny, Aberdeenshire, by Udny Star (888), Vol. I.

PRODUCE.

Date of Birth.	Name.	Colour.	Sex.	Breeder.	Sire.
1878. June.	Prince, ...	Dark brown, white spot on face,	Colt,	Jas. Rennie; Wordie & Co., Dundee. (Castrated),	... ...
1880. May.	... ...	Bay, white spot on face,	Colt,	Jas. Rennie. Sold. (Castrated),	*Victor*
1883. June.	Bob, ...	Bay, white stripe on face,	Colt,	Jas. Rennie. (Castrated),	Young Clyde (1359) Vol. II.
1886. 12 April.	... ...	Dark brown, white stripe on face,	Colt,	Jas. Rennie; Charles Lawson, Mains of Cults,	Harvester (3681) Vol. VI.

RENNIE, JOHN.

BESS OF EGMANTON (5724); black, foaled 2nd May, 1872; bred by George Glendinning, Nivenhill, Annan; property of John Rennie, Egmanton, Newark, Notts; sire, Lord Clyde (1193), Vol. II.; dam, Darling, bred by George Glendinning, by Grand Turk (1448), Vol. III.

PRODUCE.

1885.	... ...	...		Mr. Scott, Nethertown, Carstairs.	... ...

MAGGIE (5725); brown, white ratch on face, black legs, foaled May, 1877; bred by William Rennie, Tippetcraig; property of John Rennie, Egmanton, Newark, Notts; sire, Crawford's Crown Prince (206), Vol. I.; dam, Jess, bred by James Rennie, Tippetcraig, Falkirk, by Come Again (1109), Vol. II.; gr.-dam, Susie, by Prince Arthur (624), Vol. I.

PRODUCE.

1884. 11 June.	Flower, ...	Brown, star on face, black legs,	Filly,	J. Rennie, ...	Sir Wyndham (4728) Vol. VIII.
1886. 17 June.	Jewel, ...	Brown, ratch on face,	Filly,	Do., ...	The Rebel (3256) Vol. VI.

RICHARDSON, SIR JAMES T. STEWART, Bart.

MOLLY OF ST. MADOES (5726); bay, white stripe on face, white off hind foot, foaled 20th May, 1881; bred by John Steel, Teaths, Lesmahagow; property of (1) Patrick Hunter, Ardgaith,

Glencarse, Perth; (2) Sir James T. Stewart Richardson, Bart., Pitfour Castle, Perth; sire, Sanquhar (2393), Vol. V.; dam, Mall of Teaths (2998), Vol. VI., by Lofty III. (469), Vol. I.; gr.-dam, chestnut mare bred by D. Steel, Teaths, by Samson (739), Vol. I.; g.-gr.-dam, by a horse owned by Mr. Prentice, Charleston, Lesmahagow, got by Glancer II. (337), Vol. I.

PRODUCE.

Date of Birth.	Name.	Colour.	Sex.	Breeder.	Sire.
1886. 29 May.	... ...	Chestnut, white face, white stocking on hind leg,	Colt,	Sir J. T. Stewart Richardson, Bart.,	Crossburn (2707) Vol. VI.

RICHARDSON, WILLIAM.

KATE OF FLOSHEND (5727); black, white face, white hind legs, white fore feet, foaled 1876; bred by and property of William Richardson, Floshend, Gretna; sire, Young Clansman (942), Vol. I.; dam, Jenny of Floshend (2856), Vol. VI., by Lord Clyde (1193), Vol. II.; gr.-dam, by Mosstrooper (548), Vol. I.

PRODUCE.

1886. 18 May.	Rose of Floshend,	Bay, white face, white legs,	Filly,	Wm. Richardson,	Charmer (2014) Vol. V.

RISK, J. & J.

BETTY (5728); chestnut, white stripe on face, two white feet, foaled May, 1877; bred by John M'Gibbon, Faraway, Kippen; property of J. & J. Risk, Wester Culmore, Kippen; sire, Admiral (2550), Vol. VI.; dam, Maggie, bred by James M'Gibbon, Port of Menteith, by Colin Campbell (1624), Vol. IV.

PRODUCE.

1885. 29 May.	... ...	Bay, white spot on face, four white feet,	Colt,	J. & J. Risk. (Castrated),	Remarkable (3949) Vol. VII.
1886. 7 May.	... ...	Bay, white ratch on face, three white feet,	Filly,	J. & J. Risk, ...	Remarkable (3949) Vol. VII.

JESS OF CULMORE (5729); brown, white mark on face, white foot, foaled May, 1880; bred by James Tod, Binns, Denny; property of J. & J. Risk, Wester Culmore, Kippen; sire, Nubian (1497), Vol. III.; dam, Jean, bred by James Tod, by Red Prince (691), Vol. I.; gr.-dam, Meg, bred by Jas. Tod, by Dainty Davie (216), Vol. I.

PRODUCE.

Date of Birth.	Name.	Colour.	Sex.	Breeder.	Sire.
1885. 2 May.	... ...	Black, one white foot, white stripe on face,	Filly,	J. & J. Risk, ...	Admiral (2550) Vol. VI.
1886. 5 May.	... ...	Light brown, white stripe on face,	Colt,	Do., ...	The Gallant Graeme (3249) Vol. VI.

RITCHIE, GEORGE.

MISSIE (5730); brown, white hind feet, white ratch on face, foaled 3rd June, 1879; bred by John Sim, Crossbrae, Turriff; property of George Ritchie, Woodside of Delgaty, Turriff; sire, The Duke (861), Vol. I.; dam, Spot of Crossbrae (2951), Vol. VI., by Improver (391), Vol. I.; gr.-dam, Sally, by Champion (128), Vol. I.

PRODUCE.

1886. 6 April.	Samson, ...	Brown, white hind feet, white ratch on face,	Colt,	George Ritchie,	Darwin (2721) Vol. VI.

RITCHIE, JAMES.

PRINCESS (5731); light bay, white face, foaled 20th May, 1882; bred by James Weir, Sandilands, Lanark; property of James Ritchie, Belmore, Ontario, Canada; sire, Bay Prince (1394), Vol. III.; dam, Lucy of Sandilands, *late* Jean of Balgreddan (167), Vol. II., by Lofty (460), Vol. I.; gr.-dam, Lily.

PRODUCE.

1885. 23 May.	... ...	Brown, white hind feet,	Colt,	James Ritchie,...	Custodian (4948) Vol. IX.
1886. 14 May.	Bessie May,	Bay, white face, three white pasterns,	Filly,	Do., ...	What Care I (1553) Vol. III.

RITCHIE, JAMES.

LOVE OF ELLON (5732); brown, near hind foot white, foaled April, 1881; bred by and property of James Ritchie, Mains of Leask, Ellon; sire, Pope (1779), Vol. IV.; dam, Jip (5733), Vol. IX., by Chancellor (141), Vol. I.

PRODUCE.

1886. 14 May.	... ...	Brown, spot and thin ratch on face, hind feet partly white,	Colt,	James Ritchie,...	Darnley King (2717) Vol. VI.

JIP (5733); grey, foaled 1871; bred by Miss Wilken, Mains of Leask; property of James Ritchie, Mains of Leask, by Ellon; sire, Chancellor (141), Vol. I.

PRODUCE.

Date of Birth.	Name.	Colour.	Sex.	Breeder.	Sire.
1881. April.	Love (5732),	Brown, ...	Filly,	James Ritchie,...	Pope (1779) Vol. IV.

ROBERTS, JAMES.

KATE (5734); bright bay, foaled May, 1880; bred by Thomas Crawford, Drummawhance, Crieff; property of James Roberts, Greenhead of Arnot, Leslie; sire, Glancer (342), Vol. I.; dam, Kate of Drummawhance (2096), Vol. VI., by Farmer (2768), Vol. VI.; gr.-dam, Mary, by Bob (2615); g.-gr.-dam, Jess, by Johnnie Cope (417).

PRODUCE.

1886. 28 April.	Nell of Greenhead,	Bay, white snip on face, white over the pasterns,	Filly,	Jas. Roberts, ...	Garnet Cross (1662) Vol. IV.

TRIM (5735); dark brown, white spot on face, white hind pasterns, little white on top of near fore foot, foaled 3rd June, 1880; bred by George Fairweather, Lundie Castle, Dundee; property of James Roberts, Greenhead of Arnot, Leslie; sire, Dainty Davie (214), Vol. I.; dam, Beatrice (1864), Vol. V., by Warrior (902), Vol. I.

PRODUCE.

1886. 23 Feb.	Garnet of Green-head,	Bay, fore feet white, white hind legs,	Filly,	Jas. Roberts, ...	Garnet Cross (1662) Vol. IV.

MALL OF ARNOT (5736); dark brown, white snip on face, four white legs, foaled 15th June, 1880; bred by Patrick Gardiner, auctioneer, Auchterarder; property of James Roberts, Greenhead of Arnot, Leslie, Fife; sire, General—Marr's—(323), Vol. I.; dam, Bet (5417), Vol. IX., by Black Prince (58), Vol. I.

PRODUCE.

1886. 15 June.	Black Bess of Green-head,	Black, small white ratch on face, white hind pasterns,	Filly,	M.B., P. Gardiner, F.B., Jas. Roberts,	Macaroni (3814) Vol. VII.

ROBERTSON, ALEXANDER.

JEAN OF TOCHERFORD (5737); brown, white ratch on face, off hind foot white, white near hind pastern, foaled May, 1868; bred by and property of Alexander Robertson, Tocherford, Rayne, Warthill, Aberdeenshire; sire, Honest Tom (388), Vol. I.

PRODUCE.

Date of Birth.	Name.	Colour.	Sex.	Breeder.	Sire.
1886. 28 April.	Uncle's Jean,	Brown, white ratch on face, near hind pastern white,	Filly,	Alex. Robertson,	Young Lord Keir (3320 Vol. VI.

GIPSY (5738); bay, white ratch on face, near fore foot and both hind feet white, foaled April, 1872; bred by and property of Alexander Robertson, Tocherford, Rayne, Warthill; sire, Lord Haddo (486), Vol. I.; dam, Sally, by Ayrshire Star (3384), Vol. VII.

PRODUCE.

1886. 24 Mar.	Gipsy Keir,	Brown, white face, and white hind feet,	Filly,	Alex. Robertson,	Young Lord Keir (3320) Vol. VI.

ROBERTSON, GEORGE.

VENUS OF EMBLETON (5739); brown, black legs, white on face, foaled 1877; bred by James M'Kenzie, Parkhead, Falkirk; property of (1) the Marquis of Londonderry, Seaham Harbour; (2) George Robertson, Embleton South Farm, Chathill; sire, Crown Prince—Crawford's—(206), Vol. I.

PRODUCE.

1880.	... ...	... ...	Colt,	Marquis of Londonderry. (Castrated),	An unnamed Colt
1881. 2 April.	Kate (5544),	Brown, ...	Filly,	M.B. and owner, Marquis of Londonderry; F.B., Geo. Robertson,	What Care I (912) Vol. I.
1882. 23 April.	Venus II.,	Brown, black legs,	Filly,	Geo. Robertson; D. Riddell,	What Care I (912) Vol. I.
1883. 16 June.	... ...	Brown, white on face,	Colt,	G. Robertson,	King Charles (2193) Vol. V.
1884. 25 July.	Venus III.,	Brown, white on face, off hind foot white,	Filly,	Do.,	King o' the Clans (2201) Vol. V.

ACTRESS OF EMBLETON (5740); brown, white on face and legs, foaled 17th June, 1882; bred by and property of George Robertson, Embleton South Farm, Chathill; sire, Lumley Chief (1754), Vol. IV.; dam, Jess (1688), Vol. V., by Bismarck (50), Vol. I.

PRODUCE.

1886. 3 June.	Actress II.,	white on face, far hind foot white,	Filly,	Geo. Robertson,	Knight of Chester(3736) Vol. VII.

FLORA OF EMBLETON (5741); chestnut, white on face, feet white, foaled 16th June, 1882; bred by and property of George Robertson, Embleton South Farm, Chathill; sire, Lumley Chief (1754), Vol. IV.; dam, Nell (1690), Vol. V., by Gleniffer (1447), Vol. III.; gr.-dam, Darling, by Marquis (519), Vol. I.; g.-gr.-dam, Snip, by Young Blyth (923), Vol. I.

PRODUCE.

Date of Birth.	Name.	Colour.	Sex.	Breeder.	Sire.
1886. 20 April.	Flora II.,	Black, white on face and hind legs,	Filly,	Geo. Robertson,	Knight of Chester(3736) Vol. VII.

FLOWER II. OF EMBLETON (5742); bay, white on face and legs, foaled 30th April, 1882; bred by and property of George Robertson, Embleton South Farm, Chathill; sire, What Care I (912), Vol. I.; dam, Flower (1689), Vol. V., by Glasgow Laddie (351), Vol. I.

PRODUCE.

1886. 20 June.	Flower IV.,	Bay, white on face and hind legs.	Filly,	Geo. Robertson,	Knight of Chester(3736) Vol. VII.

ROBERTSON, JAMES.

CLENDRIE MARY (5743); brown, stripe on face, and white hind legs, foaled 12th June, 1878; bred by Mrs. Alexander, Crilloch, by Stranraer; property of James Robertson, Clendrie, Stranraer; sire, Glenlee (363), Vol. I.; dam, a bay mare bred by Mrs. Alexander, by Clyde (1102), Vol. II.; gr.-dam, a black mare.

PRODUCE.

1883. 30 April.	Judy, ...	Black, white star on face, white hind legs,	Filly,	Jas. Robertson,	Duke of Edinburgh (246) Vol. I.
1884. 20 June.	Clendrie Lovely,	Clear bay, stripe on face, two white feet,	Filly,	Do.,	Duke of Edinburgh (246) Vol. I.
1886. 24 April.	Polly, ...	Brown, star on face, white hind foot,	Filly,	Do.,	Chief Justice (3503) Vol. VII.

ROBINSON, JOHN WILSON.

NELLY (5744); grey, foaled 14th April, 1882; bred by John Mounsey, Holm Form, Low Lorton, Cockermouth; property of John Wilson Robinson, Whinfell Hall, Cockermouth; sire, Young Crown Prince (962), Vol. I.; dam, Damsel, bred by Jno. Mounsey, by Garibaldi (3621), Vol. VII.; gr.-dam, Fanny, by Conquering Hero (2035), Vol. V.; g.-gr.-dam, Sally, by Grey Emperor (5063), Vol. IX.; g.-g.-gr.-dam, Damsel, by Young Stitcher (831), Vol. I.; g.-g.-g.-gr.-dam, Bet, by Ploughboy.

PRODUCE.

Date of Birth.	Name.	Colour.	Sex.	Breeder.	Sire.
1886.	... ...	Grey, ...	Colt,	J. W. Robinson,	*Duke of Abercorn*—Little's

ROSS, JAMES.

JESS OF LINKSFIELD (5745); dark brown, white foot and white spot on face, foaled about 1874; bred by and property of James Ross, Linksfield, by Elgin; sire, Champion of Moray (138), Vol. I.

PRODUCE.

1883.	The Charmer (5394),	Bay, ...	Colt,	James Ross, ...	Lord Derby (485) Vol. I.

ROUTLEDGE BROTHERS.

SALL II. (5746); dark chestnut, stripe on face, white hind legs, foaled 17th June, 1883; bred by and property of Routledge Brothers, Old Mill, Port-William; sire, Sir Michael (1530), Vol. III.; dam, Maggie (2909), Vol. VI., by Derby (227), Vol. I.; gr.-dam, Sall (882), Vol. IV., by Lochfergus Champion (449), Vol. I.; g.-gr.-dam, Maggie, by Emperor (273), Vol. I.

PRODUCE.

1886. 17 June.	... ...	Dark chestnut, stripe on face, white hind legs,	Filly,	Routledge Bros,	Mainmast (4570) Vol. VIII.

RUSSELL, JOHN.

KATE OF CLEGHORN (5747); dark bay, three black legs, far hind leg white, ratch on face, foaled June, 1879; bred by George Kerr, Brownhill, Shotts; property of John Russell, Cleghorn Mill, Lanark; sire, The Hawk (1325), Vol. II.; dam, bred by Geo. Kerr, by Major (528), Vol. I.

PRODUCE.

1885. 25 May.	Cleghorn (4924),	Dark bay, black legs, ratch on face, little white on far fore foot,	Colt,	John Russell, ...	Harold (2854) Vol. VI.
1886. 25 May.	... ...	Light brown, black fore legs, white hind legs, ratch on face,	Colt,	Do., ...	Harold (2854) Vol. VI.

SCOTT, Mr., Mossilee.

ROSIE OF MOSSILEE (5748); brown, white hind feet, and white stripe down face, foaled 1874; bred by and property of Mr. Scott, Mossilee, Galashiels; sire, Prince Royal—Brewster's—(648), Vol. I.; dam, a Clydesdale mare owned by Mr. Scott.

PRODUCE.

Date of Birth.	Name.	Colour.	Sex.	Breeder.	Sire.
1882. May.	Gala Water (5016),	Black, ...	Colt,	Mr. Scott, ...	Cecil (1408 Vol. III.

SCOTT, WALTER.

MAGGIE SCOTT (5749); dark brown, a little white on hind pasterns, foaled 14th May, 1880; bred by D. Davie, formerly in Dunadd, Lochgilphead, now West Britton, by Annan; property of Walter Scott, Everton, Inverkip; sire, Derby (227), Vol. I.; dam, Darling (5334), Vol. IX., by Sovereign (812), Vol. I.

PRODUCE.

1885. 8 June.	Nancy Scott,	Bay, one white hind foot, bell on face,	Filly,	Walter Scott; A. Smith, Castlemains,	Top Gallant (1850) Vol. IV.
1886. 6 July.	... ...	Dark brown, star on face, white hind feet,	Colt,	Walter Scott, ...	Keir bred colt, owned by D. Riddell

SCOTT, WILLIAM.

ROSIE OF COWFORD (5750); bay, star on face, foaled March, 1876; bred by (M. B.) Mr. Watson, Newton, Coupar-Angus; (F. B.) Mr. Ferguson, Balunie, Coupar-Angus; property of William Scott, Cowford, Bankfoot, Perth; sire, Sir James (782), Vol. I.; dam, Rosie, bred by Mr. Watson, Newton, Coupar-Angus, by Young Glasgow Geordie (5459), Vol. IX.; gr.-dam, Mally, bred by Mr. Watson, by Heather Jock; g.-gr.-dam, Mally.

PRODUCE.

1884. May.	Colonel Drummond (4929),	Brown, star on face, black legs,	Colt,	William Scott,	Young Luck's All (2526) Vol. V.
1885. 10 May.	Lady Charlotte,	Bay, white face, near hind leg white, small patch of white inside of hind foot,	Filly,	Do.,	Young Victor (1040) Vol. I.
1886. 26 May.	... ...	Light bay or chestnut, white face, off hind leg white,	...	Do.,	Young Victor (1040) Vol. I.

SCOTT, WILLIAM, Kilmalcolm.

NELLY, *late* BELL (5751); bay, white hind feet, white stripe on face, foaled 1877; bred by Archibald Andrew, Craigs Farm, Campbeltown; property of William Scott, Craigend Dennistoun, Kilmalcolm; sire, Lorne (499), Vol. I.; dam, a mare by Rob Roy (2379), Vol. V.

PRODUCE.

Date of Birth.	Name.	Colour.	Sex.	Breeder.	Sire.
1883. May.	Craigs (4943),	Bay, ...	Colt,	The Duke of Argyll,	Sanquhar (2393) Vol. V.
1885. 22 Feb.	... ...	Bay, white stripe on face,	Filly,	M.B., The Duke of Argyll; F.B., William Scott. Sold to John Kerr, Collennan, Troon,	Newman (2305) Vol. V.

SEMPLE, JAMES.

MAGGIE (5752); dark brown, white face, white hind legs up to hock, white patch on near fore knee, foaled 1877; bred by James Anderson, Westforth, Lanark; property of James Semple, Dykehead, Lesmahagow; sire, Cleugh Mill Horse (2684), Vol. VI.; dam, Missie, bred by Geo. Morton, Auchengray, Carnwath, by Surprise (843), Vol. I.; gr.-dam, bred by G. Morton, by Farmer's Fancy (300), Vol. I.

PRODUCE.

1882. May.	Belle, ...	Dark brown, white hind pasterns, narrow white stripe on face,	Filly,	Jas. Semple, ...	St. Lawrence (3220) Vol. VI.
1884. May.	... ...	Brown,... ...	Filly,	Do., ...	*Gallant Scot*
1885. May.	... ...	Light brown, white face, fore leg and hind legs,	Colt,	Do., ...	Bank of Scotland —Riddell's
1886. May.	... ...	Brown, white hind legs, white spot on face,	Colt,	Do., ...	Endymion (2762) Vol. VI.

JENNY (5753); brown, white star on forehead, foaled April, 1881; bred by John Pate, Muirhouse, Lesmahagow; property of Jas. Semple, Dykehead, Lesmahagow; sire, Sanquhar (2393), Vol. V.; dam, Maggie, bred by John Pate, by Warrior (902), Vol. I.; gr.-dam, Jess, by Prince Charlie (1789), Vol. IV.; g.-gr.-dam, Nancy, bought at Shotts, said to be from Mrs. Murdoch's Haughhead stock.

PRODUCE.

1885. May.	... ...	Brown,... ...	Colt,	Jas. Semple. (Dead).	Bank of Scotland —Riddell's

SHEARER, SAMUEL.

DUBBS MARY (5754); light brown, white fore foot, bell on face, foaled 1876; bred by the late Mr. Philips, Leigh Park,

Cambuslang, and also Islay; property of Samuel Shearer, Dubbs Farm, Barrhead; sire, Sir William Wallace (804), Vol. I.; dam, bought by D. Riddell at Mr. Philips' sale.

PRODUCE.

Date of Birth.	Name.	Colour.	Sex.	Breeder.	Sire.
1882.	Tam, ...	Brown,... ...	Colt,	S. Shearer. (Castrated).	Young Ivanhoe (1888)
1883.	... ...	Brown,... ...	Colt,	S. Shearer; Jas. Clews, Woodneuk Farm, Barrhead,	Young Lord Lyon (994) Vol. I.
1884.	Nanny, ...	Brown, white hind foot, white stripe on face,	Filly,	S. Shearer, ...	Young Lord Lyon (994) Vol. I.
1886.	... ...	Light brown, ...	Colt,	Do., ...	Charlie Lad (3497) Vol. VII.

SHIELDS, THOMAS.

NANCY OF AUCHINBLANE (5755); dollar grey, foaled 1875; bred by and property of Thomas Shields, Auchinblane, by Maybole; sire, Lothian Tam, *alias* Loudoun Tam (509), Vol. I.; dam, Nanny, by Garibaldi (318), Vol. I.

PRODUCE.

1882. May.	Doal, ...	Light bay, hind feet white to hooks, white face, fore feet black with silvery hairs through,	Filly,	Thomas Shields; John Chalmers, Camregan, Girvan,	Black Watch (64) Vol. I.

SHEPHERD, D.

JUNE BLOOM (5756); bay, white ratch on face, white point on far hind leg, foaled 14th June, 1883; bred by and property of D. Shepherd, Hardie's Mill Place, Kelso; sire, Lord Kelso (2966), Vol. VI.; dam, Bloom (571), Vol. III., by Blooming Heather (1071), Vol. II.; gr.-dam, Wardell, by *Prodigy*—Bryan's; g.-gr.-dam, by Bay Wallace (38), Vol. I.

PRODUCE.

1886. 13 May.	... ...	Brown, star on forehead, off hind leg white,	Filly,	D. Shepherd, ...	*Castlereagh* See page 84.

SIBSON, JOHN.

COUNTESS (5757); brown, white full length of face, foaled 15th May, 1882; bred by and property of John Sibson, Rogersceugh, Kirkbride, Cumberland; sire, Nelson (1493), Vol. III.; dam, Bet of the Moors (1714), Vol. V., by Dumbarton (253), Vol. I.;

gr.-dam, Easton Lofty, bred by J. B. Watson, Marsh House, Easton, Cumberland, by Blooming Heather (78), Vol. I.

PRODUCE.

Date of Birth.	Name.	Colour.	Sex.	Breeder.	Sire.
1886. 2 June.	Earl King,	Light bay, near hind foot and full length of face white,	Colt,	John Sibson, ...	King o' the Ring (2910) Vol. VI.

SIBSON, Miss MARY.

MOLL OF GRINSDALE (5758); bay, star on forehead, foaled 1876; bred by the late Thomas Sibson, Grinsdale, Carlisle; property of Miss Mary Sibson, Grinsdale, Carlisle, sold in January, 1886, at Miss Sibson's sale; sire, Prince of Kirkbean (1269), Vol. II.; dam, Dinah (1715), Vol. V., by Dumbarton (253), Vol. I.; gr.-dam, Nelly, by Black Prince by Glengarry (?)

PRODUCE.

1885. 9 Mar.	Kate of Grinsdale,	Dark bay, small star, and black points,	Filly,	Miss Sibson; John Clarke, Charlesfield,	Nelson (1493) Vol. III.

SIMPSON, JOHN.

TITANIA (5759); bay, small star on forehead, near hind leg white, foaled 28th April, 1883; bred by the Marquis of Londonderry, Seaham Harbour; property of John Simpson, Drumfork, Helensburgh; sire, King of the Clans (2201), Vol. V.; dam, Trophy (569), Vol. III., by Victor (892), Vol. I.

PRODUCE.

1886. 27 July.	... ...	Brown, white stripe on face,	Filly,	J. Simpson, ...	The Viscount (2477) Vol. V.

SIMPSON, MATTHEW.

JESS OF KNOCKLEARACH (5760); brown, foaled 1876; bred by and property of Matthew Simpson, Knocklearach, Islay; sire, Sir William Wallace (804), Vol. I.

PRODUCE.

1882.	... ...	Bay, white hind legs, and white stripe on face,	Filly,	M. Simpson; William Taylor, Park Mains, Inchinnan,	Hercules (1156) Vol. II.

SINGER, ADAM.

BET OF ROTHMAISE (5761); bay, and small white spot on face, foaled April, 1874; bred by Adam Singer, Loanhead, Rayne, Insch; property of Adam Singer, Rothmaise, Insch; sire, Duke of Wellington (252), Vol. I.; dam, Betty, by Pope—Sim's—(593).

PRODUCE.

Date of Birth.	Name.	Colour.	Sex.	Breeder.	Sire.
1886. 20 June.	... ...	Bay, white face,	Colt,	Adam Singer, ...	Lord Fitzlyon (1747) Vol. IV.

SKEOCH, WILLIAM.

BESS OF DUGLIEHILL (5762); grey, foaled 1875; bred by Wm. Buchanan, Goldenlee, Houston, Renfrewshire; property of William Skeoch, Dugliehill, Port-Glasgow; sire, Prince of Renfrew (664), Vol. I.

PRODUCE.

1885. 29 May.	Wildrake (5442),	Bay, white face and near hind fetlock,	Colt,	W. Skeoch, ...	Top Gallant (1850) Vol. IV.

SMART, ALEXANDER.

ROSIE OF BOWFARM (5763); brown, foaled 1868; bred by and property of Alexander Smart, Bow, Stow, Midlothian; sire, Conqueror (197), Vol. I.; dam, Mettle, by Lofty, owned thirty-three or thirty-four years ago by Mr. Henderson, Carfrae Mill, Lauder; gr.-dam, Kate, black mare.

PRODUCE.

1879. May.	Maggie, ...	Brown, hind feet and one fore foot white, white stripe down face,	Filly,	Alex. Smart, ...	Pride of Galloway (601) Vol. I.

SMEATON, T. W. BURGH.

GOW (5764); bay, small white stripe on face, white hind feet, with dark fore legs and a little white on both feet, foaled 3rd May, 1876; bred by Alex. Thomson (late of Tillicoultry Mains), The Lee, Innerleithen; property of T. W. Burgh Smeaton, Coul, Auchterarder; sire, Paisley Jock (581), Vol. I.

PRODUCE.

1884. 16 May.	Dick, ...	Bay, white stripe on head, white hind feet, little black on fore ones,	Colt,	T. W. Burgh Smeaton,	Sir Donald (3190) Vol. VI.
1885. 6 May.	Nell, ...	Bay, white stripe on head, white hind feet, little black on fore ones,	Filly,	Do.,	Sir Donald (3190) Vol. VI.
1886. 1 May.	Jean, ...	Bay, white stripe on head, white hind feet, little on fore feet,	Filly,	Do.,	Sultan (4069) Vol. VII.

SMITH, ADAM.

DARLING (5765); light brown, white stripe on face, foaled about 1867; bred by the late Mr. Simpson, Halls of Airth, Falkirk; property of Adam Smith, Stevenson Mains, Haddington; sire, Sir William Wallace (804), Vol. I.

PRODUCE.

Date of Birth.	Name.	Colour.	Sex.	Breeder.	Sire.
1882. 27 June.	Colour-bearer (4931),	Rich bay, ...	Colt,	A. Smith, ...	Shieldbearer (1297) Vol. II.

MAG (5766); bay, white ratch on face, and hind feet white, foaled 16th May, 1879; bred by and property of Adam Smith, Stevenson Mains, Haddington; sire, Shieldbearer (1297), Vol. II.; dam, Bute (381), Vol. II., by Lofty (461), Vol. I.; gr.-dam, Bet, by Come Again (1109), Vol. II.

PRODUCE.

1883. June.	Comely, ...	Bay, with grey hairs through body,	Filly,	A. Smith, ...	Fitzlyon (1656) Vol. IV.

SMITH, ALEX.

BELL II. (5767); bay, little white on hind feet, stripe on face, foaled 1880; bred by and property of Alexander Smith, Burnside, Port-Glasgow; sire, Sovereign (1535), Vol. III.; dam, Bell, bred by Alex. Smith, by Prince Charlie (629), Vol. I.; gr.-dam, Bet.

PRODUCE.

1885. 8 June.	Black Rod (4852),	Black, white on face, white hind legs,	Colt,	Alex. Smith; (1) W. S. Park, Hatton; (2) William Taylor, Park Mains,	John Brown (2886) Vol. VI.

SMITH, ANDREW.

BRAMBLE (5768); bay, snip on face, hind feet white, foaled 12th May, 1882; bred by Marquis of Londonderry, Seaham Harbour; property of Andrew Smith, Castlemains, Gifford; sire, What Care I (912), Vol. I.; dam, Bell (572), Vol. III., by Wellington (910), Vol. I.; gr.-dam, by Dainty Davie (211), Vol. I.

PRODUCE.

1886. 27 April.	... ...	Bay, small snip on face,	Colt,	Andrew Smith,	Warrior Prince (4776) Vol. VIII.

SMITH, CHARLES.

SALLY OF HARTHILL (5769); grey, foaled 7th June, 1875; bred by and property of Charles Smith, Harthill, Oyne, Aberdeenshire; sire, Lord Haddo (486), Vol. I.; dam, Old Sally.

PRODUCE.

Date of Birth.	Name.	Colour.	Sex.	Breeder.	Sire.
1882. June.	Dally, ...	Brown, white blaze on forehead, white hind legs,	Filly,	Charles Smith,	*Prince George of Wales*
1884. June.	Harthill Kate,	Grey, ...	Filly,	Do.,	Rob Roy (713) Vol. I.
1886. June.	... ...	Brown, white stripe down face, and hind legs white,	Filly,	Do. (Dead),	Rob Roy (713) Vol. I.

SMITH, HUGH.

DAINTY OF WHITEHILLS (5770); brown, white face, foaled about 1872; bred by and property of Hugh Smith, Whitehills, Tarbolton, Ayrshire; sire, Mauchline Bob (5212), Vol. IX.

PRODUCE.

1886. 26 May.	Pride of Doon,	Brown, white face and legs,	Colt,	H. Smith. Owned by Jas. Dunlop, Barassie, Troon,	Robin Hood (3133) Vol. VI.

SMITH, JAMES.

KATE B. (5771); bay, blaze on face, off hind leg white, rest black, foaled April, 1879; bred by and property of James Smith, Burnshangie, Strichen; sire, Lofty (1191), Vol. II.; dam, Mary (1481), Vol. V., by President (596), Vol. I.; gr.-dam, bred by A. Smith, Mains of Gaval, Old Deer.

PRODUCE.

1886. 23 April.	... ...	Dark bay, white blaze on face, off fore and near hind feet white, other feet black,	Colt,	James Smith, ...	Darnley King (2717) Vol. VI.

SMITH, JAMES, Fordoun.

MAGGIE OF PITTENGARDNER (5772); dark brown, foaled 5th April, 1877; bred by and property of James Smith, Pittengardner, Fordoun; sire, Keir (424), Vol. I.; dam, Glithero Jewel (384), Vol. II., by Lord Haddo (486), Vol. I.

PRODUCE.

1886. 15 May.	General Burnett,	Bay, white face, and white hind feet,	Colt,	James Smith, ...	El Ameer (3591) Vol. VII.

SMITH, JAMES, Solsgirth.

FLORA OF SOLSGIRTH (5773); brown, white stripe on face, off fore and hind legs white, foaled 23rd May, 1879; bred by and property of James Smith, Solsgirth, by Dollar; sire, Pride of Galloway (601), Vol. I.; dam, Jess, bred by James Smith, by Donald Dinnie (1116), Vol. II.; gr.-dam, Lily, bred by Provost Galbraith, Campbeltown, by Rob Roy (714), Vol. I.

PRODUCE.

Date of Birth.	Name.	Colour.	Sex.	Breeder.	Sire.
1884. May.	Lily of Solsgirth,	Dark brown, white stripe on face, hind legs white, a little white on off fore foot,	Filly,	James Smith, ...	Ruby Star (1287) Vol. II.

NORA OF SOLSGIRTH (5774); light bay, white face, hind legs white, grey mane and tail, foaled 5th May, 1882; bred by and property of James Smith, Solsgirth, by Dollar; sire, Cetewayo (1409), Vol. III.; dam, Sally of Solsgirth (4120), Vol. VII., by Clydesdale Jock (1415), Vol. III.; gr.-dam, Maggie, bred by James Smith, Machrihanish, by Lofty, *alias* Champion (458), Vol. I.; g.-gr.-dam, Lily, by Rob Roy (714), Vol. I.

PRODUCE.

1886. 29 May.	... ...	Light bay, white stripe on face, hind legs white,	Colt,	James Smith, ...	Robbie Burns (3958) Vol. VII.

SMITH, JOHN.

FYVIE (5775); light brown, a little white on face, foaled 1876; bred by George Lindsay, Pitmenzies, Auchtermuchty; property of John Smith, Bentfoot, by Airdrie; sire, Champion (131), Vol. I.; dam, bred by Mr. Galloway, Easter Glaslie, Falkland.

PRODUCE.

1885. 2 May.	Maggie,	Light brown, four white feet, a little white on face,	Filly,	John Smith, ...	Laird of Lawers (2927) Vol. VI.
1886. 12 July.	... ...	Light brown, a little white on face,	Colt,	Do., ...	Coming Day (4933) Vol. IX.

SMITH, ROBERT.

BESS OF BARLAE (5776); bay, white ratch on face, fore feet white to pasterns, hind legs white, foaled 19th June, 1881; bred by and property of Robert Smith, Barlae, Kirkinner,

Wigtownshire; sire, Young Farmer (1880), Vol. IV.; dam, Kate of Barlae (2974), Vol. VI., by Young Prince of Renfrew (1014), Vol. I.; gr.-dam, Kate of Barlae, by Young Clyde (944), Vol. I.

PRODUCE.

Date of Birth.	Name.	Colour.	Sex.	Breeder.	Sire.
1886. 1 June.	... ...	Brown, white ratch on face, hind feet white,	Colt,	R. Smith, ...	Warrior (902) Vol. I.

SMITH, THOMAS.

MAGGIE OF BOWHOUSE (5777); brown, little white on face, white hind foot, foaled 1877; bred by Thos. Muir, Bowhouse, Carmichael; property of Thomas Smith, Ladyland, Dumfries; sire, Young Glenlee (976), Vol. I.; dam, Kate, bred by Thomas Muir, by Clydesdale Jock (2025), Vol. V.; gr.-dam, Bowhouse Mare, by Jolly (419), Vol. I.

PRODUCE.

1886. 11 June.	... ...	Brown, white hind feet, white face,	Filly,	Thomas Smith,	Gilderoy (1438) Vol. III. or Stockwell (4038) Vol. VII.

SMITH, WILLIAM.

SUSIE OF CRAIGDHU (5778); light brown, white hind legs, and white ratch on forehead, foaled 19th May, 1881; bred by and property of Wm. Smith, Craigdhu, Glasserton, Wigtownshire; sire, Topsman (886), Vol. I.; dam, Trim of Craigdhu (891), Vol. IV., by Premier (595), Vol. I.; gr.-dam, Jenny.

PRODUCE.

1885. June.	... ...	Light brown, stripe on face, and white hind feet,	Filly,	W. Smith, ...	Windsor (2509) Vol. V.

SPEIRS, A. C.

DARLING (5779); light brown, foaled 1878; bred by Dugald Crawford, Torlin, Lamlash; property of A. C. Speirs, Clachaig, Lamlash; sire, Campbeltown Bob (118), Vol. I.; dam, Jess, bred by Dugald Crawford, by Sovereign (5369), Vol. IX.; gr.-dam, Lily.

PRODUCE.

1881.	... ...	Brown, ...	Colt,	A. C. Speirs. (Castrated),	... ...
1883.	... ...	Brown, ...	Filly,	A. C. Speirs, ...	Duncan Grey —Hutchison's
1884.	Ossian (5233),	Brown, ...	Colt,	Do., ...	Turn o' Luck (3275) Vol. VI.
1886.	... ...	Light brown, ...	Filly,	Do., ...	Sancho (3996) Vol. VII.

SPEIR, JOHN.

SYLVIA (5780); bay, white hind legs, star on face, foaled 8th July, 1880; bred by William M'Master, Challoch, Dunragit; property of John Speir, Masonhill, Ayr; sire, Lord Derby (485), Vol. I.; dam, Nell of Challoch (335), Vol. II., by Hercules (378), Vol. I.; gr.-dam, Lily, by Lochfergus Champion (449), Vol. I.

PRODUCE.

Date of Birth.	Name.	Colour.	Sex.	Breeder.	Sire.
1885. 1886. 12 May.	... ... Cairnbrogie Champion,	... ... Bay, four white legs, ratch on face,	... Colt,	(Dead), John Speir, ...	... ... Cairnbrogie Keir (1993) Vol. V.

SPEIR, R. T. N.

DARLING (5781); black, white hind legs, and ratch on face, foaled 1882; bred by T. Crawford, Drummawhance, Crieff; property of R. T. N. Speir, Culdees, Muthill, Perthshire; sire, Black Knight (1585), Vol. IV.; dam, Kate of Drummawhance (2096), Vol. VI., by Farmer (2768), Vol. VI.; gr.-dam, Mary, bred by John Crawford, Knockewart, by Bob (2615), Vol. VI.; g.-gr.-dam, Jess, bred by J. Smillie, Eden Farm, by Johnnie Cope (417), Vol. I.

PRODUCE.

1886. 20 May.	Dairymaid,	Light brown, three white feet, ratch on face,	Filly,	R. T. N. Speir,	Pride of the Machars (3081) Vol. VI.

BLOSSOM (5782); dark brown, white feet, foaled 25th April, 1882; bred by and property of R. T. N. Speir, Cludees, Muthill, Perthshire; sire, Black Knight (1585), Vol. IV.; dam, Cherry of Culdees (2984), Vol. VI., by St. Colme (736), Vol. I.; gr.-dam, bred by D. Fergusson, Dalcapon, Pitlochrie, by Lochbrow (2225), Vol. V.

PRODUCE.

1886. 16 June.	Bloomer,	Dark brown, three white feet, ratch on face,	Filly,	R. T. N. Speir,	Macaroni (3814) Vol. VII.

SPRING, JOHN.

LUCAN (5783); brown, star on face, white hind feet, foaled 20th May, 1882; bred by and property of John Spring, Auchinclech, Skene, Aberdeenshire; sire, Lucky Getter (1483), Vol. III.; dam, Lydia (1745), Vol. V., by Garibaldi (317), Vol. I.; gr.-dam, Mary (1746), Vol. V., by Lochfergus Champion (449), Vol. I.

PRODUCE.

Date of Birth.	Name.	Colour.	Sex.	Breeder.	Sire.
1886. 12 May.	... ...	Bay, star on face, off hind foot white, little on near,	Colt,	John Spring, ...	Harvester (3681) Vol. VII.

SPROTT, Mrs.

BARBETH TIBBIE (5784); bay, white stripe on face, white feet, foaled 1874; bred by and property of Mrs. Sprott, Barbeth, Leswalt, Stranraer; sire, Scottish Champion (5339), Vol. IX.; dam, Darling, bred by Mrs. Sprott, by Cairn Tom (117), Vol. I.

PRODUCE.

1885. 25 April.	Bet Sprott,	Bay, white on face and about feet,	Filly,	Mrs. Sprott; Jas. Stewart, Midthird, Keith,	Darnley (222) Vol. I.

STEEDMAN, JAMES.

METTLE (5785); brown, foaled 1878; bred by and property of James Steedman, Fruix, Kinross; sire, Monkcastle Prince (542), Vol. I.; dam, Nance, bred by Jas. Steedman, by Sir Walter Scott (797), Vol. I.

PRODUCE.

1883.	... ...	... ...	Colt,	(Castrated),	... ...
1884. 18 May.	Fanny, ...	Bay, three white pasterns, star on face,	Filly,	James Steedman,	Royal Charlie (727) Vol. I.
1885. June.	... ...	Bay, ...	Filly,	Do.,	Trademark (3269) Vol. VI.

STEDMAN, Miss.

JESSIE OF BOGHALL (5786); brown, black legs, foaled 1881; bred by James Noble, Howgate, Roslin; property of Miss Stedman, Boghall, Roslin; sire, Boy in Blue (112), Vol. I.; dam, Nancy (3938), Vol. VII., by Farmer's Fancy (300), Vol. I.; gr.-dam, bred by W. Clark, Thripland.

PRODUCE.

1885. May.	Kate, ...	Light bay, star on forehead, near fore leg white to pastern,	Filly,	Miss Stedman,	Middleton Laddie (3843) Vol. VII.

STEEL, JOHN.

LOCHWOOD BELLA (5787); dark brown, one white foot, white stripe on forehead, foaled 3rd June, 1881; bred by and property of John Steel, Lochwood, Gartcosh; sire, Darnley (222), Vol. I.; dam, Missie (1760), Vol. V., by Conqueror (196), Vol. I.; gr.-dam, Mall, by Lochend Champion (448), Vol. I.; g.-gr.-dam, Jess, a prize mare.

PRODUCE.

Date of Birth.	Name.	Colour.	Sex.	Breeder.	Sire.
1886. 15 April.	... ...	Bay, white stripe on forehead, hind feet white,	Colt,	John Steel, ...	Lord Hopetoun (2965) Vol. VI.

STEELE, THOMAS.

DARLING OF MOORHALL (5788); dark bay, white stripe on face, hind feet and near fore foot white, foaled May, 1873; bred by James Steele, Moorhall, Carnwath; property of Thos. Steele, Moorhall, Carnwath; sire, Surprise (843), Vol. I.; dam, Rosie of Moorhall, bred by James Steele, by Farmer's Fancy (300), Vol. I.; gr.-dam, Jean of Moorhall, by Prince of Wales (666), Vol. I.

PRODUCE.

1886. 16 July.	Moorhall Conqueror,	Dark brown, white stripe on face, hind feet and off fore foot white,	Colt,	Thomas Steele,	Stonelaw Lord Lyon (2440) Vol. V.

STEPHEN, ALEX.

NANCE (5789); bay, white ratch on face, and three white feet, foaled 8th June, 1873; bred by and property of Alex. Stephen, Coxton, Lhanbryde, Elgin; sire, Champion of Moray (138), Vol. I.

PRODUCE.

1883. 12 June.	Gipsy Maid,	Bay, white ratch on face, and off hind foot white,	Filly,	A. Stephen; Jas. Durno, Westertown of Folla, Rothie-Norman,	Lord Derby (485) Vol. I.

STEPHEN, ALEX., Auchnagatt.

JESS OF INKHORN (5790); light brown, spot on face, fore feet black, hind feet white, foaled May, 1882; bred by and property of Alex. Stephen, Mains of Inkhorn, Auchnagatt; sire, Baron Knight (1054), Vol. II.; dam, Nell of Inkhorn (3004), Vol. VI., by Resolution (697), Vol. I.; gr.-dam, Bet, bred by the late Geo. Johnston, Mains of Inkhorn, by Clyde (161), Vol. I.

PRODUCE.

Date of Birth.	Name.	Colour.	Sex.	Breeder.	Sire.
1886. 4 June.	Jim, ...	Light brown, four white feet, white snip on face,	Colt,	A. Stephen, ...	Buchan Laddie (4154) Vol. VII.

STEPHEN, WILLIAM.

JIP OF GILMERTON (5791); black, white spot on face, near hind pastern white, foaled 22nd May, 1874; bred by and property of William Stephen, Gilmerton, Udny, Aberdeenshire; sire, Earl Granville (261), Vol. I.; dam, Sally, bred at Lammermuir, Ellon.

PRODUCE.

1880. 30 April.	... ...	Black, white spot on face,	Filly,	W. Stephen; Mr. Nicol, Corestone, Ellon,	The Don (859) Vol. I.
1883. 15 June.	... ...	Light bay, white feet,	Colt,	W. Stephen, ...	Rob Roy (713) Vol. I.
1884. 4 May.	Missie, ...	Black, white spot on face, near hind pastern white,	Filly,	Do.; Mr. Duthie, Collynie, Methlic,	Laird of Skene (2217)

STEVENSON, HUGH.

LAGGAN MARE (5792); grey, foaled about 1870; bred by Mr. Campbell, Cattadale, Islay; property of Hugh Stevenson, Laggan, Islay; sire, Prince Charlie (3351), Vol. VI.

PRODUCE.

1879. 23 June.	Nancy, *alias* Orphan,	... ...	Filly,	H. Stevenson, ...	*Pride of Islay*

Pride of Islay; bred by Mr. Sultan, Old Barns, Mearns; sire, Young Lord Lyon (994), Vol. I.; dam, a Dundee mare.

STEWART, HUGH.

JEAN OF LUMPHINNANS (5793); light brown, white stripe on face, hind feet white, foaled 1879; bred by Mr. Bicket, Islay; property of Hugh Stewart, Lumphinnans, Lochgelly; sire, Young Lord Lyon (994), Vol. I.; dam, bred by Mr. Bicket, by Lofty (462), Vol. I.

PRODUCE.

1883. May.	Earl of Zetland (4982),	Light bay, ...	Colt,	Hugh Stewart; Jas. Drummond, Pitcorthie,	Lord Erskine (1744) Vol. IV.
1886. June.	Rosie, ...	Light bay, ...	Filly,	Hugh Stewart,	*Brave Wallace* by Prince of Wales

KILRIE QUEEN (5794); bay, white stripe on face, foaled May, 1881; bred by William Drysdale, Kilrie, Kinghorn, Fifeshire; property of Hugh Stewart, Lumphinnans, Lochgelly; sire, King David (1705), Vol. IV.; dam, Brown Blossom (1198), Vol. V., by Prince Edward of Wales (1255), Vol. II.; gr.-dam, Black Blossom, bred by D. Philip, Brunthill, Crossgates, by Johnnie Cope (1696), Vol. IV.

PRODUCE.

Date of Birth.	Name.	Colour.	Sex.	Breeder.	Sire.
1885. May.	Clydesdale Queen,	Brown, white stripe on face, white hind feet,	Filly,	Hugh Stewart,	Pride of Kelso (3902) Vol. VII.
1886. May.	Lumphinnan's Queen,	Light bay, white on face,	Filly,	Do.,	Earl of Zetland (4982) Vol. IX.

HUNTER, JOHN.

DAMSEL (5795); black, foaled 1874; bred by Thomas Anderson, Kirkmahoe, Dumfries; property of John Hunter, Auchenrath, Kirkmahoe; sire, Samson—Anderson's—(1524), Vol. III.

PRODUCE.

1884.	Bell, ...	Brown, "bell" on brow,	Filly,	J. Hunter. Sold to A. Montgomery, C. Pinnell, Buenos Ayres,	Young Prince Charlie (2530) Vol. V.

STILL, GEORGE.

JIP OF STRATHRAY (5796); bay, white ratch on face, three white feet, foaled 1882; bred by Robert Macarthur, Boreland, Gartmore, Stirlingshire; property of George Still, Strathray, Blackburn, Aberdeenshire; sire, Good Hope (1679), Vol. IV.; dam, Jess, brown, white face, foaled 1876, bred by Robert Macarthur, by Young Surprise (1034), Vol. I.; gr.-dam, Rosie, a local prize mare, by a colt by Sir William Wallace (804), Vol. I.; g.-gr.-dam, by Round Robin (721), Vol. I.

PRODUCE.

1886. 28 April.	Strathray's Pride,	Black, near hind and off forefeet white,	Colt,	George Still, ...	Harvester (3681) Vol. VII.

STILL, JAMES.

NELLIE (5797); dark brown, three white feet, white stripe down forehead, foaled 1872; bred by the late R. Moubray, Cambus,

Stirling; property of James Still, South Auchronie, Blackburn, Aberdeenshire; sire, Lochfergus Champion (449), Vol. I.; dam, bought from Mr. Donaldson, Burnside, Blackford, by Baronet (30), Vol. I.

PRODUCE.

Date of Birth.	Name.	Colour.	Sex.	Breeder.	Sire.
1881.	Bonnie Hawthorn (3448),	Light bay, white on face, white about fore feet and hind legs,	Colt,	Jas. Still; (1) P. Crawford, Burnfoot; (2) D. M'Kay, Hurkledale,	Lord Keir (1200) Vol. II.
1884. May.	Hawthorn (5070),	Dark brown, hind feet white, a little white on fore feet, ratch on face,	Colt,	Jas. Still; (1) Chas. Lawson, Deebank; (2) P. Hopley & Co., Lewis, Iowa,	Robin Hood (3134) Vol. VI.
1886.	... ...	Very dark brown, white ratch on face, hind feet white,	Colt,	James Still, ...	Harvester (3681) Vol. VII.

STIRLING, LIEUT.-COL.

BEATRICE (5798); dark chestnut, foaled May, 1881; bred by John Watson, Daldorch, Catrine, Ayrshire; property of Lieut.-Col. Stirling of Kippendavie, Dunblane; sire, Old Times (579), Vol. I.; dam, Jess (1829), Vol. V., by Loudoun Tom (509), Vol. I.; gr.-dam, Old Jess, by Cumnock Jock (1112), Vol. II.; g.-gr.-dam, Maggie, a Clydesdale mare.

PRODUCE.

1886. 25 Jan.	Bertha, ...	Bay, ratch on face,	Filly,	Lt.-Col. Stirling,	Macdougall (2269) Vol. V.

MAID OF ALN (5799); bay, white stripe on face, foaled 16th May, 1882; bred by His Grace the Duke of Northumberland; property of Lieut.-Col. Stirling of Kippendavie; sire, Knight of Keir (1174), Vol. II.; dam, Kate of the Forest (856), Vol. IV., by Tam o' Shanter (851), Vol. I.; gr.-dam, Gip of the Forest (433), Vol. II., by Byron (104), Vol. I.; g.-gr.-dam, a Clydesdale mare purchased from Mr. Rintoul, near Cramond, Edinburgh.

PRODUCE.

1886. 26 Jan.	Glenartney,	Dark bay, stripe on face, four white feet,	Colt,	Lt.-Col. Stirling,	Macdougall (2269) Vol. V.

SUNSHINE (5800); bay, white hind and black fore legs, foaled 10th April, 1882; bred by and property of Lieut.-Col. Stirling

of Kippendavie; sire, Young Lorne (997), Vol. I.; dam, Sunbeam (3015), Vol. VI., by Bothwell (110), Vol. I.; gr.-dam, Lawers Susan (449), by *Strathendrick Jock*; g.-gr.-dam, Maggie, by Blackleg (71), Vol. I.; g.-g.-gr.-dam, Jess, by Bowman's colt (1078), Vol. II.; g.-g.-g.-gr.-dam, Sally, by Reformer (693), Vol. I.

PRODUCE.

Date of Birth.	Name.	Colour.	Sex.	Breeder.	Sire.
1886. 8 April.	Glendochart,	Bay, fore feet black, hind feet white,	Colt,	Lt.-Col. Stirling. Owned by Jas. Weir, Sandilands,	Macdougall (2269) Vol. V.

KEIR LILY II. (5801); bay, ratch on face, foaled 12th June, 1882; bred by the Trustees of the late Sir William Stirling-Maxwell, Bart.; property of Lieut.-Col. Stirling of Kippendavie; sire, Newstead (559), Vol. I.; dam, Keir Lily (192), Vol. II., by Hercules (378), Vol. I.

PRODUCE.

1886. 18 May.	Glentruim,	Bay, ratch on face, black fore legs, hind feet white,	Colt,	Lt.-Col. Stirling,	Macmaster (3823) Vol. VII.

PISGAH PET (5802); chestnut, foaled 17th May, 1882; bred by James Kinross, Shielhill, Braco; property of Lieut.-Col. Stirling of Kippendavie; sire, Colonel Moray (3530), Vol. VII.; dam, Darling (2440), Vol. VI., by Young Lorne (997), Vol. I.; gr.-dam, Meg, by Baronet (30), Vol. I.; g.-gr.-dam, by Clyde (156), Vol. I.

PRODUCE.

1886. 20 May.	Pisgah Lass,	Bay, bell on face, fore legs black, hind legs white,	Filly,	Lt.-Col. Stirling,	Macdougall (2269) Vol. VI.

LADY ERSKINE (5803); bay, fore feet black, foaled 12th May, 1883; bred by A. Coubrough, High Craigton, Milngavie; property of Lieut.-Col. Stirling of Kippendavie; sire, Lord Erskine (1744), Vol. IV.; dam, Maggie (3016), Vol. VI., by Emperor (277), Vol. I.; gr.-dam, Jean (720), Vol. IV., by Scotsman (759), Vol. I.; g.-gr.-dam, Bell, by Justice (420), Vol. I.

PRODUCE.

1886. 10 May.	Glenogle,...	Bay, black fore feet, white hind feet,	Colt,	Lt.-Col. Stirling,	Robbie Burns (3958) Vol. VII.

STOREY, WILSON F.

STAR (5804); bay, star on forehead, and white hind feet, foaled May, 1878; bred by William Richardson, Anthorn, Kirkbride, Carlisle; property of Wilson F. Storey, Fauld, Longtown, Cumberland; sire, Prince of Kirkbean (1269), Vol. II.; dam, Bet of Anthorn (2855), Vol. VI., by Prince Royal (648), Vol. I.; gr.-dam, by Lord Byron (2957), Vol. VI.; g.-gr.-dam, by Sir William Wallace (2421), Vol. V.; g.-g.-gr.-dam, by Ploughboy.

PRODUCE.

Date of Birth.	Name.	Colour.	Sex.	Breeder.	Sire.
1883.	... ...	Grey, ...	Filly,	W. F. Storey, ...	Christopher Columbus (4292) Vol. VIII.
1886. 12 June.	... ...	Bay, star on forehead, white hind feet,	Colt,	Do., ...	Knight of Netherby (1713) Vol. IV.

STRACHAN, GEORGE.

SPRY (5805); brown, foaled May, 1882; bred by William Semple, Parkfield, Perth; property of Geo. Strachan, Canterland, Montrose; sire, Lawers Baron Pollock (1183), Vol. II.; dam, Kate of Scone (1711), Vol. V., by Topsman (886), Vol. I.

Spry died 20th July, 1886.

PRODUCE.

1886. 4 April.	Signet, ...	Bay, face and hind legs white up to hocks,	Colt,	G. Strachan, ...	Leslie Chief (2945) Vol. VI.

STRANG, JAMES.

LILA (5806); brown, white stripe on face, white on near fore foot, foaled 19th May, 1881; bred by A. Thomson, Gelston Lodge, Castle-Douglas; property of James Strang, Redlay, Torrance of Campsie; sire, Pride of Borgue (2332), Vol. V.; dam, Sally Douglas (4186), Vol. VII., by Merry Tom (536), Vol. I.

PRODUCE.

1886. 7 May.	Brown Stout (4885),	Brown, ...	Colt,	M.B., John Houston; F.B., Jas. Strang,	Scots Wha Hae (4006) Vol. VII.

STRATHMORE, The EARL of.

MAUD (5807); bay, foaled 1879; bred by Mr. Smith, Balinagleck, Campbeltown; property of the Earl of Strathmore, Glamis Castle, Forfar; sire, Luck's All (510), Vol. I.; dam, Maggie of Ballingleck (4121); Vol. VII., by Prince of Wales (677), Vol. I.

PRODUCE.

Date of Birth.	Name.	Colour.	Sex.	Breeder.	Sire.
1886. 3 June.	Marlborough,	Bay, white foot, white ratch on face,	Colt,	Earl of Strathmore,	Morning Star (3017) Vol. VI.

DAISY (5808); dark brown, white face, foaled 1880; bred by Robert Holmes, Craigton, Largs; property of the Earl of Strathmore, Glamis Castle, Forfar; sire, Warrior (902), Vol. I.; dam, Darling (5451), Vol. IX., by Young Lorne (997), Vol. I.

PRODUCE.

1883. May.	... ...	Bay, ...	Filly,	Jas. Crawford. (Dead),	Mount Annan (3851) Vol. VII.
1884. June.	Brydekirk Tom (4888),	Dark brown, white face,	Colt,	Jas. Crawford....	Lord Kirkhill (5165) Vol. IX.

GENEVIEVE (5809); very dark brown, white face, and three white feet, foaled 2nd July, 1880; bred by A. B. Matthews, British Linen Co. Bank, Newton-Stewart; property of the Earl of Strathmore, Glamis Castle, Forfar; sire, Dunmore Prince Charlie (634), Vol. I.; dam, Crinoline (586), Vol. III., by Newstead (559), Vol. I.; gr.-dam, Keir Alice (188), Vol. II., by Comet (192), Vol. I.

PRODUCE.

1886. 4 April.	... ...	Bay, white foot, white ratch on face,	Colt,	Earl of Strathmore,	Morning Star (3017) Vol. VI.

TAIT, JOHN.

SALLY OF LAIGH PARK (5810); brown, white face and fore feet, near hind foot white, foaled May, 1873; bred by and property of John Tait, Laigh Park, New Galloway; sire, Tam o' Shanter (2457), Vol. V.; dam, bred by Jno. Tait.

PRODUCE.

1883. 3 June.	Rosie Lee,	Dark bay, with a little white on face, near fore foot white,	Filly,	John Tait; J. Ewart, Milton, for Buenos Ayres,	Montrose (2293) Vol. V.

TAYLOR, JOHN.

DARLING (5811); brown, hind feet white, fore feet black, ratch on face, foaled 1875; bred by and property of John Taylor, Roundlaw, Auchterarder; sire, Breadalbane (114), Vol. I.; dam, Jean, bred by Jno. Taylor, by Samson (2391), Vol. V.; gr.-dam, Jess.

PRODUCE.

Date of Birth.	Name.	Colour.	Sex.	Breeder.	Sire.
1881. 19 April.	Benjamin Disraeli,	Bay, ...	Colt,	John Taylor. (Castrated).	Admiral (5) Vol. I.
1886. 13 April.	Gipsy, ...	Bay or chestnut, hind legs white up to hock, and white face,	Filly,	John Taylor, ...	Windsor (2509) Vol. V.

TEMPLETON, MATTHEW.

KATE OF DROMORE (5812); brown, white stripe on face, foaled 1878; bred by Joseph Irving, Jordieland, Kirkcudbright; property of Matthew Templeton, Dromore, Kirkcudbright; sire, Farmer (288), Vol. I.; dam, Lively of Jordieland (3637), Vol. VII., by Buittle Laddie (1077), Vol. II.

PRODUCE.

1886. May.	Rosie, ...	Black, white stripe on face,	Filly,	M. Templeton, ...	Barney (339-) Vol. VII.

TENNANT, JAMES TODD.

MISS MAGGIE (5813); brown, off hind leg and face white, foaled 1880; bred by J. Adam, Buchieburn, Denny; property of James T. Tennant, Dyke, Douglas; sire, Prince Frederick (1504), Vol. III.; dam, bred by Wm. Ferguson, Auchensalt, Thornhill, Stirling, by Lord Clyde (475), Vol. I.; gr.-dam, bred by W. Ferguson, Auchensalt, by Wallace (5425), Vol. IX.

PRODUCE.

1886. 12 May.	... ...	Brown, hind legs and face white,	Colt,	J. T. Tennant, ...	Harold (2854) Vol. VI.

THOM, J. F.

YOUNG KATE (5814); bay, white feet, and bell on forehead, foaled 20th May, 1876; bred by and property of James Flockhart Thom, Wellsgreen, Windygates; sire, Young Rattler (1022), Vol. I.; dam, Kate, bred by Mr. Fernie, Hilton, Alloa, by Prince of Kilbirnie (658), Vol. I.

PRODUCE.

1882. 6 May.	... ...	Light bay, white feet, blaze on face,	Colt,	(Dead),	Young Baronet (919) Vol. I.
1886. 22 June.	... ...	Bay, white feet, and blaze on face,	Filly,	J. F. Thom, ..	Garnet Cross (1662) Vol. IV.

THOM, R. D.

ROSE (5815); bay, star on forehead, white hind feet, foaled 1872; bred by the late Mr. Flockhart, Easter Coldrain, Kinrossshire; property of R. D. Thom, Nether Pitlochrie, Strathmiglo; sire, Champion, *alias* Strathendrick Champion (131), Vol. I.

PRODUCE.

Date of Birth.	Name.	Colour.	Sex.	Breeder.	Sire.
1884. 8 June.	... ...	Bay, white star on forehead, near hind foot white,	Filly,	R. D. Thom, ...	Young Baronet —Blyth's— (919)

NANCY (5816); brown, white star on forehead, near hind foot white, foaled 1874; bred by the late David Campbell, Nether Pitlochrie, Strathmiglo; property of R. D. Thom, Nether Pitlochrie, Strathmiglo; sire, Champion, *alias* Strathendrick Champion (131), Vol. I.

PRODUCE.

1884. 26 April.	... ...	Brown, white star on forehead, near hind foot white,	Filly,	R. D. Thom, ...	Young Baronet (919) Vol. I.
1885. 1 May.	... ...	Brown, star on forehead, off hind foot white,	Colt,	Do., ...	Young Baronet (919) Vol. I.

THOMLINSON, Messrs.

EMMA (5817); chestnut, dark coloured feet, foaled 1880; bred by and property of Messrs. Thomlinson, Barrockside, Carlisle; sire, Coming Again (3532), Vol. VII.; dam, Jess (1792), Vol. V., by *Matchless;* gr.-dam, Bonny, by Lofty (1735), Vol. IV.; g.-gr.-dam, Grey Bonny, by Glenelg (357), Vol. I.

PRODUCE.

1885. May.	... ...	Chestnut, white mark on face, white hind foot,	Colt,	Messrs. Thomlinson,	Baron of Drumlanrig (1935) Vol. V.

THOMSON, JOHN.

JEAN (5818); brown, white hind foot, foaled 1878; bred by William T. Malcolm, Langton, Falkirk; property of John Thomson, Carronflats, Grangemouth; sire, Prince Victor (652), Vol. I.; dam, Darling, bred by James Oswald, Hare Glen, Falkirk, by Royal Welcome (5320), Vol. IX.

PRODUCE.

1884. April.	... ...	Brown, white fore legs, near hind leg white, white mark on face,	Filly,	John Thomson,	Sir Wyndham (4728) Vol. VIII.

NANCY (5819); bay, foaled 1880; bred by and property of John Thomson, Carronflats, Grangemouth; sire, M'Kean's Prince Charlie (629), Vol. I.; dam, Comely (4188), Vol. VII., by Prince of Kilbride (660), Vol. I.; gr.-dam, Nancy, by Lochend Champion (448), Vol. I.

PRODUCE.

Date of Birth.	Name.	Colour.	Sex.	Breeder.	Sire.
1886. April.	... ...	Bay, off hind foot white, stripe down face,	Colt,	John Thomson,	Farmer's Boy (2097) Vol. V.

THOMSON, ROBERT.

JEAN OF BURNBANK (5820); brown, two black points, white ratch on face, foaled 1871; bred by John & Neil Stewart, Kinordachy, Foss; property of Robert Thomson, Burnbank, Blair-Drummond; sire, Comet III. (193), Vol. I.; dam, Peggy, by Star (824), Vol. I.; gr.-dam, a Glasgow mare.

PRODUCE.

1876.	... ...	... ...	Colt,	R. Thomson. (Castrated),	Rob Roy
1878. 17 April.	Kate (5821),	Brown, two black points,	Filly,	R. Thomson, ...	Carmyle Laddie (1610) Vol. IV.
1879.	... ...	... ...	Filly,	Do., ...	Carmyle Laddie (1610)
1880.	... ...	Bay, three black points,	Filly,	Do., ...	Carmyle Laddie (1610) Vol. IV.
1882.	Jess, ...	Black, two white points,	Filly,	Do., ...	Lord Lennox (2967) Vol. VI.
1883.	Jock, ...	... ...	Colt,	Do. ... (Castrated),	... ...
1884.	... ...	... ...	Colt,	... ...	Lord Kelburne (2253)
1886. June.	... ...	Brown, two white points, little white on face,	Colt,	R. Thomson, ...	Macmaster (3823) Vol. VII.

KATE OF BURNBANK (5821); brown, two black points, white ratch on face, foaled 17th April, 1878; bred by and property of Robert Thomson, Burnbank, Blair-Drummond, Perthshire; sire, Carmyle Laddie (1610), Vol. IV.; dam, Jean (5820), Vol. IX., by Comet III. (193), Vol. I.; gr.-dam, Peggy, by Star (824), Vol. I.; g.-gr.-dam, a Glasgow mare.

PRODUCE.

1884.	... ...	Dark bay, three black points,	Colt,	R. Thomson, ...	Greenlaw (2150) Vol. VII.
1886.	... ...	Light bay, two black points,	Colt,	Do., ...	Remarkable (3949) Vol. VII.

THOMSON, WILLIAM.

LOVE (5822); brown, very small white spot on forehead, and same on near hind foot, foaled 17th April, 1879; bred by and property of William Thomson, Mill of Drumbreck, Udny; sire, Lord Udny (498), Vol. I.; dam, Sally (4189), Vol. VII., by Dusty Miller (258), Vol. I.; gr.-dam, Jip, by Udny Star (888), Vol. I.; g.-gr.-dam, by Samson (3163), Vol. VI.

PRODUCE.

Date of Birth.	Name.	Colour.	Sex.	Breeder.	Sire.
1884. 7 May.	... ...	Bay, black feet,	Colt,	Wm. Thomson,	Iron Tam (1693) Vol. IV.
1886. 6 April.	... ...	Bay, three white feet and one half black half white,	Colt,	Do.,	Young Lord Keir (3320) Vol. VI.

THOMPSON, WILLIAM, Kirkbride.

STAR OF FINGLAND (5823); bright bay, star on forehead, both hind feet white to a little above fetlocks, foaled 1872; bred by John Wills, Bowness-on-Solway, Carlisle; property of (1) Jno. Clarke, Charlesfield; (2) William Thompson, Fingland, Kirkbride, Cumberland; sire, Dumbarton (253), Vol. I.; dam, Darling, bred by John Wills, by Stirling (829), Vol. I.; gr.-dam, Star, by Wonder—Lawson's.

PRODUCE.

1879. April.	Bob, ...	Bay, star on forehead, far hind foot a little white,	Colt,	John Clarke. Sold to A. Forster, Carlisle,	Christopher Columbus (4292) Vol. VIII.
1880. June.	Briton, ...	Bright bay, hind feet white, stripe on face,	Colt,	John Clarke. Sold to A. Forster, Carlisle. (Castrated),	Prince Henry (1257) Vol. II.
1883. 9 June.	Tib of Charlesfield,	Bright bay, near fore and far hind feet white, ratch down face,	Filly,	John Clarke, ...	Prince Henry (1257) Vol. II.
1884. 26 July.	... ...	Bay, ratch on face, near fore foot and hind foot white,	Colt,	Do. (Castrated),	Baron of Drumlanrig (1935) Vol. V.
1885. 20 July.	Maid of Charlesfield,	Bay, star on forehead, near fore foot and far hind foot white,	Filly,	Do., ...	Baron of Drumlanrig (1935) Vol. V.
1886. 28 June.	... ...	Bay, white ratch on face,	Colt,	Wm. Thompson,	Prince Henry (1257) Vol. II.

THORBURN, DAVID.

ROSIE OF BROCKHOUSE (5824); brown, grey hairs through body, face and hind pasterns white, foaled 1871; bred by Robert Drummond, Pocknave, Craigie, by Kilmarnock; property of David Thorburn, Brockhouse, Stow, Midlothian; sire, Clydesdale Tom (180), Vol. I.; dam, Jess, a Stranraer mare, by Blaze, owned by Mr. Reid, Sanquhar Farm, by Ayr.

PRODUCE.

Date of Birth.	Name.	Colour.	Sex.	Breeder.	Sire.
1882. 11 May.	Jess (5825),	Light bay, face and near hind pastern white,	Filly,	D. Thorburn, ...	Glancer (342) Vol. I.

JESS OF BROCKHOUSE (5825); light bay, white face and near hind pastern, foaled 11th May, 1882; bred by and property of David Thorburn, Brockhouse, Stow; sire, Glancer (342), Vol. I.; dam, Rosa (5824), Vol. IX., by Clydesdale Tom (180), Vol. I.; gr.-dam, Jess, by Blaze—Reid's.

PRODUCE.

1886. 23 April.	... ...	Brown, hind legs and fore pasterns white, a little white on face,	Filly,	D. Thorburn, ...	Master of Blantyre (2283) Vol. V.

TODD, THOMAS.

JEAN OF KIRMINNOCH (5826); bay, foaled 1873; bred by John Andrews, Kirkbride, Kirkcolm, Stranraer; property of Thomas Todd, Kirminnoch, Dunragit, Stranraer; sire, Young Conqueror (957), Vol. I.; dam, a mare, by Cairn Tom (117), Vol. I.

PRODUCE.

1881.	Maggie (5827),	Bay, ...	Filly,	T. Todd, ...	Strathclyde (1538) Vol. III.
1886. 12 May.	Juryman,	Brown, white spot on forehead,	Colt,	Do. Sold to James M'Queen, of Crofts,	Darnley (222) Vol. I.

MAGGIE OF KIRMINNOCH (5827); bay, foaled 1881; bred by and property of Thomas Todd, Kirminnoch, Stranraer; sire, Strathclyde (1538), Vol. III.; dam, Jean of Kirminnoch (5826), Vol. IX., by Young Conqueror (957), Vol. I.; gr.-dam, a mare, by Cairn Tom (117), Vol. I.

PRODUCE.

1885.	... ...	Dark brown, white hind legs, white ratch on face,	Filly,	T. Todd. Owned by Jas. F. Murdoch, Hallside, Newton,	Darnley (222) Vol. I.

TOD, WILLIAM.

NANCY OF GLENREE (5828); chestnut, white ratch on face, hind feet white over pasterns, foaled 1881; bred by James M'Nair, Smerby, Campbeltown; property of William Tod, Glenree, Lamlash; sire, Pride of Aberdeen (1241), Vol. II.; dam, Moll, bred by Donald Armour, Peninver, Campbeltown, by Highland Charlie (2163), Vol. V.; gr.-dam, Kate, by Sir William Wallace (803), Vol. I.

PRODUCE.

Date of Birth.	Name.	Colour.	Sex.	Breeder.	Sire.
1886. 4 June.	Bell of Glenree,	Chestnut, white ratch on face, off hind foot white over pastern,	Filly,	William Tod, ...	Sancho (3996) Vol. VII.

TODD, HUGH.

MAGGIE OF HARPERLAND (5829); bay, fore legs black, hind legs white, foaled May, 1881; bred by Andrew Ferguson, Killervan, Campbeltown; property of Hugh Todd, Harperland, Dundonald; sire, Lorne (499), Vol. I.; dam, Lily, bred by Andrew Ferguson, by Prince of Wales (677), Vol. I.; gr.-dam, Maggy, by Sir William Wallace (803), Vol. I.; g.-gr.-dam, Jess, by Rob Roy (714), Vol. I.

PRODUCE.

1886. 23 May.	Maggie Hopetoun,	Bay, white stripe on face, two white feet, and one half white and black,	Filly,	Hugh Todd, ...	Lord Hopetoun (2965) Vol. VI.

TOPPIN, JOHN C.

DANDY (5830); bay, white blaze on face, three white legs, foaled 20th April, 1879; bred by David Little, Randalinton, Longtown; property of John C. Toppin, Musgrave Hall, Penrith; sire, Dandy Jim (221), Vol. I.; dam, Sally of Randalinton (227), Vol. II., by Dundonald (256), Vol. I.; gr.-dam, brown mare by Mosstrooper (548), Vol. I.; g.-gr.-dam, brown mare by Young Champion (938), Vol. I.

PRODUCE.

1884. 24 April.	Jess, ...	Bay, ratch on face, four white legs,	Filly,	J. C. Toppin, ...	Macgregor (1487) Vol. III.
1886. 21 Aug.	... ...	Bay, white hind legs,	Colt,	Do., ...	King of the Campbells (2200) Vol. V.

LESLIE QUEEN (5831); brown, white ratch on face, foaled 16th June, 1882; bred by John Waddell, Stenhousemuir, Larbert, Stirlingshire; property of John C. Toppin, Musgrave Hall, Skelton, Penrith; sire, Dunmore Prince Charlie (634), Vol. I.; dam, Susie (1669), Vol. V., by Hercules (378), Vol. I.; gr.-dam, a Wigtownshire mare.

PRODUCE.

Date of Birth.	Name.	Colour.	Sex.	Breeder.	Sire.
1886. 26 Mar.	... ...	Bay, white hind legs,	Colt,	J. C. Toppin, ...	Macgregor (1487) Vol. III.

TORRANCE, JAMES.

DARLING (5832); brown, white face, hind feet and far fore foot white, near fore foot black, foaled 1874; bred by Jno. Donald, Newmains Cottage, High Blantyre; property of James Torrance, Maidenburn, Avondale; sire, Conqueror (196), Vol. I.; dam, a mare bred by Jno. Donald, by Hastie's horse (2160), Vol. V.; gr.-dam, bred by John Donald, by Scotsman—Young's—(754); g.-gr.-dam, bred from a strain of blood established on Carbarns Farm in 1809 when the late Mr. Donald commenced farming.

PRODUCE.

1879. June.	Missie, ...	Bay, white feet and face,	Filly,	James Torrance,	Clydesdale Jock (171) Vol. I.
1886. 21 May.	Maggie, ...	Brown, white face, fore feet and hind feet black, near hind leg white,	Filly,	Do.,	Endymion (2762)

TURNBULL, JOHN.

JIP (5833); black, white stripe on face, white near hind leg, foaled 1873; bred by Oliver Tinnies, Yarrow; property of John Turnbull, Fauldshope, Selkirk; sire, Sir Walter Scott, *alias* Just in Time (799), Vol. I.

PRODUCE.

1878.	Rosie, ...	Bay, white feet and face,	Filly,	John Turnbull,	Baronet (33) Vol. I.
1879.	Billy, ...	Black, white hairs,	Colt,	Do. Mr. Russel, Dundas Castle. (Castrated),	Prince Randolph (1262) Vol. II.
1880.	Prince, ...	Black, white stripe on face, far hind leg white,	Colt,	John Turnbull. (Castrated),	Prince Randolph (1262) Vol. II.
1886.	... ...	Dark brown, white face and hind legs,	Colt,	John Turnbull,	*Silvertail*

NANCE (5834); dark brown, hind feet white, foaled 1876; bred by James Fyshe, Treaton, Markinch; property of John Turnbull, Fauldshope, Selkirk; sire, The Laird, *alias* Earl of Fife (866), Vol. I.; dam, a mare bred by James Fyshe, then in Easter Balbeggie.

PRODUCE.

Date of Birth.	Name.	Colour.	Sex.	Breeder.	Sire.
1886. 14 May.	... ...	Dark brown, white feet,	Colt,	John Turnbull,	*Silvertail*

TURNBULL, WILLIAM.

BEAUTY (5835); grey, foaled 1868; bred by and property of William Turnbull, Adderston Mains, Belford, Northumberland; sire, Traveller (4080), Vol. VII.

PRODUCE.

1885. 4 April.	Lord Ronald (5175),	Dark grey, ...	Colt,	W. Turnbull, ...	Young Baron Keir (4118) Vol. VII.

TWEDDLE, JOHN.

TWEDDLE'S MARE (5836); bred by and property of John Tweddle, late of Warrenhill, Thankerton, and now of East Craig, North Berwick; sire, Lofty III. (469), Vol. I.

PRODUCE.

1880.	Glasgow Nellie (5314),	Dark brown, ...	Filly,	J. Tweddle, ...	Samson (1291) Vol. II.

TWEEDIE, JAMES.

ROSE OF MOUNT LOTHIAN (5837); dark brown, white hind legs, near fore pastern white, star on face, white snip on nose, foaled 1st July, 1881; bred by James Roberts, Greenhead of Arnot, Leslie, Fife; property of James Tweedie, Mount Lothian, Douglass, Butler Co., Kansas, U.S.A.; sire, General William (327), Vol. I.; dam, Rose of Greenhead (878), Vol. IV., by Lord Lyon (489), Vol. I.; gr.-dam, Meg, by Tom Sayers (882), Vol. I.; g.-gr.-dam, Jane, by Lord Haddo (486), Vol. I.

PRODUCE.

1886. 27 Mar.	Rosebud of Mount Lothian,	Dark brown, white stripe on face, far hind pastern white,	Filly,	James Tweedie,	King of the Forest (2202) Vol. V.

BLOSSOM OF MOUNT LOTHIAN (5838); dark brown, white face, three white legs, foaled 27th April, 1882; bred by Thomas Crawford, Rosyth, Inverkeithing; property of James Tweedie, Mount Lothian, Douglass, Kansas, U.S.A.; sire, Laird of Aboyne (1175), Vol. II.; dam, Miss (3375), Vol. VII., by Lord Inverurie (487), Vol. I.; gr.-dam, Jess, by Champion (131), Vol. I.

PRODUCE.

Date of Birth.	Name.	Colour.	Sex.	Breeder.	Sire.
1886. 7 April.	Knight of Douglass,	Black, white face, far hind leg white,	Colt,	James Tweedie,	King of the Forest (2202) Vol. V.

MAGGIE OF MOUNT LOTHIAN (5839); brown, white hind foot, blaze on face, foaled May, 1882; bred by Alexander Durie, Torbain, Kirkcaldy; property of James Tweedie, Mount Lothian, Douglass, Butler Co., Kansas, U.S.A,; sire, King of the West (1462), Vol. III.; dam, Rose of Torbain (3428), Vol. VII., by Glancer (1440), Vol. III.; gr.-dam, Gentle, bred by Alex. Clark, Clunie, Kirkcaldy, by Prince of Wales (669), Vol. I.

PRODUCE.

1886. 29 Mar.	Comely of Mount Lothian,	Brown, blaze on face, far hind pastern white,	Filly,	James Tweedie,	King of the Forest (2202) Vol. V.

VIVERS, WILLIAM.

KATE OF PARKNOOK (5840); black, white ratch on face, foaled about 1865 or 1866; bred by Miss M'Queen, Wickethorn, Kirkpatrick-Durham; property of William Vivers, Parknook, Annan; sire, Xanthus (1554), Vol. III.

PRODUCE.

1877.	Jess, ...	Brown, stripe and star on face,	Filly,	W. Vivers, ...	Quality (681) Vol. I.

WADDELL, JOHN, of Inch.

LOUISA (5841); brown, foaled 15th July, 1877; bred by Mrs. Murdoch, East Haughhead, Uddingston; property of John Waddell, Esq., of Inch, Bathgate; sire, Darnley (222), Vol. I.; dam, Haughhead Bell (288), by Young Campsie (929), Vol. I.; gr.-dam, Jess, by Hawkwood (373), Vol. I.; g.-gr.-dam, Missie, by Prince Royal (647), Vol. I.; g.-g.-gr.-dam, Jess, by Briton, *alias* Surprise (93), Vol. I.; g.-g.-g.-gr.-dam, Nancy, purchased from Messrs. Jackson, Stanleymuir, about 1820, bred by them, but pedigree now unknown.

PRODUCE.

1886. 26 June.	... ...	Brown, near hind foot white, white mark on forehead,	Colt,	John Waddell,	Young Duke of Hamilton (4122) Vol. VI.

NELLY MACGREGOR (5842); dark brown, foaled 13th April, 1882; bred by Robert Craig, Flashwood, Dalry; property of John Waddell, Esq., of Inch, Bathgate; sire, Darnley (222), Vol. I.; dam, Sally (60), Vol. II., by Prince Charlie (629),

Vol. I.; gr.-dam, Jean, by Lochfergus Champion (449), Vol. I.; g.-gr.-dam, Blossom (207), Vol. I., by Farmer's Fancy (301), Vol. I.; g.-g.-gr.-dam, Lovely, by Defiance (225), Vol. I.

PRODUCE.

Date of Birth.	Name.	Colour.	Sex.	Breeder.	Sire.
1886. 29 April.	... ...	Brown, white face, and white hind legs,	Filly,	John Waddell,	Young Duke of Hamilton (4122) Vol. VI.

WADDELL, WILLIAM.

MAGGIE OF NETHERTOWN (5843); dark brown, stripe on face, off fore leg white to the knee, foaled 1878; bred by and property of William Waddell, Nethertown, Whitburn; sire, Czar (210), Vol. I.; dam, Kate, by Comet (4932), Vol. IX.; gr.-dam, Carnock Maggie (2810), Vol. VI., by Gartverrie (321), Vol. I.; g.-gr.-dam, Jess, bought at Rutherglen Fair.

PRODUCE.

1881.	Jean, ...	Brown, ...	Filly,	W. Waddell; John Weir, Grain-dealer, Coatbridge,	Pride of Bute (1782) Vol. IV.
1882.	Violet, ...	Brown, ...	Filly,	W. Waddell, ...	Duke of Hamilton (2074) Vol. V.
1883.	... ...	Brown, ...	Filly,	Do.; John Rennie, Craigburn,	*Prince George* —Waddell's

WAKEFIELD, W. H.

POLLY OF SEDGWICK (5844); bay, white star on face, four white feet, black legs, foaled June, 1873; bred by Pattinson Young, Scaws, Penrith; property of W. H. Wakefield, Sedgwick, Kendal; sire, Ayrshire Jock (18), Vol. I.

PRODUCE.

1877. 9 April.	Bonny, ...	Dark chestnut, white face, three white feet,	Filly,	W. H. Wakefield,	Paragon (?)
1879. 26 May.	Bay Prince,	Bay, ...	Colt,	Do. (Castrated),	Black Prince (52) Vol. I.
1880. 29 April.	... ...	... .	Filly,	Do. (Dead),	Black Prince (52) Vol. I.
1881. 28 April.	... ...	... ...	Colt,	Do. (Dead),	Pointsman
1882. 15 May.	Rover, ...	Bay, ...	Colt,	Do. (Castrated),	Mazeppa (1760) Vol. IV.
1884. 8 April.	Madge, ...	Bay, white stripe on face, three white feet, black legs,	Filly,	Do., ...	Argyle (2567) Vol. VII.
1886. 6 May.	... ...	... ...	Colt,	Do. (Dead),	Argyle (2567) Vol. VII.

WALKER, ALEX.

FANNY (5845); dark grey, foaled 6th June, 1880; bred by James Skinner, late Bethelnie, Old Meldrum; property of Alex. Walker, Greenhill, Chapel of Garioch; sire, Young Clyde (1359), Vol. II.; dam, Bet of Bethelnie (2960), Vol. VI., by Lord Inverurie (487), Vol. I.; gr.-dam, grey mare, by Grey Comet (192), Vol. I.

PRODUCE.

Date of Birth.	Name.	Colour.	Sex.	Breeder.	Sire.
1886. 17 April.	Bella of Greenhill,	Grey, star on face, three white legs,	Filly,	Alex. Walker,	Great North (3672) Vol. VII.

WALKER, DAVID.

CANTO (5846); brown, white streak on face, white feet, foaled 8th April, 1883; bred by and property of David Walker, Coullie, Udny, Aberdeenshire; sire, Strathleven (1539), Vol. V.; dam, Bee (919), Vol. IV., by Old Times (579), Vol. I.; gr.-dam, Beauty (436), Vol. II., by Prince of Wales (673), Vol. I.

PRODUCE.

1886. 10 June.	Dorothea,	Brown, white stripe on face, white near fore and hind socks,	Filly,	David Walker,	M'Camon (3818) Vol. VII.

WALKER, PATRICK M.

JESS OF NORTHMAINS (5847); dark brown, white bell on face, three feet white, and three pasterns white, foaled 1875; bred by and property of Patrick M. Walker, North Mains, Bathgate; sire, Earl Granville (261), Vol. I.; dam, Dainty of North Mains, bred by P. M. Walker.

PRODUCE.

1882. May.	Blooming Bell (5862),	Dark brown, white bell on face, black fore feet and legs, white hind feet,	Filly,	Patrick Walker,	President (597) Vol. I.
1883. May.	Maggie, ...	Dark brown, star on forehead, black fore feet, and white hind feet,	Filly,	Do.,	President (597) Vol. I.
1884. June.	Nell, ...	Light brown white face, and four white feet and pasterns,	Filly,	Do.,	*Hanlan*

WALKER, WILLIAM.

MEG (5848); dark bay, stripe on face, far hind foot white, foaled 1875; bred by Robert Bell, Dalmakeddar, Lockerbie; property of William Walker, Kirkton, Lockerbie; sire, Adventurer, *alias* Honest Willie (4804), Vol. IX.

PRODUCE.

Date of Birth.	Name.	Colour.	Sex.	Breeder.	Sire.
1885. 20 May.	Captain Douglas (4905),	Brown, stripe on face, near fore leg and both hind legs white,	Colt,	Wm. Walker; Jas. Crawford,	Lord Kirkhill (5165) Vol. IX.
1883.	Nancy, ...	Light bay, white face, off hind leg white,	Filly,	Wm. Walker, ...	Cambusdoon (1995) Vol. V.

WALLACE, JAMES.

SALLY OF LITTLEHILLS (5849); brown, three white feet, ratch on face, foaled 1st June, 1880; bred by John M'Culloch, Rouchan, Whithorn; property of James Wallace, Littlehills, Kirkinner, Wigtownshire; sire, Duncan Grey (1123), Vol. II.; dam, Maggie (1556), Vol. V., by Cairn Tom (117), Vol. I.; gr.-dam, Jess.

PRODUCE.

1884. 17 July.	Mollie Bawn,	Brown, ratch on face, and four black legs,	Filly,	James Wallace,	Warrior (902) Vol. I.
1885. 2 July.	Here I Come,	Brown, ratch on face, four white feet,	Colt,	Do.,	Better Times (3423) Vol. VII.

WALLACE, ROBERT.

TIBBY OF ALTON (5850); bay, white ratch on face, and white hind foot, foaled 1874; bred by Peter M'Dowall, Damknowe, Drummore; property of Robert Wallace, Alton, Drummore; sire, an unnamed colt bred by Samuel M'Colm, Clonyard, by General Williams (326); dam, bred by Peter M'Dowall, by Biggar (45), Vol. I.

PRODUCE.

1881. May.	... ...	... ...	Filly,	Robert Wallace; John Hodge, Lochhill,	Tarbert Prince (2548) Vol. V.
1883. May.	... ...	Bay, white ratch and three white legs,	Filly,	Robert Wallace; James Park, Dechmont,	Drummore (2065) Vol. V.
1884.	... ...	... ...	Colt,	Robert Wallace. (Castrated),	Prince Edward (1254) Vol. II.
1885. May.	... ...	Light bay, white face, and white legs,	Filly,	Robert Wallace,	Callendar (4901) Vol. IX.

WARDROP, JOHN.

JESS OF SLATEHEUGH (5851); brown, white stripe down face, three black legs and feet, near hind foot and pastern white, foaled May, 1876; bred by and property of John Wardrop,

Slateheugh, West Calder; sire, Miller Jock (541), Vol. I.; dam, Sally of Slateheugh, bred by John Wardrop, by Lord Haddo (486), Vol. I.

PRODUCE.

Date of Birth.	Name.	Colour.	Sex.	Breeder.	Sire.
1882. May.	Bet, ...	Dark brown, black legs and feet,	Filly,	John Wardrop; Robt. Wardrop, Gavieside,	Orphan (1498) Vol. III.
1883. May.	... ...	... ...	...	(Dead),	... ...
1884. May.	Old Edinburgh (5227),	Brown, hind pastern white, star on forehead,	Colt,	John Wardrop; (1) James Weir; (2) W. T. Jenkins, Moingona, Ia.,	Trade Mark (3269) Vol. VI.
1885. April.	Jean, ...	Brown, hind feet and pasterns white, stripe down face,	Filly,	John Wardrop,	Here I Go (2865) Vol. VI.
1886. April.	... ...	Bay, hind feet and pasterns white, white down face,	Filly,	Do.,	Largmore (2939) Vol. VI.

WATSON, D. & J.

ROSIE OF WEST GLEN (5852); dark bay, foaled 1874; bred by and property of D. & J. Watson, West Glen, Kilmalcolm; sire, Prince of Renfrew (664), Vol. I.; dam, Maggie, bred by John Gilfillan, North Glen, Erskine, by a horse owned by Samuel Clark.

PRODUCE.

1885. 3 May.	Black Laird (4851),	Dark brown, ...	Colt,	D. & J. Watson.	Jordanshaw (3343) Vol. VI.

WATSON, JOHN.

GEORGIE, *late* MABEL HARPER (5853); brown, white ratch on face, foaled 2nd March, 1883; bred by David Cross, Knockdon, Maybole; property of John Watson of Earnock, Hamilton; sire, Old Times (579), Vol. I.; dam, Mrs. Harper (71), Vol. II.; by Cumnock Jock (1112), Vol. II.

PRODUCE.

1886. 5 June.	St. Magnus,	Brown, small star on face,	Colt,	John Watson,	Macgregor (1487) Vol. III.

WATT, JAMES.

MISS OF BALTHAYOCK (5854); bay, foaled 1870; bred by and property of James Watt, Balthayock, Perthshire; sire, Colonel (2027), Vol. V.; dam, a mare by Glasgow Geordie (348), Vol. I.

PRODUCE.

Date of Birth.	Name.	Colour.	Sex.	Breeder.	Sire.
1884. 26 April.	Glencarse (5045),	Bay, white on hind foot,	Colt,	James Watt; (1) Pat. Hunter; (2) Powell Bros.,	Thane of Glamis (855) Vol. I.

WATT, JOHN.

SUSIE OF TARN (5855); bay, white stripe on face, white hind feet, foaled 1877; bred by James Watt, Mulben, Keith; property of John Watt, Tarn, Keith; sire, Johnny (414), Vol. I.; dam, Peg—Fleming's mare—(4240), Vol. VII., by Jack's the Lad (401), Vol. I.; gr.-dam, bred by A. Montgomery, Auchinterry, Bute, by General Williams, (326), Vol. I.; g.-gr.-dam, a mare, bred in Bute, by Round Robin (721), Vol. I.; g.-g.-gr.-dam, came from West Kilbride, Ayrshire.

PRODUCE.

1886. 3 June.	Nelly of Tarn,	Bay, white stripe on face, three white feet, white spot on side,	Filly,	John Watt, ...	Derby (227) Vol. I.

WAUGH, WILLIAM.

DARLING (5856); bay, white face, white hind feet, foaled 1869; bred by Francis Armstrong, Burgh-by-Sands, Carlisle; property of William Waugh, Cardenlees, Carlisle; sire, Mosstrooper (548), Vol. I.

PRODUCE.

1879. 26 May.	Bonnie Maggie (5244),	Bay, ...	Filly,	W. Waugh; W. & J. Bone, Girvan,	Glancer (342) Vol. I.
1881. 3 June.	Lofty Darling,	Brown, white star on head, white hind foot,	Filly,	W. Waugh, ...	Young Clansman (942) Vol. I.
1885. 20 June.	Darling Lass,	Bay, white face, four white legs,	Filly,	Do., ...	The Lad for Me (1845) Vol. IV.
1886. 8 June.	Grace Darling,	Bay, white face, three white legs,	Filly,	Do., ...	The Bishop (1542) Vol. III.

WEBSTER, ROBERT.

BESSIE OF AIRDS (5857); bay, white face and legs, foaled 1880; bred by and property of R. Webster, Airds, New Galloway; sire, Prince Albert (616), Vol. I.; dam, Maggie of Airds (3092), Vol. VI., by Lorne (499), Vol. I.; gr.-dam, by Largs Jock (444), Vol. I.

PRODUCE.

Date of Birth.	Name.	Colour.	Sex.	Breeder.	Sire.
1884. 26 May.	Duke of Airds (4969),	Bay, white face, and four white legs,	Colt,	R. Webster; A. Montgomery,	Sir Michael (1530) Vol. III.

WEIR, JAMES.

LILY OF GARTCOSH (5858); light brown, dark coloured legs, tail, and mane, foaled 1874; bred by and property of James Weir, Gartcosh Farm, Gartcosh; sire, Prince Charlie—Steel's—(628), Vol. I.; dam, Nell, bred by James Weir, by Campsie III. (1604), Vol. IV.

PRODUCE.

1879. May.	Maggie (5859),	Dark brown, ...	Filly,	J. Weir, ...	Gentleman (328) Vol. I.
1881. May.	... ...	Brown, four white feet, white face,	Filly,	Do., ...	Oddfellow (1775) Vol. IV.
1882. May.	... ...	Light bay, white hair in body, and light mane and tail,	Colt,	Do. (Castrated),	*Hawkhead*
1884. May.	... ...	Dark brown, two white feet, little white on face,	Filly,	Do., ...	Drumpellier—Riddell's
1885. May.	Scottish Star (5342),	Light brown, white on hind feet and face,	Colt,	Do., ...	Kenmuir Prince (1459) Vol. III.

MAGGIE OF GARTCOSH (5859); dark brown, foaled May, 1879; bred by and property of James Weir, Gartcosh Farm, Gartcosh; sire, Gentleman (328), Vol. I.; dam, Lily (5858), Vol. IX., by Prince Charlie—Steel's—(628), Vol. I.; gr.-dam, Nell, by Campsie III. (1604), Vol. IV.

PRODUCE.

1884. 1 June.	... ...	Brown, two white feet, white stripe on face,	Filly,	J. Weir, ...	Drumpellier—Riddell's
1886. 20 May.	... ...	Dark brown, white on hind foot and fore foot, bell on face,	Colt,	Do., ...	Prizeman (3107) Vol. VI.

WELLWOOD, WILLIAM.

KILBRIDE LASS (5860); brown, foaled June, 1880; bred by Robert Barbour, South Kilruskin, West Kilbride; property of W. Wellwood, St. Helens P.O., Ontario, Canada; sire, Blane II. (2608), Vol. VI.; dam, Darling (1913), Vol. VI., by Paisley Jock (581), Vol. I.; gr.-dam, Lily (1912), Vol. VI., by Sovereign (812), Vol. I.; g.-gr.-dam, Rosie, by Prince of Wales—Lamont's.

PRODUCE.

Date of Birth.	Name.	Colour.	Sex.	Breeder.	Sire.
1884. 4 June.	Huron Pride,	Light brown, white on face, white hind legs,	Filly,	W. Wellwood,	Young Lyon (5464) Vol. IX.
1885. 23 May.	Jane, ...	Dark brown, star on face, white hind legs,	Filly,	Do.,	Young Lyon (5464) Vol. IX.
1886. 28 May.	Wanosh Chief,	Light brown, three white feet, white face,	Colt,	Do.,	Young Lyon (5464) Vol. IX.

WHITE, JOHN A.

FANNY OF BIGGARSHIELS (5861); brown, hind legs white, white ratch on face, foaled 1879; bred by the late Thomas M'Morran, Rhyflat, Carstairs; property of John A. White, Biggarshiels Mains, Biggar; sire, Young Crown Prince (962), Vol. I.; dam, bred by the late Thomas M'Morran, by Young Blaze (920), Vol. I.

PRODUCE.

1886. 3 June.	... ...	Brown, three white legs, white ratch on face,	Colt,	J. A. White. Sold to (1) J. Weir, Sandilands; (2) H. Andrew,	Walston (4101) Vol. VII.

BLOOMING BELL (5862); dark brown, white bell on face, fore feet and legs black, hind feet and pasterns white, foaled May, 1882; bred by Patrick M. Walker, Northmains, Bathgate; property of John A. White, Biggarshiels Mains, Biggar; sire, President (597), Vol. I.; dam, Jess of Northmains (5847), Vol. IX., by Earl Granville (261), Vol. I.

PRODUCE.

1885. 20 April.	Primrose,	Bay, hind feet and fore pastern white, white face,	Filly,	J. A. White; (1) James Weir; (2) Jas. M'Queen,	Callendar (4901) Vol. IX.

WHITSON, PATRICK.

KATE OF BROOMHALL (5863); brown, foaled April, 1880; bred by William Japp, Broomhall, Glenisla, Alyth; property of Patrick Whitson, Bothnie, Alyth; sire, Young Baronet (919), Vol. I.; dam, Jean of Broomhall (3649), Vol. VII., by Heather Jock (3686), Vol. VII.

PRODUCE.

1886. 5 May.	... ...	Bay, white ratch on face, hind legs white,	Colt,	Patrick Whitson,	Morning Star (3017) Vol. VI.

WIGHTWICK, WILLIAM J.

BEAUTY (5864); dark bay, white face, off hind leg white, near fore fetlock white, foaled 10th February, 1882; bred by J. Hutchence, Well Place, Penshurst, Kent; property of William J. Wightwick, Tunbridge, Kent; sire, Highland Laddie (1158), Vol. II.; dam, Darling (793), Vol. IV., by Marquis (517), Vol. I.; gr.-dam, Jess, by Prince of Wales (673), Vol. I.; g.-gr.-dam, Sally, by Glasgow Geordie (349), Vol. I.; g.-g.-gr.-dam, bought at a Newcastle Fair.

PRODUCE.

Date of Birth.	Name.	Colour.	Sex.	Breeder.	Sire.
1886. 11 May.	Sultan, ...	Bay, white hind legs and near fore foot,	Colt,	D. H. Hutchence,	Lord of the Manor (3801) Vol. VII.

WILKIE, DAVID.

ROSA (5865); brown, white hind feet, ratch on face, foaled May, 1881; bred by Alexander Watt, Broadlee, Dunlop, Ayrshire; property of David Wilkie, Linbank, Dollar; sire, Sir William (2418), Vol. V.; dam, Maggie of Broadlee (3088), Vol. VI., by Farmer—Montgomery's—(288), Vol. I.; gr.-dam, Jean, bred by Mr. Orr, Hill, Shotts, by Sir William Wallace (804), Vol. I.

PRODUCE.

1886. 15 May.	... ...	Bay, ratch on face, white hind feet,	Filly,	D. Wilkie, ...	*Handsome Bob* —Riddell's

JESS PAUL (5866); dark brown, star on forehead, foaled May, 1882; bred by David Paul, Kersie, Stirling; property of David Wilkie, Linbank, Dollar; sire, Prince Charlie (634), Vol. I.; dam, Kate (*dead*) (4332), Vol. VII., by Lord Clyde (477), Vol. I.

PRODUCE.

1886. May.	... ...	Bay, stripe on face, near fore foot and near hind foot white,	Filly,	D. Wilkie, ...	Robbie Burns (3958) Vol. VII.

WILLIAMSON, JAMES.

ROSIE OF UPPER SENWICK (5867); dark brown, white on hind foot, and white star on face, foaled 1881; bred by Hugh Maxwell, Ballochgair, Campbeltown; property of James Williamson, Upper Senwick, Kirkcudbright; sire, Lorne (499), Vol. I.; dam, a mare, bred by Hugh Maxwell, by Lofty III. (469), Vol. I.; gr.-dam, bred by James Mitchell, Drum Farm, by Champion (125), Vol. I.

PRODUCE.

Date of Birth.	Name.	Colour.	Sex.	Breeder.	Sire.
1885. 20 May.	... ...	Bay, white on face, white feet,	Filly,	Jas. Williamson,	Young Lorne (997) Vol. I.
1886. 24 May.	... ...	Bay, white on face, white feet,	Colt,	Do.,	Macfarlane (2933) Vol. VI.

DARLING OF UPPER SENWICK (5868); dark brown, white on hind foot, and white star on face, foaled 1881; bred by and property of James Williamson, Upper Senwick; sire, Lorrenzo (2262), Vol. V.; dam, Jean of Stonehouse (729), Vol. IV., by Cairn Tom (117), Vol. I.

PRODUCE.

1886. 19 May.	... ...	Brown, white on face and hind leg,	Colt,	Jas. Williamson,	Macpherson (3825) Vol. VII.

WILLIAMSON, JOHN.

JESS, *alias* WILLIAMSON'S MARE (5869); brown, white stripe on face, foaled 1871; bred by William Andrew, Ormsary, by Campbeltown; property of John Williamson, Helensburgh; sire, Sir William Wallace (803), Vol. I.

PRODUCE.

This Mare had three Filly foals when in				Mr. Andrew's possession.	Lorne (499)
1879. June.	Darling (5692),	Dark brown, ...	Filly,	Jno. Williamson. Sold to R. Fulton, Cuff, and resold to Mr. Paterson, Sandieston, by Hugh Crawford,	Lorne (499) Vol. I.

WILSON, DAVID.

ROSIE OF CARBETH (5870); brown, white stripe on face, legs white to pasterns, foaled 1876; bred by R. Dickie, Killeonan, Campbeltown; property of David Wilson, Carbeth, Killearn, Stirlingshire; sire, Prince David (643), Vol. I.; dam, Mall, bred by R. Dickie, by Largs Jock (444), Vol. I.; gr.-dam, Molly, by Loudoun Tam (508), Vol. I.

PRODUCE.

1886. 16 May.	Jean, ...	Brown, white face and legs,	Filly,	David Wilson, ...	Laird of Carnock (3752) Vol. VII.

WILSON, GEORGE.

JIP (5871); grey, foaled 10th May, 1881; bred by John Frost, Delab, Monymusk, Aberdeenshire; property of George Wilson,

Tombeg, Monymusk, Aberdeenshire; sire, Boydston Boy (111), Vol. I.; dam, Maggie (746), Vol. IV., by Lord Inverurie (487), Vol. I.; gr.-dam, Jess, by Lord Haddo (486), Vol. I.

PRODUCE.

Date of Birth.	Name.	Colour.	Sex.	Breeder.	Sire.
1885. 23 May.	... ...	Grey, ...	Filly,	John Frost, ...	Statesman (2436) Vol. V.

WILSON, JAMES, Bankend.

MAGGIE OF BANKEND (5872); light brown, foaled 1870; bred by Mr. Fulton, Burdiehouse, Beith, Ayrshire; property of James Wilson, Bankend, Stewarton, Ayrshire; sire, Farmer —Rakerfield—(285), Vol. I.

PRODUCE.

1878.	Nancy (5880),	Brown,... ...	Filly,	James Wilson. Sold to P. Wright, Knock, Renfrew,	Wyllie's Daintie Davie (214) Vol. I.

WILSON, WILLIAM, Auchrevie.

JESS (5873); bay, white hind points, foaled 15th May, 1880; bred by John Frost, Delab, Monymusk, Aberdeenshire; property of William Wilson, Auchrevie, Monymusk, Aberdeenshire; sire, Lorne II. (1209), Vol. II.; dam, Maggie (746), Vol. IV., by Lord Inverurie (487), Vol. I.; gr.-dam, Jess, by Lord Haddo (486), Vol. I.

PRODUCE.

1884. 20 May.	... ...	Brown,... ...	Colt,	John Frost. (Dead).	... ...

WILSON, WILLIAM, Carnwath.

YETT BELL (5874); dark brown, white spot on face, ring round near hind foot, foaled 1882; bred by Mrs. Galbraith, Ugadale, Campbeltown; property of William Wilson, Yett, Liberton, Carnwath; sire, Kintyre (2914), Vol. VI.; dam, a Clydesdale mare, bred by Mrs. Galbraith, by Prince David (643), Vol. I.; gr.-dam, Maggie, bred by D. Fleming, Westhorn, by Lofty (455), Vol. I.; g.-gr.-dam, Bartholomew's mare, winner of second prize at H. & A. S. Show at Glasgow, 1857.

PRODUCE.

1885. 12 June.	Fulwood Prince (5015),	Dark brown, ratch on face, hind feet white,	Colt,	William Wilson; C. Watson, Fulwood,	Harold (2854) Vol. VI.
1886. 30 June.	... ...	Dark brown, bell on face,	Filly,	William Wilson,	Harold (2854) Vol. VI.

WILSON, WILLIAM, Shotts.

MISSIE OF REDMYRE (5875); bay, foaled 1874; bred by and property of William Wilson, West Redmyre, Shotts, Lanarkshire; sire, Baronet—Steel's—(28), Vol. I.; dam, Kate, bought near Maryhill in 1871.

PRODUCE.

Date of Birth.	Name.	Colour.	Sex.	Breeder.	Sire.
1884. 28 May.	Baron of Mossend (4835),	Bay, ...	Colt,	W. Wilson, ...	Baron Renfrew (37) Vol. I.

WILSON, W. F.

LOFTY (5876); brown, large star on forehead, white near fore foot, hind legs white, foaled 15th May, 1878; bred by and property of W. F. Wilson, The Gale, Abbey Town, Cumberland; sire, Simon Pure (769), Vol. I.; dam, Jen, bred by the late Stephen Blair, Edderside, Cumberland, by *England's Glory*—Robinson's; gr.-dam, Lofty, by Brave Nelson (1404), Vol. III.

PRODUCE.

1884. 21 June.	Zylda, ...	Roan, white stripe down face, two white patches on belly, white legs, and grey tail,	Filly,	W. F. Wilson, ...	Challenger (1088) Vol. II.
1885. 31 May.	... ...	Bay, white stripe down face, white legs,	Colt,	Do., ...	Challenger (1088) Vol. II.
1886. 8 May.	... ...	... ...	Filly,	Do. (Died when four days old),	Challenger (1088) Vol. II.

WODDROP, WILLIAM ALLAN, Esq.

BESSIE BELL OF GARVALD (5877); bay, grey hairs through her coat, hind legs white, and white face, foaled 15th May, 1884; bred by and property of William A. Woddrop, of Garvald, Dolphinton; sire, Lord Clyde (1741), Vol. IV.; dam, Bella of Garvald (4283), Vol. VII., by Prince Royal (648), Vol. I.

PRODUCE.

1886. 2 May.	Tina, ...	Dark brown, white hair through body, white on face, hind pasterns white,	Filly,	W. A. Woddrop,	Macgregor (1487) Vol. III.

WOOD, JOHN.

DARLING (5878); bay, white ratch on face, foaled about 1863; bred by the late John Kirkpatrick, Woodhead, Annan; property of John Wood, Kirkbank, Lockerbie; sire, Xanthus (1554), Vol. III.

PRODUCE.

Date of Birth.	Name.	Colour.	Sex.	Breeder.	Sire.
1884. 7 April.	The Earl of Annan,	Dark bay, white ratch on face,	Colt,	John Wood; S. Beattie, Annan,	The Earl (2465) Vol. V.

WRIGHT, JOHN.

BONNY OF PARK HEAD (5879); bay, hind legs white, stripe down face, foaled March, 1881; bred by Hannah Skelton, Dryholme, Silloth; property of John Wright, Park Head, Silloth; sire, Simon Pure (769), Vol. I.; dam, Tibby (5034), Vol. VIII., by *Honest Tom*—Hind's; gr.-dam, by Sir William Wallace (2421), Vol. V.

PRODUCE.

1886. April.	Minnie of Park Head,	Bay, white legs and face,	Filly,	John Wright, ...	Challenger (1088) Vol. II.

WRIGHT, PETER.

NANCY OF KNOCK (5880); brown, foaled 1878; bred by James Wilson, Bankend, Stewarton, Ayrshire; property of Peter Wright, Knock, Renfrew; sire, Wyllie's Dainty Davie (214), Vol. I.; dam, Maggie of Bankend (5872), Vol. IX., by Farmer—Rakerfield—(285), Vol. I.

PRODUCE.

1885. June.	Right Again (5298),	Bay, white on face,	Colt,	P. Wright. Sold to W. S. Park,	*Rosehall*—Clew's. See Darling II. (5515) Vol. IX.

WRIGHT, THOMAS.

NELL OF BENGALL (5881); bay, foaled about 1874; bred by and property of Thomas Wright, Bengall, Lockerbie; sire, Rob Roy—Ferguson's—(712), Vol. I.; dam, Jess.

PRODUCE.

1884. 24 May.	Cambus Maid,	Light bay, ...	Filly,	Thomas Wright. Sold to J. Maitland, Balhalgardy, Inverurie,	Cambusdoon (1995) Vol. V.

WRIGHT, R. & D.

FLORA (5882); bay, ratch on face, white hind legs, and fore feet white, foaled June, 1880; bred by David A. Hood, Balgreddan, Kirkcudbright; property of R. & D. Wright, Downan, Ballantrae; sire, Strathclyde (1538), Vol. III.; dam, Maggie of Balgreddan (781), Vol. IV., by Farmer (286), Vol. I.; gr.-dam, Jess, by Sir Colin (1299), Vol. II.

PRODUCE.

Date of Birth.	Name.	Colour.	Sex.	Breeder.	Sire.
1886. 20 April.	... ...	Bay, white hind legs, and ratch on face,	Colt,	R. & D. Wright; D. A. Hood, Balgreddan,	Darnley (222) Vol. I.

WYNESS, JAMES.

DALLY (5883); brown, white pasterns behind, spot on face, foaled May, 1870; bred by and property of James Wyness, Park Green, Lumphanan; sire, Young Robbie Burns *(1369)*, Vol. II.; dam, Meg.

PRODUCE.

1880. April.	... ...	... ...	...	(Dead).	... ...
1883. 22 May.	Stirling Castle,	Brown, four white feet, white ratch on face,	Colt,	James Wyness; (1) G. Dunbar, Perth; (2) John Carswell, Kansas, U.S.A.,	Dainty Lad (2047) Vol. VI.
1886. 12 May.	Craigevar,	Brown, white hind pastern, white face,	Colt,	James Wyness,	Senior Wrangler (4011) Vol. VII.

YEATS, ROBERT.

SALLY OF CLEAVES (5884); light brown, white on face and legs, foaled 1878; bred by James Bicket, Clanfin, Fenwick; property of Robert Yeats, Cleaves, Houston; sire, True Blue (1334), Vol. II.; dam, Betty, bred by James Nairn, Tanyard Mains, Kilwinning, by Farmer (285), Vol. I.

PRODUCE.

1885. June.	Jean Brown,	Brown, white face, four white legs,	Filly,	R. Yeats; W. S. Park; J. L. Kunkle, Irwin St., Pa., U.S.A.,	John Brown (2886) Vol. VI.

YOUNG, JOHN.

JEANIE YOUNG (5885); mahogany bay, white ratch on face, foaled 1881; bred by and property of John Young, Newton,

Kilmalcolm, Renfrewshire; sire, Druid (1120), Vol. II.; dam, Polly, dark brown, bred by Thomas Thompson, Temple Sowerby, Penrith, by Ayrshire Jock (18), Vol. I.; gr.-dam, Thompson's mare, by Royal Farmer's Glory (5312), Vol. IX.; g.-gr.-dam, a mare by Lord Lonsdale's horse.

PRODUCE.

Date of Birth.	Name.	Colour.	Sex.	Breeder.	Sire.
1885. 25 April.	Nell Young,	Dark brown, white about hind foot, white spot on face,	Filly,	J. Young; Jas. Stewart, Midthird, Keith,	Top Gallant (1850) Vol. IV.
1886. 28 April.	... ...	Light brown, white face,	Colt,	J. Young, ...	Jordanshaw (3343) Vol. VI.

YOUNG'S PARAFFIN OIL CO.

MISSIE OF ADDIEWELL (5886); brown, foaled 1871; bred by and property of Young's Paraffin Oil Co., Addiewell, West Calder; sire, Rantin Robin (685), Vol. I.

PRODUCE.

1884.	Missie Kate,	Brown,... ...	Filly,	Young's Paraffin Oil Co.; James Weir; James Ritchie, Belmore, Canada,	Trademark (3269) Vol. VI.

YOUNG, JOHN.

JESS OF CLEONGART (5887); dark bay, white spot on face, three black feet, one white foot, foaled May, 1876; bred by and property of John Young, Cleongart, Campbeltown; sire, Highland Charlie (2163), Vol. V.; dam, Lily, dam of Polly (5888), Vol. IX.

Jess was dam of several horse foals, all sold while young.

POLLY OF CLEONGART (5888); light bay, foaled 1877; bred by and property of John Young, Cleongart, Campbeltown; sire, Doncaster (238), Vol. I.; dam, Lily, dam of Jess (5887), Vol. IX.

PRODUCE.

1884.	Victoria, ...	Light bay, ...	Filly,	John Young; David Riddell; Peter Hopley & Co., Lewis, Cass Co., Iowa,	Prince Albert (616) Vol. I.

YOUNG, WILLIAM, Drum Farm.

BETTY OF DRUM (5889); bay, foaled 1877; bred by and property of William Young, Drum, Campbeltown; sire, Young Clansman (941), Vol. I.; dam, Jess, bred by Mr. M'Lean, by Rob Roy (714), Vol. I.

PRODUCE.

Date of Birth.	Name.	Colour.	Sex.	Breeder.	Sire.
1881. June.	Rose of Drum,	Bay, white star on forehead, white hind pastern,	Filly,	Wm. Young; James M'Ewing, Queenhill, Ont.,	Richard III. (1802) Vol. IV.

YOUNG, WILLIAM, High Gooseloan.

LILY OF GOOSELOAN (5890); dark brown, white face and hind leg, foaled 1876; bred by Adam Young, High Gooseloan, Kilwinning; property of William Young, High Gooseloan, Kilwinning; sire, Honest Davie (386), Vol. I.; dam, Bell, bought in Arran.

PRODUCE.

1884.	... ...	... ...	...	Wm. Young.	... ...
1885. July.	Jupiter,	Black, white hind leg, white face,	Colt,	Do., ..	Ettrick Shepherd (2763) Vol. VI.

BELL OF HIGH GOOSELOAN (5891); light brown, white hind leg, little white on face, foaled 1879; bred by Adam Young, High Gooseloan, Kilwinning; property of William Young; sire, King o' Kintyre (661), Vol. I.; dam, Bell, bought in Arran, and dam of Lily of High Gooseloan (5890), Vol. IX.

PRODUCE.

1883.	... ...	Black, ...	Filly,	Wm. Young; H. Crawford.	... ...
1885. July.	... ...	Light brown, white face, white hind legs,	Colt,	Wm. Young, ...	Ettrick Shepherd (2763) Vol. VI.

YOUNG, W. S.

DAISY (5892); bay, foaled 26th April, 1883; bred by Malcolm Scott, Balmuildy, Cadder; property of W. S. Young, Knockhill, Bridge of Allan; sire, Newstead (559), Vol. I.; dam, Jean of Balmuildy (4077), Vol. VII., by Young Prince of Wales (1017), Vol. I.

PRODUCE.

1886. 15 June.	Blue Bell,	Brown,... ...	Filly,	W. S. Young, ...	New Hope (3029) Vol. VI.

STALLIONS.

STALLIONS.

ACE OF PICKS. (4803)

Bay, stripe on face, fore foot and hind foot white. Foaled 31st May, 1885.

Bred by and property of Silvester Campbell, jun., Tofthills, Kintore.
Sire, Prince Charlie (629), Vol. I.
Dam, Nelly Bly (1076), Vol. V., *by* Lord Haddo (486), Vol. I.
Gr.-dam, Mary, *by* Old Times (578), Vol. I.

ADVENTURER, *or* HONEST WILLIE. (4804)

Dark bay, stripe on face. Foaled 1871.

Bred by Allan Pollock, Ronachan, Tarbert, Argyllshire.
Property of (1) William Platt, Saughtrees, Moffat; (2) James Dalziel, Chesterfield, Ont., Canada.
Sire, Prince of Wales (677), Vol. I.
Dam, Duchess, *by* Blackleg (71), Vol. I.

ALCIDES. (4805)

Bay, white face. Foaled May, 1885.

Bred by Dugald M'Laurin, Dalbeattie.
Property of Robert Erskine, Underwood, Ringford.
Sire, Cheviot (2672), Vol. VI.
Dam, Rosy of Dalbeattie (4839), Vol. VIII., *by* Young Garibaldi (971), Vol. I.
Gr.-dam, Darling, *by* Lochfergus Champion (449), Vol. I.

ALDIE. (4806)

Dark brown, little streak of white on nose. Foaled April, 1883.

Bred by and property of P. P. Sellar, Hartfield, Tain, Ross-shire.
Sire, Baron (26), Vol. I.
Dam, May of Hartfield (4085), Vol. VII., *by* Champion of Moray (138), Vol. I.
Gr.-dam, bought by Mr. Mitchell, late of Lochinver, in the south of Scotland.

ALDIVALLOCH. (4807)

Bay, three white pasterns, ratch on face. Foaled 1884.

Bred by Peter Fisher, Lennieston, Port of Menteith.
Property of Galbraith Bros., Janesville, Wis., U.S.A.
Sire, Admiral (2550), Vol. VI.
Dam, Jean, bred by P. Fisher, *by* Rantin Robin (687), Vol. I.
Gr.-dam, Jean, bred by J. Murray, Munnieston, *by* Lord Clyde (1474), Vol. III.

ALEXANDER MACGREGOR. (4808)

Bay, white stripe on face, white hind feet. Foaled 12th May, 1883.

Bred by John Thomson, Laggan, Gatehouse.
Property of Miller & Scott, Claremont, Ont., Canada.
Sire, Macgregor (1487), Vol. III.
Dam, Nannie of Laggan (3046), Vol. VI., *by* Son of Largs Jock (444), Vol. I.
Gr.-dam, Jean of Whitehill, *by* Lochfergus Champion (449), Vol. I.

ALEXANDER THE GREAT. (4809)

Brown, white stripe on face, three white feet, near fore foot black. Foaled 28th May, 1883.

Bred by and property of John Wallace, Kessington, Maryhill.
Sire, Farmer's Boy (2097), Vol. V.
Dam, Maggie of Kessington (3079), Vol. VI., *by* Young Campsie (929), Vol. I.
Gr.-dam, a Clydesdale mare, owned by S. Higginbotham, Killermont, Maryhill.

AMERICAN CHIEF. (4810)

Brown, hind pasterns white, a little white on face. Foaled 20th June, 1885.

Bred by George Warnock, late of Yonderton, Lesmahagow, now 4 Hayburn Crescent, Partick, Glasgow.

Property of (1) James Weir, Sandilands, Lanark; (2) W. T. Jenkins, Moingona, Iowa, U.S.A.

Sire, Master of Blantyre (2283), Vol. V.

Dam, Darling of Stockbriggs (3082), Vol. VI., *by* Warrior (902), Vol. I.

ANGUS MACGREGOR. (4811)

Bay, white ratch on face, three white legs. Foaled 15th May, 1884.

Bred by William M'Connell, Glasnick, Newton-Stewart.

Property of Andrew Montgomery, of Netherhall, Castle-Douglas.

Sire, Macgregor (1487), Vol. III.

Dam, Mayflower of Glasnick (3865), Vol. VII., *by* Lord Lyon (489), Vol. I.

Gr.-dam, Jean of Glasnick (601), Vol. III., *by* Farmer (286), Vol. I.

G.-gr.-dam, Daintie (302), Vol. II., *by* Count Bismarck (1111), Vol. II.

G.-g.-gr.-dam, Bell.

ARD-NA-CRAIG. (4812)

Bay. Foaled April, 1883.

Bred by William Lightbody, Balleybrenan, Campbeltown.

Property of David Riddell, Blackhall, Paisley.

Sire, Sanquhar (2393), Vol. V.

Dam, Nell, bred by William Lightbody, *by* Prince David (643), Vol. I

Gr.-dam, Nell, bred by John Stewart, Smerby, *by* Ivanhoe II. (399), Vol. I.

G.-gr.-dam, Maggie, bred by Archibald Andrew, Kilocraw, Campbeltown.

ARDNACROSS. (4813)

Bay, near hind leg white, other legs black, white spot on face. Foaled 15th May, 1885.

Bred by the late Charles M'Conechy, Ardnacross, Campbeltown.

Property of John M'Millan, Constance P.O., Ontario.

Sire, Richard III. (1802), Vol. IV.

Dam, Maggie of Ardnacross (3858), Vol. VII., *by* Lorne (499), Vol. I.
Gr.-dam, Bell of Ardnacross, *by* Sir William Wallace (803), Vol. I.
G.-gr.-dam, Maggie of Knockrioch, *by* Glancer (3635), Vol. VII.
G.-g.-gr.-dam, Bell of Knockrioch, *by* Rob Roy (714), Vol. I.

AROS LAD. (4814)

Red brown, white stripe on face, fore feet black, hind feet white. Foaled April, 1883.

Bred by and property of John Galbraith, Ardnacross, Aros, Saline, Mull.
Sire, Bauldy (2592), Vol. VI.
Dam, Bell, bred by J. Galbraith, *by* Gallachan (5022), Vol. IX.
Gr.-dam, Maggie (3497), Vol. VII., *by Farmer's Glory.*
G.-gr.-dam, Bell, *by* Rob Roy (714), Vol. I.

AUCHENCAIRN. (4815)

Brown, white ratch on face, white hind foot. Foaled 15th April, 1884.

Bred by John M'Dowall, Girdstingwood, Kirkcudbright.
Property of (1) William Montgomery, Banks; (2) P. Curtin, Adare, Ont., Canada.
Sire, Belted Knight (1395), Vol. III.
Dam, Daisy of Girdstingwood (2640), Vol. VI., *by* Young Byron (1555), Vol. III.
Gr.-dam, Darling of Overlaw (544), Vol. III., *by* Defiance (224), Vol. I.
G.-gr.-dam, a mare, bred by Mr. M'Cartney, Hall, Auchencairn.

AUCHENECK. (4816)

Brown, white hind leg, and white ratch on face. Foaled, May, 1885.

Bred by John Wilson, of Aucheneck, Killearn.
Property of William Taylor, Park Mains, Paisley.
Sire, Strongbow (4045), Vol. VII.
Dam, Elspet (4273), Vol. VII, *by* King William (437), Vol. I.
Gr.-dam, Maggie (372), Vol. II., *by* Samson (1290), Vol. II.

AUCHTERTOOL. (4817)

Brown, two white feet, star on face. Foaled 10th June, 1884.

Bred by David Graham, Little Raith, Kirkcaldy.
Property of John Anson, Balsam P.O., Ontario, Canada.

Sire, King Robert (2903), Vol. VI.
Dam, Fly of Raith (1282), Vol. V., *by* Donald Dinnie (1116), Vol. II.
Gr.-dam, Bet (3534), Vol. VII., *by* Young Blaze (920), Vol. I.

BAB AT THE BOWSTER. (4818)

Bay, white face. Foaled 24th April, 1884.

Bred by Robert Scott, Turin Mains, Forfar.
Property of William Watson, Ochterlony Mains, Guthrie, Forfarshire.
Sire, Stanleymuir (1536), Vol. III.
Dam, Nancy of Turin (4078), Vol. VII., *by* Lord Lyon (489), Vol. I.
Gr.-dam, Jess, *by* Defiance (224), Vol. I.
G.-gr.-dam, Nancy.

BALACLAVA. (4819)

Brown, hind leg white, and white spot on brow. Foaled 1st May, 1885.

Bred by James Motion, Hauplands, West Kilbride.
Property of Peter Ferguson, Renfrew.
Sire, Lord Clyde (482), Vol. I.
Dam, Maggie, dam of Strongbow (4045), bred by James Motion, *by* Liberal Tom (446), Vol. I.
Gr.-dam, a mare, *by* Duke of Edinburgh (246), Vol. I.

BALBOUGIE PRINCE. (4820)

Black, hind feet white, narrow stripe on face. Foaled 1883.

Bred by Robert Crawford, Balbougie, Inverkeithing.
Property of (1) James Drummond, Pitcorthie, Dunfermline; (2) Hon. D. M'Lellan, St. John's, New Brunswick.
Sire, Prince of Keir (1795), Vol. IV.
Dam, Topsy (726), Vol. IV., *by* Topsman (886), Vol. I.
Gr.-dam, Bet of Little Raith (3534), Vol. VII., *by* Young Blaze (920), Vol. I.
G.-gr.-dam, Jess.

BALLERAT. (4821)

Bay, white stripe on face, hind heels white. Foaled 25th May, 1885.

Bred by William Kilpatrick, Whitehill, Coylton.
Property of James Kilpatrick, Craigie Mains, Kilmarnock.

Sire, Breadalbane (1978), Vol. V.
Dam, Bess of Whitehill (4725), Vol. VIII., *by* Druid (1120), Vol. II.
Gr.-dam, Jean (4574), Vol. VIII., *by* Surprise (845), Vol. I.
G.-gr.-dam, Jess (738), Vol. IV., *by* General Williams (326), Vol. I.
G.-g.-gr.-dam, Dandy, *by* Lofty—Crawford's.

BALLIANLAY. (4822)

Bay, face and hind legs white. Foaled 3rd June, 1885.

Bred by P. M'Intyre, Ballianlay, Rothesay.
Property of (1) Andrew Montgomery, Netherhall, Castle-Douglas; (2) Edward Shaw, Canada.
Sire, Maclean (2991), Vol. VI.
Dam, Ballianlay (1572), Vol. V., *by* Young Samson (1374), Vol. II.
Gr.-dam, Dandy, bred by J. Martin, Ardnahoe, *by* General Williams (326), Vol. I.

BANKER. (4823)

Bay. Foaled 1883.

Bred by James Calder, Colgrain, Cardross.
Property of J. L. Macgregor, Yankton, Dakota, U.S.A.
Sire, Rothschild (5307), Vol. IX.
Dam, Rosie (5587), Vol. IX., *by* Pride of Clyde (600), Vol. I.
Gr.-dam, Maggie, *by* Campsie (119), Vol. I.

BANK OF ENGLAND. (4824)

Brown, a little white on both fore feet, hind leg white. Foaled 29th May, 1883.

Bred by F. Henderson, Sykehead, Kirklinton, Carlisle.
Property of (1) J. Nicholson, Bank, Wigton; (2) Messrs. Sharp & Smith, Markham, Canada.
Sire, Young Scotchman (4139), Vol. VII.
Dam, Jean of Sykehead (4672), Vol. VIII., *by* Young Conqueror (956), Vol. I.
Gr.-dam, Jean, *by* Stirling (829), Vol. I.
G.-gr.-dam, Bet, *by* Glenelg (357), Vol. I.

BANNERMAN. (4825)

Bay, ratch on face, white hind pasterns. Foaled 13th May, 1883.

Bred by Alexander Williamson, Sypland, Kirkcudbright.

Property of (1) Andrew Montgomery, Netherhall, Castle-Douglas; (2) Graham Bros., Claremont, Ont., Canada.

Sire, Jacob Wilson (2178), Vol. V.

Dam, Sypland Bet (937), Vol. IV., *by* Young Sir Walter Scott (1031), Vol. I.

Gr.-dam, Fanny (674), Vol. III., *by* Victor (892), Vol. I.

G.-gr.-dam, Meg, *by* Lofty (456), Vol. I.

BANQUO. (4826)

Bay, star on forehead, near hind foot white. Foaled 26th May, 1885.

Bred by and property of Patrick Hunter, Ardgaith, Glencarse, Perth.

Sire, Thane of Glamis (855), Vol. I.

Dam, Campbeltown Lily (4698), Vol. VIII., *by* Pride of Aberdeen (1241), Vol. II.

Gr.-dam, Darling (1126), Vol. V., *by* Lorne (499), Vol. I.

G.-gr.-dam, Blossom (1124), Vol. V., *by* Sir William Wallace (803), Vol. I.

BARCHESKIE. (4827)

Bay, white hairs through body, face and hind legs white. Foaled 20th May, 1885.

Bred by Andrew Mitchell, Barcheskie, Kirkcudbright.

Property of R. B. Brockbank, Crosby, Maryport.

Sire, Crown Jewel (2708), Vol. VI.

Dam, Brenda of Barcheskie (4901), Vol. VIII., *by* Young Darnley (1874), Vol. IV.

Gr.-dam, Bess (566), Vol. III., *by* Robbie Burns (700), Vol. I.

G.-gr.-dam, Dall, *by* Rory o' More (718), Vol. I.

BARCLAY. (4828)

Bay, white face, white hind feet, narrow white stripe up to hocks. Foaled 8th July, 1885.

Bred by Daniel Carmichael, Greenshields House, Carnwath, Lanarkshire.

Property of (1) R. Barclay, Ingliston, Bishopton; (2) Wm. Rennie, Seedsman, Toronto.

Sire, Harold (2854), Vol. VI.
Dam, Jessie (4468), Vol. VIII., *by* Scottish Chief (763), Vol. I.
Gr.-dam, bred by G. Hamilton, *by* Thane of Fife (854), Vol. I.

BARNEY. (4829)

Light bay, white stripe on face, hind legs white up to hocks, patch of white on near fore foot. Foaled 7th May, 1884.

Bred by and property of Robert Callander, Upper Barr, Newton-Stewart.
Sire, Good Hope (1679), Vol. IV.
Dam, Barr Kate (2002), Vol. VI., *by* Glengarnock (327), Vol. I.

BARON CLEGHORN. (4830)

Bay, white stripe down face, near fore leg black, off fore leg white halfway up to knee, hind legs white. Foaled 6th June, 1885.

Bred by W. Elliot Lockhart, of Cleghorn, Lanark.
Property of A. & R. Brownlie, Bogside, Newmains.
Sire, Gilderoy (1438), Vol. III.
Dam, Thrift (4749), Vol. VIII., *by* Good Hope (2146), Vol. V.
Gr.-dam, Nell (1602), Vol. V., *by* M'Dowall (514), Vol. I.
G.-gr.-dam, a grey mare, *by* Clyde (1621), Vol. IV.

BARON DYCE. (4831)

Bay, ratch on face. Foaled 15th April, 1882.

Bred by William Craig, Mains of Dyce, Aberdeenshire.
Property of D. C. Cruikshank, Mains of Dyce, Aberdeenshire.
Sire, Baron Pollock (1183), Vol. II.
Dam, Darling (3368), Vol. VII., *by* Lord Clyde (477), Vol. I.
Gr.-dam, Daughty, *by* Clyde (1412), Vol. III.
G.-gr.-dam, Jess, *by* Stirlingshire Champion (830), Vol. I.

Baron Dyce was castrated November, 1885.

BARON FERGUS. (4832)

Bay, ratch on face, white points. Foaled 27th April, 1885.

Bred by Joseph Cruickshank, Mains of Auchreddie, Ellon.
Property of A. M'Robbie, Sunnyside, Aberdeen.
Sire, Lochfergus Hero (2227), Vol. V.
Dam, Gip (2103), Vol. VI., *by* Resolution (697), Vol. I.
Gr.-dam, Rose, *by* Lord Haddo (486), Vol. I.

BARON GLENDALE. (4833)

Black, stripe on face. Foaled 18th May, 1882.

Bred by G. G. Rea, Doddington, Wooler.

Property of (1) James Drummond, Pitcorthie, Dunfermline; (2) Wm. Richardson, Whitby, Ontario.

Sire, Baron Cheviot (1933), Vol. V.

Dam, Sally of Doddington (4006), Vol. VII., *by* Tweedside (2488), Vol. V.

Gr.-dam, a Clydesdale mare bought from Mr. Petillo, dealer, Kelso.

BARON O' BLACKWOOD. (4834)

Black, off hind pastern white, a little white on face. Foaled 8th July, 1884.

Bred by Andrew Baxter, Auchenheath, Lesmahagow.

Property of James Weir, Sandilands, Lanark.

Sire, Prince of Wales (673), Vol. I.

Dam, Nancy (5212), Vol. IX., *by* Diamond (229), Vol. I.

Gr.-dam, by Prince (603), Vol. I.

G.-gr.-dam, Nancy, the dam of Prince Albert (1251), Vol. II.

BARON OF MOSSEND. (4835)

Bay, white ratch on face, little white about feet. Foaled 28th May, 1884.

Bred by William Wilson, Redmyre, Shotts.

Property of (1) Peter Ferguson, Rock Cottage, Renfrew; (2) J. C. Huston, Blandinsville, Illinois, U.S.A.

Sire, Baron Renfrew (37), Vol. I.

Dam, Missie (5875), Vol. IX., *by* Baronet (28), Vol. I.

Gr.-dam, Kate, bought near Maryhill in 1871.

BARRISTER. (4836)

Dark grey, white ratch on face. Foaled 3rd May, 1885.

Bred by James Grant, Pans, Elgin.

Property of James Sutor, The Collie, Fochabers.

Sire, Earl of Rothes (1128), Vol. II.

Dam, Cinda (5425), Vol. IX., *by* Prince of Wales (673), Vol. I.

BARSOLM. (4837)

Bay. Foaled 22nd April, 1881.

Bred by James M'Queen, of Crofts, Dalbeattie.

Property of Powell Bros., Shadeland, Springboro', Pa., U.S.A.

Sire, Young Pride of Scotland (1368), Vol. II.
Dam, Fanny Turner (849), Vol. IV., *by* Lord Lyon (489), Vol. I.
Gr.-dam, Barsolm Lovely (146), Vol. II., *by* Farmer (284), Vol. I.

BATTENBERG. (4838)

Brown, white ratch on face, far hind foot white. Foaled 23rd May, 1885.

Bred by John Fergusson, Cults, Castle-Kennedy.
Property of Robert M'Dowall, Auchengaillie, Port-William, Wigtownshire.
Sire, What Care I (912), Vol. I.
Dam, Maggie of Cults (2200), Vol. VI., *by* Speculation (2426), Vol. V.
Gr.-dam, Lovely, *by* Robert Burns (701), Vol. I.

BATTERSEA PREMIUM COLT. (4839)

Foaled 1859.

Bred by Samuel Boyd, Ardnacross, Kintyre.
Property of D. Logan, Netherton, Renfrew.
Sire, Loudoun Tam (508), Vol. I.
Dam, the dam of Lofty (3775), *by* Rob Roy (714), Vol. I.

BAY WALLACE. (4840)

Bay, white stripe on face, near hind foot white. Foaled 1st April, 1885.

Bred by James Merson, Craigwillie, Huntly.
Property of John Millar, Brougham, Ontario, Canada.
Sire, Lord Derby (485), Vol. I.
Dam, Queen (249), Vol. II., *by* Eclipse (268), Vol. I.
Gr.-dam, Bet, *by* Inkermann—Wilson's—(3697), Vol. VII.

BEAU BRUMMEL. (4841)

Brown, star and stripe on face, far hind leg white. Foaled 16th May, 1884.

Bred by and property of the Marquis of Londonderry, Seaham Hall, Seaham Harbour.
Sire, The Viscount (2477), Vol. V.
Dam, Jess (576), Vol. III., *by* The Swell (870), Vol. I.

BELFORD BOY. (4842)

Brown, star on forehead, near hind foot white. Foaled 26th May, 1885.

Bred by George Robertson, Embleton South Farm, Chathill, Northumberland.

Property of James Crawford, Brydekirk Mains, Annan.

Sire, King of the Clans (2201), Vol. V.

Dam, Sally of Embleton (2882), Vol. VI., *by* Gleniffer (1447), Vol. III.

Gr.-dam, Darling, *by* Traveller (4084), Vol. VII.

G.-gr.-dam, by Wonder—Hill's.

G.-g.-gr.-dam, by Surprise—Dunning's.

BELLRINGER. (4843)

Bright bay, white ratch on face, white on hind leg. Foaled 14th May, 1885.

Bred by Matthew Marshall, Stranraer.

Property of James A. Wallace, Claycrop, Kirkinner.

Sire, What Care I (912), Vol. I.

Dam, Lily Deans (4875), Vol. VIII., *by* Lord Lyon (489), Vol. I.

Gr.-dam, Milmain Jess (355), Vol. II., *by* Victor (892), Vol. I.

G.-gr.-dam, Nell, *by* Muircock (550), Vol. I.

G.-g.-gr.-dam, Jean, *by* Farmer (292), Vol. I.

G.-g.-g.-gr.-dam, Nancy.

BELSTAN BOY. (4844)

Light brown, three black legs, white foot, small "bell" on forehead. Foaled 1884.

Bred by James Prentice, Belstan, Carluke.

Property of Robert Meikleham, Montreal.

Sire, Lord Dura (2248), Vol. V.

Dam, Rosie (5704), Vol. IX., *by* Miller Jock (541), Vol. I.

Gr.-dam, by Largs Jock (444), Vol. I.

BENDIGO. (4845)

Bay, small white ratch on face, hind legs white half way up to hocks. Foaled 30th May, 1884.

Bred by John Steel, jun., Lochwood, Gartcosh.

Property of (1) James Johnston, Lochburnie, Maryhill.

Sire, Master of Blantyre (2283), Vol. IV.

Dam, Missie (1760), Vol. V., *by* Conqueror (196), Vol. I.

Gr.-dam, Mall, *by* Lochend Champion (448), Vol. I.

BREWSTER'S HORSE. (4877)

Brown, star on brow. Foaled about 1864.

Bred by J. Macfarlane, Blairnavaid, Drymen.

Property of (1) R. Brewster, Branchal, Kilmalcolm; (2) James Kerr, Lochend, Kilbirnie.

Sire, Montrose (544), Vol. I.

Dam, a good mare.

The above horse travelled in Bute.

BRIGHT BOY. (4878)

Bay, white spot on forehead. Foaled 20th July, 1885.

Bred by Allan Stewart, Arkleston, Paisley.

Property of Charles Dalgleish, Chesterfield, Ontario, Canada.

Sire, Athole (2570), Vol. VI.

Dam, Maggie of Arkleston (4149), Vol. VII., *by* Cameron's Horse (3480), Vol. VII.

BRIGHT PEARL. (4879)

Light bay, white spot on forehead. Foaled 28th April, 1884.

Bred by Alex. Lang, Garneyland, Paisley.

Property of (1) Walter S. Park, Hatton, Bishopton; (2) Cress Bros., Washington, Ill., U.S.A.

Sire, Pure Gowd (1799), Vol. IV.

Dam, Truth (565), Vol. III., *by* Gleniffer (361), Vol. I.

Gr.-dam, Paisley Nancy (208), Vol. II., *by* Tom Carstairs (879), Vol. I.

G.-gr.-dam, Jess, the Dalrioch mare.

BRIGHT TIMES. (4880)

Bay, white feet, and white face. Foaled April, 1885.

Bred by Thomas Craig, Burntongs, Dalry.

Property of Arthur Watson, Fulwood, Linwood.

Sire, Old Times (579), Vol. I.

Dam, Jean of Burntongs (4522), Vol. VIII., *by* Rob Roy (2379), Vol. V.

BRITISH FLAG. (4881)

Dark brown, ratch on face, hind pastern white. Foaled 1881.

Bred by John Lamont, Flemingland, Dalry.

Property of (1) Wm. Kerr, Newhouse, Dalry; (2) Andrew Harvie, Beverley, Ont., Canada.

Sire, King o' Kintyre (661), Vol. I.
Dam, Maggie of Flemingland (2447), Vol. VI., *by* Lord Lorne (488), Vol. I.
Gr.-dam, Maggie.

BRITISH HERO. (4882)

Bay, white hind pasterns, white stripe on face. Foaled 19th May, 1885.

Bred by John Muir, Townhead, Liberton, Carnwath.
Property of James Weir, Sandilands, Lanark.
Sire, Harold (2854), Vol. VI.
Dam, Maggie (4920), Vol. VIII., *by* Blane (76), Vol. I.
Gr.-dam, Lily, *by* Garibaldi III. (316), Vol. I.

BRITISH PRIDE. (4883)

Dark bay, white face, hind legs and near fore foot white. Foaled 24th May, 1885.

Bred by William Core, Jeanfield, Carnwath, Lanarkshire.
Property of (1) James Brownlie, Whitburn; (2) Walter S. Park Hatton, Bishopton.
Sire, Harold (2854), Vol. VI.
Dam, Missie (5313), Vol. IX., *by* Blane (76), Vol. I.
Gr.-dam, Mall, bred by James Logan, *by* King William (433), Vol. I.
G.-gr.-dam, descended from a strain on Rhyflats Farm, Carstairs; in its turn descended from the Lampits strain in Carnwath parish.

BRITANNIA. (4884)

Bay. Foaled May, 1883.

Bred by Gavin Hamilton, Auldtown, Lesmahagow.
Property of David Riddell, Blackhall, Paisley.
Sire, Darnley (222), Vol. I.
Dam, Tibby, bred by Gavin Hamilton, *by* King of the Princes (2203), Vol. V.
Gr.-dam, Maggie, bred by Gavin Hamilton, *by* Paisley Jock (581), Vol. I.

BROWN STOUT. (4885)

Brown. Foaled 7th May, 1885.

Bred by (M.B.) John Houston, Overlaw, Kirkcudbright; (F.B.) James Strang, Redlay, Torrance of Campsie.

Property of (1) W. S. Park, Hatton, Bishopton; (2) J. Dundas, Springville, Ont., Canada.
Sire, Scots Wha Hae (4006), Vol. VII.
Dam, Lila (5806), Vol. IX., *by* Pride of Borgue (2332), Vol. V.
Gr.-dam, Sally Douglas (4186), Vol. VII., *by* Merry Tom (536), Vol. I.

BRUCE. (4886)

Brown, white face and hind feet. Foaled 10th May, 1879.

Bred by James Shennan, Balig, Kirkcudbright.
Property of (1) Ben. Hershey, Muscatine, Iowa, U.S.A.; (2) Mr. Brown; (3) Singmaster & Sons, Keota, Keokuk Co., Iowa, U.S.A.
Sire, Bonnie Scotland (1076), Vol. II.
Dam, Darling II. of Balig (374), Vol. II., *by* Glenlee (364), Vol. I.
Gr.-dam, Bet II. of Balig (373), Vol. II., *by* Victor (892), Vol. I.
G.-gr.-dam, Darling, *by* Lofty (454), Vol. I.
G.-g.-gr.-dam, Bet, *by* Brown Clyde (96), Vol. I.
G.-g.-g.-gr.-dam, Jean, *by* Clydesdale Hero (170), Vol. I.

BRUCHAG. (4887)

Bay, three white legs, near hind pastern grey, face white. Foaled June, 1885.

Bred by Archibald M. M'Kay, Bruchag, Bute.
Property of Andrew Montgomery, Netherhall, Castle-Douglas.
Sire, Maclean (2991), Vol. VI.
Dam, Mary of Bruchag (4820), Vol. VIII., *by* Miller's Boy (1764), Vol. IV.
Gr.-dam, Lily, *by* Honest Sandy (387), Vol. I.
G.-gr.-dam, Dunagoil Mare, *by* Young Clyde (1360), Vol. II.
G.-g.-gr.-dam, Jess, *by* Round Robin (721), Vol. I.

BRYDEKIRK TOM. (4888)

Dark brown, face white. Foaled June, 1884.

Bred by and property of James Crawford, Brydekirk Mains, Annan.
Sire, Lord Kirkhill (5165), Vol. IX.
Dam, Daisy (5808), Vol. IX., *by* Warrior (902), Vol. I.
Gr.-dam, Darling (5451), Vol. IX., *by* Young Lorne (997), Vol. I.

BUCHAN HERO. (4889)

Dark brown, white ratch on face, off hind foot white. Foaled 6th May, 1883.

Bred by and property of John Killoh, Middlethird, by Mintlaw, Aberdeenshire.

Sire, British Empire (1599), Vol. IV.

Dam, Bet (1403), Vol. V., *by* Dainty Davie (217), Vol. I.

Gr.-dam, Dall.

BUCHLYVIE CHIEF. (4890)

Bay, white on face. Foaled 1883.

Bred by George M'Kerracher, Mye, Buchlyvie.

Property of (1) William Stevenson, Lochgrog, Bishopbriggs; (2) Galbraith Bros., Janesville, Wisconsin, U.S.A.

Sire, Carmyle Laddie (1610), Vol. IV.

Dam, Bet of Mye (4832), Vol. VIII., *by* Lord Lorne (488), Vol. I.

Gr.-dam, Jess, bred by Alex. Galbraith, *by* General Havelock (5032), Vol. IX.

G.-gr.-dam, Sally, *by* Justice (420), Vol. I.

G.-g.-gr.-dam, Jess, *by* Bowman's Colt (1078), Vol. II.

G.-g.-g.-gr.-dam, Sally, *by* Reformer (693), Vol. I.

BUCKHOLM. (4891)

Light bay, face white, legs white. Foaled 23rd May, 1884.

Bred by John J. E. Scott, Kirndean, Newcastleton.

Property of David Alston, Crosslee, Stow.

Sire, Solway Knight (3207), Vol. VI.

Dam, Music (371), Vol. II., *by* Rantin Robin (685), Vol. I.

Gr.-dam, Jess.

BUGLER. (4892)

Brown, black legs, white on face. Foaled 25th June, 1884.

Bred by Robert Picken, Barnkirk, Newton-Stewart.

Property of (1) Andrew Montgomery, Netherhall, Castle-Douglas; (2) E. Pinnell, Buenos Ayres.

Sire, Warrior (902), Vol. I.

Dam, Nanny of Barnkirk (2815), Vol. VI., *by* Merry Tom (536), Vol. I.

Gr.-dam, a brown mare belonging to Mr. Johnston, Larg.

BURNS. (4893)

Brown, white hind feet, face white. Foaled 8th May, 1884.

Bred by James Kindness, South Towie Turner, Auchterless.
Property of Wm. Brewster, Lukeston, Kilmalcolm.
Sire, Derby (227), Vol. I.
Dam, Vent (3683), Vol. VII., *by* Scottish Times (766), Vol. I.
Gr.-dam, Nelly of Hollymill (2564), Vol. VI., *by* Eclipse (268), Vol. I.
G.-gr.-dam, May, *by* Comet (192), Vol. I.

BURNSIDE CHAMPION. (4894)

Black, white ratch on face, white hind legs. Foaled 12th July, 1885.

Bred by and property of James M'Nab, Glenochil House, Menstrie, Clackmannan.
Sire, British Champion (3466), Vol. VII.
Dam, Princess of Burnside (1601), Vol. V., *by* Crown Prince (207), Vol. I.
Gr.-dam, Princess No. I., *by* Prince of Wales (673), Vol. I.
G.-gr.-dam, Jess, *by Tintock.*
G.-g.-gr.-dam, Bell, *by* Old Clyde (574), Vol. I.

BUTCHER LADDIE. (4895)

Light bay, white hind feet, white tip on fore foot, white ratch on face. Foaled 5th June, 1883.

Bred by Alexander Erskine, Gryffewraes, Houston.
Property of James L. Allan, flesher, Johnstone.
Sire, Waterlee Lyon (2266), Vol. V.
Dam, Maggie (5370), Vol. IX., *by* Young Conqueror (959), Vol. I.

BUTE BOY. (4896)

Brown. Foaled June, 1883.

Bred by William P. Dickie, Cranslagvourarty, Bute.
Property of John Kerr.
Sire, Gilderoy (1438), Vol. III.
Dam, Buteshire Kate (81), Vol. II., *by* Young Clyde (1360), Vol. II.
Gr.-dam, Lily, *by* Round Robin (721), Vol. I.

CADDON BANK. (4897)

Bay, near hind pastern and off fore pastern white, white ratch on face. Foaled 18th April, 1885.

Bred by Lords A. & L. Cecil, Orchardmains, Innerleithen.

Property of (1) James Weir, Sandilands, Lanark; (2) W. T. Jenkins, Moingona, Iowa, U.S.A.

Sire, Lord Nelson (1202), Vol. II.

Dam, Rowan (910), Vol. IV., *by* Prince Charlie (629), Vol. I.

Gr.-dam, Mary, *by* Prince of Wales (666), Vol. I.

G.-gr.-dam, Jess, *by* Lord Clyde (475), Vol. I.

CAIRNBROGIE OF THE DEAN. (4898)

Dark brown, white stripe on face, two white feet. Foaled 25th March, 1885.

Bred by and property of (1) John Kerr, Collennan, Troon; (2) Professor Smith, V.C., Toronto.

Sire, Cairnbrogie Keir (1993), Vol. V.

Dam, Maggie of Milton (3674), Vol. VII., *by* Prince Alfred (618), Vol. I.

Gr.-dam, Bell, bred by J. M'Corkindale, Campbeltown, by Loudoun Tam (508), Vol. I.

G.-gr.-dam, Jess, *by* Charlie—M'Geachy's.

G.-g.-gr.-dam, Maggie.

CALABAR. (4899)

Brown, face white, near fore leg and off hind leg black, off fore leg and near hind leg white. Foaled 1884.

Bred by Robert M'Quaker, Standingstones, Rerrick.

Property of Andrew Montgomery, of Netherhall, Castle-Douglas; (2) Norris & Clark.

Sire, Pride of Borgue (2332), Vol. V.

Dam, Jess of Standingstones (5623), Vol. IX., *by* Clyde (4297), Vol. VIII.

CALEDONIA. (4900)

Dark bay. Foaled 11th July, 1880.

Bred by R. Murdoch, Kilnotrie, Crossmichael.

Sire, Prince Imperial (1258), Vol. II.

Dam, Miss Rain (832), Vol. IV., *by* Emperor (277), Vol. I.

Gr.-dam, a mare, *by* Buittle Laddie (1077), Vol. II.

CALLENDAR. (4901)

Bay. Foaled 1881.

Bred by R. Calder, Mumrills Farm, Falkirk.
Property of W. S. Young, Knockhill, Bridge of Allan.
Sire, Duke of Hamilton (2074), Vol. V.
Dam, Maggie (4462), Vol. VIII., *by* Old Times (579), Vol. I.
Gr.-dam, Jess of Park (418), Vol. II., *by* Round Robin (721), Vol. I.

CALLUM MORE. (4902)

Grey. Foaled 29th June, 1883.

Bred by John Burnett, Jacksbank, Drumlithie.
Property of (1) Jas. Drummond, Pitcorthie; (2) Mr. Callum, Fraserburgh.
Sire, Robin (1516), Vol. III.
Dam, Peggy (1065), Vol. V., *by* Sir Colin Campbell (778), Vol. I.

CANNY JIM. (4903)

Bay, face white, hind legs and far fore foot white, near fore foot black. Foaled 30th May, 1885.

Bred by and property of John Muir, Maidland, Wigtown, N.B.
Sire, Curly (4947), Vol. IX.
Dam, Nelly, bred by James Wallace, Claycrop, Kirkinner, Wigtownshire, *by* King Galdus (2197), Vol. V.
Gr.-dam, Molly (924), Vol. IV., *by* Young Surprise (1378), Vol. II.

CAPITALIST. (4904)

Bay, face and hind legs white. Foaled July, 1883.

Bred by (M.B.) James Calder, Colgrain, Helensburgh; (F.B.) Hugh Fleming, Ballaird, Balfron.
Property of (1) Jno. L. Imrie, Blackhill, Maryhill; (2) Lavin & Collison, Harriston, Ontario.
Sire, Rothschild (5307), Vol. IX.
Dam, Darling (3631), Vol. VII., *by* Merry Monarch (538), Vol. I.
Gr.-dam, Bet, bred by Mrs. Meikle, Westertown, Falkirk, *by* a horse owned by J. Park, Clifton Hall, Ratho.
G.-gr.-dam, Lily, winner of second prizes in Fife.

CAPTAIN DOUGLAS. (4905)

Brown, stripe on face, near fore leg and hind legs white.
Foaled 20th May, 1885.

Bred by William Walker, Kirkton, Lockerbie.
Property of James Crawford, Brydekirk Mains, Annan.
Sire, Lord Kirkhill (5165), Vol. IX.
Dam, Meg (5848), Vol. IX., *by* Adventurer (4804), Vol. IX.

CARDINAL. (4906)

Brown, white star on forehead with very slight stripe, near hind foot white.
Foaled 13th March, 1885.

Bred by Thomas Chapman, Orchard Portman, Taunton.
Property of George Chapman, Radley, Hungerford, Berks.
Sire, Commander-in-Chief (2692), Vol. VI.
Dam, Kirklady (4485), Vol. VIII., *by* Young Prince of Wales (1016), Vol. I.
Gr.-dam, Kate (53), Vol. II., *by* Prince (609), Vol. I.

CARLTON. (4907)

Bay, blaze on face, hind legs and off fore foot white. Foaled 1884.

Bred by George Hodge, Candie Farm, Linlithgow.
Property of P. Hopley & Co., Lewis, Cass Co., Ia.
Sire, Sir Wyndham (4728), Vol. VIII.
Dam, Bess of Candie Farm (2338), Vol. VI., *by* Blyth Boy (2613), Vol. VI.
Gr.-dam, Bess, bred by W. Meikle, *by* Glancer (3496), Vol. VII.
G.-gr.-dam, Old Jess, *by* Broomfield Champion (95), Vol. I.

CARLTON PRINCE. (4908)

Bay, white face, three white feet, off hind leg white, grey tail.
Foaled 14th May, 1883.

Bred by Edward Ecroyd, Low House Farm, Armathwaite, Carlisle.
Property of William Barker, Red Cap Inn, near Blackburn, Lancashire.
Sire, Prince Henry (1257), Vol. II.
Dam, Princess Royal (2176), Vol. VI., *by* Farmer—Montgomery's —(288), Vol. I.
Gr.-dam, property of Mrs. Gibson, Thornhill, Dumfries.

CARNARVON. (4909)

Black, hind feet white over pasterns, white rim round the top of hoofs. Foaled 6th June, 1884.

Bred by John Leonard, Farmton, Alford.
Property of (1) Charles Lawson, Mains of Cults, Aberdeen; (2) Messrs. P. Hopley & Co., Lewis, Iowa.
Sire, Balmoral (2577), Vol. VI.
Dam, Bess (566), Vol. III., *by* Robbie Burns (700), Vol. I.
Gr.-dam, Dall, *by* Rory o' More (718), Vol. I.

CARSE BOY. (4910)

Brown, white hind foot, narrow white ratch on face. Foaled 6th July, 1884.

Bred by Patrick Hunter, Ardgaith, Glencarse, Perth.
Property of James Drummond, Pitcorthie, Dunfermline.
Sire, Thane of Glamis (855), Vol. I.
Dam, Lady Betty (1350), *by* Ayrshire Tam (20), Vol. I.

CASKIEBEN. (4911)

Dark brown, spot on face, and white hind points. Foaled 26th April, 1883.

Bred by and property of John Chisholm, Caskieben, Dyce, Aberdeenshire.
Sire, Donald Dinnie (236), Vol. I.
Dam, Mary (5297), Vol. IX., *by* Old Times (578), Vol. I.

CASTLE TOWARD. (4912)

Brown, white star on face. Foaled 1885.

Bred by Mr. Finlay, Castle Toward, Toward.
Property of William Taylor, Park Mains, Inchinnan.
Sire, Duchal (2737), Vol. VI.
Dam, Jess (3516), Vol. VII., *by* Young Clyde (947), Vol. I.
Gr.-dam, May, *by* Wellington (910), Vol. I.
G.-gr.-dam, Jess, *by* Prince Royal (647), Vol. I.
G.-g.-gr.-dam, Kate.

CELTIC KNIGHT. (4913)

Bay, three white legs, white ratch on face, off fore leg black. Foaled 28th April, 1885.

Bred by and property of Lords A. & L. Cecil, Orchardmains, Innerleithen.

Sire, Knight of Snowdon (2212), Vol. V.
Dam, Charmer (487), Vol. III., *by* Young Lofty—Macindoe's—(991), Vol. I.
Gr.-dam, *by* Merry Tom (536), Vol. I.
G.-gr.-dam, *by* Matchem (527), Vol. I.

CHAPEL. (4914)

Bay, white face and hind legs. Foaled 29th April, 1885.

Bred by William Howie, Finnick Bog, Inverkip.
Property of (1) John Hendry, Chapel, Ringford; (2) A. Montgomery; (3) Norris & Clark.
Sire, Duchal (2737), Vol. VI.
Dam, Jean White (5461), Vol. IX., *by* Young Topsman (1036), Vol. I.
Gr.-dam, Jean (5022), Vol. VIII., *by* Sir William Wallace (803), Vol. I.
G.-gr.-dam, Lily.

CHARLIE DOUGLAS. (4915)

Brown, star on forehead, hind legs white, fore legs black. Foaled 1884.

Bred by John Houston, Hill of Balmaghie, Castle-Douglas.
Property of (1) Andrew Montgomery of Netherhall, Castle-Douglas; (2) Graham Brothers, Claremont, Ont.
Sire, Macgregor (1487), Vol. III.
Dam, Bet (1338), Vol. V., *by* Hero (380), Vol. I.
Gr.-dam, Sally of Milton, *by* Tam o' Shanter (2457), Vol. V.
G.-gr.-dam, Jean of Newton.

CHARMING BOY. (4916)

Brown, white feet, and white on face. Foaled April, 1885.

Bred by and property of Jas. Drummond, Pitcorthie, Dunfermline.
Sire, Ambition (3374), Vol. VII.
Dam, Queen (5347), Vol. IX., *by* Young Sir Colin (1895), Vol. IV.
Gr.-dam, Metal, *by* Daintie Davie (212), Vol. I.
G.-gr.-dam, Jess, *by* Johnnie Cope (1696), Vol. IV.
G.-g.-gr.-dam, Jean.

BREWSTER'S HORSE. (4877)

Brown, star on brow. Foaled about 1864.

Bred by J. Macfarlane, Blairnavaid, Drymen.

Property of (1) R. Brewster, Branchal, Kilmalcolm; (2) James Kerr, Lochend, Kilbirnie.

Sire, Montrose (544), Vol. I.

Dam, a good mare.

The above horse travelled in Bute.

BRIGHT BOY. (4878)

Bay, white spot on forehead. Foaled 20th July, 1885.

Bred by Allan Stewart, Arkleston, Paisley.

Property of Charles Dalgleish, Chesterfield, Ontario, Canada.

Sire, Athole (2570), Vol. VI.

Dam, Maggie of Arkleston (4149), Vol. VII., *by* Cameron's Horse (3480), Vol. VII.

BRIGHT PEARL. (4879)

Light bay, white spot on forehead. Foaled 28th April, 1884.

Bred by Alex. Lang, Garneyland, Paisley.

Property of (1) Walter S. Park, Hatton, Bishopton; (2) Cress Bros., Washington, Ill., U.S.A.

Sire, Pure Gowd (1799), Vol. IV.

Dam, Truth (565), Vol. III., *by* Gleniffer (361), Vol. I.

Gr.-dam, Paisley Nancy (208), Vol. II., *by* Tom Carstairs (879), Vol. I.

G.-gr.-dam, Jess, the Dalrioch mare.

BRIGHT TIMES. (4880)

Bay, white feet, and white face. Foaled April, 1885.

Bred by Thomas Craig, Burntongs, Dalry.

Property of Arthur Watson, Fulwood, Linwood.

Sire, Old Times (579), Vol. I.

Dam, Jean of Burntongs (4522), Vol. VIII., *by* Rob Roy (2379), Vol. V.

BRITISH FLAG. (4881)

Dark brown, ratch on face, hind pastern white. Foaled 1881.

Bred by John Lamont, Flemingland, Dalry.

Property of (1) Wm. Kerr, Newhouse, Dalry; (2) Andrew Harvie, Beverley, Ont., Canada.

Sire, King o' Kintyre (661), Vol. I.
Dam, Maggie of Flemingland (2447), Vol. VI., *by* Lord Lorne (488), Vol. I.
Gr.-dam, Maggie.

BRITISH HERO. (4882)

Bay, white hind pasterns, white stripe on face. Foaled 19th May, 1885.

Bred by John Muir, Townhead, Liberton, Carnwath.
Property of James Weir, Sandilands, Lanark.
Sire, Harold (2854), Vol. VI.
Dam, Maggie (4920), Vol. VIII., *by* Blane (76), Vol. I.
Gr.-dam, Lily, *by* Garibaldi III. (316), Vol. I.

BRITISH PRIDE. (4883)

Dark bay, white face, hind legs and near fore foot white. Foaled 24th May, 1885.

Bred by William Core, Jeanfield, Carnwath, Lanarkshire.
Property of (1) James Brownlie, Whitburn; (2) Walter S. Park Hatton, Bishopton.
Sire, Harold (2854), Vol. VI.
Dam, Missie (5313), Vol. IX., *by* Blane (76), Vol. I.
Gr.-dam, Mall, bred by James Logan, *by* King William (433), Vol. I.
G.-gr.-dam, descended from a strain on Rhyflats Farm, Carstairs; in its turn descended from the Lampits strain in Carnwath parish.

BRITANNIA. (4884)

Bay. Foaled May, 1883.

Bred by Gavin Hamilton, Auldtown, Lesmahagow.
Property of David Riddell, Blackhall, Paisley.
Sire, Darnley (222), Vol. I.
Dam, Tibby, bred by Gavin Hamilton, *by* King of the Princes (2203), Vol. V.
Gr.-dam, Maggie, bred by Gavin Hamilton, *by* Paisley Jock (581), Vol. I.

BROWN STOUT. (4885)

Brown. Foaled 7th May, 1885.

Bred by (M.B.) John Houston, Overlaw, Kirkcudbright; (F.B.) James Strang, Redlay, Torrance of Campsie.

Property of (1) W. S. Park, Hatton, Bishopton; (2) J. Dundas, Springville, Ont., Canada.
Sire, Scots Wha Hae (4006), Vol. VII.
Dam, Lila (5806), Vol. IX., *by* Pride of Borgue (2332), Vol. V.
Gr.-dam, Sally Douglas (4186), Vol. VII., *by* Merry Tom (536), Vol. I.

BRUCE. (4886)

Brown, white face and hind feet. Foaled 10th May, 1879.

Bred by James Shennan, Balig, Kirkcudbright.
Property of (1) Ben. Hershey, Muscatine, Iowa, U.S.A.; (2) Mr. Brown; (3) Singmaster & Sons, Keota, Keokuk Co., Iowa, U.S.A.
Sire, Bonnie Scotland (1076), Vol. II.
Dam, Darling II. of Balig (374), Vol. II., *by* Glenlee (364), Vol. I.
Gr.-dam, Bet II. of Balig (373), Vol. II., *by* Victor (892), Vol. I.
G.-gr.-dam, Darling, *by* Lofty (454), Vol. I.
G.-g.-gr.-dam, Bet, *by* Brown Clyde (96), Vol. I.
G.-g.-g.-gr.-dam, Jean, *by* Clydesdale Hero (170), Vol. I.

BRUCHAG. (4887)

Bay, three white legs, near hind pastern grey, face white. Foaled June, 1885.

Bred by Archibald M. M'Kay, Bruchag, Bute.
Property of Andrew Montgomery, Netherhall, Castle-Douglas.
Sire, Maclean (2991), Vol. VI.
Dam, Mary of Bruchag (4820), Vol. VIII., *by* Miller's Boy (1764), Vol. IV.
Gr.-dam, Lily, *by* Honest Sandy (387), Vol. I.
G.-gr.-dam, Dunagoil Mare, *by* Young Clyde (1360), Vol. II.
G.-g.-gr.-dam, Jess, *by* Round Robin (721), Vol. I.

BRYDEKIRK TOM. (4888)

Dark brown, face white. Foaled June, 1884.

Bred by and property of James Crawford, Brydekirk Mains, Annan.
Sire, Lord Kirkhill (5165), Vol. IX.
Dam, Daisy (5808), Vol. IX., *by* Warrior (902), Vol. I.
Gr.-dam, Darling (5451), Vol. IX., *by* Young Lorne (997), Vol. I.

BUCHAN HERO. (4889)

Dark brown, white ratch on face, off hind foot white. Foaled 6th May, 1883.

Bred by and property of John Killoh, Middlethird, by Mintlaw, Aberdeenshire.

Sire, British Empire (1599), Vol. IV.

Dam, Bet (1403), Vol. V., *by* Dainty Davie (217), Vol. I.

Gr.-dam, Dall.

BUCHLYVIE CHIEF. (4890)

Bay, white on face. Foaled 1883.

Bred by George M'Kerracher, Mye, Buchlyvie.

Property of (1) William Stevenson, Lochgrog, Bishopbriggs; (2) Galbraith Bros., Janesville, Wisconsin, U.S.A.

Sire, Carmyle Laddie (1610), Vol. IV.

Dam, Bet of Mye (4832), Vol. VIII., *by* Lord Lorne (488), Vol. I.

Gr.-dam, Jess, bred by Alex. Galbraith, *by* General Havelock (5032), Vol. IX.

G.-gr.-dam, Sally, *by* Justice (420), Vol. I.

G.-g.-gr.-dam, Jess, *by* Bowman's Colt (1078), Vol. II.

G.-g.-g.-gr.-dam, Sally, *by* Reformer (693), Vol. I.

BUCKHOLM. (4891)

Light bay, face white, legs white. Foaled 23rd May, 1884.

Bred by John J. E. Scott, Kirndean, Newcastleton.

Property of David Alston, Crosslee, Stow.

Sire, Solway Knight (3207), Vol. VI.

Dam, Music (371), Vol. II., *by* Rantin Robin (685), Vol. I.

Gr.-dam, Jess.

BUGLER. (4892)

Brown, black legs, white on face. Foaled 25th June, 1884.

Bred by Robert Picken, Barnkirk, Newton-Stewart.

Property of (1) Andrew Montgomery, Netherhall, Castle-Douglas; (2) E. Pinnell, Buenos Ayres.

Sire, Warrior (902), Vol. I.

Dam, Nanny of Barnkirk (2815), Vol. VI., *by* Merry Tom (536), Vol. I.

Gr.-dam, a brown mare belonging to Mr. Johnston, Larg.

BURNS. (4893)

Brown, white hind feet, face white. Foaled 8th May, 1884.

Bred by James Kindness, South Towie Turner, Auchterless.
Property of Wm. Brewster, Lukeston, Kilmalcolm.
Sire, Derby (227), Vol. I.
Dam, Vent (3683), Vol. VII., *by* Scottish Times (766), Vol. I.
Gr.-dam, Nelly of Hollymill (2564), Vol. VI., *by* Eclipse (268), Vol. I.
G.-gr.-dam, May, *by* Comet (192), Vol. I.

BURNSIDE CHAMPION. (4894)

Black, white ratch on face, white hind legs. Foaled 12th July, 1885.

Bred by and property of James M'Nab, Glenochil House, Menstrie, Clackmannan.
Sire, British Champion (3466), Vol. VII.
Dam, Princess of Burnside (1601), Vol. V., *by* Crown Prince (207), Vol. I.
Gr.-dam, Princess No. I., *by* Prince of Wales (673), Vol. I.
G.-gr.-dam, Jess, *by Tintock.*
G.-g.-gr.-dam, Bell, *by* Old Clyde (574), Vol. I.

BUTCHER LADDIE. (4895)

Light bay, white hind feet, white tip on fore foot, white ratch on face. Foaled 5th June, 1883.

Bred by Alexander Erskine, Gryffewraes, Houston.
Property of James L. Allan, flesher, Johnstone.
Sire, Waterlee Lyon (2266), Vol. V.
Dam, Maggie (5370), Vol. IX., *by* Young Conqueror (959), Vol. I.

BUTE BOY. (4896)

Brown. Foaled June, 1883.

Bred by William P. Dickie, Cranslagvourarty, Bute.
Property of John Kerr.
Sire, Gilderoy (1438), Vol. III.
Dam, Buteshire Kate (81), Vol. II., *by* Young Clyde (1360), Vol. II.
Gr.-dam, Lily, *by* Round Robin (721), Vol. I.

CADDON BANK. (4897)

Bay, near hind pastern and off fore pastern white, white ratch on face. Foaled 18th April, 1885.

Bred by Lords A. & L. Cecil, Orchardmains, Innerleithen.

Property of (1) James Weir, Sandilands, Lanark; (2) W. T. Jenkins, Moingona, Iowa, U.S.A.

Sire, Lord Nelson (1202), Vol. II.

Dam, Rowan (910), Vol. IV., *by* Prince Charlie (629), Vol. I.

Gr.-dam, Mary, *by* Prince of Wales (666), Vol. I.

G.-gr.-dam, Jess, *by* Lord Clyde (475), Vol. I.

CAIRNBROGIE OF THE DEAN. (4898)

Dark brown, white stripe on face, two white feet. Foaled 25th March, 1885.

Bred by and property of (1) John Kerr, Collennan, Troon; (2) Professor Smith, V.C., Toronto.

Sire, Cairnbrogie Keir (1993), Vol. V.

Dam, Maggie of Milton (3674), Vol. VII., *by* Prince Alfred (618), Vol. I.

Gr.-dam, Bell, bred by J. M'Corkindale, Campbeltown, by Loudoun Tam (508), Vol. I.

G.-gr.-dam, Jess, *by* Charlie—M'Geachy's.

G.-g.-gr.-dam, Maggie.

CALABAR. (4899)

Brown, face white, near fore leg and off hind leg black, off fore leg and near hind leg white. Foaled 1884.

Bred by Robert M'Quaker, Standingstones, Rerrick.

Property of Andrew Montgomery, of Netherhall, Castle-Douglas; (2) Norris & Clark.

Sire, Pride of Borgue (2332), Vol. V.

Dam, Jess of Standingstones (5623), Vol. IX., *by* Clyde (4297), Vol. VIII.

CALEDONIA. (4900)

Dark bay. Foaled 11th July, 1880.

Bred by R. Murdoch, Kilnotrie, Crossmichael.

Sire, Prince Imperial (1258), Vol. II.

Dam, Miss Rain (832), Vol. IV., *by* Emperor (277), Vol. I.

Gr.-dam, a mare, *by* Buittle Laddie (1077), Vol. II.

CALLENDAR. (4901)

Bay. Foaled 1881.

Bred by R. Calder, Mumrills Farm, Falkirk.
Property of W. S. Young, Knockhill, Bridge of Allan.
Sire, Duke of Hamilton (2074), Vol. V.
Dam, Maggie (4462), Vol. VIII., *by* Old Times (579), Vol. I.
Gr.-dam, Jess of Park (418), Vol. II., *by* Round Robin (721), Vol. I.

CALLUM MORE. (4902)

Grey. Foaled 29th June, 1883.

Bred by John Burnett, Jacksbank, Drumlithie.
Property of (1) Jas. Drummond, Pitcorthie; (2) Mr. Callum, Fraserburgh.
Sire, Robin (1516), Vol. III.
Dam, Peggy (1065), Vol. V., *by* Sir Colin Campbell (778), Vol. I.

CANNY JIM. (4903)

Bay, face white, hind legs and far fore foot white, near fore foot black. Foaled 30th May, 1885.

Bred by and property of John Muir, Maidland, Wigtown, N.B.
Sire, Curly (4947), Vol. IX.
Dam, Nelly, bred by James Wallace, Claycrop, Kirkinner, Wigtownshire, *by* King Galdus (2197), Vol. V.
Gr.-dam, Molly (924), Vol. IV., *by* Young Surprise (1378), Vol. II.

CAPITALIST. (4904)

Bay, face and hind legs white. Foaled July, 1883.

Bred by (M.B.) James Calder, Colgrain, Helensburgh; (F.B.) Hugh Fleming, Ballaird, Balfron.
Property of (1) Jno. L. Imrie, Blackhill, Maryhill; (2) Lavin & Collison, Harriston, Ontario.
Sire, Rothschild (5307), Vol. IX.
Dam, Darling (3631), Vol. VII., *by* Merry Monarch (538), Vol. I.
Gr.-dam, Bet, bred by Mrs. Meikle, Westertown, Falkirk, *by* a horse owned by J. Park, Clifton Hall, Ratho.
G.-gr.-dam, Lily, winner of second prizes in Fife.

CAPTAIN DOUGLAS. (4905)

Brown, stripe on face, near fore leg and hind legs white.
Foaled 20th May, 1885.

Bred by William Walker, Kirkton, Lockerbie.
Property of James Crawford, Brydekirk Mains, Annan.
Sire, Lord Kirkhill (5165), Vol. IX.
Dam, Meg (5848), Vol. IX., *by* Adventurer (4804), Vol. IX.

CARDINAL. (4906)

Brown, white star on forehead with very slight stripe, near hind foot white.
Foaled 13th March, 1885.

Bred by Thomas Chapman, Orchard Portman, Taunton.
Property of George Chapman, Radley, Hungerford, Berks.
Sire, Commander-in-Chief (2692), Vol. VI.
Dam, Kirklady (4485), Vol. VIII., *by* Young Prince of Wales (1016), Vol. I.
Gr.-dam, Kate (53), Vol. II., *by* Prince (609), Vol. I.

CARLTON. (4907)

Bay, blaze on face, hind legs and off fore foot white. Foaled 1884.

Bred by George Hodge, Candie Farm, Linlithgow.
Property of P. Hopley & Co., Lewis, Cass Co., Ia.
Sire, Sir Wyndham (4728), Vol. VIII.
Dam, Bess of Candie Farm (2338), Vol. VI., *by* Blyth Boy (2613), Vol. VI.
Gr.-dam, Bess, bred by W. Meikle, *by* Glancer (3496), Vol. VII.
G.-gr.-dam, Old Jess, *by* Broomfield Champion (95), Vol. I.

CARLTON PRINCE. (4908)

Bay, white face, three white feet, off hind leg white, grey tail.
Foaled 14th May, 1883.

Bred by Edward Ecroyd, Low House Farm, Armathwaite, Carlisle.
Property of William Barker, Red Cap Inn, near Blackburn, Lancashire.
Sire, Prince Henry (1257), Vol. II.
Dam, Princess Royal (2176), Vol. VI., *by* Farmer—Montgomery's —(288), Vol. I.
Gr.-dam, property of Mrs. Gibson, Thornhill, Dumfries.

CARNARVON. (4909)

Black, hind feet white over pasterns, white rim round the top of hoofs.
Foaled 6th June, 1884.

Bred by John Leonard, Farmton, Alford.
Property of (1) Charles Lawson, Mains of Cults, Aberdeen; (2) Messrs. P. Hopley & Co., Lewis, Iowa.
Sire, Balmoral (2577), Vol. VI.
Dam, Bess (566), Vol. III., *by* Robbie Burns (700), Vol. I.
Gr.-dam, Dall, *by* Rory o' More (718), Vol. I.

CARSE BOY. (4910)

Brown, white hind foot, narrow white ratch on face.
Foaled 6th July, 1884.

Bred by Patrick Hunter, Ardgaith, Glencarse, Perth.
Property of James Drummond, Pitcorthie, Dunfermline.
Sire, Thane of Glamis (855), Vol. I.
Dam, Lady Betty (1350), *by* Ayrshire Tam (20), Vol. I.

CASKIEBEN. (4911)

Dark brown, spot on face, and white hind points. *Foaled* 26th April, 1883.

Bred by and property of John Chisholm, Caskieben, Dyce, Aberdeenshire.
Sire, Donald Dinnie (236), Vol. I.
Dam, Mary (5297), Vol. IX., *by* Old Times (578), Vol. I.

CASTLE TOWARD. (4912)

Brown, white star on face. *Foaled* 1885.

Bred by Mr. Finlay, Castle Toward, Toward.
Property of William Taylor, Park Mains, Inchinnan.
Sire, Duchal (2737), Vol. VI.
Dam, Jess (3516), Vol. VII., *by* Young Clyde (947), Vol. I.
Gr.-dam, May, *by* Wellington (910), Vol. I.
G.-gr.-dam, Jess, *by* Prince Royal (647), Vol. I.
G.-g.-gr.-dam, Kate.

CELTIC KNIGHT. (4913)

Bay, three white legs, white ratch on face, off fore leg black.
Foaled 28th April, 1885.

Bred by and property of Lords A. & L. Cecil, Orchardmains, Innerleithen.

Sire, Knight of Snowdon (2212), Vol. V.
Dam, Charmer (487), Vol. III., *by* Young Lofty—Macindoe's—(991), Vol. I.
Gr.-dam, *by* Merry Tom (536), Vol. I.
G.-gr.-dam, *by* Matchem (527), Vol. I.

CHAPEL. (4914)

Bay, white face and hind legs. Foaled 29th April, 1885.

Bred by William Howie, Finnick Bog, Inverkip.
Property of (1) John Hendry, Chapel, Ringford; (2) A. Montgomery; (3) Norris & Clark.
Sire, Duchal (2737), Vol. VI.
Dam, Jean White (5461), Vol. IX., *by* Young Topsman (1036), Vol. I.
Gr.-dam, Jean (5022), Vol. VIII., *by* Sir William Wallace (803), Vol. I.
G.-gr.-dam, Lily.

CHARLIE DOUGLAS. (4915)

Brown, star on forehead, hind legs white, fore legs black. Foaled 1884.

Bred by John Houston, Hill of Balmaghie, Castle-Douglas.
Property of (1) Andrew Montgomery of Netherhall, Castle-Douglas; (2) Graham Brothers, Claremont, Ont.
Sire, Macgregor (1487), Vol. III.
Dam, Bet (1338), Vol. V., *by* Hero (380), Vol. I.
Gr.-dam, Sally of Milton, *by* Tam o' Shanter (2457), Vol. V.
G.-gr.-dam, Jean of Newton.

CHARMING BOY. (4916)

Brown, white feet, and white on face. Foaled April, 1885.

Bred by and property of Jas. Drummond, Pitcorthie, Dunfermline.
Sire, Ambition (3374), Vol. VII.
Dam, Queen (5347), Vol. IX., *by* Young Sir Colin (1895), Vol. IV.
Gr.-dam, Metal, *by* Daintie Davie (212), Vol. I.
G.-gr.-dam, Jess, *by* Johnnie Cope (1696), Vol. IV.
G.-g.-gr.-dam, Jean.

CHARMING CHARLIE. (4917)

Brown, near fore foot and both hind feet white. Foaled 11th May, 1883.

Bred by Joseph Cruickshank, Auchreddie, Ellon, Aberdeenshire.

Property of Alexander M'Robbie, Sunnyside, Aberdeen.

Sire, Royal Charlie (727), Vol. I.

Dam, Gip of Auchreddie (2103), Vol. VI., *by* Resolution (697), Vol. I.

CHIEF CONSTABLE. (4918)

Bay, white stripe on face, near hind foot white. Foaled 17th April, 1885.

Bred by John M'Camon, Kirranrae, Stranraer.

Property of Robert Beith, Bowmanville, Ont.

Sire, The M'Camon (3818), Vol. VII.

Dam, Tibbie of Kirranrae (4783), Vol. VIII., *by* Clydesdale Tom (180), Vol. I.

CHIEF JUSTICE. (4919)

Bay, white star on forehead, near heel white. Foaled 26th April, 1885.

Bred by and property of George Chapman, Radley, Hungerford.

Sire, Commander in Chief (2692), Vol. VI.

Dam, Jeanie of Radley (490), Vol. III., *by* Banker (24), Vol. I.

CHILDE HAROLD. (4920)

Black, legs white, and white stripe on face. Foaled 17th May, 1885.

Bred by A. Williamson, Chesterhall, Biggar.

Property of (1) James Weir, Sandilands; (2) Wm. Montgomery, Banks, Kirkcudbright.

Sire, Harold (2854), Vol. VI.

Dam, Lily of Crindledyke (3112), Vol. VI., *by* Prince Charlie—Steel's—(628), Vol. I.

Gr.-dam, Missie, *by* Rantin Robin (687), Vol. I.

G.-gr.-dam, Camelon Maggie (1668), *by* Young Scotsman (1028), Vol. I.

CHILDE OF THE MIST. (4921)

Bay chestnut, large white ratch down face, off fore leg and hind legs white, white hind feet. Foaled 9th June, 1885.

Bred by and property of George Rodger, Newton Bank, Preston Brook.

Sire, Mystic (2298), Vol. V.
Dam, Bonnie Lassie (2896), Vol. VI., *by* Bonnie Scotland (1076), Vol. II.
Gr.-dam, Bell (366), Vol. II., *by* Emperor (277), Vol. I.
G.-gr.-dam, *by* Lochfergus Champion (449), Vol. I.

CLAN SCOTT. (4922)

Dark brown, "bell" on face, three black legs. Foaled 12th April, 1884.

Bred by John Strathorn, Overland, Galston.
Property of (1) Thomas Lindsay, Townend, Craigie; (2) James Kilpatrick, Craigie Mains, Kilmarnock.
Sire, Taste's All (2460), Vol. V.
Dam, Maggie (654), Vol. III., *by* Prince of Wales (673), Vol. I.
Gr.-dam, a mare owned by Mr. Fleming, *by* Old Campsie (119), Vol. I.

CLAUDIAN. (4923)

Bay, white ratch down face, off fore leg white, hind legs white. Foaled 11th May, 1884.

Bred by James A. Whyte, Kirkmabreck, Stranraer.
Property of (1) James Johnston, Lochburnie, Maryhill; (2) J. S. Evans.
Sire, What Care I (912), Vol. I.
Dam, Maggie (4260), Vol. VII., *by* Lorne (499), Vol. I.
Gr.-dam, Jean, *by* Largs Jock (444), Vol. I.

CLEGHORN. (4924)

Dark brown, black legs, little white on off fore hoof, white down face. Foaled 25th May, 1885.

Bred by John Russell, Cleghorn Mill, Lanark.
Property of A. & R. Brownlie, Bogside, Newmains.
Sire, Harold (2854), Vol. VI.
Dam, Kate (5747), Vol. IX., *by* The Hawk (1325), Vol. II.
Gr.-dam, bred by George Kerr, Brownhill, Shotts, *by* Major (528), Vol. I.

CLIPPER. (4925)

Bay, white ratch on face, white hind legs. Foaled 8th June, 1884.

Bred by (M.B.) J. M. Martin, Auchendennan; (F.B) Lords A. & L. Cecil, Orchardmains.

COMPENSATION. (4935)

Bay, white face, and three white legs. Foaled 2nd June, 1885.

Bred by and property of the Marquis of Londonderry, Seaham Hall, Seaham Harbour.

Sire, Go Bang (3656), Vol. VII.

Dam, Minnie (4758), Vol. VIII., *by* Blantyre (1068), Vol. II.

Gr.-dam, Metal (2768), *by* Banker (24), Vol. I.

CONJUROR. (4936)

Bay, white stripe on face, white heels. Foaled 12th May, 1885.

Bred by and property of George Chapman, Radley, Hungerford.

Sire, Commander-in-Chief (2692), Vol. VI.

Dam, Mystery (4484), Vol. VIII., *by* Kirk (1463), Vol. III.

Gr.-dam, Madge (488), Vol. III., *by* Young Garibaldi (1559), Vol. III.

G.-gr.-dam, Sally, *by* Sovereign—Milloy's.

CONQUERING HERO, *alias* WYLIE. (4937)

Dark bay, a little white on forehead, little white on off hind foot, other three feet black. Foaled 20th June, 1883.

Bred by James Baxter, Melginch Farm, Balbeggie, by Perth.

Property of Alex. Cameron, Lenaig, Conon, Ross-shire.

Sire, Fitzlyon (1656), Vol. IV.

Dam, Darling (3236), Vol. VI., *by* New Style (560), Vol. I.

Gr.-dam, Rose, *by* Captain (3484), Vol. VII.

G.-gr.-dam, Darling, *by* Lamartine (442), Vol. I.

CONTROLLER. (4938)

Dark brown, star on face, very little white on hind feet. Foaled 1882.

Bred by William Miller, Balcraig, Beith.

Property of William Kerr, Newhouse, Dalry.

Sire, King of Kintyre (661), Vol. I.

Dam, Bell II. (370), Vol. II., *by* Cairn Tom (117), Vol. I.

Gr.-dam, Bell I.

CORNFIELD. (4939)

Brown, white stripe on face, white hind foot. Foaled 1885.

Bred by John Paterson, Sandiston, Lochwinnoch.

Property of Peter Ferguson, Rock Cottage, Renfrew.

Sire, Jordanshaw (3343), Vol. VI.
Dam, Darling (5692), Vol. IX., *by* Lorne (499), Vol. I.
Gr.-dam, Jess (5869), Vol. IX., *by* Sir William Wallace (803), Vol. I.

CORSEWALL AGAIN. (4940)

Bay, two white feet, and white on face. Foaled 2nd May, 1885.

Bred by George Spittal, Culross, Perth.
Property of James Drummond, Pitcorthie, Dunfermline.
Sire, Corsewall (1420), Vol. III.
Dam, Maggie Wilson (2152), Vol. VI., *by* Sir Colin (776), Vol. I.
Gr.-dam, bred by S. Wilson, *by* Sir Colin Campbell (778), Vol. I.
G.-gr.-dam, a mare, *by* Clyde (1412), Vol. III.

CORSEWALL YET. (4941)

Bay, blaze on face, hind legs and off fore foot white. Foaled May, 1885.

Bred by Alexander M'Cowan, of Newton-Airds, Dumfries.
Property of Matthew Marshall, Stranraer.
Sire, Corsewall Junior (4305), Vol. VIII.
Dam, Geranium (4789), Vol. VIII., *by* Lochbrow (2225), Vol. V.
Gr.-dam, Jean, *by* Lord Clyde (476), Vol. I.

CORSOCK. (4942)

Bay. Foaled 1834.

Bred by David Blain, Garcrogo, Corsock, Dalbeattie.
Property of (1) Andrew Montgomery; (2) Graham Bros., Claremont, Ont.
Sire, Sir Michael (1530), Vol. III.
Dam, Bell (5237), Vol. IX., *by* Hero (380), Vol. I.
Gr.-dam, Jess, *by* Merry Tom (536), Vol. I.
G.-gr.-dam, bred by D. Blain.

CRAIGS. (4943)

Bay, white star on face, white on hind foot. Foaled May, 1883.

Bred by the Duke of Argyll, Limecraigs, Campbeltown.
Property of H. Crawford, Bruntshields, Kilbarchan.
Sire, Sanquhar (2393), Vol. V.
Dam, Bell (5751), Vol. IX., *by* Lorne (499), Vol. I.
Gr.-dam, a mare, *by* Rob Roy (2379), Vol. V.

DALRY CHIEF. (4952)

Bay, hind pasterns white, stripe on face. Foaled May, 1885.

Bred by Alexander M'Kirdy, Tennox Farm, by Dalry.

Property of Allan Speir, Brussells, P.O., Ontario, Canada.

Sire, Culvennan Chief (2710), Vol. VI.

Dam, Mary (3914), Vol. VII., *by* Lochfergus Champion (449), Vol. I.

Gr.-dam, Darling, owned by W. Sproat, Borness.

DANDY BOY. (4953)

Light bay, three white legs, stripe on face. Foaled 30th May, 1884.

Bred by A. M. Rankin, Lochlands, Maybole.

Property of William Rennie, Toronto, Canada.

Sire, Harold (2854), Vol. VI.

Dam, Darling (2837), Vol. VI., *by* Old Times (579), Vol. I.

Gr.-dam, Jean.

DANDY PRINCE. (4954)

Dark chestnut, white ratch on face. Foaled 10th May, 1878.

Bred by and property of George Carruthers, Ranbeck, Templesowerby, Penrith, Cumberland.

Sire, Prince Arthur (621), Vol. I.

Dam, Blossom (3324), Vol. VII., *by* Ayrshire Jock (18), Vol. I.

DARING LAD. (4955)

Brown, white on face. Foaled 6th July, 1884.

Bred by John Gibb, Gledstane, Bishopton.

Property of (1) W. S. Park, Hatton, Bishopton; (2) Cress Bros., Washington, Ill.

Sire, Garneyland (2117), Vol. V.

Dam, Rosie Gladstone (3517), Vol. VII., *by* Young Baronet (919), Vol. I.

Gr.-dam, bred by J. Munro, *by* Sir Colin Campbell (3189), Vol. VI.

DARNLEY IN STYLE. (4956)

Light brown, white on face, three white feet. Foaled 24th June, 1885.

Bred by Charles Kennedy, Glengyre, Kirkcolm, Stranraer.

Property of John Macdonald, Porterfield, Renfrew.

Sire, Darnley (222), Vol. I.
Dam, Mary (5502), Vol. IX., *by* Viceroy (1337), Vol. II.
Gr.-dam, Maggie, *by* Drumore Farmer (284), Vol. I.
G.-gr.-dam, Maggie, *by* Briton (1082), Vol. II.
G.-g.-gr.-dam, Nancy.

DAVAAR. (4957)

Bay, hind legs and near fore leg white, ratch on face.
Foaled 15th May, 1883.

Bred by Mrs. Moreton Macdonald of Largie Castle, Campbeltown.
Property of (1) D. Riddell; (2) P. Hopley & Co., Lewis, Ia., U.S.A
Sire, Sanquhar (2393), Vol. V.
Dam, Bessie (147), Vol. II., *by* Prince of Wales (673), Vol. I.

DAZZLE. (4958)

Bay, face and legs white. Foaled June, 1885.

Bred by R. Craig, Aitkenbrae, Monkton.
Property of (1) James Caldwell, Blackshaw; (2) Allan Speir, Brussels, P.O., Ont., Canada.
Sire, Breadalbane (1978), Vol. V.
Dam, Jess of Aitkenbrae (4517), Vol. VIII., *by* Black Prince (1397), Vol. III.
Gr.-dam, Jess, bred by T. Shields, *by* Garibaldi (318), Vol. I.
G.-gr.-dam, bred by Mr. Stewart, Downston, Patna.

DIAMOND CROSS. (4959)

Bay, dash of white on face, legs white. Foaled 21st April, 1885.

Bred by and property of (1) Robert M'Clelland, South Balfern, Kirkinner; (2) David Wilkie, Linbank, Dollar.
Sire, Garnet Cross (1662), Vol. IV.
Dam, Delight (2597), Vol. VI., *by* Royal Charlie (728), Vol. I.
Gr.-dam, Balfern Jean (1540), Vol. V., *by* Wee Clyde (944), Vol. I.

DICK. (4960)

Bay. Foaled 1883.

Bred by John Gray, Easterknowe, Stobo, Peebles.
Property of A. & R. Brownlie, Bogside, Newmains. Exported.

Sire, Jock o' Pickledirt (408), Vol. I.
Dam, Maggie, bred by John Gray, Easterknowe, *by* Crown Prince (207), Vol. I.
Gr.-dam, Missie, *by* Farmer's Fancy (300), Vol. I.

DOLLAR CHAMPION. (4961)

Brown, face white, three white feet. Foaled 10th July, 1884.

Bred by David Graham, Little Raith, Kirkcaldy.
Property of John Anson, Balsam, P.O., Ont.
Sire, Crossburn (2707), Vol. VI.
Dam, Pride (3537), Vol. VII., *by* Pride of Galloway (601), Vol. I.
Gr.-dam, Fly of Raith (1282), Vol. V., *by* Donald Dinnie (1116), Vol. II.
G.-gr.-dam, Bet (3534), Vol. VII., *by* Young Blaze (920), Vol. I.

DOLLAR PRINCE. (4962)

Bay, white ratch on face, white feet. Foaled 18th May, 1885.

Bred by and property of David Wilkie, Linbank, Dollar.
Sire, General Neil (1143), Vol. II.
Dam, Linbank Maggie (4563), Vol. VIII., *by* Old Times (579), Vol. I.
Gr.-dam, Bell, bred by Colin M'Eachran, Pennyland, Southend, Kintyre, *by* Prince Alfred (618), Vol. I.
G.-gr.-dam, Nancy, *by* Largs Jock (444), Vol. I.
G.-g.-gr.-dam, a mare, *by* Loudoun Tam (508).

DONALD BANE. (4963)

Bay, white ratch on face, white hind foot. Foaled 3rd April, 1883.

Bred by R. & J. Shennan, Balig, Kirkcudbright.
Property of (1) Andrew Montgomery of Netherhall; (2) Murray Brothers, Polo, Ill.
Sire, Prince Albert (616), Vol. I.
Dam, Jess of Balig (885), Vol. IV., *by* Lochfergus Champion (449), Vol. I.

DON PEDRO. (4964)

Bay, legs black, off hind pastern white, little white on near hind pastern, ratch on face. Foaled 14th May, 1884.

Bred by Adam Gray, Ingleston of Borgue, Kirkcudbright.
Property of (1) William Montgomery, Banks; (2) George Murray, Polo, Ill.

Sire, Belted Knight (1395), Vol. III.
Dam, Jenny Hendry (2292), Vol. V., *by* Champion (2010), Vol. V.
Gr.-dam, Jenny, *by* Gladstone (333), Vol. I.

DONSIDE STAMP. (4965)

Bay, star on face, black points. Foaled 10th May, 1885.

Bred by John Rennie, Wester Fintray, Kintore.
Property of Silvester Campbell, jun., Tofthills, Kintore.
Sire, Prince Charlie (629), Vol. I.
Dam, Gyp (1672), Vol. V., *by* Donald Dinnie (237), Vol. I.
Gr.-dam, Jess, *by* Lord Haddo (486), Vol. I.
G.-gr.-dam, Mary.
G.-g.-gr.-dam, Nelly.

DOUGLAS LAIRD. (4966)

Bay, face and legs white. Foaled 16th June, 1885.

Bred by Mrs. Agnes Drysdale, Aitkenhead, Clackmannan.
Property of Charles Lawson, Mains of Cults, Aberdeen.
Sire, Corsewall (1420), Vol. III.
Dam, Nancy of Aitkenhead (3412), Vol. VII., *by* Topsman (886) Vol. I.
Gr.-dam, Bell of Aitkenhead, *by* Prince of Wales (676), Vol. I.

DRUMMUIR. (4967)

Bay, white ratch on face, legs white to knees. Foaled 24th June, 1885.

Bred by Major L. D. Gordon Duff, Drummuir, Keith.
Property of John Millar, Brougham, Ont., Canada.
Sire, Lord Derby (485), Vol. I.
Dam, Flora (2157), Vol. VI., *by* Johnny (414), Vol. I.
Gr.-dam, Lovely (1205), Vol. V., *by* Improver (391), Vol. I.

DUCHRAE. (4968)

Brown, stripe on face, fore legs white below knees, hind legs white below hocks. Foaled 3rd May, 1884.

Bred by R. D. Barré Cuninghame of Duchrae, New Galloway.
Property of (1) Andrew Montgomery of Netherhall; (2) Graham Brothers, Claremont, Ont.
Sire, Sir Michael (1530), Vol. III.
Dam, Esmeralda (730), Vol. IV., *by* Prince of Renfrew (664), Vol. I.

DUKE OF AIRDS. (4969)

Bay, face and legs white, white spot on belly. Foaled 25th May, 1884.

Bred by Robert Webster, Airds, New Galloway.
Property of (1) Andrew Montgomery of Netherhall; (2) Norris & Clark.
Sire, Sir Michael (1530), Vol. III.
Dam, Bessie (5857), Vol. IX., *by* Prince Albert (616), Vol. I.
Gr.-dam, Maggie (3092), Vol. VI., *by* Lorne (499), Vol. I.
G.-gr.-dam, by Largs Jock (444), Vol. I.

DUKE OF ARGYLE. (4970)

Bay, face white, hind legs and near fore leg white. Foaled 21st May, 1884.

Bred by William Ritchie, Middleton, Gorebridge.
Property of Francisco Serantes, Buenos Ayres.
Sire, Stonelaw Lord Lyon (2440), Vol. V.
Dam, Maggie of Middleton (4034), Vol. VII., *by* Prince Charlie (631), Vol. I.
Gr.-dam, Lothian Brisk (380), Vol. II., *by* Old Clyde (574), Vol. I.

DUKE OF ATHOLE. (4971)

Dark brown, near hind foot white, white stripe down forehead. Foaled May, 1885.

Bred by and property of Peter Algie, Oldmains, Inchinnan.
Sire, Athole (2570), Vol. VI.
Dam, Bell of Oldmains (3174), Vol. VII., *by* General Williams (327), Vol. I.
Gr.-dam, bred by J. Rennie, Craigburn, *by* Vanquisher (889), Vol. I.

DUKE OF DALRY. (4972)

Bay, white feet, and white stripe on face. Foaled April, 1884.

Bred by Thomas Craig, Burntongs, Dalry, Ayrshire.
Property of (1) W. S. Park, Hatton; (2) Cress Brothers, Washington, Ill.
Sire, Old Times (579), Vol. I.
Dam, Jean of Burntongs (4522), Vol. VIII., *by* Rob Roy—Campbell's—(2379), Vol. V.

DUKE OF FLEMINGTON. (4973)

Bay, white face, near fore fetlock and hind fetlocks white. Foaled 1st June, 1883.

Bred by James M'Call, F.R.C.V.S., Flemington, Cambuslang.
Property of (1) George Warnock, Stockbriggs, Lesmahagow; (2) John Duff, Everton, P.O., Wellington Co., Ont.
Sire, Lord Erskine (1744), Vol. IV.
Dam, Campbeltown (834), Vol. IV., *by* Young Samson (1374), Vol. II.
Gr.-dam, Jessie (738), Vol. IV., *by* General Williams, (326), Vol. I.
G.-gr.-dam, a mare, *by* Lofty—Crawford's.

DUKE OF ROTHESAY. (4974)

Bay, white face, three white legs. Foaled 1st June, 1883.

Bred by James Duncan, Bannatyne Mains, Bute.
Property of L. S. Fitch, Oakwood, Indiana, U.S.A.
Sire, Gilderoy (1438), Vol. III.
Dam, Maggie (5354), Vol. IX., *by* Lofty (462), Vol. I.

DUNALLAN. (4975)

Bay, white hind legs, black fore legs, white face. Foaled June, 1884.

Bred by D. M'Intyre, Dunallan, Rothesay.
Property of L. Baird, Cathcart.
Sire, Blue Ribbon (1961), Vol. V.
Dam, Maggie Scott (4815), Vol. VIII., *by* Beaconsfield (1942), Vol. V.
Gr.-dam, Jean of Gallochan (5022), Vol. VIII., *by* Sir William Wallace (803), Vol. I.
G.-gr.-dam, Lily, a dark brown mare.

DUNBARTON. (4976)

Bay. Foaled 1880.

Bred by William Craig, Urquhart, Dunfermline.
Property of Powell Bros., Springboro', Pa.
Sire, King David (1705), Vol. IV.
Dam, Maggie (2088), Vol. VI., *by* Prince Royal (648), Vol. I.

DUNBETH. (4977)

Bay, three white feet, stripe on face. Foaled 2nd May, 1882.

Bred by R. Ellis, East Raw Farm, Coatbridge.
Property of David Riddell, Blackhall, Paisley.
Sire, Darnley (222), Vol. I.
Dam, Rosie of Gartsherrie (2186), Vol. VI., *by* Merry Bob (2285), Vol. V.
Gr.-dam, Maggie, *by* Sir William Wallace (804), Vol. I.

DUNMAIL. (4978)

Bay, stripe on face, white near fore foot, and white hind feet. Foaled 9th May, 1881.

Bred by James Graham, Parcelstown, Longtown, Cumberland.
Property of Thomas Knaggs, Vandacar P.O., Ont., Canada.
Sire, Prince Henry (1257), Vol. II.
Dam, Rose of Netherby (135), Vol. II., *by* Dundonald (256), Vol. I.
Gr.-dam, Meg, *by* Loudon Jock (507), Vol. I.
G.-gr.-dam, *by* Shiner (768), Vol. I.

DUNNING CHIEF. (4979)

Bay, face and hind feet white. Foaled May, 1885.

Bred by (F.B.) Mr. Honey, Knowes, Dunning.
Property of David Wilkie, Dollar.
Sire, Rocket (3137), Vol. VI.
Dam, Bell of the Knowes (5452), Vol. IX., *by* Kintyre Champion (2914), Vol. VI.
Gr.-dam, Jean of the Glen, *by* Sir William Wallace (803), Vol. I.

DUNROBIN. (4980)

Dark brown. Foaled 17th April, 1883.

Bred by the Keir Trustees, Keir, Dunblane.
Property of David Riddell, Blackhall, Paisley.
Sire, Young Lorne (997), Vol. I.
Dam, Keir Judy (195), Vol. II., *by* Samson (741), Vol. I.

EARL OF KINNEIL. (4981)

Bay, white hind legs. Foaled 24th May, 1884.

Bred by John Thorburn, Hinshellend, Biggar.
Property of W. H. Graham, St. Mary's, Ontario, Canada.
Sire, Darnley (222), Vol. I.
Dam, Dawtie (4191), Vol. VII., *by* Osman Pasha (1777), Vol. IV.
Gr.-dam, Jess of Hinshellend (3050), Vol. VI., *by* Kinneil (438), Vol. I.
G.-gr.-dam, Jess of Barclose, *by* Glenelg (357), Vol. I.

EARL OF ZETLAND. (4982)

Light bay, white face, white hind "kits." Foaled 26th May, 1883.

Bred by Hugh Stewart, Lumphinnans, Lochgelly.
Property of (1) James Drummond, Pitcorthie; (2) J. C. Huston, Blandinsville, Ill.
Sire, Lord Erskine (1744), Vol. IV.
Dam, Jean (5793), Vol. IX., *by* Young Lord Lyon (994), Vol. I.
Gr.-dam, an Islay mare, *by* Lofty (462), Vol. I.

EARL PRIMROSE. (4983)

Bay, white stripe on face, hind feet white. Foaled 19th April, 1884.

Bred by Robert Kay, Mains, Gargunnock.
Property of M'Donagh Brothers.
Sire, Lord Kelburne (2253), Vol. V.
Dam, Lily (554), Vol. III., *by* Lord Clyde (475), Vol. I.
Gr.-dam, Jean, *by* Jock (404), Vol. I.
G.-gr.-dam, Jenny Linn, *by* Billy, bred by John Buchanan, Coldrach, Drymen.
G.-g.-gr.-dam, Jean.

EDMOND. (4984)

Bay, hind ankles white, white stripe on face. Foaled April, 1885.

Bred by John M'Kinnon, Stanley, Ardrossan.
Property of William Wellwood, St. Helen's, Ontario, Canada.
Sire, Sir William (2418), Vol. V.
Dam, Maggie M'Kinnon (3910), Vol. V., *by* King of the Princes (2203), Vol. V.
Gr.-dam, Maggie (4329), *by* Young Garibaldi (972), Vol. I.

Sire, King of the Forest (1170), Vol. II.
Dam, Hourat Maggie (1631), Vol. V., *by* Conservative Tom (203), Vol. I.
Gr.-dam, Maggie, *by* Old Clyde (574), Vol. I.

FALKIRK. (4994)

Light bay, three white feet, and white face. Foaled 20th May, 1884.

Bred by James Fleming, Carmuirs, Falkirk.
Property of Singmaster & Sons, Keota, Iowa, U.S.A.
Sire, Sir Wyndham (4728), Vol. VIII.
Dam, Lily (3476), Vol. VII., *by* Rajah (1274), Vol. II.
Gr.-dam, Lily, bred by J. Caldwell, Plowland, dam of Warrior (902), Vol. I., *by* Young Garibaldi (971), Vol. I.
G.-gr.-dam, Jess, *by* Renfrewshire Jock (696), Vol. I.
G.-g.-gr.-dam, a mare *by* Sir Colin Campbell (778), Vol. I.

FANDANGO. (4995)

Bay, white on face, two white legs. Foaled 15th May, 1885.

Bred by and property of the Earl of Strathmore, Glamis Castle, Glamis.
Sire, Morning Star (3017), Vol. VI.
Dam, Flora (410), Vol. II., *by* Champion (131), Vol. I.
Gr.-dam, Peggy, *by* Sir Walter Scott (797), Vol. I.

FARMER. (4996)

Black.

Bred by the late Thos. Anderson, Broadfield, Wigtown.
Property of (1) Mr. Biggam, Barr, Mochrum; (2) Archibald Edgar, Drumskeog, Port-William.

FARMER PRINCE. (4997)

Brown, two white feet, star on face. Foaled 14th June, 1885.

Bred by James Drummond, Pitcorthie, Dunfermline.
Property of Mr. Greig, Dickson Co., Iowa, U.S.A.
Sire, Farmer's Boy (2097), Vol. V.
Dam, Jess of Blacklaw (735), Vol. IV., *by* Young Blaze (922), Vol. I.
Gr.-dam, Jean, *by* Young Clyde (1869), Vol. IV.

FARMER'S CHIEF. (4998)

Bay, white spot on face, white hind legs. Foaled 3rd May, 1885.

Bred by and property of William Young, Stevenson's Beath, Cowdenbeath.
Sire, Farmer's Boy (2097), Vol. V.
Dam, Lily of Stevenson's Beath (1868), Vol. V., *by* Duke of Edinburgh (1075), Vol. II.
Gr.-dam, Jess, *by* Stirling Tom (1537), Vol. III.
G.-gr.-dam, Jess, *by* Stirlingshire Champion (830), Vol. I.

FARMER'S FRIEND, *alias* LORD GREENOCK. (4999)

Dark bay, white hind feet. Foaled 1880.

Bred by P. M'Aulay, Craig's Farm, Greenock.
Property of (1) D. Riddell; (2) A. Boyce, Pickering, Ontario; (3) J. L. Kunkle, Irwin Station, Pa.
Sire, Druid (1120), Vol. II.
Dam, Nancy (1531), Vol. V., *by* Lofty (462), Vol. I.

FIERY CROSS. (5000)

Brown, hind leg white, and white ratch on face. Foaled 2nd May, 1885.

Bred by R. J. Craig, Egerness, Garlieston.
Property of William Taylor, Park Mains, Paisley.
Sire, Garnet Cross (1662), Vol. IV.
Dam, Countess (4518), Vol. VIII., *by* Surprise (844), Vol. I.
Gr.-dam, Lubas, *late* Lily (777), Vol. IV., *by* Samson (741), Vol. I.
G.-gr.-dam, by Lofty (3774), Vol. VII.
G.-g.-gr.-dam, bred in Kintyre.

FINTRY CHIEF. (5001)

Bay, white hind feet. Foaled 9th June, 1884.

Bred by David Cowan, Lurg, Fintry, Stirlingshire.
Property of Singmaster & Sons, Keota, Keokuk Co., Iowa, U.S.A.
Sire, Endrick Pride (2761), Vol. VI.
Dam, Rosie of Lurg (3356), Vol. VII., *by* Topsman (886), Vol. I.
Gr.-dam, Nancy.

FIRST EDITION. (5002)

Bay, two white feet, and white mark on face. Foaled 28th July, 1884.

Bred by William Drysdale, Kilrie, Kirkcaldy.

Property of James Drummond, Pitcorthie, Dunfermline.

Sire, Pride of Kelso (3902), Vol. VII.

Dam, Gentle (5352), Vol. IX., *by* Prince Edward of Wales (1255), Vol. II.

Gr.-dam, a mare, *by* Crown Prince (206), Vol. I.

FITZGANG. (5003)

Black, white ratch on face, and white hind leg. Foaled 26th May, 1881.

Bred by George Constable, Soilzarie, near Kirkmichael.

Property of David T. Anderson, Muirton, near Alyth.

Sire, Gang Forward (3619), Vol. VII.

Dam, Jess (5312), Vol. IX., *by* Cock o' the North (4927), Vol. IX.

FLATTERER. (5004)

Brown, near fore pastern, and off hind pastern white, white face, one hind leg and one fore leg black. Foaled 1884.

Bred by Alex. Buchanan, Bardarroch, Dalbeattie.

Property of (1) William Shennan, Barmofitty, Kirkpatrick-Durham; (2) Andrew Montgomery, of Netherhall.

Sire, Charmer (2014), Vol. V.

Dam, Darling of Bardarroch (1061), Vol. VI., *by* Lord Clyde (1194), Vol. II.

FOREST CHIEF. (5005)

Dark brown, white hind feet, spot on face. Foaled May, 1885.

Bred by J. Hogarth, Dykes Mains, Saltcoats.

Property of James Caldwell, Blackshaw, West Kilbride.

Sire, King of the Forest (1170), Vol. II.

Dam, Nancy of Saltcoats (4681), Vol. VIII., *by* Farmer (287), Vol. I.

Gr.-dam, Jess, *by* Prince of Wales (673), Vol. I.

FOREST KING. (5006)

Brown, white face, near hind leg white to the hock, off fore foot white to pastern. Foaled 1885.

Bred by and property of John Logan, Windyedge, Dalry, Ayrshire.

Sire, King of the Forest (1170), Vol. II.

Dam, Jean, brown, foaled 1881, bred by William Lang, Cauldside, Kilmalcolm, Renfrewshire; *by* Orphan (1498), Vol. III.
Gr.-dam, Maggie, dark brown, foaled 1877, bred by Mr. Macfarlane, Ballachandrain, Glendaruel, Argyllshire; *by* Jock o' Hazeldean (407), Vol. I.
G.-gr.-dam, a grey mare.

FOREST PRINCE. (5007)

Brown, three white legs, and white stripe on face. Foaled 17th June, 1885.

Bred by James Motion, Hauplands, West Kilbride.
Property of Peter Ferguson, Renfrew.
Sire, King of the Forest (1170), Vol. II.
Dam, Jean of Haplands (2571), Vol. VI., *by* Black Prince (55), Vol. I.
Gr.-dam, Susie, *by* Young Garibaldi (972), Vol. I.
G.-gr.-dam, a mare, *by* Royal Charlie (725), Vol. I.

FOREST ROVER. (5008)

Brown, white face, near fore leg and near hind leg white, off hind foot white. Foaled 1885.

Bred by T. H. Hutchinson, Manor House, Catterick.
Property of the Marquis of Londonderry, Seaham Hall, Seaham Harbour.
Sire, Lord Kelburne (2253), Vol. V.
Dam, Sally of the Forest (917), Vol. IV., *by* Tam o' Shanter (851), Vol. I.
Gr.-dam, Meg, *by* Prince Albert (614), Vol. I.

FORGET ME NOT. (5009)

Bay, two white feet. Foaled 4th April, 1880.

Bred by John Sidey, Hallhole, Coupar-Angus.
Property of The Melbourne Stock Farm, Washington, Ill.
Sire, Dainty Davie (214), Vol. I.
Dam, Darling, black, bred by John Sidey, *by* Johnny Cope (418), Vol. I.
Gr.-dam, a mare, *by* Young Baronet (919), Vol. I.
G.-gr.-dam, a mare, *by* Old Times (578), Vol. I.

FORTH BRIDGE. (5010)

Dark brown, white star on face, white hind feet. Foaled 1883.

Bred by William Kerr, Throsk, Stirling.

Property of James Webster, Mungall Mill, Larbert.

Sire, Earl of Dunmore. (See Vol. V., p. 103, first edition).

Dam, Louisa of Throsk (2430), Vol. VI., *by* What's Wanted (913), Vol. I.

Gr.-dam, Maggie, *by* Prince of Wales (676), Vol. IV., p. 144.

NOTE.—*Earl of Dunmore*, black; sire, *Rosebery*, by Prince of Wales (673); dam, Maggie (971).

FRED BURNABY. (5011)

Bay, white face and hind legs. Foaled 30th May, 1885.

Bred by William Young, Shields, Monkton, Ayrshire.

Property of Peter Ferguson, Renfrew.

Sire, Prince of Wales (673), Vol. I.

Dam, Heather Bell II. (3138), Vol. VI., *by* Doncaster (238), Vol. I.

Gr.-dam, Heather Bell I. (3137), Vol. VI., *by* Largs Jock (444), Vol. I.

G.-gr.-dam, Jean, *by* Sovereign (814), Vol. I.

FREEMAN. (5012)

Brown, black legs, and star on face. Foaled 30th May, 1884.

Bred by Mrs. M'Crae, Halfmark, Leswalt, Wigtonshire.

Property of (1) John Cowan, Aird, Stranraer; (2) P. Curtin, Ontario, Canada.

Sire, What Care I (912), Vol. I.

Dam, Puppet (2617), Vol. VI., *by* Lord Lyon (489), Vol. I.

Gr.-dam, a mare, *by* Clyde (1102), Vol. II.

G.-gr.-dam, *by* Drumore Old Farmer (576), Vol. I.

FREEMAN. (5013)

Dark bay, white spot on face, near hind foot white. Foaled 17th June, 1885.

Bred by R. M'Nair, Westerton, Bearsden.

Property of L. Baird, Cathcart.

Sire, Good Hope (2146) *or* Westward Ho (2508), Vol. V.

Dam, Nell of Westerton (1602), Vol. V., *by* M'Dowall (514), Vol. I.

Gr.-dam, a grey mare bred by John Briggs, *by* Clyde (1621), Vol. IV.

FREE RANGER. (5014)

Bay, near fore foot white, hind feet white, narrow stripe on face. Foaled 1885.

Bred by Alex. Brownlie, Eastertown, Lesmahagow.
Property of Robert Brownlie, Bogside, Newmains.
Sire, Gallowmuir (2111), Vol. V.
Dam, Sally (5264), Vol. IX., *by* Largs Jock (444), Vol. I.
Gr.-dam, a Kintyre mare, *by* Johnnie Cope (417), Vol. I.

FULWOOD PRINCE. (5015)

Dark brown, white hind legs, white on face. Foaled 1885.

Bred by William Wilson, Yett, Liberton, Lanarkshire.
Property of Arthur Watson, Fulwood, Linwood.
Sire, Harold (2854), Vol. VI.
Dam, Yett Bell (5874), Vol. IX., *by* Kintyre (2914), Vol. VI.
Gr.-dam, a Clydesdale mare, *by* Prince David (643), Vol. I.
G.-gr.-dam, Maggie, bred by D. Fleming, Westthorn, by Lofty (455), Vol. I.
G.-g.-gr.-dam, Bartholomew's mare, winner of second prize at H. & A. S. Show at Glasgow in 1857.

GALA WATER. (5016)

Black, white stripe down face, white hind legs. Foaled May, 1882.

Bred by Mr. Scott, Mossilee, Galashiels.
Property of David Alston, Crosslee, Stow.
Sire, Cecil (1408), Vol. III.
Dam, Rosie (5748), Vol. IX., *by* Prince Royal (648), Vol. I.
Gr.-dam, a Clydesdale mare also owned by Mr. Scott.

GALLANT BOY. (5017)

Dark brown. Foaled 1884.

Bred by Peter Scott, Hole Farm, Greenock.
Property of (1) Alex. Scott, 24 Mearns Street, Greenock; (2) Galbraith Bros., Janesville, Wisconsin.
Sire, Top Gallant (1850), Vol. IV.
Dam, bred by Walter Scott, Yonderton, Inverkip, foaled 1878, *by* Lord Clyde (482), Vol. I.
Gr.-dam, bred by W. Scott, Everton, *by* Napoleon (3855), Vol. VII.

GALLANT CHIEF. (5018)

Brown, white hind feet. Foaled 12th May, 1884.

Bred by P. M'Aulay, Craigs Farm, Greenock.

Property of (1) Walter S. Park, Hatton, Bishopton; (2) Cress Bros., Washington, Ill.

Sire, Top Gallant (1850), Vol. IV.

Dam, Nancy (1531), Vol. V., *by* Lofty (462), Vol. I.

GALLANT GRAHAM. (5019)

Dark bay, white on face, very little white on hind leg. Foaled 1884.

Bred by William Graham, Meadowhead, West Calder.

Property of Robert M'Nair, Westerton, Bearsden.

Sire, Stanleymuir (1536), Vol. III.

Dam, Darling, bred by Mr. Seton, of Preston, *by* Prince of Wales (673), Vol. I.

Gr.-dam, a chestnut mare, bred by Mr. Thomson, Puddockholm, *by* Kilbirnie Jock (427), Vol. I.

GALLANT HERO. (5020)

Bay, off hind pastern white, white star on face. Foaled 23rd May, 1884.

Bred by Maxwell Clark, Culmain, Crocketford, Dalbeattie.

Property of (1) Robert Erskine, Underwood, Ringford; (2) P. Curtin, Adare, Ontario, Canada.

Sire, Lord Blantyre (2242), Vol. V.

Dam, Lady Jane of Culmain (2048), Vol. VI., *by* Young Clyde (947), Vol. I.

Gr.-dam, Lovely of Culmain (54), Vol. I., *by* Lofty (460), Vol. I.

GALLANT TOPSMAN. (5021)

Black, hind foot white, stripe on face. Foaled 6th June, 1884.

Bred by James Leys, Letterbeg, Strachan, Aberdeenshire.

Property of Powell Bros., Springboro', Pa.

Sire, British Prince (2638), Vol. VI.

Dam, Nellie of Letterbeg (3720), Vol. VII., *by* Walwin (900), Vol. I.

Gr.-dam, Jewel, bred by John Davidson, *by* Robbie Burns (700), Vol. I.

G.-gr.-dam, Nellie, *by* Tam o' Shanter (1319), Vol. II.

GALLACHAN. (5022)

Black. Foaled 1875.

Bred by John Liddell, Milton, Kilmalcolm.
Property of Mr. Weir, Gallachan, Coll.
Sire, Defiance (226), Vol. I.
Dam, Largs Maggie, bred by John Robertson, Kilburn, Largs, *by* a horse owned by George Scott, Auchangarth, Largs.
Gr.-dam, a Campbeltown mare.

GALLOCHAN. (5023)

Bay, three white marks on face, white hind legs, off fore pastern white. Foaled 13th May, 1885.

Bred by Thomas Scott, Gallochan, Bute.
Property of Andrew Montgomery, of Netherhall, Castle-Douglas.
Sire, Maclean (2991), Vol. VI.
Dam, Jean of Gallochan (5022), Vol. VIII., *by* Sir William Wallace (803), Vol. I.
Gr.-dam, Lily, a dark brown mare.

GALSTON BOY. (5024)

Bay, white hind legs, white fore pastern, little white on face. Foaled 1883.

Bred by John Kidd, High Ashyard, Galston.
Property of (1) Walter S. Park, Hatton, Bishopton; (2) Galbraith Bros., Janesville, Wisconsin.
Sire, Lucky Getter (1483), Vol. III.
Dam, Auchindarroch Kate (45), Vol. II., *by* Young Lofty (986), Vol. I.

GAMBLER. (5025)

Bay, star on forehead, snip on nose, hind pasterns white. Foaled 30th June, 1880.

Bred by James Crawford, Whinhill, Greenock.
Property of (1) P. M'Aulay, Craigs Farm, Greenock; (2) D. Riddell; (3) Raeside Bros.; (4) Geo. Stroup, Lamartine, Fond du Lac Co., Wisconsin.
Sire, Keir (1167), Vol. II.
Dam, Bell, bred by Alex. Norris, now residing at 149 Oxford Street, Glasgow, *by* Lofty, *alias* Champion (458), Vol. I.
Gr.-dam, Maggie, *by* Loudoun Tam (508), Vol. I.
G.-gr.-dam, Lily, a black mare.

GARNET CHIEF. (5026)

Dark bay, white on legs, white ratch on face. Foaled June, 1885.

Bred by James M'Nab, Glenochil, Menstrie.
Property of James Mitchell, Milngavie. Exported.
Sire, Garnet King (2797), Vol. VI.
Dam, Victoress (614), Vol. III., *by* Chancellor (141), Vol. I.
Gr.-dam, Jess, *by Tintock.*
G.-gr.-dam, Bell, *by* Old Clyde (574), Vol. I.

GARTCONNELL. (5027)

Bay, three white pasterns, stripe on face. Foaled 1885.

Bred by Ronald M'Callum, Drum, Tighnabruaich.
Property of (1) A. M'Lachlan, Gartconnell; (2) Galbraith Bros., Janesville, Wis.
Sire, Clyde (2023), Vol. V.
Dam, Violet (5560), Vol. IX., *by* Royal Charlie (727), Vol. I.
Gr.-dam, bred by R. M'Callum, *by* Marquis of Bute (520), Vol. I.
G.-gr.-dam, Lily, *by* Glancer—Milloy's.

GAY BOY. (5028)

Bay, white legs, white ratch on face. Foaled 10th June, 1884.

Bred by William Gardner, Langton, Kirknewton.
Property of John Macdonald, Porterfield, Renfrew.
Sire, Trademark (3269), Vol. VI.
Dam, Jenny II., *by* Duke of Edinburgh (248), Vol. I.
Gr.-dam, Jenny I., *by* Lord Haddo (486), Vol. I.

GAY GALLANT. (5029)

Brown, white ratch on face, white hind fetlocks. Foaled 14th April, 1885.

Bred by John Marr, Cairnbrogie, Old Meldrum, Aberdeenshire.
Property of Galbraith Bros., Janesville, Wis., U.S.A.
Sire, Lord Erskine (1744), Vol. IV.
Dam, Gip (583), Vol. III., *by* Donald Dinnie (237), Vol. I.

GENERAL GORDON. (5030)

Bay, black legs, black spot on right side. Foaled 22nd May, 1884.

Bred by (M.B.) Jas. Picken, Laigh Langside, Kilmarnock; (F.B.) Donald M'Dermid, Brucefield, Ont.

Property of Smellie Bros., Inwood P.O., Lambton Co., Ontario, Canada.
Sire, Lyon Yet (2984), Vol. VI.
Dam, Rebecca (4333), Vol. VII., *by* Ivanhoe (396), Vol. I.
Gr.-dam, Nell, *by* Rantin Robin (685), Vol. I.

GENERAL GOURLAY. (5031)

Bay, white hind feet, white stripe on face, little white on near fore foot. Foaled 15th May, 1885.

Bred by R. C. Gourlay, Arbrack, Whithorn.
Property of Charles Mason, Brucefield, Ont.
Sire, Star and Garter (2432), Vol. V.
Dam, Kate of Arbrack (754), Vol. IV., *by* Lochfergus (1730), Vol. IV.
Gr.-dam, Jean.

GENERAL HAVELOCK. (5032)

Grey. Foaled 1855.

Bred by William Young, Stewarton.
Property of Alex. Galbraith, Croy-Cunningham, Killearn.
Sire, Scotsman (754), Vol. I.

GENERAL JOHNSTON. (5033)

Dark brown, grey hair through body, one fore leg and both hind legs white, face white. Foaled July, 1883.

Bred by Robert Calder, Mumrills Farm, Falkirk.
Property of Wm. Hyslop, Oxford, Oakland Co., Michigan, U.S.A.
Sire, J. B. (2883), Vol. VI.
Dam, Maggie (4462), Vol. VIII., *by* Old Times (579), Vol. I.
Gr.-dam, Jess of Park (418), *by* Round Robin (721), Vol. I.

GENERAL LEE. (5034)

Bay, white stripe on face, white hind feet. Foaled 22nd May, 1884.

Bred by Mrs. Nancy Roddick, Trailtrow, Ecclefechan.
Property of John Miller & Sons, Thistle Ha', Brougham, Ont.
Sire, General Neil (1143), Vol. II.
Dam, Kate (4050), Vol. VII., *by* Lothian Tam (1211), Vol. II.
Gr.-dam, Nannie (1695), Vol. V., *by* Conqueror (196), Vol. I.
G.-gr.-dam, bred by James Stewart, Stubby Knowes.

GENERAL M'KAY. (5035)

Bay, small white mark on forehead, white on nose, one hind foot and one fore foot white. Foaled 15th May, 1884.

Bred by and property of David M'Kay, Hurkledale, Annan.

Sire, General Neil (1143), Vol. II.

Dam, Jean (610), Vol. III., *by* Pope, *alias* Young Pope (593), Vol. I.

Gr.-dam, Jess, *by* Matchem (527), Vol. I.

GEORDIE LYON. (5036)

Brown, white stripe on face, white on feet. Foaled 7th May, 1885.

Bred by and property of J. Ballantyne, Shotlin, Chapelton, Lanarkshire.

Sire, Young Lord Lyon (994), Vol. I.

Dam, Nancy of Shotlin (690), Vol. IV., *by* Campsie (119), Vol. I.

GILBERT GLOSSIN. (5037)

Brown, face and feet white. Foaled 20th May, 1885.

Bred by Gavin Rankin, Glenboig, Airdrie.

Property of (1) Rev. John Gillespie, Mouswald Manse, Ruthwell, Dumfries; (2) Jas. H. Rea, Carrollton, Missouri, U.S.A.

Sire, Master of Blantyre (2283), Vol. V.

Dam, Young Lizzie (1661), Vol. V., *by* Crown Prince (207), Vol. I.

Gr.-dam, Lizzie, *by* Sir Walter Scott (797), Vol. I.

G.-gr.-dam, Lily Dale.

GILDEROY II. (5038)

Dark brown, ratch on face, three white feet. Foaled 20th March, 1884.

Bred by George S. Grant, Auchorachan, Ballindalloch.

Property of Alexander M'Robbie, Sunnyside, Aberdeen.

Sire, Gilderoy (1438), Vol. III.

Dam, Darling of Balnaferry (2695), Vol. VI., *by* Glencairn (353), Vol. I.

GILMOUR. (5039)

Bay, white stripe on face, white spot on near fore leg below knee, white hind legs. Foaled 6th May, 1885.

Bred by and property of Robert Neilson, Sheeppark, Whauphill, Wigtownshire.

Sire, Windsor (2509), Vol. V.
Dam, Bell (4932), Vol. VIII., *by* Topsman (886), Vol. I.
Gr.-dam, Bess (1619), Vol. V., *by* Lochfergus Champion (449), Vol. I.
G.-gr.-dam, Trim, *by* Young Clyde (944), Vol. I.
G.-g.-gr.-dam, Bess, *by* Sproulston (1312), Vol II.
G.-g.-g.-gr.-dam, Nell, *by* Glancer—Muir's—(5403), Vol. IX.

GILSLAND. (5040)

Brown, white on face, white hind feet. Foaled 23rd May, 1883.

Bred by Messrs. Hyslop, Denton Hall, Carlisle.
Property of James Crawford, Brydekirk Mains, Annan.
Sire, Prince Henry (1257), Vol. II.
Dam, Dinah (2375), Vol. VI., *by* Young Clyde (951), Vol. I.
Gr.-dam, Sally, *by* Glenelg (357), Vol. I.
G.-gr.-dam, Mall, *by* Lofty (1735), Vol. IV.

GIPSY BOY. (5041)

Bay, face and legs white. Foaled 27th June, 1884.

Bred by (M.B.) Marquis of Londonderry; (F.B.) R. M'William, Craichmore, Stranraer.
Property of The Marquis of Londonderry, Seaham Hall, Seaham Harbour.
Sire, The Viscount (2477), Vol. V.
Dam, Gipsy (2478), Vol. VI., *by* Bothwell (110), Vol. I.
Gr.-dam, Maggie, *by* Farmer's Fancy (300), Vol. I.

GLADSTONIAN. (5042)

Brown, near fore pastern and hind pastern white, a little white on face. Foaled 26th June, 1885.

Bred by George Purdie Sommerville, Muirhouse, Carnwath.
Property of (1) Jas. Weir, Sandilands; (2) Jas. Ritchie, Belmore, Ontario, Canada.
Sire, Macgregor (1487), Vol. III.
Dam, Muirhouse Maggie (1738), Vol. V., *by* Tam Glen (848), Vol. I.

Gr.-dam, Rosa, *by* Clydesdale Tam (1106), Vol. II.
G.-gr.-dam, Spittal Jean, *by* Britain (91), Vol. I.
G.-g.-gr.-dam, a black mare, *by* horse owned by Adam Gibson, Cleugh Mill.
G.-g.-g.-gr.-dam, a grey mare, sister to dam of Broomfield Champion (95).

GLANCER. (5043)

Light bay, face white. Foaled about 1826.

Property of James Muir, Maidland, Wigtown.

GLENALMOND. (5044)

Bay, hind feet white, one fore foot black, other fore foot white, white mark on face Foaled 28th May, 1885.

Bred by Lt.-Col. Stirling, of Kippendavie, Dunblane.
Property of David Wilkie, Linbank, Dollar.
Sire, Macdougall (2269), Vol. V.
Dam, Maggie of Kippendavie (3016), Vol. VI., *by* Emperor (277), Vol. I.
Gr.-dam, Jean (2073), Vol. VI., *by* Scotsman (759), Vol. I.
G.-gr.-dam, Bell.

GLENCARSE. (5045)

Bay, white on hind foot. Foaled 26th April, 1884.

Bred by James Watt, Balthayock, Perthshire.
Property of (1) Patrick Hunter, Ardgaith, Glencarse; (2) Powell Bros., Springboro', Pa.
Sire, Thane of Glamis (855), Vol. I.
Dam, Miss (5854), Vol. IX., *by* Colonel (2027), Vol. V.
Gr.-dam, *by* Glasgow Geordie (348), Vol. I.

GLENCOE. (5046)

Brown, white star and stripe on face, three white legs. Foaled 18th May, 1884.

Bred by and property of Henry B. Howie, Hazelrigg, Belford.
Sire, Macgregor (1487), Vol. III.
Dam, Emily (1340), Vol. V., *by* Prince of Wales (673), Vol. I.
Gr.-dam, Beauty, *by* Black Prince (52), Vol. I.

GLENLUCE. (5047)

Bay. Foaled April, 1885.

Bred by George Cowan, Mains of Park, Glenluce.
Property of (1) M. Marshall, Stranraer; (2) D. Birrell, Greenwood, Ont.
Sire, What Care I (912), Vol. I.
Dam, Lady (2075), Vol. VI., *by* Disraeli (234), Vol. I.
Gr.-dam, Kate (57), Vol. I., *by* Young Garibaldi (972), Vol. I.
G.-gr.-dam, Kate, *by* Muircock (550), Vol. I.
G.-g.-gr.-dam, Black Jess, *by* Cleeber (152), Vol. I.
G.-g.-g.-gr.-dam, Kate.

GLENOGLE. (5048)

Bay, three white feet. Foaled June, 1882.

Bred by Robert Marshall, Kingshill, Cambusnethan.
Property of Robert Brownlie, Bogside, Newmains.
Sire, Baron Renfrew (37), Vol. I.
Dam, Maggie (5630), Vol. IX., *by* Farmer's Fancy (300), Vol. I.

GLENROY. (5049)

Black, white stripe on face, white below knees and hocks. Foaled 1st May, 1885.

Bred by R. D. Barré Cuninghame, of Duchrae, New Galloway.
Property of D. Riddell, Blackhall, Paisley.
Sire, Gilderoy (1438), Vol. III.
Dam, Belinda (1165), Vol. V., *by* Prince (1786), Vol. IV.
Gr.-dam, Black Bess, *by* Campsie (119), Vol. I.
G.-gr.-dam, by Samson (740), Vol. I.

GLENTURK. (5050)

Bay, white on hind legs, ratch on face. Foaled 26th April, 1885.

Bred by Mr. Houston, Wellhouse, Kirkcowan.
Property of (1) Andrew M'Clelland, Glenturk; (2) P. Curtin, Adare, Ontario.
Sire, Curly (4947), Vol. IX.
Dam, Darling (2354), Vol. VI., *by* Clyde (2021), Vol. V.
Gr.-dam, Jess, *by* Defiance (225), Vol. I.
G.-gr.-dam, bought at Falkirk Tryst.

GLITHERO. (5051)

Dark brown, spot on face. Foaled 15th May, 1884.

Bred by James Smith, Pittengardner, Fordoun.
Property of (1) P. Ferguson, Renfrew; (2) J. C. Huston, Blandinsville, Ill.
Sire, Garibaldi III. (316), Vol. I.
Dam, Lily of Pittengardner (4118), Vol. VII., *by* Keir (424), Vol. I.
Gr.-dam, Jean of Pittengardner (385), Vol. II., *by* Lord Haddo (486), Vol. I.

GO AHEAD. (5052)

Black, white stripe down face, white hind feet and off fore foot, other black. Foaled 27th July, 1885.

Bred by Mrs. Murdoch, East Haughhead, Uddingston.
Property of John Leckie, Blairessan, Killearn.
Sire, St. Lawrence (3220), Vol. VI.
Dam, Haughhead Bell (288), Vol. II., *by* Young Campsie (929), Vol. I.
Gr.-dam, Jess, *by* Hawkwood (373), Vol. I.
G.-gr.-dam, Missie, *by* Prince Royal (647), Vol. I.
G.-g.-gr.-dam, Jess, *by* Briton, *alias* Surprise (93), Vol. I.
G.-g.-g.-gr.-dam, Nancy.

GOLDEN GEM. (5053)

Bay, star on face, white pasterns. Foaled June, 1885.

Bred by and property of Andrew Montgomery, of Netherhall, Castle-Douglas.
Sire, Goldenberry (2828), Vol. VI.
Dam, Lovely II. of Boreland (262), Vol. II., *by* Lochfergus Champion (449), Vol. I.
Gr.-dam, Jean, *by* Lofty (465), Vol. I.

GOLDEN HOPE. (5054)

Brown, three white feet, white on face. Foaled 27th May, 1883.

Bred by James Gilmour, Borestone, Beith.
Property of (1) John Rankin, Gogoside, Largs; (2) Thomas Brown, Ardneil, West Kilbride.
Sire, Old Times (579), Vol. I.

Dam, Maggie (1274), Vol. V., *by* Farmer (285), Vol. I.
Gr.-dam, Lily (1272), Vol. V., *by* Defiance (224), Vol. I.
G.-gr.-dam, Jean, bred by Mr. Fulton, Balig, Ayr.

GOLDWINNER. (5055)

Brown, white face, black legs. Foaled 20th June, 1885.

Bred by John Donald, Hardington Mains, Wiston, Biggar.
Property of (1) James Weir, Sandilands; (2) Andrew Montgomery, of Netherhall; (3) Norris & Clark.
Sire, Sir George (4716), Vol. VIII.
Dam, Maggie (2144), Vol. VI., *by* Prince Charlie (1789), Vol. IV.

GOOD LUCK. (5056)

Bay, white hind legs, stripe on face. Foaled 15th April, 1885.

Bred by and property of William Kennedy, Meinbank, by Ecclefechan.
Sire, Lucky Getter (1483), Vol. III.
Dam, Polly (805), Vol. IV., *by* Lord Clyde (1193), Vol. II.
Gr.-dam, Nannie, *by* Solway (1533), Vol. III.
G.-gr.-dam, Rosie, *by* Heather Jock (375), Vol. I.
G.-g.-gr.-dam, Nannie.

GOOD LUCK. (5057)

Bay, spot on face, near hind fetlock white. Foaled 26th April, 1885.

Bred by D. M'Lean, Bleloch, Strathord, Perth.
Property of Edward Dingman, Maplewood P.O., Oxford Co., Ont.
Sire, Coningsby (2034), Vol. V.
Dam, Kate (5610), Vol. IX., *by* St. Colme (736), Vol. I.
Gr.-dam, Kate, *by* Star (824).

GRAFTON. (5058)

Black, white hind feet, white stripe on face. Foaled 20th May, 1885.

Bred by R. Paterson, Greenshields, Carnwath.
Property of R. & J. Findlay, Springhill, Baillieston.
Sire, Harold (2854), Vol. VI.
Dam, Young Rosa (5693), Vol. IX., *by* Lord Clyde (1741), Vol. IV.
Gr.-dam, Rosa of Overburns (2797), Vol. VI., *by* Surprise (843), Vol. I.

GRAND VIZIER. (5059)

Bay, a little white on hind pastern. Foaled 2nd June, 1883.

Bred by David Baxter, Dovecot, Lamancha, Peeblesshire.
Property of (1) James Weir, Sandilands; (2) Andrew Montgomery, of Netherhall.
Sire, Earl of March (2089), Vol. V.
Dam, Hillridge Maggie (7), Vol. II., *by* Farmer's Fancy (300), Vol. I.
Gr.-dam, Maggie, *by* Heather Jock (375), Vol. I.

GRANGETOWN. (5060)

Chestnut. Foaled 22nd May, 1885.

Bred by George Ingram, Daugh, Grange.
Property of Arthur Johnstone, Greenwood, Ont.
Sire, Prince Royal (650), Vol. I.
Dam, Love (5478), Vol. IX., *by* Comet (192), Vol. I.
Gr.-dam, Susy, *by* Dusty Miller (1125), Vol. II.
G.-gr.-dam, Bell of Westerton (not known).

GREAT PRINCE. (5061)

Brown, white stripe on face. Foaled 1st June, 1884.

Bred by (M.B.) James Wright, Spittal, Cambuslang; (F.B.) and
Property of A. & W. Hunter, Causewayend, Newton-Stewart.
Sire, Prince of Wales (673), Vol. I.
Dam, Jenny of Causewayend (3620), Vol. VII., *by* Clyde (158), Vol. I.

GRENADIER. (5062)

Brown, ratch on face, hind foot white. Foaled 26th April, 1884.

Bred by Earl of Galloway, Galloway House, Garlieston.
Property of Andrew Montgomery, of Netherhall, Castle-Douglas.
Sire, Good Hope (1679), Vol. IV.
Dam, Darling of Cumloden (2244), Vol. VI., *by* Crown Prince—Crawford's—(206), Vol. I.
Gr.-dam, Jean, *by* Young Lofty (987), Vol. I.

GREY EMPEROR. (5063)

Grey. Foaled about 1840.

Bred by and property of C. Phillips, Cracrop, Carlisle.
Sire, Champion—Phillips'.
Dam, Jean, bred by Mr. Pringle.

GREY FRIAR. (5064)

Grey. Foaled June, 1884.

Bred by P. Campbell, Dalligan, Luss, Dumbartonshire.
Property of (1) M. Snodgrass, Millig; (2) W. S. Park, Hatton; (3) J. L. Kunkle, Irwin Station, Pa.
Sire, Belted Knight (1395), Vol. III.
Dam, Kate (1080), Vol. V., *by* Rob Roy (709), Vol. I.

GUTHRIE'S HORSE. (5065)

Brown. Foaled 1868.

Bred by and property of W. Guthrie, Crossburn, Troon.
Sire, Prince Consort (642), Vol. I.
Dam, Maggie, bred by W. Guthrie, *by* Clydesdale Tom (174), Vol. I.
Gr.-dam, a mare, *by* Emperor (272), Vol. I.

HANDSOME BOY. (5066)

Brown, two white feet. Foaled April, 1885.

Bred by James Drummond, Pitcorthie, Dunfermline.
Property of Matthew Carlyle, Dunbar P.O., Ont.
Sire, Ambition (3374), Vol. VII.
Dam, Bell of Blacklaw (736), Vol. IV., *by* Young Sir Colin (1895), Vol. IV.
Gr.-dam, Jean, *by* Young Clyde (1869), Vol. IV.

HAPPY-GO-LUCKY. (5067)

Bay. Foaled 1883.

Bred by Robert Lang, Drumfin, Luss.
Property of Galbraith Bros., Janesville, Wis., U.S.A.
Sire, Lord Fitzlyon (1747), Vol. IV.
Dam, Lochlomond Jess, bred by Archd. Johnston, Lochburnie, *by* Young Campsie (929), Vol. I.
Gr.-dam, a mare, *by* Justice (422), Vol. I.
G.-gr.-dam, bred by A. Johnston, Lochburnie, Maryhill.

HARD TIMES. (5068)

Black, white feet, star on face. Foaled May, 1883.

Bred by David Paterson, Troustrie, Anstruther, Fifeshire.
Property of Miller & Scott, Claremont, Ont.

Sire, Lord Darnley (2960), Vol. VI.
Dam, Jess of Balbie (3964), Vol. VII., *by* Young Lord Haddo (993), Vol. I.
Gr.-dam, Jess, bred by Mr. Thomson, Baldestard.

HARRY'S BOY. (5069)

Light bay, white stripe on face, light coloured hind legs. Foaled 8th June, 1885.
Bred by R. W. Foster, Townhead, Gatehouse-of-Fleet.
Property of Robert Ness, Jr., Howick, Quebec.
Sire, Macgregor (1487), Vol. III.
Dam, Lily of Townhead (4618), Vol. VIII., *by* Sir Michael (1530), Vol. III.
Gr.-dam, Lily of Grennan (3675), Vol. VII., *by* Dandy Jim (221), Vol. I.
G.-gr.-dam, bred by Mr. Clark, *by* Lochfergus Champion (449), Vol. I.

HAWTHORN. (5070)

Dark brown, ratch on face, hind feet white, little white on fore foot. Foaled May, 1884.
Bred by James Still, South Auchronie, Blackburn, Aberdeenshire.
Property of (1) Chas. Lawson, Mains of Cults, Aberdeen; (2) P. Hopley & Co., Lewis, Iowa.
Sire, Robin Hood (3134), Vol. VI.
Dam, Nellie (5797), Vol. IX., *by* Lochfergus Champion (449), Vol. I.
Gr.-dam, a mare, *by* Baronet (30), Vol. I.

HEART OF OAK. (5071)

Bay, small white mark on face, hind foot white. Foaled 15th May, 1884.
Bred by James Leys, Letterbeg, Strachan.
Property of Powell Bros., Shadeland, Springboro', Pa.
Sire, Tam o' Shanter (4048), Vol. VII.
Dam, Minna Troil (585), Vol. III., *by* Prince of Wales (673), Vol. I.
Gr.-dam, Boturich Maggie (240), Vol. II., *by* Prince of Wales (666), Vol. I.
G.-gr.-dam, a light bay mare, *by* John Anderson My Jo (409).
G.-g.-gr.-dam, a light bay mare, *by* a Gartverrie horse.
G.-g.-g.-gr.-dam, the dam of Glancer (347), *by* Scotsman (758).
G.-g.-g.-g.-gr.-dam, a mare bred in Bute.

HECTOR'S CALLANT. (5072)

Bay, white spot on face, tip on nose and hind feet. Foaled 2nd May, 1884.

Bred by (F.B.) George Bean, Balquhain Mains, Pitcaple, Aberdeenshire.

Property of J. C. Huston, Blandinsville, Ill., U.S.A.

Sire, Prince of Endrick (2349), Vol. V.

Dam, Mettle of Primrose (2688), Vol. VI., *by* Monkcastle Prince (542), Vol. I.

Gr.-dam, Jess, *by* Lord Clyde (477), Vol. I.

HEIRLOOM. (5073)

Brown, white spot on face, white feet. Foaled May, 1885.

Bred by and property of John Lindsay, Eastfield, Thankerton.

Sire, Harold (2854), Vol. VI.

Dam, Heiress (215), Vol. II., *by* Sir William Wallace (805), Vol. I.

Gr.-dam, Darling, *by* Blaze III. (75), Vol. I.

G.-gr.-dam, Kate, a local prize mare.

G.-g.-gr.-dam, Darling, *by* John Anderson my Jo (409), Vol. I.

HERD BOY. (5074)

Light bay, white face and hind feet, grey legs. Foaled 26th June, 1885.

Bred by David Shanks, Fallahill, Fauldhouse.

Property of (1) James Brownlee, East Whitburn; (2) W. S. Park, Hatton, Bishopton.

Sire, Lord Glasgow (4180), Vol. VII.

Dam, Rosie (1524), Vol. V., *by* Merry Bob (2285), Vol. V.

Gr.-dam, Jess, *by* Sir William Wallace (804), Vol. I.

HERMIT. (5075)

Bay, white face, near fore leg dark, others white to above fetlocks. Foaled 7th August, 1884.

Bred by John King, Bracco, Airdrie.

Property of A. & R. Brownlie, Bogside, Newmains.

Sire, Springhill Darnley (2429), Vol. V.

Dam, Maggie (3686), Vol. VII., *by* Old Campsie (119), Vol. I.

Gr.-dam, Darling III., *by* Prince of Wales (666), Vol. I.

G.-gr.-dam, Darling II., *by* Broomfield Champion (95), Vol. I.

G.-g.-gr.-dam, Darling I., bred by the late John King, Merryton.

HIS EXCELLENCY. (5076)

Bay, white stripe on face, black fore feet and legs, near hind leg black, off hind leg white. Foaled June, 1884.

Bred by and property of (1) Thomas Loudon, Muirhouse, Greenhill, Holytown; (2) James Weir, Sandilands, Lanark.

Sire, Baron Renfrew (37), Vol. I.

Dam, Jean (5554), Vol. IX., *by* Rob Roy (2379), Vol. V.

Gr.-dam, by Loudoun Tam (508), Vol. I.

HIS LORDSHIP. (5077)

Dark brown, blaze on face. Foaled 13th June, 1885.

Bred by and property of Abram Kerr, Castlehill, Durrisdeer, Thornhill.

Sire, Macgregor (1487), Vol. III.

Dam, Mary of Castlehill (806), Vol. IV., *by* The Laird (865), Vol. I.

Gr.-dam, a mare bought in Beith Fair, and winner of 2nd and 3rd prizes at Thornhill.

HOME RULER. (5078)

Dark bay, white face and hind feet. Foaled 10th April, 1885.

Bred by William Hunter, Machriebeg, Southend, Campbeltown.

Property of Neil Smith, Woodhill, Peel Co., Ont.

Sire, Newman (2305), Vol. V.

Dam, Maggie (1359), Vol. V., *by* Prince David (643), Vol. I.

Gr.-dam, Maggie (1654), Vol. V., *by* Tom Carstairs (879), Vol. I.

HONEST WILLIE. (5079)

Brown, white hind feet, white star on forehead. Foaled May, 1885.

Bred by Mrs. Agnes Pool, Hayknowes, Annan.

Property of George Murray, Polo, Ogle Co., Ill.

Sire, Lucky Getter (1483), Vol. III.

Dam, Rose of Hillend (3988), Vol. VII., *by* Lochbrow (2225), Vol. V.

HOVER A BLINK. (5080)

Bay. Foaled 12th June, 1883.

Bred by M. Nimmo, Foot o' Green, Stirling.

Property of (1) W. Moir, W. Leddrigreen, Strathblane; (2) Galbraith Bros., Janesville, Wis.

Sire, Star of the Forth (2435), Vol. V.
Dam, Dainty (5679), Vol. IX., *by* What's Wanted (913), Vol. I.
Gr.-dam, a Campbeltown mare, *by* Largs Jock (444), Vol. I.

HOW'S THAT. (5081)

Bay, white on face, white hind legs. Foaled May, 1885.

Bred by Alex. M'William, Little Lochans, Stranraer.
Property of Matthew Marshall, Stranraer.
Sire, What Care I (912), Vol. I.
Dam, Nell, foaled 6th March, 1878, *by* Lord Lyon (489), Vol. I.
Gr.-dam, Jean (852), Vol. IV., *by* Samson (740), Vol. I.
G.-gr.-dam, Jean, *by* Farmer (1652), Vol. IV.
G.-g.-gr.-dam, a mare, *by* Old Farmer (576).

HUGHIE GRAHAM. (5082)

Bay, white face, hind legs, and far fore foot. Foaled 7th May, 1884.

Bred by James Graham, Longburgh House, Carlisle, Cumberland.
Property of Jas. & Wm. Moffat, Newfield, Teeswater P.O., Ont.
Sire, Knight of Netherby (1713), Vol. IV.
Dam, Damsel of Lyne (2283), Vol. VI., *by* Prince of Wales (674), Vol. I.
Gr.-dam, Damsel, *by* Lord Byron (473), Vol. I.
G.-gr.-dam, a Kilbirnie mare.

HUMBOLDT. (5083)

Bay, star on forehead, three white feet. Foaled 25th May, 1884.

Bred by T. Henderson, Sykehead, Kirklinton, Carlisle.
Property of John Nicholson, Bank, Wigton, Cumberland.
Sire, Young Scotchman (4139), Vol. VII.
Dam, Jean II. of Sykehead (4672), Vol. VIII., *by* Young Conqueror (956), Vol. I.
Gr.-dam, Jean, *by* Stirling (829), Vol. I.
G.-gr.-dam, Bet, *by* Glenelg (357), Vol. I.

HUMPHREY CLINKER. (5084)

Bay, white face, and three white feet. Foaled 7th May, 1884.

Bred by John M'Caig, Mye, Stranraer.
Property of (1) Peter Crawford; (2) John Robertson, West Mitchelston, Lochwinnoch; (3) Galbraith Bros., Janesville, Wis.

Sire, Prince Edward (1254), Vol. II.
Dam, Jess, bred by John M'Caig, *by* Prince—Dunlop's—(1786). Vol. IV.
Gr.-dam, bred by J. M'Caig, *by* Farmer (284), Vol. I.

HUNTLY. (5085)

Bay, ratch on face. Foaled 23rd June, 1882.

Bred by John Hannay, Sloehabert, Whauphill.
Property of William Hannay, Corhulloch, Port-William.
Sire, Young Farmer (1880), Vol. IV.
Dam, Fanny of Sloehabert (1312), Vol. V., *by* Clyde—Ross's—(2021), Vol. V.
Gr.-dam, Maggie.

Huntly is now castrated.

HURWORTH. (5086)

Brown, white face, and three white legs. Foaled 7th May, 1885.

Bred by Robert Colling, Hurworth-on-Tees, Darlington.
Property of the Marquis of Londonderry, Seaham Hall, Seaham Harbour.
Sire, David (1634), Vol. IV.
Dam, Aggie (2062), Vol. VI., *by* Strathclyde (1538), Vol. III.
Gr.-dam, Trophy, *by* Victor (892), Vol. I.

I CARE NOT. (5087)

Bay, white face and hind legs, little white on hoof-head of near fore foot, off fore foot black. Foaled 11th May, 1885.

Bred by William Martin, Larbrax, Leswalt.
Property of Matthew Marshall, Stranraer.
Sire, What Care I (912), Vol. I.
Dam, Blossom (4878), Vol. VIII., *by* Lord Lyon (489), Vol. I.
Gr.-dam, Nancy (4877), Vol. VIII., *by* Lofty (460), Vol. I.

INCHMARNOCK. (5088)

Bay, white on face, white feet and pasterns. Foaled 13th May, 1885.

Bred by Thomas Scott, Gallochan, Bute.
Property of (1) Andrew Montgomery, of Netherhall, Castle-Douglas; (2) Norris & Clark, La Moille, Ill.

Sire, Maclean (2991), Vol. VI.
Dam, Nelly of Gallochan (5023), Vol. VIII., *by* General Neil (1143), Vol. II.
Gr.-dam, Nelly (3410), Vol. VII., *by* Surprise (845), Vol. I.
G.-gr.-dam, Dandy (1502), Vol. V., *by* Young Garibaldi (972), Vol. I.
G.-g.-gr.-dam, *by* Sovereign—Milloy's.

INDIFFERENCE. (5089)

Bay, white face and near hind foot. Foaled 13th July, 1884.

Bred by and property of the Marquis of Londonderry, Seaham Hall, Seaham Harbour.
Sire, Darnley (222), Vol. I.
Dam, Bloom II. (3734), Vol. VII., *by* What Care I (912), Vol. I.
Gr.-dam, Bloom, *by* Blooming Heather (1071), Vol. II.
G.-gr.-dam, Wardell, *by Prodigy*—Bryan's.
G.-g.-gr.-dam, *by* Bay Wallace (38).

INNKEEPER. (5090)

Bay, white face, fore foot and hind foot white. Foaled 15th May, 1883.

Bred by and property of Richard Carmichael, King's Inn, Carnwath.
Sire, Pride of Kyle (3904), Vol. VII.
Dam, Sally (5281), Vol. IX., *by* Surprise (843), Vol. I.
Gr.-dam, Sally, bred by T. Carmichael, King's Inn, *by* H. Meikle's brown horse.
G.-gr.-dam, Darling, *by* Young Blaze (920), Vol. I.

IRON DUKE. (5091)

Dark bay, white legs, white stripe on face. Foaled May, 1885.

Bred by James Hendrie, Meadowbank, Kilwinning.
Property of J. C. Cleland, Little Sypland, Kirkcudbright.
Sire, Ettrick Shepherd (2763), Vol. VI.
Dam, Jess, bred by John Hendrie, Kirkwood, *by* Farmer (286), Vol. I.
Gr.-dam, Mary, foaled 25th April, 1873, *by* Black Diamond (69), Vol. I.
G.-gr.-dam, Nancy (83), Vol. II., *by* Young Wattie (1383), Vol. II.
G.-g.-gr.-dam, Kate (104), *by* Samson (741).
G.-g.-g.-gr.-dam, a mare, *by* Farmer's Fancy (298).

IRONFOUNDER. (5092)

Chestnut. Foaled 20th April, 1885.

Bred by and property of James M'Queen, of Crofts, Dalbeattie.
Sire, Charmer (2014), Vol. V.
Dam, Darling of Crofts (340), Vol. II., *by* Lorne (499), Vol. I.
Gr.-dam, a Kintyre mare, *by* Largs Jock (444), Vol. I.

JAMIE BARR. (5093)

Brown, black points, white spot on face. Foaled 5th June, 1883.

Bred by William Ritchie, Abernyte, Inchture.
Property of (1) George Dunbar, Princes Street Cottage, Perth; (2) Mr. Kimbel, Point St. Charles, Montreal.
Sire, Dainty Davie (214), Vol. I.
Dam, Bet of Abernyte (2867), Vol. VII., *by* Lothair (501), Vol. I.
Gr.-dam, Peggy, *by* Colonel (2027), Vol. V.

JEEMS KAYE. (5094)

Brown, white hind pastern, little white on face. Foaled 1884.

Bred by Donald Black, Auchenfoyle, Kilmalcolm.
Property of Alex. Scott, Greenock.
Sire, Top Gallant (1850), Vol. IV.
Dam, Nanny of Auchenfoyle (5233), Vol. IX., *by* Largs Jock (444), Vol. I.

JIM DANDY. (5095)

Brown, white ratch on face, and white hind leg. Foaled July, 1884.

Bred by Wm. Fleming, Fulwood, Houston.
Property of William Taylor, Park Mains, Paisley.
Sire, St. Lawrence (3220), Vol. VI.
Dam, Maggie of Fulwood (2222), Vol. VI., *by* Young Lofty (987), Vol. I.

JOHN BELL. (5096)

Bay, white stripe on face, white hind feet Foaled May, 1871.

Bred by John Bell, Tarn Lodge, Carlisle.
Property of Alex. Brackenridge, V.S., Holytown.
Sire, Lofty (460), Vol. I.

JOHNNIE'S STAMP. (5097)

Brown, face and hind legs white. Foaled 19th June, 1885.

Bred by and property of the Marquis of Londonderry, Seaham Hall, Seaham Harbour.

Sire, Johnnie's Fancy (4464), Vol. VIII.

Dam, Alice (4757), Vol. VIII., by The Abbot (1320), Vol. II.

Gr.-dam, Jess, *by* Lyon's Black Horse (4550), Vol. VIII.

JOLLY TIMES. (5098)

Brown, white on brow. Foaled 9th May, 1883.

Bred by Matthew Steel, Auchenharvie, Kilwinning.

Property of W. Paterson, Barnago, Denny.

Sire, Old Times (579), Vol. I.

Dam, a Clydesdale mare, bred by A. M'Kerral, *by* Lorne (499), Vol. I.

Gr.-dam, Lily (1587), Vol. V., *by* Largs Jock (444), Vol. I.

G.-gr.-dam, Jess, *by* Loudoun Tam (508), Vol. I.

JULIUS. (5099)

Bay, hind foot white, white blaze on face. Foaled 20th May, 1885.

Bred by and property of R. Loder, Esq., of Whittlebury, Towcester.

Sire, Pirate (4755), Vol. VIII.

Dam, Dandy (1442), Vol. V., *by* Prince (609), Vol. I.

Gr.-dam, Bell, *by* Clyde, *alias* Johnnie Cope (417), Vol. I.

JUMBO. (5100)

Bay, white stripe on face, three white feet. Foaled 18th April, 1882.

Bred by and property of Alex. Pirie, Raggal, Boyndie, Banff.

Sire, Patagonian (2318), Vol. V.

Dam, Rose of Fauchfaulds (291), Vol. II., *by* Old Times (578), Vol. I.

Gr.-dam, Kate, *by* Lord Haddo (486), Vol. I.

KEIR MONARCH. (5101)

Black, face white, near fore leg and hind legs white. Foaled 20th July, 1884.

Bred by Keir Trustees, Keir, Dunblane.

Property of (1) David Riddell, Blackhall, Paisley; (2) John Relph & Sons, Meaburn Hall, Shap, Westmoreland.

Sire, Young Lorne (997), Vol. I.
Dam, Keir Hilda (1401), Vol. V., *by* Merry Monarch (538), Vol. I.
Gr.-dam, Dapper, *by* Clyde (1101), Vol. II.

KELSO TOM. (5102)

Bay, white ratch on face, hind legs white, a little white on far fore pastern. Foaled 26th May, 1882.

Bred by John Montgomerie, Pinnacle Hill, Kelso.
Property of J. L. Kunkle, Irwin Station, Pa., U.S.A.
Sire, Pride of Galloway (601), Vol. I.
Dam, Maggie, bred by John Montgomerie, *by* Farmer (2768), Vol. VI.
Gr.-dam, Maggie, bred by J. Montgomerie, Drumilland, *by* Royal Charlie (725), Vol. I.
G.-gr.-dam, Jean.

KILBIRNIE CHIEF. (5103)

Brown, white on hind legs, stripe on face. Foaled July, 1884.

Bred by Hugh Kerr, Auchencloich, Kilbirnie.
Property of John M'Millan, Constance, Ontario.
Sire, Top Gallant (1850), Vol. IV.
Dam, Maggie (4716), Vol. VIII., *by* Prince Alfred (618), Vol. I.
Gr.-dam, Star, bred by Wm. Craig, *by* Sir William Wallace (803), Vol. I.
G.-gr.-dam, Maggie of Drumlemble (3361), Vol. VII., *by* Lofty III. (469), Vol. I.
G.-g.-gr.-dam, Star, *by* Loudoun Tam (508), Vol. I.

KILLEARN DUKE. (5104)

Light bay, white hind feet, fore feet and legs dark, white spot on face. Foaled 9th May, 1883.

Bred by Mrs. Blackburn, Killearn House, Killearn.
Property of (1) Peter Crawford, Burnfoot, Strathblane; (2) Dr. N. P. Valerius, Watertown, Wisconsin, U.S.A.
Sire, Argrennan (1916), Vol. V.
Dam, Jessie (1948), Vol. VI., *by* Topsman (886), Vol. I.
Gr.-dam, Nancy, bred by Mrs. Blackburn, *by* Prince of Wales (676), Vol. I.

KING BRITON. (5105)

Bay, feet white, blaze on face. Foaled 23rd April, 1884.

Bred by and property of Robert Loder, Whittlebury, Towcester, Northampton.

Sire, Farmer—Drumflower—(286), Vol. I.

Dam, Nannie II. (1447), Vol. V., *by* Farmer—Montgomery's—(288), Vol. I.

Gr.-dam, Nanny (48), Vol. II., *by* Lochfergus Champion (449), Vol. I.

G.-gr.-dam, by Victor (892), Vol. I.

KING DARNLEY. (5106)

Dark brown, four feet white, stripe down face. Foaled 21st May, 1883.

Bred by and property of James Smellie, Straven House, Carluke.

Sire, Darnley (222), Vol. I.

Dam, Bell (887), Vol. IV., *by* Campsie (119), Vol. I.

Gr.-dam, a black mare, *by* Allen's horse (1571), Vol. IV.

G.-gr.-dam, a mare purchased from Mr. Brown, Biggar.

KING O' DALRY. (5107)

Brown, white ratch on face, white fore foot, and white hind foot. Foaled 3rd August, 1885.

Bred by and property of William Kerr, Newhouse, Dalry.

Sire, Lyon's Provider (5185), Vol. IX.

Dam, Mary of Newhouse (5510), Vol. IX., *by* King of Kintyre (661), Vol. I.

Gr.-dam, Nannie (5509), Vol. IX., *by* Young Conqueror (959), Vol. I.

G.-gr.-dam, a Dalbeattie mare, *by* Lofty (460), Vol. I.

KING WILLIAM. (5108)

Brown, white stripe on face, white on hind feet, dark fore legs. Foaled May, 1884.

Bred by Alexander M'Kirdy, Tennox Farm, Dalry.

Property of (1) James Kerr, Barrhill, by Kilbirnie; (2) R. H. Snyder, Brantford, Ontario, Canada.

Sire, King of Clydesdale (2199), Vol. V.

Dam, Mary (3914), Vol. VII., *by* Lochfergus Champion (449), Vol. I.

Gr.-dam, Darling, owned by W. Sproat, Borness.

KINTORE. (5109)

Bay, white stripe on face, feet white. Foaled May, 1885.

Bred by and property of James Blacklaws, Forebank, Montrose.

Sire, Crossburn (2707), Vol. VI.

Dam, Rose (5235), Vol. IX., *by* Sir Colin Campbell (778), Vol. I.

KINTYRE DARNLEY. (5110)

Bay, grey hair in coat, hind feet white, white on face. Foaled May, 1883.

Bred by David Greig, Chiskan, Campbeltown.

Property of (1) Wm. M'Latchie, Ballygreggan, Campbeltown; (2) J. C. Huston, Blandinsville, Illinois, U.S.A.

Sire, Sanquhar (2393), Vol. V.

Dam, Bell, bred by Mrs. Craig, Drumlemble, *by* Lorne (499), Vol. I.

Gr.-dam, Maggie (3361), Vol. VII., *by* Lofty III. (469), Vol. I.

G.-gr.-dam, Star, *by* Loudoun Tam (508), Vol. I.

G.-g.-gr.-dam, a mare which came from Largie.

KINTYRE PRINCE. (5111)

Dark brown, white hind ankles. Foaled May, 1883.

Bred by Robert Cunninghame, Kilkivan, Campbeltown.

Property of (1) P. Crawford, Burnfoot, Strathblane; (2) Galbraith Bros., Janesville, Wisconsin, U.S.A.

Sire, Bonnie Clyde (4261), Vol. VIII.

Dam, Maggie, bred by Robert Cunninghame, *by* Prince Alfred (618), Vol. I.

Gr.-dam, Skip (4934), Vol. VIII., *by* a Kintyre horse.

G.-gr.-dam, Nancy, a black mare bought about 1854 from the stock of Mr. Smith, Clochkeil, *by* Rob Roy (714), Vol. I.

KIRKBEAN. (5112)

Bay, star snip on nose, near hind foot white, fore legs and off hind leg black. Foaled 6th May, 1885.

Bred by John Frazer, Maxwellfield, Kirkbean.

Property of (1) Andrew Montgomery, Netherhall; (2) Norris & Clark, La Moille, Ill.

Sire, Cheviot (2672), Vol. VI.
Dam, Bell of Kirkbean (2257), Vol. VI., *by* Victor II. (1338), Vol. II.
Gr.-dam, a dark brown mare, *by* Albert (1385), Vol. III.

KNIGHT OF ALBYN. (5113)

Brown, white stripe on face, hind legs white. Foaled 15th May, 1885.

Bred by and property of Reston Mather, Provanhall, Shettleston.
Sire, Larbert (3759), Vol. VII.
Dam, Whin Blossom (4879), Vol. VIII., *by* Kenmuir Prince (1459), Vol. III.
Gr.-dam, Jean (3765), *by* Conqueror (196), Vol. I.

KNIGHT OF ARDGOWAN. (5114)

Brown, face and hind legs white. Foaled 25th June, 1884.

Bred by (M.B.) Hugh Fleming, Ballaird, Balfron.
Property of (F.B.) J. L. Imrie, Blackhill, Maryhill.
Sire, Top Gallant (1850), Vol. IV.
Dam, Darling (3631), Vol. VII., *by* Merry Monarch (538), Vol. I.
Gr.-dam, Bet, bred by Mrs. Meikle, *by* a horse owned by J. Park, Ratho.
G.-gr.-dam, Lily.

KNIGHT OF BANFF. (5115)

Bay, hind feet white, white ratch down face. Foaled 16th May, 1884.

Bred by and property of William Ferguson, Kinkeadly, Alyth.
Sire, Lucky Getter (1483), Vol. III.
Dam, Kate (5380), Vol. IX., *by* What Care I (912), Vol. I.
Gr.-dam, Molly, *by* Garibaldi III. (316), Vol. I.
G.-gr.-dam, Jane, *by* Merry Tom (532), Vol. I.

KNIGHT OF BORGUE. (5116)

Brown, white face, three white pasterns, off fore leg black. Foaled 27th May, 1884.

Bred by the Trustees of the late Samuel Campbell, Rattra, Borgue.
Property of (1) John Houston, Hill, Castle-Douglas; (2) Andrew Montgomery, Netherhall, Castle-Douglas; (3) Norris & Clark.
Sire, Belted Knight (1395), Vol. III.
Dam, Nanny (48), Vol. II., *by* Lochfergus Champion (449), Vol. I.
Gr.-dam, a mare, *by* Victor (892), Vol. I.

KNIGHT OF CALLENDAR. (5117)

Brown, white hind pasterns, star on face. Foaled 22nd June, 1882.

Bred by William Ure, Bogton, Larbert.

Property of (1) Master of Blantyre; (2) David Wilkie, Linbank, Dollar.

Sire, Topsman (886), Vol. I.

Dam, Bet II. (668), Vol. III., *by* Never Mind Him (557), Vol. I.

Gr.-dam, Bet (667), Vol. III., *by* Come Again (1109), Vol. II.

KNIGHT OF CRAIGBURN. (5118)

Light bay. Foaled June, 1884.

Bred by James Fleming, Carmuirs, Larbert.

Property of John Rennie, Egmanton, Newark, Notts.

Sire, Sir Wyndham (4728), Vol. VIII.

Dam, Rosie of Carmuirs (5393), Vol. IX., *by* Prince Alfred (618), Vol. I.

Gr.-dam, Nell, *by* Champion (1090), Vol. II.

KNIGHT OF ELLINGHAM. (5119)

Bay, stripe on face, both hind feet white. Foaled 5th June, 1884.

Bred by and property of Thomas Mathison, Wandylaw, Chathill, Northumberland.

Sire, Knight of Keir (1174), Vol. II., *or* Prince of Kelvin (656), Vol. I.

Dam, Beauty of Wandylaw (3769), Vol. VII., *by* The Pope (1237), Vol. II.

Gr.-dam, Bonny, *by* Prince Albert (1251), Vol. II.

KNIGHT OF THE SHIRE. (5120)

Brown, white hind points. Foaled 1st May, 1885.

Bred by William Bowie, Blackbyres, Barrhead.

Property of Walter S. Park, Hatton, Bishopton.

Sire, Knight of Snowdon (2212), Vol. V.

Dam, Jane (5249), Vol. IX., *by* Warrior (902), Vol. I.

Gr.-dam, Jess, *by* Tom Scott,* Vol. X.

G.-gr.-dam, Nancy, *by* Hastie's horse (2160), Vol. V.

* Tom Scott, foaled about 1860; bred by Thomas Scott, Rhindmuir, Baillieston; property of Crawford Smith, Broomhouse, now Thomashill, Grougar, Galston; sire, Glancer (347), Vol. I.; dam, a mare which gained first prize at Glasgow when three years old, bred by Thomas Scott, East Cadder, Kirkintilloch, and got by Heather Jock (?).

KNIGHT OF THE WEST. (5121)

Bay, face and legs white. Foaled 16th May, 1884.

Bred by Isaac Hudson, Hackthorpe Hall, Penrith.
Property of Anthony Carlton, King's Meaburn, Kirkbythore, Penrith.
Sire, King of the Campbells (2200), Vol. V.
Dam, Nellie of Hackthorpe (5462), Vol. IX., *by* Lord Keir (1200), Vol. II.
Gr.-dam, by North Star (569), Vol. I.
G.-gr.-dam, by Gilnorkie (2806), Vol. VI.

KNUCKLE DUSTER. (5122)

Brown, feet white, star on forehead. Foaled 22nd May, 1885.

Bred by John Frazer, Maxwellfield, Kirkbean.
Property of (1) Andrew Montgomery, Netherhall; (2) Norris & Clark.
Sire, Cheviot (2672), Vol. VI.
Dam, Jess of Maxwellfield (1246), Vol. V., *by* Sir Colin (2405), Vol. V.
Gr.-dam, Jess, *by* Matchem (527), Vol. I.
G.-gr.-dam, bred by Mr. M'Kenzie, Barnhill.

KOHINOOR. (5123)

Bay, white stripe on face, three white feet. Foaled 21st May, 1884.

Bred by Mrs. Ann Kennedy, Luce, Ecclefechan.
Property of John Millar & Sons, Brougham, Ontario.
Sire, General Neil (1143), Vol. II.
Dam, Jess (561), Vol. III., *by* Lord Clyde (1193), Vol. II.
Gr.-dam, Rosie, *by* Heather Jock (375), Vol. I.
G.-gr.-dam, Nannie, bred in Carnwath district.

LAD O' FASHION. (5124)

Brown, white hair in coat, pasterns white. Foaled 28th May, 1884.

Bred by John Gray, M.R.C.V.S., Tongue, Tarbolton.
Property of (1) David Wilkie, Dollar; (2) Galbraith Bros., Janesville, Wisconsin, U.S.A.

Sire, Robin Hood—Hodge's—(3133), Vol. VI.
Dam, Bella of Tongue (5430), Vol. IX., *by* Pride Junior (1249), Vol. II.
Gr.-dam, Betty, dam of Rosie (3434), Vol. VII.

LAD O' KYLE. (5125)

Bay, white hind feet, and stripe on face. Foaled June, 1884.

Bred by William Vivers, Parknook, Annan.
Property of Simon Beattie, Annan.
Sire, General Neil (1143), Vol. II.
Dam, Jess, bred by William Vivers, *by* Quality (681), Vol. I.
Gr.-dam, Kate of Parknook (5840), Vol. IX., *by* Xanthus (1554), Vol. III.

LAGGAN CHIEF. (5126)

Light bay, legs white, stripe on face. Foaled June, 1884.

Bred by James Caldwell, Blackshaw, West Kilbride.
Property of Allan Speir, Brussells P.O., Ontario.
Sire, Hercules (1156), Vol. II.
Dam, Nancy *or* Orphan, bred by Hugh Stevenson, Laggan, *by Pride of Islay, by* Young Lord Lyon (994), Vol. I.
Gr.-dam, Laggan Mare (5792), Vol. IX., *by* Prince Charlie (3351), Vol. VI.

LAIGHPARK. (5127)

Brown, white ratch on face, hind foot white. Foaled 1884.

Bred by Walter Paul, Laighpark, Milngavie.
Property of (1) William Taylor, Park Mains, Paisley; (2) Dr. N. P. Valerius, Waterton, Wis.
Sire, Newman (2305), Vol. V.
Dam, bred by Mr. M'Caig, Glenstockadale, *by* Farmer (286), Vol. I.
Gr.-dam, Susy (1533), Vol. V., *by* Glenlee (363), Vol. I.
G.-gr.-dam, Tibbie, *by* Young Clyde (944), Vol. I.
G.-g.-gr.-dam, Nell, *by* Albert (1906), Vol. V.

LAIRD OF CLARENDON. (5128)

Light brown, white spot on face. Foaled April, 1884.

Bred by James Cadzow, Clarendon, Linlithgow.
Property of John Macdonald, Porterfield, Renfrew.

Sire, Duke of Hamilton (2074), Vol. V.
Dam, Jean (3311), Vol. VII., *by* Robin the Laird (25), Vol. I.
Gr.-dam, Maggie (3310), Vol. VII., *by* Sir Wyndham (807), Vol. I.
G.-gr.-dam, Darling.

LAIRD O' CRAIGENDS. (5129)

Bay, white "bell" on face, white about hind feet. Foaled May, 1883.

Bred by Robert Dickie, Killeonan, Campbeltown.
Property of David Whyte, Nether Caigends, Linwood, Renfrewshire.
Sire, Sanquhar (2393), Vol. V.
Dam, Bell of Killeonan (4557), Vol. VIII., *by* Farmer's Fancy (302), Vol. I.
Gr.-dam, Molly, *by* Largs Jock (444), Vol. I.
G.-gr.-dam, Molly, *by* Loudoun Tam (508), Vol. I.
G.-g.-gr.-dam, Molly.

LAIRD OF MORAY. (5130)

Bay, face and hind pasterns white, fore legs black. Foaled 1st April, 1885.

Bred by James Mackessack, Earnside, by Forres.
Property of William Montgomery, Banks, Kirkcudbright.
Sire, Clydesdale Prince (1623), Vol. IV.
Dam, Dandy of Earnside (2696), Vol. VIII., *by* Conqueror (197), Vol. I.
Gr.-dam, Jess, bought in Dumfries market.

LAIRD OF LADYTON. (5131)

Light bay, white stripe down forehead. Foaled 9th May, 1885.

Bred by J. R. Dempster, Ladyton, Galston, Ayrshire.
Property of Matthew Marshall, Stranraer.
Sire, Darnley (222), Vol. I.
Dam, Nell of Ladyton (4555), Vol. VIII., *by* Old Times (579), Vol. I.
Gr.-dam, Nell (2392), Vol. VI., *by* Lord Lorne (2969), Vol. VI.
G.-gr.-dam, Maggie, *by* Rambling Bob (1283), Vol. II.

LAIRD O' UGADALE. (5132)

Bay, near hind foot white over pastern, stripe on face. Foaled 1884.

Bred by John Bickett, Ugadale, Campbeltown.

Property of W. Scott, Craigends Dennistoun, Kilmalcolm.

Sire, Prince Albert (616), Vol. I.

Dam, Maggie (3256), Vol. VII., *by* Highland Charlie (2163), Vol. V.

Gr.-dam, Kate, *by* Johnny Cope (417), Vol. I.

LANGSYNE. (5133)

Brown, white stripe on face, near fore leg white, hind pasterns white. Foaled 3rd June, 1885.

Bred by and property of John D. Lang, Knowle, Sidmouth, Devon.

Sire, Victor Chief (1855), Vol. IV.

Dam, Lady Langtry (4736), Vol. VIII., *by* Darnley (222), Vol. I.

Gr.-dam, Lumloch Bell (2681), Vol. VI., *by* Luck's All (510), Vol. I.

G.-gr.-dam, Jean, *by* Star (3215), Vol. VI.

G.-g.-gr.-dam, Maggie, *by* Muir's horse.

G.-g.-g.-gr.-dam, Rosie, *by* a Sproulston horse.

LANIMERS. (5134)

Brown. Foaled 1884.

Bred by (M.B.) David Fleming, Westthorn, Tollcross; (F.B.) Jas. Somerville, Lanimers, Wishaw.

Property of (1) Thomas Brown, Skellyton, Larkhall; (2) A. & R. Brownlie, Bogside.

Sire, *Newton*, out of Leorin Mare (4278), Vol. VII.

Dam, Jane of Westthorn (2217), Vol. VI., *by* Kenmuir Prince (1459), Vol. III.

Gr.-dam, Maggie of Westthorn (2216), Vol. VI., *by* Farmer's Fancy (302), Vol. I.

G.-gr.-dam, Maggie, *by* Glancer (347), Vol. I.

G.-g.-gr.-dam, Bartholomew's mare.

LAURANCEKIRK. (5135)

Brown, "bell" on face, white tip on off hind pastern. Foaled 14th July, 1884.

Bred by Mrs. Macindoe, East Walkinshaw, Paisley.

Property of John M'Millan, Constance, Ontario.

Sire, St. Lawrence (3220), Vol. VI.

Dam, Bell (1569), Vol. V., *by* Lofty III. (439), Vol. I.

LAWERS BARON GORDON. (5136)

Bay, four black legs, stripe on face. Foaled 23rd May, 1884.

Bred by Col. Williamson, of Lawers, Crieff.

Property of (1) Jas. Drummond, Pitcorthie ; (2) William Richardson, Columbus, Ontario.

Sire, Sir Gordon (4018), Vol. VII.

Dam, Lawers Empress (5147), Vol. VIII., *by* Thane of Glamis (855), Vol. I.

Gr.-dam, Rose, bred by Lawrence Drew, *by* Prince of Wales (673), Vol. I.

LAWHILL. (5137)

Brown, white stripe on face. Foaled 22nd May, 1885.

Bred by and property of James Smellie, Straven House, Carluke.

Sire, St. Lawrence (3220), Vol. IV.

Dam, Bell, *alias* Darling (887), Vol. IV., *by* Campsie (119), Vol. I.

Gr.-dam, a black mare, *by* Allen's horse (1571), Vol. IV.

G.-gr.-dam, a mare purchased from J. Brown.

LAWHILL PRINCE. (5138)

Brown, white hind feet, and white on face. Foaled 26th June, 1885.

Bred by Benjamin Carruthers, Lawhill, Auchterarder.

Property of James Drummond, Pitcorthie, Dunfermline.

Sire, Nithbrook (2306), Vol. V.

Dam, Maillie (4472), Vol. VIII., *by* Gleniffer (361), Vol. I.

Gr.-dam, Mysie (423), Vol. II., *by* Lochfergus Champion (449).

G.-gr.-dam, Maggie, *by* Hercules (378), Vol. I.

G.-g.-gr.-dam, Rosie, *by* Young Clyde (944).

LAWRENCE DREW. (5139)

Brown, white ratch on face, white hind pasterns, white on near fore foot. Foaled 7th June, 1883.

Bred by James Wright, Spittal, Cambuslang.

Property of A. & W. Hunter, Causewayend, Newton-Stewart.

Sire, Prince of Wales (673), Vol. I.

Dam, Jennie of Causewayend (3620), Vol. VII., *by* Clyde (158), Vol. I.

Gr.-dam, Maggie, bred by Walter Duncan, Gateside, Banton, Kilsyth.

G.-gr.-dam, bred by Mr. Anderson, Smithston, Cumbernauld.

LEADING ARTICLE. (5140)

Brown, white spot on face, a little white about hind fetlock. Foaled May, 1884.

Bred by Thomas Howie, Pennyfern, Greenock.
Property of Galbraith Bros., Janesville, Wisconsin.
Sire, Lord Clyde (482), Vol. I.
Dam, Maggie (5460), Vol. IX., *by* Darnley (222), Vol. I.
Gr.-dam, Maggie (5631), Vol. IX., *by* Strathgryffe (1314), Vol. II.
G.-gr.-dam, Maggie.

LEOCHEL. (5141)

Bay, white stripe on face, white hind legs. Foaled 16th April, 1883.

Bred by J. Ferries, Upper Leochel, by Craigievar.
Property of (1) P. Ferguson, Renfrew; (2) Adam Earchman, Epsam, Ontario.
Sire, Waverley (2505), Vol. V.
Dam, Jess of Leochel (2208), Vol. VI., *by* Wallace (1344), Vol. III.
Gr.-dam, Meg, *by* Lord Haddo (486), Vol. I.

LIBERATOR. (5142)

Bay, face and legs white. Foaled June, 1885.

Bred by and property of William Findlay, Brackenbrae, Bishopbriggs.
Sire, Kenmuir Prince (1459), Vol. III.
Dam, Brackenbrae Jess (4606), Vol. VIII., *by Merry Tom*.
Gr.-dam, Brackenbrae Fanny (4605), Vol. VIII., *by* Britain (87), Vol. I.
G.-gr.-dam, Jess, *by* Old Wattie (580), Vol. I.
G.-g.-gr.-dam, Jess, *by* Briton, *alias* Surprise (93), Vol. I.
G.-g.-g.-gr.-dam, Nancy, bred by Messrs. Jackson, Stanleymuir.

LOCHBURNIE. (5143)

Chestnut. Foaled about 1866.

Bred by and property of Archibald Johnston, Lochburnie, Maryhill.
Sire, Justice (422), Vol. I.
Dam, a chestnut mare, bought from Mr. Riddell.

LOCHGOIN. (5144)

Bay, white stripe on face, white feet. Foaled 10th May, 1885.

Bred by and property of Henry B. Howie, Hazelrigg, Belford, Northumberland.

Sire, Cairnbrogie Keir (1993), Vol. V.

Dam, Marigold (4692), Vol. VIII., *by* Glendale (1668), Vol. IV.

Gr.-dam, Alice (1342), Vol. V., *by* Knight of Keir (1174), Vol. II.

G.-gr.-dam, Emily (1340), Vol. V., *by* Prince of Wales (673), Vol. I.

G.-g.-gr.-dam, Beauty (174), Vol. II., *by* Black Prince (52), Vol. I.

G.-g.-g.-gr.-dam, Beauty, *by Sir William*—Howie's.

LOCHGORM. (5145)

Brown, star on forehead, irregular white stripe down nose, hind legs white over pasterns. Foaled 25th May, 1884.

Bred by and property of Robert D. Cameron, Lochgorm, Inverness, N.B.

Sire, Druid II. (1637), Vol. IV.

Dam, Lochgorm Daisy (3319), Vol. VII., *by* The Laird (3251), Vol. VI.

Gr.-dam, Dandy, *by* Eclipse (268), Vol. I.

G.-gr.-dam, bought near Glasgow.

LOCHWINNOCH. (5146)

Bay, white ratch on face. Foaled 1883.

Bred by (M.B.) R. Carruth, Lawmarnock; (F.B.) John Paterson, Sandiston, Lochwinnoch.

Property of (1) P. Ferguson, Renfrew; (2) Jeffrey Bros., Whitby, Ont.

Sire, Young Crown Prince (963), Vol. I.

Dam, Darling (5692), Vol. IX., *by* Lorne (499), Vol. I.

Gr.-dam, Jess (5869), Vol. IX., *by* Sir William Wallace, (803), Vol. I.

LOGAN EDWARD. (5147)

Dark bay, white ratch on face, white feet. Foaled 17th May, 1885.

Bred by A. E. M'Cracken, Gillespie, Glenluce.

Property of (1) David Wilkie, Linbank, Dollar; (2) Leonard Heisel, Carbondale, Kansas, U.S.A.

Sire, Prince Edward (1254), Vol. II.
Dam, Logan—Craiglemine—(306), Vol. II., *by* Highland Laddie (385), Vol. I.
Gr.-dam, Blossom, *by* Lochend Champion (448), Vol. I.
G.-gr.-dam, Nancy, *by* Young Clyde (944), Vol. I.

LOGIE THE CHAMPION. (5148)

Bay, stripe on face, near hind foot white. Foaled May, 1884.

Bred by John M'Neil, Jericho, Dumfries.
Property of John Miller, Brougham, Ont.
Sire, Logie the Laird (2237), Vol. V.
Dam, Sally Munro (4855), Vol. VIII., *by* Chancellor of Blackhall (1094), Vol. II.
Gr.-dam, Maggie of Jericho (4854), Vol. VIII., *by* Young Prince of Wales (1017), Vol. I.
G.-gr.-dam, Damsel.

LOMOND LADDIE. (5149)

Bay. Foaled 1882.

Bred by Robert Lang, Drumfin, Luss.
Property of Galbraith Bros., Janesville, Wisconsin, U.S.A.
Sire, Lord Pollok (5172), Vol. IX.
Dam, Lochlomond Jess, *by* Young Campsie (929), Vol. I.
Gr.-dam, *by* Justice (422), Vol. I.
G.-gr.-dam, bred by A. Johnstone, Lochburn, Maryhill.

LORD ABERCROMBY. (5150)

Grey, white stripe on face. Foaled 4th May, 1885.

Bred by and property of David M'Kay, Hurkledale, Annan.
Sire, Lucky Getter (1483), Vol. III.
Dam, Mall (608), Vol. III., *by* Young Glancer, *alias* Springkell (819), Vol. I.
Gr.-dam, *by* Robert the Bruce (?).
G.-gr.-dam, *by* Merry Tom (532), Vol. I.

LORD BANFF. (5151)

Brown, small stripe on face. Foaled 15th May, 1883.

Bred by James Stephen, Black Culphin, Cornhill, Banff.
Property of Representatives of the late Andrew Longmore, Rettie, Banff.

Sire, Chieftain (149), Vol. I.
Dam, May Queen (4142), Vol. VII., *by* Garibaldi III. (316), Vol. I.
Gr.-dam, Dall of Culphin, *by* Improver (391), Vol. I.
G.-gr.-dam, Bird.

LORD BRAXFIELD. (5152)

Brown, hind legs and face white. Foaled 1875.

Bred by and property of James Muir, Hardington Mains, Biggar, now Eastfield, Thankerton.
Sire, Young Clyde (947), Vol. I.
Dam, the mare which was dam of Linkumdoddie (3723), Vol. VII.

LORD BUTE. (5153)

Brown, white hind leg. Foaled 6th May, 1885.

Bred by Archibald Morrison, Windyhall, Rothesay.
Property of William Montgomery, Banks, Kirkcudbright.
Sire, Maclean (2991), Vol. VI.
Dam, Lily of Bute (4915), Vol. VIII., *by* Lord Colin Campbell (1475), Vol. III.
Gr.-dam, Lily (1719), Vol. V., *by* Young Lorne (997), Vol. I.
G.-gr.-dam, Marion, *by* Diamond (3563), Vol. VII.
G.-g.-gr.-dam, a mare, *by* Brewster's Horse (4877), Vol. IX.

LORD CAMPBELL. (5154)

Bay, white fore foot, white on front of hind leg, white stripe on face. Foaled 5th June, 1884.

Bred by James Aitken, Brisbane Mains, Largs.
Property of (1) William Scott, Craigends Dennistoun, Kilmalcolm; (2) J. L. Kunkle, Irwin Station, Pa.
Sire, Lord Clyde (482), Vol. I.
Dam, Mary of Brisbane Mains (4364), Vol. VIII., *by* Young Pride of Scotland (1368), Vol. II.
Gr.-dam, Mary, *by* Young Conqueror (959), Vol. I.

LORD CHELMSFORD. (5155)

Bay, face and legs white. Foaled 20th May, 1884.

Bred by Mr. Skinner, Woodside, Aberdeen.
Property of (1) Wm. Maitland; (2) Alex. Burr; (3) P. Crawford; (4) Dr. N. P. Valerius, Watertown, Wis.

Sire, Lord Erskine (1744), Vol. IV.
Dam, Rose (4103), Vol. VII., *by* Black Comet (66), Vol. I.
Gr.-dam, Love, *by* Young Lord Raglan (995), Vol. I.

LORD COLIN. (5156)

Light brown, with white feet. Foaled 1874.

Bred by John Gemmel, Cowmore, Neilston.
Property of Samuel Mitchell, Nerby, Islay.
Sire, Old Times (579), Vol. I.

LORD CROSS. (5157)

Bay, small ratch on face. Foaled 1885.

Bred by William Little & Son, High Borgue, Twynholm.
Property of John Montgomery, Compstonend, Twynholm.
Sire, Scots Wha Hae (4006), Vol. VII.
Dam, Bet of High Borgue (2469), Vol. VI., *by* Superior (837), Vol. I.
Gr.-dam, Jean (2468), *by* Lochfergus Champion (449).
G.-gr.-dam, Bet, *by* Lofty (465), Vol. I.

LORD DOUGLAS. (5158)

Dark brown, little white on near hind foot, star on face. Foaled April, 1884.

Bred by and property of Robert Spittal, Kenmuir, Tollcross.
Sire, Darnley (222), Vol. I.
Dam, Annie Douglas (4132), Vol. VII., *by* Kenmuir Prince (1459), Vol. III.
Gr.-dam, Jean Douglas (646), Vol. III., *by* Young Campsie (929), Vol. I.
G.-gr.-dam, Countess of Home's prize mare.

LORD DRYSDALE. (5159)

Dark brown, white stripe on face. Foaled 25th May, 1885.

Bred by David Drysdale, Lornshill, Alloa.
Property of Arthur Johnston, Greenwood, Ontario.
Sire, Corsewall (1420), Vol. III.
Dam, Darling (1195), Vol. V., *by* Topsman (886), Vol. I.
Gr.-dam, bred by Mr. Drysdale, *by* Prince of Wales (676), Vol. I.

LORD DUNDRENNAN. (5160)

Brown, little white on forehead. Foaled May, 1884.

Bred by John M'Cartney, Portmary, Kirkcudbright.
Property of William Montgomery, Banks, Kirkcudbright; (2) Edward Shaw, Canada.
Sire, Commander (2029), Vol. V.
Dam, Sally (1538), Vol. V., *by* Victor II. (1338), Vol. II.
Gr.-dam, Darling (544), Vol. III., *by* Defiance (224), Vol. I.
G.-gr.-dam, a mare, bred by Mr. M'Cartney, Hall, Auchencairn.

LORD FULWOOD. (5161)

Dark chestnut, white stripe on face. Foaled 16th July, 1883.

Bred by William Fleming, Fulwood, by Linwood.
Property of James L. Allan, High Street, Johnstone.
Sire, Top Gallant (1850), Vol. IV.
Dam, Maggie (2222), Vol. VI., *by* Young Lofty (987), Vol. I.

LORD GORDON. (5162)

Bay, white feet, white on face. Foaled June, 1884.

Bred by William Fraser, Barncrosh, Ringford.
Property of (1) Andrew Montgomery, Netherhall, Castle-Douglas; (2) Edward Shaw, Canada.
Sire, Charmer (2014), Vol. V.
Dam, Young Doll (3491), Vol. VII., *by* Pride of Galloway (601), Vol. I.
Gr.-dam, Doll (518), Vol. III., *by* Prince (609), Vol. I.
G.-gr.-dam, Jean, *by* Clyde (417), Vol. I.
G.-g.-gr.-dam, Doll, *by* Matchem (527), Vol. I.
G.-g.-g.-gr.-dam, Darling, *by* a Kirkcudbright Prize Horse.

LORD GRIEVE. (5163)

Dark brown, two white feet. Foaled May, 1880.

Bred by James Grieve, Langlees, Torryburn, Fifeshire.
Property of (1) John M'Kelvie, Thornton, Blairadam; (2) James Drummond, Pitcorthie, Dunfermline.

Sire, Lochnagar (1469), Vol. III.
Dam, Darling (4656), Vol. VIII., *by* Dainty Davie (212), Vol. I.
Gr.-dam, Molly, bred by James Grieve, *by* Young Blaze (922), Vol. I.
G.-gr.-dam, Jean, *by* Prince of Wales (676), Vol. I.

LORD JOHN. (5164)

Bay. Foaled 16th April, 1884.

Bred by John Hannay, Sloehabert, Whauphill, Wigtownshire.
Property of (1) Andrew Montgomery, Castle-Douglas; (2) George Murray, Polo, Ill., U.S.A.
Sire, Warrior (902), Vol. I.
Dam, Jenny of Sloehabert (3568), Vol. VII., *by* Lord Derby (485), Vol. I.
Gr.-dam, Nancy (766), Vol. IV., *by* Lochfergus Champion (449), Vol. I.
G.-gr.-dam, Bess of Spittal.

LORD KIRKHILL. (5165)

Dark brown, white legs, white on forehead. Foaled 1881.

Bred by John Carruthers, Kirkhill, Wamphray, Dumfriesshire.
Property of (1) James Crawford; (2) The Marquis of Bute, Cardiff Castle.
Sire, Kintyre (3733), Vol. VII.
Dam, Jess, bred by Mrs. Houston, Geilston, Cardross, *by* Prince of Wales (673), Vol. I.
Gr.-dam, the dam of Dumbarton Tom (254), Vol. I., *by* Sir Walter Scott (797), Vol. I.

LORD LOMOND. (5166)

Brown, large stripe on face, hind feet white. Foaled 6th May, 1885.

Bred by William Maxwell, Baraskomel, Campbeltown.
Property of Neil Smith, Woodhill, Peel Co., Ontario.
Sire, Newman (2305), Vol. V.
Dam, Mary of Baraskomel (4884), *by* Richard III. (1802), Vol. IV.
Gr.-dam, Young Moll (588), Vol. III., *by* Lorne (499), Vol. I.
G.-gr.-dam, Moll, *by* Loudoun Tam (508), Vol. I.
G.-g.-gr.-dam, the property of Messrs. Mitchell, Campbeltown.

LORD MACDONALD. (5167)

Bay, white stripe on face, white hind feet. Foaled 31st May, 1884.

Bred by Robert Craig, Airdrie, Dumfries.

Property of David Ewart, Estancia La Lata, Cachari, F.C.S., Buenos Ayres.

Sire, Lord Blantyre (2242), Vol. V.

Dam, Tibbie of Airdrie (3364), Vol. VII., *by* Lofty—Teenan's—(460), Vol. I.

LORD MURE. (5168)

Dark bay, white hind feet, white ratch on face. Foaled May, 1884.

Bred by John Muir, Maidland, Wigtown.

Property of Matthew Marshall, Stranraer.

Sire, Good Hope—Crawford's—(1679), Vol. IV.

Dam, Jean of Maidland (2573), Vol. VI., *by* Lochfergus Champion (449), Vol. I.

Gr.-dam, Rosy, *by* Lord Byron (473), Vol. I.

G.-gr.-dam, Datty, *by* Lofty (456), Vol. I.

LORD NELSON OF CORSOCK. (5169)

Bright bay, star on forehead. Foaled 9th May, 1885.

Bred by Samuel Armstrong, Nether Corsock, Dalbeattie.

Property of Robert Erskine, Underwood, Ringford.

Sire, Gilderoy (1438), Vol. III.

Dam, Madam (975), Vol. V., *by* Prince (609), Vol. I.

Gr.-dam, Dainty, *by* Farmer—Drumglass—(2064), Vol. V.

LORD NORTON. (5170)

Black, snip on face, three white legs. Foaled 29th July, 1884.

Bred by Andrew Smith, Castlemains, Gifford.

Property of (1) John Macdonald, Porterfield, Renfrew; (2) A. B. Holbert, Greeley, Delaware, Ia.

Sire, Norton (3037), Vol. VI.

Dam, Lady Rowena (379), Vol. II., *by* Gladstone (333), Vol. I.

Gr.-dam, a mare, *by* Lochfergus Champion (449), Vol. I.

G.-gr.-dam, by Lofty (465), Vol. I.

LORD OF THE ISLES. (5171)

Brown, white stripe on face, some white about legs. Foaled 17th June, 1883.

Bred by Hugh Stevenson, Laggan, Islay.

Property of (1) Jas. Caldwell, Blackshaw; (2) Hector M'Fadyen, Eskdale P.O., Ontario.

Sire, Hercules (1156), Vol. II.
Dam, Nancy *or* Orphan, bred by Hugh Stevenson, *by Pride of Islay*, *by* Young Lord Lyon (994), Vol. I.
Gr.-dam, Laggan mare (5792), Vol. IX., *by* Prince Charlie (3351), Vol. VI.

LORD POLLOK. (5172)

Brown, white blaze on face, two white feet. Foaled 1st June, 1878.

Bred by and property of William M'Kinlay, Ardoch, Cardross.
Sire, Young Lord Lyon (994), Vol. I.
Dam, Rosie of Ardoch (324), Vol. II., *by* Old Times (579), Vol. I.
Gr.-dam, Maggie.

LORD RAGLAN. (5173)

Black. Foaled about 1852.

Bred by Peter Fergusson, Corseclays, Ballantrae.
Property of William W. Dormon, Deerpark, Stranraer.
Sire, Clyde, owned by Peter Fergusson.

LORD RANDY. (5174)

Bay, white hind feet, off fore foot white, white stripe on face. Foaled May, 1884.

Bred by George Hope, Cornhow, Cockermouth.
Property of John and William Cottam, High Foulshaw, Milnthorpe, Westmoreland.
Sire, Lord Seaham (2978), Vol. V.
Dam, Bess of Cornhow (4688), Vol. VIII., *by* Coupland Cripple (4308), Vol. VIII.
Gr.-dam, Fanny, *by* Scotsman (1293), Vol. II.

LORD RONALD. (5175)

Dark grey, black mane and tail, white stripe on face, black legs, hind feet white. Foaled 4th April, 1885.

Bred by and property of William Turnbull, Adderston Mains, Belford, Northumberland.
Sire, Young Baron Keir (4118), Vol. VII.
Dam, Beauty (5835), Vol. IX., *by* Traveller (4084), Vol. VII.

LORD TENNYSON. (5176)

Sorrel, white legs, and white stripe on face. Foaled 20th April, 1885.

Bred by (M.B.) Andrew Montgomery, Netherhall, Castle-Douglas; (F.B.) Geo. Kramer, Fullarton, Perth Co., Ontario.

Property of George Kramer, Fullarton, Perth Co., Ontario, Canada.

Sire, Auld Reekie (1920), Vol. V.

Dam, Queen of the Harem (5516), Vol. IX., *by* Osman Pasha (1777), Vol. IV.

Gr.-dam, Jean (949), Vol. V., *by* Farmer's Fancy (300), Vol. I.

G.-gr.-dam, Missie, *by* Young Blaze (920), Vol. I.

LORD THORE. (5177)

Bay, white star, white hind feet. Foaled May, 1885.

Bred by James Thom, Kirkbythore, Penrith.

Property of Anthony Carlton, King's Meaburn, Kirkbythore, Penrith.

Sire, Baron Scott (1936), Vol. V.

Dam, Jewel of Kirkbythore (3044), Vol. VI., *by* Duke of Edinburgh (246), Vol. I.

Gr.-dam, Smiler, *by* North Star (569), Vol. I.

G.-gr.-dam, Jean, *by* Merry Tom (532), Vol. I.

LORD TINTOCK. (5178)

Brown, star on face, legs black. Foaled 10th June, 1885.

Bred by John Donald, Hardington Mains, Wiston, Biggar, Lanarkshire.

Property of (1) James Weir, Sandilands, Lanark; (2) Andrew Montgomery, Castle-Douglas; (3) Norris & Clark.

Sire, Sir George (4716), Vol. VIII.

Dam, Jenny (4560), Vol. VIII., *by* Young Clyde (947), Vol. I.

LORD ULLIN. (5179)

Bay, white ratch on face, near hind foot white, white spot on front of off hind foot. Foaled 10th May, 1885.

Bred by Charles Kerr, Larbrax, Stranraer.

Property of (1) W. Kerr, Palmallet, Whithorn; (2) Andrew Montgomery, of Netherhall, Castle-Douglas.

Sire, Darnley (222), Vol. I.
Dam, Larbrax Tibbie (2420), Vol. VI., *by* Young Conqueror (957), Vol. I.
Gr.-dam, Kate.

LORD WILTON. (5180)

Bay, white stripe down face, near hind leg white up to hock, white on other three pasterns. Foaled 17th May, 1885.

Bred by and property of George Bean, Balquhain Mains, Pitcaple, Aberdeenshire.
Sire, Lord Erskine (1744), Vol. IV.
Dam, Pitcaple Tibbie (9), Vol. II., *by* Topsman (886), Vol. I.
Gr.-dam, *by* Young Sir Walter Scott (1031), Vol. I.

LORD ZETLAND. (5181)

Bay, star and snip on face, white hind pasterns. Foaled 12th July, 1885.

Bred by and property of the Marquis of Londonderry, Seaham Hall, Seaham Harbour.
Sire, The Viscount (2477), Vol. VI.
Dam, Lady Lawrence (3736), Vol. VII., *by* Prince of Wales (673), Vol. I.
Gr.-dam, Jemima, *by* Young Lord Lyon (994), Vol. I.
G.-gr.-dam, Darling, *by* Prince Alfred (619), Vol. I.
G.-g.-gr.-dam, Hawkie, *by* Samson (741), Vol. I.
G.-g.-g.-gr.-dam, Kate.

LOUDOUN LAIRD. (5182)

Brown. Foaled May, 1881.

Bred by William Young Meadowfoot, Avondale.
Property of David Riddell, Blackhall, Paisley.
Sire, Sanquhar (2393), Vol. V.
Dam, Lily, dam of Napoleon (555), Vol. I., bred by John Young, *by* Sir Walter Scott (797), Vol. I.
Gr.-dam, Jess, bred by Alex. Young, *by* Hastie's Horse (2160), Vol. V.

LOUP O' FINTRY. (5183)

Black, white stripe on face, black legs. Foaled 16th June, 1884.

Bred by Alexander Cowan, Spittalhill, Fintry, Stirlingshire.
Property of (1) John Liddell, Eastfield, Alva; (2) Galbraith Bros., Janesville, Wisconsin.

Sire, Endrick Pride (2761), Vol. VI.
Dam, Jean (2074), Vol. VI., *by* Prince Charlie—M'Kean's—(629), Vol. I.
Gr.-dam, Jean, *by* Young Campsie (929), Vol. I.

LUCKY LAD. (5184)

Bay, white stripe on face, white hind feet. Foaled 2nd April, 1884.
Bred by John Lawrie, Shielhill, Lochmaben.
Property of John M'Cubbing, Drum, Beeswing, by Dumfries.
Sire, Manfred (1758), Vol. IV.
Dam, Damsel (4320), Vol. VII., *by* Young Prince (1008), Vol. I.
Gr.-dam, by Wellington (905), Vol. I.

LYON'S PROVIDER. (5185)

Dark brown, black legs. Foaled May, 1881.
Bred by John Holm, Jaapston, Neilston, Renfrewshire.
Property of William Kerr, Newhouse, Dalry, Ayrshire.
Sire, Young Lord Lyon (994), Vol. I.
Dam, Maggie of Jaapston (2348), Vol. VI., *by* Young Lorne (997), Vol. I.

MAC. (5186)

Dark brown, white spot on face, three white feet. Foaled May, 1883.
Bred by James M'Intyre, Lyleston, Cardross.
Property of Walter M'Innes, Bluehill, Nebraska, U.S.A.
Sire, Lord Fitzlyon (1747), Vol. IV.
Dam, Jean of Lyleston (4817), Vol. VIII., *by* Young Campsie (929), Vol. I.
Gr.-dam, Mall, *by* Lord Derby (?).

MACAULAY. (5187)

Brown, star on face, hind legs white. Foaled 6th May, 1885.
Bred by Mark J. Stewart, M.P., Southwick, Dumfries.
Property of Andrew Montgomery of Netherhall, Castle-Douglas.
Sire, Macgregor (1487), Vol. III.
Dam, Lady Baillie (4154), Vol. VII., *by* Pointsman (1500), Vol. III.
Gr.-dam, bred at Wolfstar, *by* Garibaldi III. (316), Vol. I.
G.-gr.-dam, bred in Hamilton, *by* a Hamilton Prize Horse.
G.-g.-gr.-dam, a Clydesdale mare.

MACBEY. (5188)

Dark brown or black, ratch on face, hind foot white.
Foaled 15th April, 1884.

Bred by John Gill, Whitemyres, Aberdeen.
Property of J. C. Huston, Blandinsville, Ill.
Sire, Earl of Whitemyres (3589), Vol. VII.
Dam, Cherry (3520), Vol. VII., *by* Young Lofty (990), Vol. I.
Gr.-dam, Sally (1271), Vol. V., *by* Reformer (692), Vol. I.

MACCALL. (5189)

Brown, three black legs, near hind leg white, white on face.
Foaled 27th April, 1885.

Bred by James Robertson, Mains of Twynholm, Twynholm.
Property of Andrew Montgomery, of Netherhall, Castle-Douglas.
Sire, Macgregor (1487), Vol. III.
Dam, Darling of Twynholm (2884), Vol. VI., *by* Robert Burns (702), Vol. I.
Gr.-dam, Darling (4788), Vol. VIII., *by* Inkermann (1161), Vol. II.
G.-gr.-dam, bred by Adam Callander, Marnhoul, Corsock.

MACCOWAN. (5190)

Brown, white hind legs, slight ratch on face. Foaled May, 1885.

Bred by John Houston, Hill, Castle-Douglas.
Property of (1) Alexander M'Cowan, of Newtonairds; (2) Andrew Montgomery of Netherhall.
Sire, Macgregor (1487), Vol. III.
Dam, Bet (1338), Vol. V., *by* Hero (380), Vol. I.
Gr.-dam, Sally of Milton, *by* Tam o' Shanter (2457), Vol. V.
G.-gr.-dam, Jean of Newton.

MACCULLOCH. (5191)

Brown, star on face, near hind foot white. Foaled 30th May, 1885.

Bred by William Rain, Kempleton, Twynholm.
Property of John Montgomery, Compstonend, Twynholm.
Sire, Macgregor (1487), Vol. III.
Dam, Jess of Drummore (802), Vol. IV., *by* Lochfergus Champion (449), Vol. I.
Gr.-dam, Jess, *by* Lofty (456), Vol. I.

MACGREGOR YET. (5192)

Bay, white hind legs, and stripe on face. Foaled 17th May, 1883.

Bred by Robert Murdoch, Mayfield, Castle-Douglas.

Property of Hiram Miller, Moorsville, Ont., Canada.

Sire, Macgregor (1487), Vol. III.

Dam, Nanny of Mayfield (3834), Vol. VII., *by* Dandy Jim (221), Vol. I.

Gr.-dam, Nanny, *by* Surprise (2454), Vol. V.

MACINNES. (5193)

Bay, white face, three white legs or pasterns. Foaled 27th March, 1885.

Bred by A. & A. Mitchell, Alloa.

Property of Andrew Montgomery, of Netherhall, Castle-Douglas.

Sire, Macgregor (1487), Vol. III.

Dam, Sally III. (4904), Vol. VIII., *by* Farmer—Drumflower—(286), Vol. I.

Gr.-dam, Sally II. (594), Vol. III., *by* Lochfergus Champion (449), Vol. I.

G.-gr.-dam, Sally, *by* Byron (101), Vol. I.

G.-g.-gr.-dam, Young Sally, *by* Baronet (30), Vol. I.

G.-g.-g.-gr.-dam, Sally.

MACKAY. (5194)

Dark bay, hind feet and pasterns white, off fore foot white and near fore leg black, white on face. Foaled 9th May, 1885.

Bred by James M'Kean, Barmark, Corsock, Dalbeattie.

Property of (1) James M'Queen, of Crofts; (2) Andrew Montgomery, of Netherhall, Castle-Douglas.

Sire, Macgregor (1487), Vol. III.

Dam, Nelly (702), Vol. IV., *by* Dandy Jim (221), Vol. I.

Gr.-dam, Sally (282), Vol. II., *by* Samson (741), Vol. I.

G.-gr.-dam, Barlae Doll (344), Vol. II., *by* Victor (892), Vol. I.

MACKERROW, *late* MACKAY. (5195)

Bay, pear-shaped mark on face, both hind pasterns partly marked with white. Foaled May, 1885.

Bred by John Houston, Hill, Castle-Douglas.

Property of (1) Andrew Montgomery, of Netherhall; (2) Andrew Marshall, Ayr, Canada.

Sire, Macgregor (1487), Vol. III.
Dam, Dandy II. (173), Vol. II., *by* Lochfergus Champion (449), Vol. I.
Gr.-dam, Dandy, *by* Lord Byron (473), Vol. I.

MACKINNON. (5196)

Brown, white ratch on face, hind legs white nearly up to hocks. Foaled 3rd May, 1885.

Bred by Patrick Gifford, Ingliston, Twynholm.
Property of (1) Wm. Montgomery, Banks; (2) Andrew Marshall, Ayr, Ont., Canada.
Sire, Macgregor (1487), Vol. III.
Dam, Torhousekie Maggie (4630), Vol. VIII., *by* True Blue (1334), Vol. II.
Gr.-dam, Meg (1266), Vol. V., *by* Lochfergus Champion (449), Vol. I.
G.-gr.-dam, Bell, *by* Matchem (1219), Vol. II.

MACLINTOCK. (5197)

Bay, ratch on face, white about legs. Foaled 23rd June, 1884.

Bred by William Rain, Kempleton, Kirkcudbright.
Property of (1) Andrew Montgomery, of Netherhall; (2) Graham Brothers, Claremont, Ont.
Sire, Macgregor (1487), Vol. III.
Dam, Trim (4001), Vol. VII., *by* Young Gladstone (975), Vol. I.
Gr.-dam, Jess of Drummore (802), Vol. IV., *by* Lochfergus Champion (449), Vol. I.
G.-gr.-dam, Jess, *by* Lofty (456), Vol. I.

M'MILLAN. (5198)

Bay, three white feet. Foaled 15th May, 1885.

Bred by Duncan M'Millan, Coshindrochaid, by Lochgilphead.
Property of Hugh Todd, Harperland, Dundonald.
Sire, Foreside (3341), Vol. VI.
Dam, Jane of Coshindrochaid (4847), Vol. VIII., *by* Samson (3164), Vol. VI.
Gr.-dam, Nancy, *by* Prince Charlie—Crawford's.
G.-gr.-dam, Darling, *by* Davy—Hamilton's.

M'NIVEN. (5199)

Bay, white stripe on face, hind legs white below hocks, a little white on near fore pastern. Foaled 24th May, 1885.

Bred by Peter M'Niven, Watston Farm, Doune.

Property of (1) W. S. Park, Hatton, Bishopton; (2) Wm. Butson, Brucefield, Ont.

Sire, Macdougall (2269), Vol. V.

Dam, Nancy of Watston (4856), Vol. VIII., *by* Admiral (2550), Vol. VI.

Gr.-dam, Peggy, bred by J. M'Nab, Clash, Callander, *by* Lochend Champion (448), Vol. I.

MACQUEEN. (5200)

Bay, white hind legs, grey fore legs, white on face. Foaled 15th May, 1885.

Bred by Peter Kerr, Bellamack, Castle-Douglas.

Property of (1) Andrew Montgomery, of Netherhall; (2) Graham Brothers, Claremont, Ont.

Sire, Macgregor (1487), Vol. III.

Dam, Bet of Bellamack (5506), Vol. IX., *by* Lothian Tam (1211), Vol. II.

MACRAITH. (5201)

Dark brown, white star on forehead. Foaled 17th May, 1885.

Bred by and property of Thomas Jack, Hermiston, Currie.

Sire, Macgregor (1487), Vol. III.

Dam, Rosie of Hermiston (3640), Vol. VII., *by* Dundonald (256), Vol. I.

Gr.-dam, Gipsy of Oakbank (133), Vol. II., *by* Loudoun Jock (507), Vol. I.

G.-gr.-dam, Tibbie, *by* Young Champion (938), Vol. I.

G.-g.-gr.-dam, Betsy, *by* Young Clyde (949), Vol. I.

G.-g.-g.-gr.-dam, Rosie.

MACRORIE. (5202)

Dark bay, three black legs, hind pasterns white, star above the near eye, white on face. Foaled 21st May, 1884.

Bred by J. C. Cleland, Sypland, Kirkcudbright.

Property of (1) William Montgomery, Banks; (2) Norris & Clark, Lamoille, Ill., U.S.A.

Sire, Macgregor (1487), Vol. III.
Dam, Dandie (3342), Vol. VII., *by* Farmer—Montgomery's—(288), Vol. I.
Gr.-dam, Mag of Feland, *by* Merry Tom (536), Vol. I.

MACTURK. (5203)

Bay, hind legs white, fore legs dark, white on face. Foaled May, 1885.
Bred by John Houston, Hill of Balmaghie, Castle-Douglas.
Property of (1) Andrew Montgomery, of Netherhall; (2) R. B. Brockbank, Crosby, Maryport.
Sire, Macgregor (1487), Vol. III.
Dam, Amy (3598), Vol. VIII., *by* Strathclyde (1538), Vol. III.
Gr.-dam, Lily (1754), Vol. V., *by* Victor (1338), Vol. II.
G.-gr.-dam, Darling, *by* Wellington (1348), Vol. II.

M'VICAR. (5204)

Dark bay, white hind legs, ratch on face. Foaled April, 1885.
Bred by James Bicket, Gerranton, Castle-Douglas.
Property of James M'Nab, Glenochil, Menstrie.
Sire, Macgregor (1487), Vol. III.
Dam, Hurlford Maggie (3255), Vol. VII., *by* Old Times (579), Vol. I.
Gr.-dam, Susie (679), Vol. III., *by* Major (528), Vol. I.
G.-gr.-dam, Straven Maggie, *by* Charlie *by* Waterlee (903), Vol. I.
G.-g.-gr.-dam, Jean II., *by* Prince (603).
G.-g.-g.-gr.-dam, Jean, *by* Wilson's Horse of Brackenridge.

MAIN ROYAL. (5205)

Bay, blaze on face, white hind legs. Foaled 1st May, 1884.
Bred by William L. Chivas, Inver, Monymusk, Aberdeen.
Property of James Farquharson, Post Office, Peterculter, Aberdeenshire.
Sire, Lord Erskine (1744), Vol. IV.
Dam, Inver Jess (1101), Vol. V., *by* Young Pope (1003), Vol. I.
Gr.-dam, Kincragie Jess, *by* Cairnbrogie (116), Vol. I.
G.-gr.-dam, Sally, *by* Improver (391), Vol. I.
G.-g.-gr.-dam, Bell of Guise, *by* Blyth (80), Vol. I.

MAJOR. (5206)

Bay, white stripe on face, three white legs, and white pastern. Foaled 7th July, 1885.

Bred by George R. Paterson, Drumalbin, Thankerton.
Property of (1) James Weir; (2) Andrew Montgomery; (3) Norris & Clark, Lamoille, Ill.
Sire, Seafield (3176), Vol. VI.
Dam, Drumalbin Kate (4948), Vol. VIII., *by* Avondale (17), Vol. I.

MAJOR HAMILTON. (5207)

Dark bay, black legs, little white on face. Foaled 7th June, 1884.

Bred by George Kidd, Mossneuk, Larbert.
Property of (1) Alex. D. Scott, Bentneuk, Dunmore, Stirling; (2) Galbraith Brothers, Janesville, Wis.
Sire, Uncle John (1336), Vol. II.
Dam, Miss of Mossneuk (5512), Vol. IX., *by* Prince of Wales (678), Vol. I.
Gr.-dam, Lily, *by* Blooming Heather (1071), Vol. II.

MARQUIS OF SALISBURY. (5208)

Bay, white face, white hind legs, white fore pasterns. Foaled 7th May, 1885.

Bred by Mark J. Stewart, M.P., Ardwell, Stranraer.
Property of Andrew Montgomery, of Netherhall, Castle-Douglas.
Sire, Auld Reekie (1920), Vol. V.
Dam, Virginia II. (5071), Vol. VIII., by Macgregor (1487), Vol. III.
Gr.-dam, Virginia (1170), Vol. V., *by* What Care I (912), Vol. I.
G.-gr.-dam, Bell (972), Vol. I., *by* Wellington (910), Vol. I.
G.-g.-gr.-dam, a mare, *by* Dainty Davie (211), Vol. I.

MARSHALLTON. (5209)

Brown, white stripe on face. Foaled 29th May, 1884.

Bred by Routledge Bros., Old Mill, Port-William, Wigtownshire.
Property of James Johnston, Lochburnie, Maryhill.

Sire, Garnet Cross (1662), Vol. IV.
Dam, Sall (882), Vol. IV., *by* Lochfergus Champion (449), Vol. I.
Gr.-dam, Maggie, *by* Emperor (273), Vol. I.
G.-gr.-dam, Maggie.

MASTERTON. (5210)

Bay, white stripe on face, hind legs white. Foaled May, 1884.

Bred by Andrew Biggam, West Glenstockadale, Leswalt.
Property of James Johnston, Lochburnie, Maryhill.
Sire, Adair (3367), Vol. VII.
Dam, Nell of Gillespie (3257), Vol. VII., *by* Viceroy (1337), Vol. II.
Gr.-dam, bred by A. Cochrane, *by* Sir Colin (1299), Vol. II.

MATADOR. (5211)

Bay, star on face. Foaled 5th June, 1884.

Bred by Patrick Hunter, Ardgaith, Glencarse.
Property of Powell Brothers, Springboro, Pa.
Sire, Thane of Glamis (855), Vol. I.
Dam, Blossom (1348), Vol. V., *by* Young Briton, *alias* Ayrshire Tam (20), Vol. I.

MAUCHLINE BOB. (5212)

Dark brown, white stripe on face, white hind feet. Foaled 1868.

Bred by John Brown, Biggar.
Property of John Hodge, Lochhill, Mauchline.
Sire, Lofty III. (469), Vol. I.

MELBOURNE. (5213)

Brown. Foaled May, 1884.

Bred by and property of Reston Mather, Provanhall, Shettleston.
Sire, Kenmuir Prince (1459), Vol. III.
Dam, Jean of Provanhall (3765), Vol. VII., *by* Conqueror (196), Vol. I.
Gr.-dam, a black mare.

MELTON. (5214)

Brown, white star on head, near hind leg white, off fore foot white.
Foaled 28th April, 1885.

Bred by R. Frederick, Drumflower, Dunragit.
Property of the Marquis of Londonderry, Seaham Hall, Seaham Harbour.
Sire, Darnley (222), Vol. I.
Dam, Flora of Drumflower (521), Vol. III., *by* Smiler (809), Vol. I.
Gr.-dam, Mary of Drumflower (112), *by* Lochfergus Champion (449), Vol. I.

MERRY LAD. (5215)

Bay, white stripe on face, black legs, off hind foot white.
Foaled 17th June, 1884.

Bred by David Black, South Flanders, Kippen.
Property of Robert Brownlie, Bogside, Newmains.
Sire, Baron Renfrew (37), Vol. I.
Dam, Bell (1009), Vol. V., *by* Charlie (2013), Vol. V.
Gr.-dam, a mare bred in Fifeshire.

MERRY PRINCE. (5216)

Bay, white stripe on face, three white feet. Foaled 26th June, 1883.

Bred by M. Hetherington, Carleton, Carlisle.
Property of (1) W. Moffat, Blackford, Westlinton, Carlisle; (2) William Taylor, Park Mains, Inchinnan.
Sire, Prince Henry (1257), Vol. II.
Dam, Ruthella (4442), Vol. VIII., *by* Glancer (341), Vol. I.
Gr.-dam, was also dam of Fanny (1323), Vol. V.

MERRY TOM. (5217)

Bay, white mark on face, and hind foot white. Foaled May, 1871.

Bred by and property of John Relph & Sons, Meaburn Hall, Shap.
Sire, Royal Farmer's Glory—Robinson's—(5312), Vol. IX.
Dam, Smiler, bought from G. Carruthers, late of Gale Hall, Melmerby, Cumberland, *by* Merry Tom (532), Vol. I.
Gr.-dam, by Young Wallace (?).
G.-gr.-dam, by Clyde (165), Vol. I.

MIDDLETON LADDIE II. (5218)

Brown, near hind leg white, off fore pastern white, white stripe on face. Foaled 7th May, 1884.

Bred by Andrew Pate, Easter Middleton, Gorebridge.
Property of (1) James Weir, Sandilands; (2) Wm. Montgomery.
Sire, Middleton Laddie (3843), Vol. VII.
Dam, Bella of Middleton (3960), Vol. VII., *by* Conqueror (197), Vol. I.
Gr.-dam, Jean.

MIKADO. (5219)

Dark brown, white on near hind pastern. Foaled 24th April, 1884.

Bred by Robert M'Clelland, South Balfern, Kirkinner.
Property of Andrew Montgomery, of Netherhall, Castle-Douglas.
Sire, Good Hope—Crawford's—(1679), Vol. IV.
Dam, Delight (2597), Vol. VI., *by* Royal Charlie (728), Vol. I.
Gr.-dam, Balfern Jean (1540), Vol. V., *by* Wee Clyde (944), Vol. I.

MOCHRUM YOUTH. (5220)

Brown, white stripe on face, off fore foot and hind foot white. Foaled 2nd June, 1885.

Bred by William Routledge, Elrig, Port-William.
Property of James A. Wallace, Claycrop, Kirkinner.
Sire, Windsor (2509), Vol. V.
Dam, Bell IV. of Elrig (5010), Vol. VIII., *by* Lord Derby (485), Vol. I.
Gr.-dam, Bell II. (370), *by* Cairn Tom (117), Vol. I.
G.-gr.-dam, Bell.

MONEY MAKER. (5221)

Brown, face and hind legs white. Foaled 1st May, 1885.

Bred by James Weir, Sandilands, Lanark.
Property of W. T. Jenkins, Moingona, Iowa, U.S.A.
Sire, Harold (2854), Vol. VI.
Dam, Rosa of Sandilands (3094), Vol. VI., *by* Lorne (499), Vol. I.
Gr.-dam, by Largs Jock (444), Vol. I.

MONTRAVE CHIEF. (5222)

Bay, three white legs, stripe on face. Foaled 25th April, 1884.

Bred by James Robertson, Twynholm Mains, Twynholm.
Property of John Gilmour, of Montrave, Leven, Fife.
Sire, Charmer (2014), Vol. V.
Dam, Darling of Twynholm (2884), Vol. VI., *by* Robert Burns (702), Vol. I.
Gr.-dam, Darling (4788), *by* Inkermann (1161), Vol. II.
G.-gr.-dam, bred by Adam Callander, Marnhoul, Corsock.

NEW STAMP. (5223)

Brown, large stripe on face, hind feet and near fore foot white. Foaled 1st July, 1885.

Bred by William Maxwell, Baraskomel, Campbeltown.
Property of Peter Ferguson, Renfrew.
Sire, Newman (2305), Vol. V.
Dam, Young Moll (588), Vol. III., *by* Lorne (499), Vol. I.
Gr.-dam, Moll, *by* Loudoun Tam (508), Vol. I.
G.-gr.-dam, the property of Messrs. Mitchell, Campbeltown.

NORHAM. (5224)

Brown, white stripe on face. Foaled 7th June, 1884.

Bred by Alexander Paton, Knockendale, Kilmarnock.
Property of William Wellwood, St. Helens, Ontario.
Sire, Dundee (2747), Vol. VI.
Dam, Lily of Knockendale (2800), Vol. VI., *by* Young Champion (934), Vol. I.
Gr.-dam, Nannie, bred by William Crawford, Hillhead, Carnwath, *by* Farmer's Fancy (300), Vol. I.
G.-gr.-dam, Maggie.
G.-g.-gr.-dam, Mary, dam of Young Crown Prince (962), Vol. I.

NORMANDY. (5225)

Bright bay, hind legs white, fore legs light in colour. Foaled June, 1885.

Bred by and property of James Picken, Laigh Langside, Craigie, by Kilmarnock.

Sire, King o' Craigie (2906), Vol. VI.
Dam, Bonnie (3983), Vol. VII., *by* Bonnie Scotland (1076), Vol. II.
Gr.-dam, Kate (1128), Vol. V., *by* Largs Jock (444), Vol. I.
G.-gr.-dam, the dam of Blackleg (71), Vol. I.

NORTH-EASTERN. (5226)

Brown, face and hind legs white. Foaled May, 1883.

Bred by W. Fowler, Stanhow, Langton, Darlington.
Property of George Anderson, Fingask, Old Meldrum.
Sire, South-Western (3209), Vol. VI.
Dam, Gip of Stanhow (2236), Vol. VI., *by* Tam o' Shanter (851), Vol. I.
Gr.-dam, Polly, *by* Clydesdale Tam (180), Vol. I.

OLD EDINBURGH. (5227)

Brown, hind pastern white, white star on forehead. Foaled May, 1884.

Bred by John Wardrop, Slateheugh, West Calder.
Property of (1) Jas. Weir, Sandilands, Lanark; (2) W. T. Jenkins, Moingona, Iowa.
Sire, Trademark (3269), Vol. VI.
Dam, Jess of Slateheugh (5851), Vol. IX., *by* Millar Jock (541), Vol. I.
Gr.-dam, Sally of Slateheugh, *by* Lord Haddo (486), Vol. I.

ORMONDE. (5228)

Light bay, narrow white stripe on face. Foaled 9th June, 1885.

Bred by James Crosbie, Fagra, Kirkcudbright.
Property of John Houston, Overlaw, Kirkcudbright.
Sire, Peter the Great (3884), Vol. VII.
Dam, Sally of Fagra (4536), Vol. VIII., *by* Sir John of Ghent (1301), Vol. II.
Gr.-dam, Blackie's mare (4423), Vol. VIII., *by* Hercules (378), Vol. I.

ORMONDE. (5229)

Dark brown, stripe on face, three white feet. Foaled May, 1884.

Bred by William Ewart, Merkland, Corsock, Dalbeattie.
Property of (1) William Taylor, Park Mains, Inchinnan; (2) Andrew Town, Richmond, N.S.W.

Sire, Sir Michael (1530), Vol. III.
Dam, Sally of Milton (3443), Vol. VII., *by* Tam o' Shanter (2457), Vol. V.
Gr.-dam, Jess, *by* Merry Tom (536), Vol. I.
G.-gr.-dam, Sally of Ardmannoch.

ORPHAN. (5230)

Bay, both hind feet and off fore foot white, face and under lip white. Foaled 28th May, 1884.

Bred by and property of R. Loder, Whittlebury, Towcester.
Sire, Stonehenge (4039), Vol. VII.
Dam, Lochwood Jess (1444), Vol. V., *by* Prince Charlie (628), Vol. I.
Gr.-dam, Mall, *by* Lochend Champion (448), Vol. I.

OSCAR. (5231)

Bay, white face, near hind leg white, off hind leg black. Foaled 30th June, 1884.

Bred by John Hannay, Sloehabert, Whauphill.
Property of (1) Andrew Montgomery, Netherhall, Castle-Douglas; (2) Norris & Clark, Lamoille, Ill.
Sire, Garnet Cross (1662), Vol. IV.
Dam, Fanny (1312), Vol. V., *by* Clyde—Ross'—(2021), Vol. V.
Gr.-dam, Maggie.

OSMAN PASHA. (5232)

Brown. Foaled 1878.

Bred by Archibald Coubrough, High Craigton, Milngavie.
Property of John Lett, Cleveland Stud Farm, Scampston, York.
Sire, Pride of Clyde (600), Vol. I.
Dam, Jean (2073), Vol. VI., *by* Scotsman (759), Vol. I.

OSSIAN. (5233)

Bay, three white legs, white stripe on face. Foaled 18th May, 1884.

Bred by M. C. Speirs, Clachaig, Whiting Bay, Arran.
Property of Alex. Speirs, Clachaig, Whiting Bay, Arran.

Sire, Turn o' Luck (3275), Vol. VI.
Dam, Darling (5779), Vol. IX., *by* Campbeltown Bob (118), Vol. I.
Gr.-dam, Jess, *by* Sovereign (5369), Vol. IX.

PAIN KILLER. (5234)

Brown, hind legs white, white stripe on face. Foaled 23rd May, 1884.

Bred by Routledge Bros., Old Mill, Port-William.
Property of (1) James A. Wallace, Claycrop, Kirkinner; (2) Alex. Scott, Greenock.
Sire, Star and Garter (2432), Vol. V.
Dam, Trim (1699), Vol. V., *by* Lochiel (450), Vol. I.
Gr.-dam, Sall (882), Vol. IV., *by* Lochfergus Champion (449), Vol. I.
G.-gr.-dam, Maggie, *by* Emperor (273), Vol. I.
G.-g.-gr.-dam, Maggie.

PATRIOT. (5235)

Brown, black or grey legs, ratch on face coming down over left side of nose. Foaled 1885.

Bred by Thomas Brown, Culraven, Borgue, Kirkcudbright.
Property of (1) William Montgomery, Banks, Kirkcudbright; (2) David Shennan, Buenos Ayres.
Sire, Scots Wha Hae (4006), Vol. VII.
Dam, Bet of Culraven (3296), Vol. VII., *by* Star of Culraven (4033), Vol. VII.
Gr.-dam, Jane, *by* Lochfergus Champion (449), Vol. I.
G.-gr.-dam, Culraven Nannie (127), Vol. I., *by* Loudoun Tam (509), Vol. I.
G.-g.-gr.-dam, Jean, *by* Lofty (456), Vol. I.
G.-g.-g.-gr.-dam, Nell, *by* Spittal horse (1311), Vol. II.

PEACEMAKER. (5236)

Dark brown, white hind foot, face white. Foaled 10th May, 1884.

Bred by Mrs. Macindoe, East Walkinshaw, Paisley.
Property of (1) W. S. Park, Hatton, Bishopton; (2) Cress Bros., Washington, Ill.
Sire, Muncraig (2297), Vol. V.
Dam, Dandy (1570), Vol. V., *by* Merry Tom (536), Vol. I.

PEATON. (5237)

Bay, white on legs, white stripe on face. Foaled 14th May, 1885.

Bred by James Douglas, Peaton, Cove.
Property of (1) Peter Ferguson, Renfrew; (2) Peter Blundell, Reamhills, Kirkham, Lancashire.
Sire, Glenlee (363), Vol. I.
Dam, Bell of Peaton (3409), Vol. VII., *by* Lorne (499), Vol. I.
Gr.-dam, by Champion (1090), Vol. II.
G.-gr.-dam, by Rob Roy (714), Vol. I.

PENTLAND. (5238)

Dark grey, white ratch on face, near hind foot white. Foaled 6th June, 1885.

Bred by and property of Andrew M'Dowall, Harlaw, Balerno.
Sire, Prince of Wales (673), Vol. I.
Dam, Miss (5575), Vol. IX., *by* Lord Lyon (489), Vol. I.
Gr.-dam, Maggie (5574), Vol. IX., *by* Abbey Prince (2), Vol. I.
G.-gr.-dam, Mary, *by* Rob Roy (714), Vol. I.
G.-g.-gr.-dam, Jess, *by* Biggar (45), Vol. I.
G.-g.-g.-gr.-dam, Jess, *by* Balscalloch Farmer (292), Vol. I.

PERFECT TYPE. (5239)

Brown, hind legs and face white, a little white on fore foot. Foaled 28th May, 1885.

Bred by James Gray, Birkenwood, Gargunnock.
Property of Charles Dalgleish, Chesterfield, Ontario, Canada.
Sire, Admiral (2550), Vol. VI.
Dam, Rosie of Birkenwood (4650), Vol. VIII., *by* True Blue (1334), Vol. II.
Gr.-dam, Darling of Birkenwood (761), Vol. IV., *by* Black Comet (66), Vol. I.
G.-gr.-dam, Jess, *by* Sir Colin (774), Vol. I.
G.-g.-gr.-dam, Nancy.

PICTSTONHILL. (5240)

Bay, stripe on face, both hind legs white to above pasterns. Foaled 28th June, 1883.

Bred by Alexander Moir, Nethercarse, Gargunnock.
Property of W. S. Ferguson, Pictstonhill, Perth.

Sire, Athelstane (1048), Vol. II.
Dam, Jessie Bain (5646), Vol. IX., *by* Clydesdale Jock (1415), Vol. III.

PIONEER. (5241)

Bay, black legs, white face. Foaled May, 1885.

Bred by and property of A. & R. Brownlie, Bogside, Newmains.
Sire, Douglas Chief (2603), Vol. VI.
Dam, Katie of Bogside (4447), Vol. VIII., *by* The Hawk (1325), Vol. II.
Gr.-dam, Darling of Kingshill (2502), Vol. VII., *by* Baronet (28), Vol. I.
G.-gr.-dam, Maggie.

PITKIERIE. (5242)

Black, mark on face, three white legs. Foaled 30th May, 1884.

Bred by J. J. Moubray, of Naemoor, Dollar.
Property of B. G. Walker Morison, of Falfield, Cupar-Fife.
Sire, Good Hope—M'Nair's—(2146), Vol. V.
Dam, Opal (3818), Vol. VII., *by* Lord Haddo (486), Vol. I.

PITTENGARDNER. (5243)

Black, stripe on face. Foaled 27th April, 1884.

Bred by James Smith, Pittengardner, Fordoun.
Property of (1) Peter Ferguson, Renfrew; (2) M. Carlyle, Dunbar P.O., Ont.
Sire, Garibaldi III. (316), Vol. I.
Dam, Mary of Pittengardner (4119), Vol. VII., *by* Keir (424), Vol. I.
Gr.-dam, Jess (386), Vol. II., *by* Lord Haddo (486), Vol. I.
G.-gr.-dam, *by* Rory o' More (718), Vol. I.

PLOUGHBOY. (5244)

Bay, white face, three white legs, near fore leg black, white spot on off side. Foaled 15th June, 1885.

Bred by and property of James Blyth, Leckiebank, Auchtermuchty.
Sire, Young Baronet (919), Vol. I.

Dam, Kate (1955), Vol. VI., *by* What's Wanted (913), Vol. I.
Gr.-dam, Mettle, *by* Sir William (800), Vol. I.
G.-gr.-dam, Kate, *by* Lord Clyde (477), Vol. I.
G.-g.-gr.-dam, Brisk, *by* Thane of Fife (854), Vol. I.

POPE. (5245)

Bay, ratch on face, hind legs white, white fore foot. Foaled 6th May, 1883.

Bred by and property of George Rough, Wardmill, Forfar.
Sire, Royal Sovereign (3151), Vol. VI.
Dam, Rose of Wardmill (2906), Vol. VI., *by* Lord Lyon (489), Vol. I.
Gr.-dam, Jess, *by* Eclipse (268), Vol. I.

PRIDE O' CRAIGNAIR. (5246)

Light bay, ratch on face, three white feet, near fore leg dark. Foaled 20th May, 1885.

Bred by William M'Kinnel, Butterhole, Dalbeattie.
Property of John Grierson, Stockerton, Kirkcudbright.
Sire, Peter the Great (3884), Vol. VII.
Dam, Bet (3908), Vol. VII., *by* King William (437), Vol. I.
Gr.-dam, Bet—Craigend—*by* Prince of Clydesdale (654), Vol. I.

PRIDE OF EDEN. (5247)

Bay, white hind legs, fore foot white, white face. Foaled 20th June, 1884.

Bred by and property of Hugh Carruthers, Gale Hall, Melmerby, Penrith, Cumberland.
Sire, Lord Solway (3804), Vol. VII.
Dam, Blossom (3324), Vol. VII., *by* Ayrshire Jock (18), Vol. I.

PRIDE OF GALA. (5248)

Dark brown, white hind legs, white stripe down face. Foaled 1st May, 1884.

Bred by Jno. W. Lawrie, Mitchelton, Stow.
Property of John Mark, Craigend, Stow.
Sire, Gallant Lad (2781), Vol. VI.
Dam, Hard Times (3708), Vol. VI., *by* Pride of Galloway (601), Vol. I.

Gr.-dam, Bess II. of Mitchelton (3061), *by* Prince of Wales (677), Vol. I.
G.-gr.-dam, Old Bess, *by* Loudoun Tam (1212), Vol. II.
G.-g.-gr.-dam, Rosy.

PRIDE OF GLASNICK. (5249)

Bay, near hind foot and fetlock white, white ratch on face. Foaled 25th May, 1885.

Bred by William M'Connell, Glasnick, Kirkcowan.
Property of John M'Millan, Constance, Ontario, Canada.
Sire, Garnet Cross (1662), Vol. IV.
Dam, Lady Dunlop (2610), Vol. VI., *by* Glentoo (2144), Vol. V.
Gr.-dam, Bell (1202), Vol. V., *by* Largs Jock (444), Vol. I.

PRIDE OF PERTH. (5250)

Bay, face and legs white. Foaled 20th April, 1884.

Bred by (M.B.) William Montgomery; (F.B.) Thomas Colquhoun, Mitchell, Ontario.
Property of Thomas Colquhoun, Mitchell, Ontario.
Sire, Auld Reekie (1920), Vol. V.
Dam, Lady Montgomery (3350), Vol. VII., *by* Royal George (731), Vol. I.
Gr.-dam, Westmains Maggie (2458), Vol. VI., *by* Billy (46), Vol. I.
G.-gr.-dam, Camelon Maggie (1668), Vol. V., *by* Young Scotsman (1028), Vol. I.

PRIDE OF ROSNEATH. (5251)

Dark brown, small stripe on face, white hind legs. Foaled June, 1882.

Bred by Thomas Kerr, Home Farm, Rosneath.
Property of Archibald Wilson, Campvale, Shawlands. (Exported.)
Sire, Waterlee Lyon (2266), Vol. V.
Dam, Lily of Rosneath (4720), Vol. VIII., *by* Johnnie Cope (418), Vol. I.

PRIDE OF THE FOREST. (5252)

Bay, face and hind legs white. Foaled 18th May, 1884.

Bred by and property of Richard Tweedie, The Forest Clydesdale Stud Farm, Douglass, Kansas, U.S.A.

Sire, Tam o' Shanter (851), Vol. I.
Dam, Queen of the Forest (4207), Vol. VII., *by* Pride of Galloway (601), Vol. I.
Gr.-dam, Bess II. of Mitchelton (3061), *by* Prince of Wales (677), Vol. I.
G.-gr.-dam, Bess I., *by* Loudoun Tam (1212), Vol. II.
G.-g.-gr.-dam, Rosie, a noted prize mare, purchased from John Brown, Boghall, Biggar.

PRINCE. (5253)

Bay, black legs, star on forehead. Foaled 5th May, 1883.

Bred by and property of Alex. Hannay, Broughton, Skeog, Sorbie.
Sire, Warrior (902), Vol. I.
Dam, Jean (1311), Vol. V., *by* Drumflower Farmer (286), Vol. I.
Gr.-dam, Jean, bred by A. Hannay, *by* Defiance (225), Vol. I.

PRINCE. (5254)

Dark grey. Foaled 5th June, 1862.

Bred by the late Alexander Anderson, Cairndoon, Glasserton.
Property of Alexander Anderson, Cairndoon.
Sire, Grey Jock (2152), Vol. V.
Dam, Bell of Cairndoon, bred by the late Mr. Wallace, Doury.

PRINCE ADINO. (5255)

Black, white hind pasterns, broken white mark on face, a peculiar bar of white on brow. Foaled 1885.

Bred by James Hall, Muirhead, Elderslie.
Property of Robert Wilson, Manswraes, Bridge of Weir.
Sire, Prince of Wales (673), Vol. I.
Dam, Kate, bred by James Hall, *by* Top Gallant (1850), Vol. IV.
Gr.-dam, Maggie, bred by Angus M'Eachran, Kilblean, Campbeltown, *by* Lorne (499), Vol. I.
G.-gr.-dam, Nancy, *by* Johnnie Cope (417), Vol. I.
G.-g.-gr.-dam, Jess, *by* Rob Roy (714), Vol. I.

PRINCE ALEXANDER. (5256)

Black, star on face, small bit white on hind foot. Foaled 17th June, 1885.

Bred by and property of David M'Kay, Hurkledale, Annan.
Sire, Prince Albert (615), Vol. I.
Dam, Meg (1575), Vol. V., *by* Garibaldi (2115), Vol. V.
Gr.-dam, by Lord Raglan (491), Vol. I.

PRINCE OF ALLEYFORD. (5257)

Light bay, white stripe on face, white fore foot, hind feet and part of legs white. Foaled 29th May, 1883.

Bred by and property of Robert Anderson, Alleyford, Kirkgunzeon.
Sire, Montrose (2293), Vol. V.
Dam, Gertie of Alleyford (1893), Vol. VI., *by* Prince Albert (616), Vol. I.
Gr.-dam, Doll of Alleyford (965), Vol. V., *by* Briton (87), Vol. I.
G.-gr.-dam, Nannie of Culmain (56), Vol. II., *by* Lothian Tom (506), Vol. I.

PRINCE OF ANNAN. (5258)

Bay, legs and forehead white. Foaled 15th May, 1884.

Bred by and property of (1) James Crawford, Brydekirk Mains, Annan; (2) R. Beith, Bowmanville, Ont.
Sire, Lord Kirkhill (5165), Vol. IX.
Dam, Congeath Sally (724), Vol. IV., *by* Prince Charlie—Steel's —(628), Vol. I.
Gr.-dam, by Lochfergus Champion (449), Vol. I.

PRINCE OF CLYDE. (5259)

Bay, white hind pasterns, white mark on near fore leg, white stripe on face. Foaled June, 1885.

Bred by John L. Imrie, Blackhill, Maryhill.
Property of Arthur Johnston, Greenwood, Ont., Canada.
Sire, Prince of Wales (673), Vol. I.
Dam, Maggie, bred by J. L. Imrie, *by* Drumflower Farmer (286), Vol. I.

Gr.-dam, Belle (1364), Vol. V., *by* Prince of Wales (673), Vol. I.
G.-gr.-dam, Maggie (180), Vol. II., *by* Young Campsie (929), Vol. I.
G.-g.-gr.-dam, Jean (178), Vol. II., *by* General Williams (326), Vol. I.
G.-g.-g.-gr.-dam, Logan's Mare of Netherton.

PRINCE OF CRAWICK. (5260)

Bay, white hind feet, ratch on face. Foaled 1884.

Bred by and property of (1) Samuel Irving, Carco, Sanquhar; (2) J. M'Culloch, Melbourne.
Sire, Corsewall (1420), Vol. III.
Dam, Nell of Carco (5481), Vol. IX., *by* Farmer—Montgomery's —(288), Vol. I.
Gr.-dam, Bell, *by* Young Lofty—Riddell's—(986), Vol. I.
G.-gr.-dam, *by* Dalziel's Horse of Cleughhead, Thornhill.

PRINCE OF CROY. (5261)

Bay, near fore foot and near hind foot white, ratch on face. Foaled May, 1885.

Bred by John Duncan, Auchinbee, Croy.
Property of Ben. Dunlop, Montreal.
Sire, Prince of Wales (673), Vol. I.
Dam, Maggie of Auchinbee (3420), Vol. VII., *by* Prince Alfred (618), Vol. I.
Gr.-dam, Molly, *by* Johnnie Cope (417), Vol. I.
G.-gr.-dam, a mare, *by* Loudoun Tam (508), Vol. I.

PRINCE OF DALRY. (5262)

Brown, face and hind leg white. Foaled 1884.

Bred by William Crawford, Bowertrapping, Dalry.
Property of (1) William Taylor, Park Mains, Paisley; (2) J. C. Huston, Blandinsville, Ill.
Sire, Public Opinion (2362), Vol. V.
Dam, Maggie (2097), Vol. VI., *by* Conservative Tom (203), Vol. I.
Gr.-dam, Jean, *by* Clyde (2022), Vol. V.

PRINCE OF DAWDON. (5263)

Brown, star on forehead, white hind pasterns. Foaled 24th April, 1885.

Bred by and property of the Marquis of Londonderry, Seaham Hall, Seaham Harbour.

Sire, Prince of Wales (673), Vol. I.

Dam, Olive (2476), Vol. VI., *by* Young Lord Lyon (3321), Vol. VI.

Gr.-dam, by Prince Charlie (629), Vol. I.

G.-gr.-dam, by Old Clyde (574), Vol. I.

G.-g.-gr.-dam, Lillie, *by* a horse bred by James Motion, Hauplands, West Kilbride.

PRINCE OF DUNNOTTAR. (5264)

Very dark grey, ratch on face, white halfway up to hocks. Foaled 29th May, 1883.

Bred by Robert A. Mitchell, Gallaton, Stonehaven.

Property of (1) George Dunbar, Princes Street Cottage, Perth; (2) Ed. Dingman, Maplewood, Ont.

Sire, Prince Charlie (629), Vol. II.

Dam, Nans (824), Vol. IV., *by* Lord Haddo (486), Vol. I.

Gr.-dam, Bet, *by* Rory o' More (718), Vol. I.

G.-gr.-dam, by Comet (192), Vol. I.

PRINCE OF EDINBURGH. (5265)

Black, white on face, white on both hind legs. Foaled 7th April, 1884.

Bred by and property of Daniel Ferguson, Gogar Mains, Blairlogie, Perthshire.

Sire, Admiral (5), Vol. I.

Dam, Bell (5373), Vol. IX., *by* Dainty Davie (213), Vol. I.

Gr.-dam, Lily, *by* Lord Clyde (?).

G.-gr.-dam, Jess.

PRINCE OF FAULDS. (5266)

Brown, black legs, near hind foot white, white stripe down face. Foaled 4th July, 1885.

Bred by John Laird, Faulds, Kilmalcolm.

Property of (1) William Taylor, Park Mains, Inchinnan; (2) Dr. N. P. Valerius, Watertown, Wis.

Sire, Hector (2861), Vol. VI.
Dam, Maggie of Faulds (5521), Vol. IX., *by* Houston Laddie (390), Vol. I.
Gr.-dam, Katie of Faulds (5520), Vol. IX., *by* Rob Roy (2379), Vol. V.
G.-gr.-dam, Jess, *by* Sovereign (812), Vol. I.

PRINCE OF GREENHILL. (5267)

Bay, white feet, and stripe on face. Foaled 23rd May, 1885.

Bred by Thomas Denholm, Greenhill, Holytown.
Property of John M'Millan, Constance, Ont.
Sire, Commander (2029), Vol. V.
Dam, Baroness (2125), Vol. VI., *by* Baron Renfrew (37), Vol. I.
Gr.-dam, Maggie Jane (78), Vol. II., *by* Major (528), Vol. I.
G.-gr.-dam, Jean.

PRINCE OF KILBLAIN. (5268)

Light bay. Foaled 16th May, 1882.

Bred by Angus M'Eachran, Kilblain, Southend, Campbeltown.
Property of D. & R. M'Geachy, Woodhill, Ont.
Sire, Richard III. (1802), Vol. IV.
Dam, Bell, bred by Angus M'Eachran, *by* Lorne (499), Vol. I.
Gr.-dam, *by* Loudoun Tam (508), Vol. I.

PRINCE OF MENTEITH. (5269)

Brown, face and hind feet white. Foaled 7th June, 1884.

Bred by William M'Gibbon, Easter Garden, Port of Menteith.
Property of (1) Alex. D. Scott, Bentneuk, Dunmore; (2) Galbraith Bros., Janesville, Ont.
Sire, Athelstane (1048), Vol. II.
Dam, Bell of Garden (3885), Vol. VII., *by* Lord Clyde (1474), Vol. III.
Gr.-dam, Kate of Menteith, *by* Premier (594), Vol. I.

PRINCE OF MORAY. (5270)

Bay, near fore pastern, off fore foot, and off hind pastern white, near hind leg black, white face. Foaled 3rd April, 1885.

Bred by James M'Kessack, Earnside, Forres.
Property of William Montgomery, Banks, Kirkcudbright.

Sire, Clydesdale Prince (1623), Vol. IV.
Dam, Nance (3904), Vol. VII., *by* Rantin Johnnie (414), Vol. I.
Gr.-dam, a mare, *by* Young Scotchman (1028), Vol. I.

PRINCE OF ORANGE, *alias* CORPORAL LOGAN. (5271)

Bay, face and hind foot white. Foaled 11th May, 1884.

Bred by James Muir, Lochfergus, Kirkcudbright.
Property of Abram Kerr, Castlehill, Durrisdeer, Thornhill.
Sire, Belted Knight (1395), Vol. III.
Dam, Nellie (1513), Vol. V., *by* Farmer (288), Vol. I.
Gr.-dam, Kate (1511), Vol. V., *by* Lofty (460), Vol. I.

PRINCE OF RERRICK. (5272)

Brown, small white spot on face, white on hind legs. Foaled 8th May, 1885.

Bred by John Smith, Bluehill, Auchencairn.
Property of (1) R. & J. Shennan, Balig; (2) William Montgomery; (3) Norris & Clark.
Sire, Peter the Great (3884), Vol. VII.
Dam, Bet of Castlecreavie (889), Vol. IV., *by* Hercules (378), Vol. I.

PRINCE OF THE GLEN. (5273)

Bay, front and off side of face white, white under lip, white legs. Foaled 16th April, 1884.

Bred by Ralph Chisholm, Holborn Grange, Belford.
Property of George Young, Blue Bell Inn, Pallinsburn, Cornhill-on-Tweed.
Sire, Prince of Kelvin (656), Vol. I.
Dam, Nance (3335), Vol. VII., *by* Young Haddo (1885), Vol. IV.
Gr.-dam, Kate of Holborn (3334), *by* Traveller (4084), Vol. VII.

PRINCE OF THE VALE. (5274)

Bay, white stripe on face. Foaled 29th May, 1885.

Bred by and property of Charles M'Combie, Tillychetly, Alford.
Sire, Druid Chief (2061), Vol. V.

Dam, Dally, bred by Charles M'Combie, *by Victor*, *by* Prince of Clydesdale (654).

Gr.-dam, Gyp of Tillychetly (600), Vol. III., *by* Young Robbie Burns (1369), Vol. II.

G.-gr.-dam, Fanny of Deeside (33), Vol. II., *by* Lord Raglan (1203), Vol. II.

PRINCE OF ULSTER. (5275)

Brown, ratch on face, near hind foot white. Foaled 5th May, 1885.

Bred by and property of General Viscount Templetown, Castle Upton, Templepatrick, Ireland.

Sire, What Care I (912), Vol. I.

Dam, Lettie, bred by General Viscount Templetown, *by* Tam o' Shanter (851), Vol. I.

Gr.-dam, Jip, bred by Thomas Hindson, Roskell Hall, Westmoreland, *by* Royal Farmer's Glory (5312), Vol. IX.

PRINCE REGENT. (5276)

Bay. Foaled 8th May, 1883.

Bred by James M'Queen, of Crofts, Dalbeattie.

Property of Andrew Montgomery, of Netherhall, Castle-Douglas.

Sire, Manfred (1758), Vol. IV.

Dam, Jenny of Crofts (847), Vol. IV., *by* Blucher (1590), Vol. IV.

Gr.-dam, Old Jenny, bred at Drumshang.

PRINCE RUPERT. (5277)

Brown. Foaled 1884.

Bred by W. Ewing, Blair Farm, Stranraer.

Property of (1) D. Riddell, Blackhall, Paisley; (2) F. Serantes, Buenos Ayres.

Sire, Duke of Edinburgh (246), Vol. I.

Dam, Nancy, bred by W. Ewing, *by* Glenlee (363), Vol. I.

Gr.-dam, Maggie, bred by W. Ewing, *by* Samson (740), Vol. I.

PRIVATEER. (5278)

Bay, white stripe down face, fore feet and near hind foot white. Foaled 1885.

Bred by and property of A. & R. Brownlie, Bogside, Newmains.

Sire, Douglas Chief (2603), Vol. VI.

Dam, Lily of Bogside (1046), Vol. VIII., *by* Glenbervie Tom (1529), Vol. III.

PURE CLINK, *late* CHANCE. (5279)

Bay, dark hind legs, little white on near fore foot. Foaled 24th June, 1885.

Bred by and property of Alexander Lang, Garneyland, Paisley.

Sire, Knight of Snowdon (2212), Vol. V.

Dam, Blyth Girl (2448), Vol. V., *by* Pure Blood (1273), Vol. II.

Gr.-dam, Paisley Nancy (208), *by* Tom Carstairs (879), Vol. I.

G.-gr.-dam, Jess, the Dalrioch mare.

PURE CRYSTAL. (5280)

Bay, dark legs. Foaled 30th April, 1884.

Bred by and property of (1) Alexander Lang, Garneyland, Paisley; (2) Mr. Price, Canada.

Sire, Lord Fitzlyon (1747), Vol. IV.

Dam, Blyth Girl (2448), Vol. VI., *by* Pure Blood (1273), Vol. II.

Gr.-dam, Paisley Nancy (208), *by* Tom Carstairs (879), Vol. I.

G.-gr.-dam, Jess, the Dalrioch mare.

PURE STAMP, *late* PURE LUCK. (5281)

Bay, white spot on forehead, dark legs. Foaled 12th May, 1884.

Bred by and property of Alexander Lang, Garneyland, Paisley.

Sire, Pure Gowd (1799), Vol. IV.

Dam, Paisley Nancy (208), Vol. II., *by* Tom Carstairs (879), Vol. I.

Gr.-dam, Jess, the Dalrioch mare.

PUZZLER. (5282)

Bay, white face, fore legs black, near hind leg black, off fore foot and off hind foot white. Foaled 23rd April, 1884.

Bred by William Gray, Muncraig, Kirkcudbright.

Property of (1) Adam Gray; (2) And. Montgomery; (3) Norris & Clark.

Sire, Belted Knight (1395), Vol. III.

Dam, Ella (3546), Vol. VII., *by* Warrior (902), Vol. I.

Gr.-dam, Maggie (4329), Vol. VII., *by* Young Garibaldi (972), Vol. I.

G.-gr.-dam, a Kintyre mare.

RADICAL. (5283)

Brown, white stripe on face, white feet. Foaled July, 1884.

Bred by James Crawford, Townhead, Kilmalcolm.

Property of (1) Alex. Scott, Greenock; (2) Galbraith Bros., Janesville, Wisconsin, U.S.A.

Sire, Foreside (3341), Vol. VI.
Dam, Jess of Townhead (4526), Vol. VIII., *by* Defiance (226), Vol. I.
Gr.-dam, Lily, *by* Jack's the Lad (401), Vol. I.

RALPH THE ROVER. (5284)

Bay, star on forehead, black points. Foaled May, 1883.

Bred by and property of (1) Col. John F. Dickson, Panbride House, Carnoustie; (2) Geo. Dunbar, Perth; (3) J. Carswell, Carbondale, K.
Sire, Good Hope—Crawford's—(1679), Vol. IV.
Dam, Jess of Panbride (2133), Vol. VI., *by* King William (434), Vol. I.

RAMBLER. (5285)

Chestnut bay, stripe on face, white feet, light-coloured mane and tail. Foaled 9th June, 1883.

Bred by Colonel Turner, of Turnerhall, Ellon, Aberdeenshire.
Property of (1) Peter Cowie, Mains of Cults; (2) J. C. Huston, Blandinsville, Ill.
Sire, Rob Roy (713), Vol. I.
Dam, Jean of Turnerhall (3060), Vol. VII., *by* Dumbarton Tom (254), Vol. I.
Gr.-dam, Jean, *by* Cumnock Jock (1112), Vol. II.
G.-gr.-dam, Jess, winner of second prize at Tarbolton as a brood mare.

RANDOLPH. (5286)

Bay, white stripe on face, three white feet. Foaled 28th April, 1885.

Bred by and property of Andrew Bruce, Jordanston, Meigle.
Sire, Morning Star (3017), Vol. VI.
Dam, Jordanston Jean (35), Vol. II., *by* Young Baronet (919), Vol. I.
Gr.-dam, Jean, *by* Merry Tom (3842) *or* Glasgow Geordie—Tait's.
G.-gr.-dam, Jess, *by* Briton, owned by J. Tait, V.S., Meigle.
G.-g.-gr.-dam, Peg of the Hole, the first prize mare at Kirriemuir Angus Show, 1858.

RANDOLPH CHURCHILL. (5287)

Bay, narrow white stripe on face, near hind foot white.
Foaled 21st April, 1885.

Bred by and property of John Houston, Overlaw, Kirkcudbright.
Sire, Scots Wha Hae (4006), Vol. VII.
Dam, Dainty (3599), Vol. VII., *by* Champion of the North (1092), Vol. II.
Gr.-dam, Sally (1538), Vol. II., *by* Victor II. (1338), Vol. II.
G.-gr.-dam, Darling, *by* Defiance (224), Vol. I.
G.-g.-gr.-dam, a mare bred by Mr. M'Cartney, Hall, Auchencairn.

RANGER. (5288)

Bay, face and hind pasterns white. Foaled 16th July, 1884.

Bred by Hugh Bartholomew, Glenorchard, Torrance of Campsie.
Property of (1) Peter Crawford; (2) Robert Beith, Bowmanville, Ontario.
Sire, Newman (2305), Vol. V.
Dam, Lily of the Valley (3233), Vol. VII., *by* Prince Charlie (629), Vol. I.
Gr.-dam, Rosy of Glenorchard (692), Vol. IV., *by* Surprise (1837), Vol. IV.
G.-gr.-dam, *by* Clydesdale Tom (177), Vol. I.

RAPLOCH PRINCE. (5289)

Dark brown, white ratch on face, off hind pastern white.
Foaled 10th June, 1883.

Bred by Daniel M'Kerracher, Raploch Farm, Stirling.
Property of John C. Huston, Blandinsville, Ill., U.S.A.
Sire, Star of the Forth (2435), Vol. V.
Dam, Raploch Jess (4831), Vol. VIII., *by* Young Sir Walter Scott (1031), Vol. I.

REDGAUNTLET. (5290)

Brown, face and hind feet white. Foaled 25th May, 1885.

Bred by John Frazer, Maxwellfield, Kirkbean, by Dumfries.
Property of Andrew Montgomery, of Netherhall, Castle-Douglas.

Sire, Cheviot (2672), Vol. VI.
Dam, Darling (4621), Vol. VIII., *by* Craichmore Bob (2038), Vol. V.
Gr.-dam, Old Darling, *by* Lord Clyde (474), Vol. I.
G.-gr.-dam, Isles Jess, *by* Matchem (527), Vol. I.

REFORMER. (5291)

Brown. Foaled 20th May, 1884.

Bred by William Wilson, Coynachie, Gartly.
Property of Galbraith Bros., Janesville, Wisconsin, U.S.A.
Sire, Prince Royal (650), Vol. I.
Dam, Dall of Coynachie (4280), Vol. VII., *by* Robbie Burns—Hunter's, Fernybrae.
Gr.-dam, Fanny, *by* Tom Sayers (882), Vol. I.

RENFREW CHIEF. (5292)

Brown. Foaled 1884.

Bred by William M'Latchie, Ballygreggan, Campbeltown.
Property of (1) Peter Ferguson, Renfrew; (2) Singmaster & Sons, Keota, Iowa, U.S.A.
Sire, Lucky Getter (1483), Vol. III.
Dam, Darling (5608), Vol. IX., *by* Doncaster (238), Vol. I.
Gr.-dam, *by* Sir William Wallace (803), Vol. I.

RENFREW PRINCE. (5293)

Brown, white stripe on face, white on hind feet. Foaled May, 1882.

Bred by Peter Dewar, King's Park, Stirling.
Property of (1) Peter Ferguson, Renfrew; (2) Matthew Carlyle, Dunbar, Ontario.
Sire, Cadder Chief (1601), Vol. IV.
Dam, Maggie (5337), Vol. IX., *by* Prince of Wales (676), Vol. I.

REVELLER. (5294)

Bay, face, hind legs, and off fore leg white. Foaled 1885.

Bred by Thomas Ballantyne, Bughtknowes, Haywood, Carnwath.
Property of (1) Jas. Weir, Sandilands; (2) Andrew Montgomery, of Netherhall; (3) Norris & Clark.

Sire, Stonelaw Lord Lyon (2440), Vol. V.
Dam, Rosa (5207), Vol. IX., *by* Admiral (3368), Vol. VII.
Gr.-dam, Old Rosa, *by* Remarkable (1277), Vol. II.

REWAR. (5295)

Bay, black mane and tail, blaze on face, three white legs, fore leg black. Foaled 10th May, 1882.

Bred by Alexander Thomson, The Lee, Innerleithen.
Property of (1) Lords A. & L. Cecil, Orchardmains; (2) Andrew Renwick, Ayr P.O., Waterloo Co., Ontario.
Sire, Lord Nelson (1202), Vol. II.
Dam, Dawtie (911), Vol. IV., *by* Paisley Jock (581), Vol. I.
Gr.-dam, Jean, *alias* Mary (1400), *by* Lochfergus Champion (449), Vol. I.
G.-gr.-dam, Blossom (207), Vol. II., *by* Farmer's Fancy (301), Vol. I.
G.-g.-gr.-dam, Lovely, *by* Defiance (225).

RHYNIE ROVER. (5296)

Chestnut, legs and face white. Foaled May, 1882.

Bred by the late Robert Walker, Montbleton, Banff.
Property of William Henderson, Meadowbank, Auchindoir, Rhynie.
Sire, Scottish Times (766), Vol. I.
Dam, Mally of Montbleton (437), Vol. II., *by* Eclipse (268), Vol. I.
Gr.-dam, Kate of Montbleton, *by* Campsie (119).
G.-gr.-dam, Brown Bess, *by* Surprise (1317), Vol. II.

RICHARD I. (5297)

Bay, white hind feet. Foaled 21st April, 1883.

Bred by and property of John Nivison, Glencorse, Parkgate, Dumfries.
Sire, The Tyrian (4070), Vol. VII.
Dam, Maggie (1625), Vol. V., *by* Lord Byron (473), Vol. I.
Gr.-dam, *by* Matchem (527), Vol. I.

RIGHT AGAIN. (5298)

Bay, white on face. Foaled June, 1885.

Bred by Peter Wright, Knock, Renfrew.
Property of Walter S. Park, Hatton, Bishopton.

Sire, *Rosehall*, out of Darling II. of Foreside (5515), Vol. IX.
Dam, Nancy (5880), Vol. IX., *by* Daintie Davie (214), Vol. I.
Gr.-dam, Maggie (5872), Vol. IX., *by* Farmer (285), Vol. I.

RINGLEADER. (5299)

Dark brown, ratch on face, white hind foot. Foaled May, 1884.

Bred by the late James Patterson, Henhill, Forteviot, Perthshire.
Property of (1) Patrick Hunter, Ardgaith, Glencorse; (2) Powell Bros., Springboro', Pa.
Sire, Master Pollock (2999), Vol. VI.
Dam, Kate of Ledlation (3976), Vol. VII., *by* Young Lochfergus (984), Vol. I.
Gr.-dam, Old Rosie of Broombarns (2806), Vol. VI., *by* Lord Clyde (477), Vol. I.

RINGMASTER. (5300)

Bay, black points, near fore foot and off hind foot white, slight ratch on face. Foaled 2nd April, 1885.

Bred by Andrew Greig, Holeton, Milnathort, Kinross.
Property of David Wilkie, Linbank, Dollar.
Sire, Trademark (3269), Vol. VI.
Dam, Spink (4655), Vol. VIII., *by* Monkcastle Prince (542), Vol. I.
Gr.-dam, Miss of Holeton (3549), Vol. VII., *by* Jack's the Lad (400), Vol. I.
G.-gr.-dam, Nancy, *by* Scotchman—Stenhouse's.

RINGREOCH. (5301)

Bay, face and feet white. Foaled 12th May, 1885.

Bred by Walter Hunter, Hannaston, New Galloway.
Property of Robert Muirhead, Blackhills, Corsock, Dalbeattie.
Sire, Gilderoy (1438), Vol. III.
Dam, Bet (1354), Vol. V., *by* Samson (741), Vol. I.
Gr.-dam, *by* Prince (609), Vol. I.

ROBIN. (5302)

Brown. Foaled 1884.

Bred by George Easton, South Monecht, Echt.
Property of Powell Brothers, Springboro', Pa.

Sire, Robin Hood (3134), Vol. V.
Dam, Mary (5364), Vol. IX., *by* Pilot (588), Vol. I.
Gr.-dam, Jess, *by* Greig's Chestnut Horse.

ROBIN DHU. (5303)

Brown, white mark on face. Foaled 7th May, 1883.

Bred by William Young, Stevenson's Beath, Cowdenbeath.
Property of Powell Brothers, Springboro', Pa.
Sire, Prince of Keir (1795), Vol. IV.
Dam, Lily of Stevenson's Beath (1868), Vol. V., *by* Duke of Edinburgh (1075), Vol. III., page 115.
Gr.-dam, Jess, bred by Alexander Don, Keirsbeath, *by* Stirling Tom (1537), Vol. III.
G.-gr.-dam Jess (Don's prize mare), *by* Stirlingshire Champion (830), Vol. I.

ROMULUS. (5304)

Bay, off fore leg and both hind legs white, white face. Foaled 10th May, 1885.

Bred by and property of R. Loder, Esq., of Whittlebury, Towcester.
Sire, Stonehenge (4039), Vol. VII.
Dam, Sonsie Queen (1448), Vol. V., *by* Argyle (15), Vol. I.
Gr.-dam, Concetta (6), Vol. II., *by* The Earl (862), Vol. I.
G.-gr.-dam, Kate (1395), Vol. V., *by* Lochend Champion (448), Vol. I.

RONACHAN. (5305)

Bay, white ratch on face, white legs, hind legs white in front of knee joints. Foaled 15th June, 1883.

Bred by and property of John Pollok, of Ronachan, Clachan, Kintyre.
Sire, Sanquhar (2393), Vol. V.
Dam, Mysie of Tillicoultry (423), Vol. II., *by* Lochfergus Champion (449), Vol. I.
Gr.-dam, Maggie, *by* Hercules (378), Vol. I.
G.-gr.-dam, Rosie, *by* Wee Clyde (944), Vol. I.

ROSARIO. (5306)

Dark brown, a few white hairs on face, black legs. Foaled 20th May, 1885.

Bred by James Allison, Claylands, Ratho, Midlothian.

Property of (1) James Weir, Sandilands; (2) Norris & Clark, Lamoille, Bureau Co., Ill.

Sire, Seafield (3176), Vol. VI.

Dam, Kate of Claylands (3178), Vol. VII., *by* Buchan, *alias* Jolly Boy (98), Vol. I.

Gr.-dam, Jess, *by* Morton (546), Vol. I.

G.-gr.-dam, Darling, *by* Sir Walter (796), Vol. I.

G.-g.-gr.-dam, Old Kate, *by* Glancer (125), Vol. I.

ROTHSCHILD. (5307)

Bay, stripe of white on face. Foaled 1880.

Bred by George M'Laws, Inchney, Airdrie.

Property of David Riddell, Blackhall, Paisley.

Sire, Darnley (222), Vol. I.

Dam, Alice (5609), Vol. IX., *by* Lothian Tom (1211), Vol. II.

ROVING CHARLIE. (5308)

Bay, white hind legs, white ratch down face. Foaled 8th April, 1885.

Bred by James Webster, Hillhead, Lightnot, Old Meldrum.

Property of (1) Alexander Burr, Tulloford, Old Meldrum; (2) John Mitchell, Brownsville P.O., Oxford Co., Ont.

Sire, Young Clyde (1359), Vol. II.

Dam, Bloom of Hillhead (5135), Vol. VIII., *by* Lord Lyon (489), Vol. I.

ROYAL BANK. (5309)

Bay, face and hind legs white, near fore pastern white. Foaled 16th May, 1885.

Bred by Wm. Reid, Portnellan, Alexandria, Dumbartonshire.

Property of W. S. Park, Hatton, Bishopton, Renfrewshire.

Sire, Belted Knight (1395), Vol. III.

Dam, Nina of Portnellan (2845), Vol. VI., *by* Farmer—Drumflower —(286), Vol. I.

Gr.-dam, Nelly (1666), Vol. V., *by* Prince of Wales (673), Vol. I.

G.-gr.-dam, Norah, *by* Sir Walter Scott (797), Vol. I.

ROYAL BLUE. (5310)

Bay, white fore foot and patch on face. Foaled 8th May, 1883.

Bred by Alexander Rankin, Aird, Stranraer.
Property of (1) Andrew Montgomery, of Netherhall, Castle-Douglas; (2) Graham Brothers, Claremont, Ont.
Sire, Blue Ribbon (1961), Vol. V.
Dam, Peggy of Aird (1659), Vol. V., *by* Ivanhoe (396), Vol. I.
Gr.-dam, Balsaggart Jess (299), Vol. II., *by* Glancer (1146), Vol. II.
G.-gr.-dam, Nancy.

ROYAL CORSEWALL. (5311)

Brown, white face, white spot inside of near hind foot. Foaled 8th June, 1883.

Bred by James Christie, Bandeath, Stirling.
Property of (1) James Callum, Tillymauld, King Edward, Aberdeenshire; (2) James Drummond, Pitcorthie, Dunfermline.
Sire, Corsewall (1420), Vol. III.
Dam, Bet of Bandeath (4489), Vol. VIII., *by* Conqueror (197), Vol. I.

ROYAL FARMER'S GLORY. (5312)

Dappled brown. Foaled 1862.

Bred by John Pearson, Chalkside, Carlisle.
Property of Mr. Robinson, Braithwaite Mill.
Sire, *Farmer's Glory*, owned by A. Hendrie, Ayr, and afterwards by John Robinson, Wallacefield, Carlisle.
Dam, a true bred Cart mare, *by* Black Glenelg (4850), Vol. IX.

ROYAL GEORDIE. (5313)

Dark bay, fore legs and one hind leg white, white face. Foaled 5th April, 1883.

Bred by Alexander M'Donald, Pittendrum, Fraserburgh.
Property of James Callum, Tillymauld, King Edward, Aberdeenshire.
Sire, Royal Charlie (727), Vol. I.
Dam, Jean of Pittendrum (4794), Vol. VIII., *by* Young Times (?).

Gr.-dam, Kate, *by* Improver (391), Vol. I.
G.-gr.-dam, Gip, *by* Comet (192), Vol. I.
G.-g.-gr.-dam, Rose, *by* Gee (?).
G.-g.-g.-gr.-dam, Nell.

ROYAL GEORGE. (5314)

Bay, white stripe on face, white hind feet. Foaled 13th May, 1883.

Bred by William French, Muirlea, Biggar.
Property of L. Baird, Cathcart.
Sire, Pride of Kyle (3904), Vol. VII.
Dam, Jess (1249), Vol. V., *by* Glancer (340), Vol. I.
Gr.-dam, Darling, bred by James Brown, *by* Farmer's Fancy (300), Vol. I.
G.-gr.-dam, Fanny, owned by James Brown.

ROYAL LAD. (5315)

Brown, white face, and white foot. Foaled 26th April, 1885.

Bred by Thomas A. Carrick, East Cambusdrenny, by Stirling.
Property of (1) Walter S. Park, Hatton; (2) S. C. Johnston, Vanilla, Ont., Canada.
Sire, His Royal Highness (2165), Vol. V.
Dam, Lily, dam of Blyth (2021), Vol. V., *by* Rantin' Robin (685), Vol. I.

ROYAL SCOT. (5316)

Bay, white face, feet white over pasterns. Foaled 8th July, 1885.

Bred by and property of James Blyth, Leckiebank, Auchtermuchty.
Sire, Young Baronet (919), Vol. I.
Dam, Dora (473), Vol. III., *by* Prince of Wales (673), Vol. I.
Gr.-dam, Campbeltown (220), Vol. II., *by* Prince Alfred (618), Vol. I.
G.-gr.-dam, Paisley Nancy (208), Vol. II., *by* Tom Carstairs (879), Vol. I.
G.-g.-gr.-dam, Jess, the Dalrioch mare.

ROYAL SCOTSMAN. (5317)

Bay, white feet, narrow white stripe on face. Foaled May, 1885.

Bred by and property of A. & R. Brownlie, Bogside, Newmains.
Sire, Douglas Chief (2603), Vol. VI.

Dam, Rosie of Bogside (4446), Vol. VIII., *by* Farmer (286), Vol. I.
Gr.-dam, Darling of Bogside (1045), Vol. V., *by* Prince of Wales (673), Vol. I.
G.-gr.-dam, Bell.

ROYAL VICTOR. (5318)

Black, white star on face, white snip on nose, and white feet. Foaled 22nd March, 1884.

Bred by James Merson, Craigwillie, by Huntly.
Property of John Miller & Sons, Brougham, Ont.
Sire, Prince Albert Victor (617), Vol. I.
Dam, Dall (590), Vol. III., *by* Reformer (692), Vol. I.
Gr.-dam, Rose, *by Pope*, App., Vol. I.

ROYAL WALTER. (5319)

Red brown, a little white on face and on feet. Foaled May, 1883.

Bred by George Forrest, Nethertown, Lesmahagow.
Property of (1) P. Crawford, Burnfoot; (2) Galbraith Brothers, Janesville, Wis.
Sire, Lord Clyde (1741), Vol. IV.
Dam, Forrest's Mare, bred by Mr. Purdie, Millands, Thankerton, *by Sir Walter Scott III.*, *by* Black Eyes (70), Vol. I.
Gr.-dam, Jess of Millands (5707), Vol. IX., *by* Avondale (17), Vol. I.
G.-gr.-dam, Mall, bred by J. Purdie, *by* a horse owned by J. Muir, Hardington Mains, Biggar.

ROYAL WELCOME. (5320)

Dark brown. Foaled about 1853.

Bred by Mr. Climie, Kilbarchan.
Property of Peter Macfarlane, Denny.
Sire, Old Wattie (580), Vol. I.
Dam, a Clydesdale mare, *by* Lord Byron (473), Vol. I.

RULE THE ROOST. (5321)

Brown, white face, hind legs white. Foaled 11th May, 1885.

Bred by John M'Camon, Kirranrae, Kirkcolm, Stranraer.
Property of James A. Wallace, Claycrop, Kirkinner.

Sire, M'Camon (3818), Vol. VII.
Dam, Nannie of Kirranrae (4782), Vol. VIII., *by* Glasgow Geordie (349), Vol. I.

RUTHERFORD. (5322)

Bay, white face, white hind legs. Foaled 8th April, 1883.

Bred by James Hamilton, Boreland, Gatehouse.
Property of (1) Andrew Montgomery; (2) Murray Bros., Polo, Ill.
Sire, Good Hope (2146), Vol. V.
Dam, Jess of Newton (765), Vol. IV., *by* Dandy Jim (221), Vol. I.
Gr.-dam, Jess, *by* Merry Tom (536), Vol. I.

ST. BERNARD. (5323)

Bright bay, white hind feet, white tip on near fore foot, white ratch down face. Foaled June, 1884.

Bred by Neil M'Lellan, contractor, Greenock.
Property of Samuel Christie, Braehead, Stirling.
Sire, Manfred (1758), Vol. IV.
Dam, Trim of Boreland (2544), Vol. VI., *by* Clyde (1621), Vol. IV.
Gr.-dam, Trim, bred by A. M'Conchie, *by* Robert Burns (701), Vol. I.
G.-gr.-dam, Bell, *by* The Risk Grey Horse.

ST. BLAISE. (5324)

Brown, ratch on face, feet and hind legs white. Foaled 25th May, 1883.

Bred by T. Hy. Jobling, Stamford, Alnwick.
Property of (1) D. Riddell; (2) P. Hopley & Co., Lewis, Ia.
Sire, Knight of Keir (1174), Vol. II.
Dam, Black Bess (183), Vol. II., *by* Young Merry Tom (1001), Vol. I.

ST. CUTHBERT. (5325)

Brown, small white stripe down forehead. Foaled 10th May, 1885.

Bred by and property of Thomas Crawford, Drumbeg, Girvan.
Sire, General Neil (1143), Vol. II.
Dam, Jean of Drumbeg (3372), Vol. VII., *by* Liberal Tom (446), Vol. I.
Gr.-dam, Jean, *by* Clyde (2022), Vol. V.

ST. DAVID. (5326)

Brown, white face. Foaled 30th May, 1885.

Bred by and property of James Weir, Sandilands, Lanark.
Sire, St. Lawrence (3220), Vol. VI.
Dam, Rosalind (5137), Vol. VIII., *by* Chancellor (1094), Vol. II.
Gr.-dam, Meg, *by* Garibaldi (318), Vol. I.
G.-gr.-dam, Doll, *by* Young Lofty (986), Vol. I.

ST. KENTIGERN. (5327)

Bay, fore legs black, near fore foot and hind legs white, white stripe on face. Foaled 30th May, 1885.

Bred by and property of James Cullen, Kildare, Lanark.
Sire, Harold (2854), Vol. VI.
Dam, Darling (3385), Vol. VII., *by* Lorne (499), Vol. I.

ST. MALCOLM. (5328)

Black, white markings. Foaled July, 1884.

Bred by and property of Alex. Love, Margaret's Mill, Kilmalcolm.
Sire, Foreside (3341), Vol. VI.
Dam, Marion II. of Margaret's Mill (235), Vol. II., *by* Prince of Wales (673), Vol. I.
Gr.-dam, Marion (233), Vol. II., *by* Prince of Wales (666), Vol. I.
G.-gr.-dam, Jess, *by* Clyde—Holm's—(1103), Vol. II.
G.-g.-gr.-dam, Marion, *by* Clyde—Clark's—(155), Vol. I.
G.-g.-g.-gr.-dam, Jess, bred by the late Alex. Love.

ST. NINIAN. (5329)

Brown, black legs, small white spot on forehead and between nostrils. Foaled 29th April, 1885.

Bred by Mrs. R. Stewart, Baliachrach, Bute.
Property of Hugh Crawford, Bruntshiels, Kilbarchan.
Sire, Maclean (2991), Vol. VI.
Dam, Jean, brown, foaled May, 1882, bred by Robert Stewart, Baliachrach, Bute, *by St. Mungo, by* Prince of Wales (673), Vol. I.
Gr.-dam, Darling (1771), Vol. V., *by* Surprise (845), Vol. I.
G.-gr.-dam, dark brown mare, *by* Lofty (3774), Vol. VII.
G.-g.-gr.-dam, a Kintyre mare.

ST. QUIVOX. (5330)

Brown, white stripe on face, white legs. Foaled 12th May, 1884.

Bred by John Grierson, Stockerton, Kirkcudbright.
Property of Robert C. Wright, South Sanquhar, St. Quivox, Ayr.
Sire, Belted Knight (1395), Vol. III.
Dam, Sally (5662), Vol. IX., *by* Prince Charlie (636), Vol. I.
Gr.-dam, Jess, *by* Sir Walter (795), Vol. I.

SALINE LAIRD. (5331)

Brown, white foot, spot on face. Foaled May, 1885.

Bred by Andrew Colville, Barnhill, Dollar.
Property of James Drummond, Pitcorthie, Dunfermline.
Sire, Ambition (3374), Vol. VII.
Dam, Dainty (5310), Vol. IX., *by* Dainty Davie (1632), Vol. I.
Gr.-dam, Dainty, *by* Strathendrick Champion (131), Vol. I.
G.-gr.-dam, Peggy, *by* Stock's dun horse, *by* Stirlingshire Champion (830), Vol. I.

SALISBURY. (5332)

Bay, feet and face white. Foaled 1st April, 1884.

Bred by R. Loder, Esq., Whittlebury, Towcester.
Property of (1) D. Riddell; (2) P. Hopley & Co., Lewis, Cass Co., Ia.
Sire, Stonehenge (4039), Vol. VII.
Dam, Jeanie Sproat (1445), Vol. V., *by* Dandy Jim (221), Vol. I.
Gr.-dam, Doll (76), Vol. II., *by* Gladstone (333), Vol. I.
G.-gr.-dam, Jeanie, *by* Victor (892), Vol. I.

SANDY. (5333)

Bay, white face and legs. Foaled 26th May, 1884.

Bred by Alex. Rankin, Challoch, Leswalt, Stranraer.
Property of (1) Robert M'William, Alstonby, Carlisle; (2) Charles Needham, Canada.
Sire, Frederick (2774), Vol. VI.
Dam, Lovely of Challoch (2834), Vol. VI., *by* Glenlee (363), Vol. I.
Gr.-dam, Jess, *by* Farmer's Fancy (301), Vol. I.

SANQUHAR'S HEIR. (5334)

Light bay, white hind legs, white ratch on face. Foaled June, 1883.

Bred by William Young, Drum Farm, Campbeltown.
Property of William Cullen, Barbeggs, Croy.
Sire, Sanquhar (2393), Vol. V.
Dam, Polly, bred by W. Young, *by* Luck's All (510), Vol. I.
Gr.-dam, Maggie, *by* Sir William Wallace (803), Vol. I.
G.-gr.-dam, Jess.

SAUL. (5335)

Light brown, white stripe on face, four white stockings. Foaled 11th May, 1885.

Bred by and property of John Houston, Overlaw, Kirkcudbright.
Sire, Baron Scott (1936), Vol. V.
Dam, Lily (1456), Vol. V., *by* Duke of Gordon (2071), Vol. V.
Gr.-dam, Nelly of Overlaw (172), Vol. II., *by* Loudoun Tam (509), Vol. I.
G.-gr.-dam, Jean, dam of Lochfergus Champion (449), Vol. I., *by* Lofty (456), Vol. I.

SCOTCH PRINCE. (5336)

Black. Foaled 1852.

Bred by Jonathan Vartey, Langwathby, Penrith.
Property of T. Kirk, Thirlby.
Sire, Young King (5462), Vol. IX.
Dam, a superior cart mare, *by* Young Royal Prince (?).
Gr.-dam, *by* Young Royal Slave (?).

SCOTS GUARD. (5337)

Bay, white hind feet, little white on near fore foot, white on face, and mark on belly. Foaled 1885.

Bred by and property of A. & R. Brownlie, Bogside, Newmains.
Sire, Douglas Chief (2603), Vol. VI.
Dam, Lucy of Bogside (4449), Vol. VIII., *by* Baron Renfrew (37), Vol. I.
Gr.-dam, Darling of Bogside (1045), Vol. V., *by* Prince of Wales (673), Vol. I.
G.-gr.-dam, Bell.

SCOTTISH BRIGADIER. (5338)

Black, white stripe on face, hind feet and fore foot white. Foaled July, 1882.

Bred by James Fleming, Carmuirs, Falkirk.
Property of Alex. Thomson, Innerkip, Ontario, Canada.
Sire, Rajah (1274), Vol. II.
Dam, Rosie of Carmuirs (5393), Vol. IX., *by* Prince Alfred (618), Vol. I.
Gr.-dam, Nell, *by* Champion (1090), Vol. II.

SCOTTISH CHAMPION. (5339)

Light bay, white ratch on face, white hind legs. Foaled about 1870.

Bred by and property of James A. Sprott, Dhuloch, Kirkcolm.
Sire, Hercules (378), Vol. I.
Dam, Maggie, bred by R. Wallace, Balgown, Kirkcolm, *by* Victor (892), Vol. I.
Gr.-dam, Bet, bred by R. Wallace, *by* Clyde (155), Vol. I.

SCOTTISH CHAMPION. (5340)

Dappled brown, three white legs, white on face. Foaled 1872.

Bred by Mr. Ferguson, Pitfechie, Monymusk, Aberdeen.
Property of J. H. Wilson, Baltimore, Canada.
Sire, Young Pope (593), Vol. I.
Dam, a black mare, bred by Mr. Hay, Little Ythsie, Tarves, *by* Peacock (585), Vol. I.

SCOTTISH KNIGHT. (5341)

Bay, white hind feet, white face. Foaled 21st June, 1885.

Bred by William M'Gregor, Midtown, Blairlogie, Stirling.
Property of Thomas Todd, St. Helen's, Ontario, Canada.
Sire, Macdougall (2269), Vol. V.
Dam, Jess (3890), Vol. VII., *by* Clydesdale Jock (1415), Vol. III.
Gr.-dam, bred by A. Robertson, *by* Prince of Wales (676), Vol. I.

SCOTTISH STAR. (5342)

Light brown, white on hind feet and on face. Foaled May, 1885.

Bred by James Weir, Gartcosh Farm, Gartcosh.
Property of William Moir, West Leddriegreen, Strathblane.

Sire, Kenmuir Prince (1459), Vol. III.
Dam, Lily (5858), Vol. IX., *by* Prince Charlie—Steel's—(628), Vol. I.
Gr.-dam, Nell, *by* Campsie III. (1604), Vol. IV.

SEDGWICK PRINCE. (5343)

Bay, white face, white hind foot, black legs. Foaled 30th March, 1885.

Bred by and property of W. H. Wakefield, Sedgwick, Westmoreland.
Sire, Argyle (2567), Vol. VI.
Dam, Gip of Sedgwick (4228), Vol. VII., *by* Black Prince (52), Vol. I.
Gr.-dam, Snip, *by* Koh-i-noor (?).

SELF-ESTEEM. (5344)

Bay, hind feet white, near fore foot white, stripe on face. Foaled 18th May, 1885.

Bred by James Durno, Jackstown, Rothie-Norman.
Property of (1) Peter Crawford, Burnfoot; (2) Robert Beith, Bowmanville, Ontario.
Sire, Lord Erskine (1744), Vol. IV.
Dam, Topsy (509), Vol. III., *by* Topsman (886), Vol. I.
Gr.-dam, Jess of the Earn (114), Vol. II., *by Tintock*—Galbraith's.
G.-gr.-dam, Maggie, *by* Blackleg (71), Vol. I.
G.-g.-gr.-dam, Jess, *by* Bowman's Colt (1078), Vol. II.
G.-g.-g.-gr.-dam, Sally, *by* Reformer (693), Vol. I.

SILVER DUKE. (5345)

Bay, white stripe on face, off fore foot and hind feet white. Foaled 11th June, 1885.

Bred by and property of Alex. Paton, Knockendale, Symington.
Sire, Breadalbane (1978), Vol. V.
Dam, Lily of Knockendale (2800), Vol. VI., *by* Young Champion (934), Vol. I.
Gr.-dam, Nannie, *by* Farmer's Fancy (300), Vol. I.
G.-gr.-dam, Maggie.
G.-g.-gr.-dam, Mary, dam of Young Crown Prince (962), Vol. I.

SILVER TAIL. (5346)

Light bay, white feet, ratch on face, silver mane and tail.
Foaled 6th June, 1880.

Bred by Robert Kerr, Broadwigg, Whithorn.
Property of Singmaster & Sons, Keota, Iowa, U.S.A.
Sire, Lord Derby (485), Vol. I.
Dam, Jean of Broadwigg (4719), Vol. VIII., *by* Lord Lyon (489), Vol. I.

SILVER TIMES. (5347)

Bay, three white legs. Foaled 22nd May, 1885.

Bred by Mrs. Stevenson, Gillmill, Stewarton.
Property of William Wellwood, St. Helens, Ont., Canada.
Sire, Old Times (579), Vol. I.
Dam, Jane of Gillmill (5068), Vol. VIII., *by* Monkcastle Prince (542), Vol. I.
Gr.-dam, Clydesdale mare, bought from H. Crawford.

SILVER TWIST. (5348)

Brown, white stripe on face, white hind feet. Foaled May, 1884.

Bred by D. M'Laurin, Greenhill, Dalbeattie.
Property of William Paterson, Barnago, Denny.
Sire, Lord Blantyre (2242), Vol. V.
Dam, Trim of Greenhill (4840), Vol. VIII., *by* Sir John of Ghent (1301), Vol. II.
Gr.-dam, Trim of Richorn (281), Vol. II., *by* Lochfergus Champion (449), Vol. I.
G.-gr.-dam, a mare, *by* Prince of Wales (666), Vol. I.

SIMON BEATTIE. (5349)

Brown, white off hind point, and ratch on forehead. Foaled 20th July, 1884.

Bred by James Kerr, Back Kerr, Annan.
Property of (1) Hugh Crawford, Winterseugh, Annan; (2) Hon. David M'Lellan, St. John's, New Brunswick, Canada.
Sire, Young Darnley (1874), Vol. IV.
Dam, Blythe (5504), Vol. IX., *by* Pope, *alias* Young Pope (593), Vol. I.

SINGLE-EYE. (5350)

Bay, ratch on face. Foaled 14th June, 1884.

Bred by James M'Nab, Glenochil, Menstrie.

Property of James Mitchell, Hillend, Milngavie.

Sire, Lord Kelburne (2253), Vol. V.

Dam, Bet of Glenochil (2737), Vol. VI., *by* Crown Prince—Crawford's—(206), Vol. I.

Gr.-dam, Jess, *by Tintock*—Galbraith's.

G.-gr.-dam, Bell, *by* Old Clyde (574), Vol. I.

SIR EDWARD. (5351)

Brown, white ratch on face, near fore pastern and hind pasterns white. Foaled 20th July, 1885.

Bred by William Murdoch, Stepends, Airdrie.

Property of James Weir, Sandilands, Lanark.

Sire, Sir Michael (1530), Vol. III.

Dam, Maggie of Stepends (5669), Vol. IX., *by* Victor (4769), Vol. VIII.

SIR EDWIN. (5352)

Black, three white feet. Foaled 15th May, 1882.

Bred by Mrs. Straughan, Walterstead, Norham-on-Tweed.

Property of (1) George Young, Blue Bell Inn; (2) James Drummond, Pitcorthie, Dunfermline.

Sire, Landseer (1723), Vol. IV.

Dam, Ladykirk Jess (4163), Vol. VII., *by* Black Prince (60), Vol. I.

Gr.-dam, Dotty, bred by James Straughan, *by* Young Merry Tom (1001), Vol. I.

SIR EVERARD. (5353)

Dark brown, white face, and three white legs. Foaled 1885.

Bred by Mrs. Lamont, Killellan, Toward.

Property of William Taylor, Park Mains, Inchinnan.

Sire, Top Gallant (1850), Vol. IV.

Dam, a dark brown mare, grey hairs in coat, bred by Mrs. Lamont, *by* London Prince (428), Vol. I.

Gr.-dam, dam of Hawkie (70), Vol. II., *by* General Williams (326), Vol. I.

G.-gr.-dam, a mare, *by* Round Robin (721), Vol. I.

G.-g.-gr.-dam, a mare, *by* Farmer (290), Vol. I.

SIR FRANCIS. (5354)

Bay. Foaled 1885.

Bred by and property of A. & R. Brownlie, Bogside, Newmains.
Sire, Douglas Chief (2603), Vol. VI.
Dam, Bell, the dam of Darling (1045), Vol. VIII., p. 17.

SIR KNIGHT. (5355)

Bay, white face, and white up to hocks. Foaled 1883.

Bred by William Frazer, Netherton, Forres.
Property of (1) George Dunbar, Princes Street Cottage, Perth; (2) Powell Bros., Springboro', Pa.
Sire, Lord Derby (485), Vol. I.
Dam, Jane of Netherton (5406), Vol. IX., *by* Champion of Moray (138), Vol. I.

SIR LAWRENCE. (5356)

Brown, three white feet, broad white stripe on face. Foaled June, 1884.

Bred by William Gray, Muncraig, Kirkcudbright.
Property of John Houston, Overlaw, Kirkcudbright.
Sire, Duke of Edinburgh (246), Vol. I.
Dam, Mary of Threave (4911), Vol. VIII., *by* Tom (877), Vol. I.
Gr.-dam, Puppet (2617), Vol. V., *by* Lord Lyon (489), Vol. I.
G.-gr.-dam, by Clyde (1102), Vol. II.
G.-g.-gr.-dam, by Drummore Old Farmer (576), Vol. I.

SIR MARKHAM. (5357)

Dark brown, face and hind legs white. Foaled 1885.

Bred by Hugh Black, Gibbleston, Kilmalcolm.
Property of William Taylor, Park Mains, Paisley.
Sire, Top Gallant (1850), Vol. IV.
Dam, Jess (5234), Vol. IX., *by* Heather Jock (1155), Vol. II.
Gr.-dam, bred by George Lyon, *by* Sir James (4019), Vol. VII.

SIR PATRICK. (5358)

Dark brown, white stripe down face. Foaled April, 1885.

Bred by Alexander Fleming, Raith, Bothwell.
Property of John M'Millan, Constance, Ontario.

Sire, Sir Michael (1530), Vol. III.
Dam, Bet, dark brown, bought in Biggar 21 years ago, now 23 years old—the dam of Charleton (5366), Vol. IX.

SIR PETER. (5359)

Dark brown, small white stripe on face, white hind feet. Foaled 6th July, 1883.
Bred by and property of William M'Jannet, Enoch Farm, Maybole.
Sire, Pride of Dundonald (2334), Vol. V.
Dam, Nancy of Enoch (5591), Vol. IX., *by* Marquis (517), Vol. I.

SIR RICHARD. (5360)

Light brown, white stripe on face, and white hind legs. Foaled June, 1884.
Bred by and property of Alexander Cassels, Border Farm, Gayton, Neston, Chester.
Sire, Argrennan (1916), Vol. V.
Dam, Yett Rosie (5286), Vol. IX., *by* Prince Imperial (1259), Vol. II.
Gr.-dam, Mall (1850), Vol. V., *by* Samson (741), Vol. I.

SIR ROBERT. (5361)

Dark brown, black point off hind foot, a little white round near fore foot. Foaled 1884.
Bred by Mr. Harvey, Castle Semple, Lochwinnoch.
Property of (1) John Samson, Drumcross, Bishopton; (2) Cress Brothers, Washington, Ill.
Sire, Jordanshaw (3343), Vol. VI.
Dam, dark brown, bred by W. Mitchell, Tirfergus, Campbeltown, *by* Prince Charlie (640), Vol. I.
Gr.-dam, a Kintyre mare, *by* Johnnie Cope (417), Vol. I.

SIR ROWLAND. (5362)

Bay, near hind leg white, a little white on face. Foaled 12th May, 1884.
Bred by Alex. Barrie, Wester Walston, Biggar.
Property of (1) James Weir; (2) Andrew Montgomery; (3) Norris & Clark, Lamoille, Bureau Co., Ill.
Sire, Stonelaw Blue Ribbon (3356), Vol. VI.
Dam, Darling (5211), Vol. IX., *by* Remarkable (1277), Vol. II.

SIR WILLIAM BRYCE. (5363)

Light bay, white face and three white legs. Foaled 28th March, 1885.

Bred by John Kerr, Collennan, Troon.
Property of Professor Smith, V.C., Toronto.
Sire, Sir Michael (1530), Vol. III.
Dam, Norah of Stracathro (3143), Vol. VI., *by* Rising Monarch (698), Vol. I.
Gr.-dam, bred by Angus M'Lean, Dunagoil, Bute, *by* Surprise (845), Vol. I.

SLAP DASH. (5364)

Bay, black legs and mane, slightly roan tail and feathers, ratch on face, small spot on nose. Foaled 3rd May, 1883.

Bred by and property of John Ledingham, Slap, Turriff.
Sire, Young Darnley (1874), Vol. IV.
Dam, Nellie (1427), Vol. V., *by* Dusty Miller (258), Vol. I.
Gr.-dam, May, *by* Young Comet (953), Vol. I.
G.-gr.-dam, Jean.

SODGER BOY. (5365)

Brown, white hind foot, and white pastern. Foaled 6th June, 1885.

Bred by John Allan, Holmston, Ayr.
Property of (1) Peter Ferguson, Renfrew ; (2) P. Blundell, Reamhills, Kirkham, Lancashire.
Sire, General Neil (1143), Vol. II.
Dam, Rosie (5179), Vol. IX., *by* Warrior (902), Vol. I.
Gr.-dam, Wee Maggie (1133), Vol. V., *by* Rob Roy (714), Vol. I.

SOLWAY JIM. (5366)

Bay, broad white stripe down face, hind feet and one fore foot white. Foaled 30th June, 1885.

Bred by James Graham, Ridding Dyke, Annan.
Property of David M'Kay, Hurkledale, Annan.
Sire, Tarry Rob (3239), Vol. VI.
Dam, Ridding Dyke Meg (3540), Vol. VII., *by* Lofty (460), Vol. I.

SORCERER. (5367)

Dark brown, white on face. Foaled 1884.

Bred by James Freeland, Broadgate, Strathblane.
Property of Galbraith Brothers, Janesville, Wis., U.S.A.
Sire, His Royal Highness (2165), Vol. V.
Dam, Bet, brown, foaled 1879, bred by James Brown, Hermitage, Castle-Douglas, *by* Lothian Chief (503), Vol. I.
Gr.-dam, Nannie of Spottes (3288), Vol. VI., *by* Young Wellington (1043), Vol. I.
G.-gr.-dam, *by* Merry Farmer (531), Vol. I.
G.-g.-gr.-dam, *by* Stirlingshire Champion (830), Vol. I.

SORN DARNLEY. (5368)

Brown or dark bay, near legs and off hind foot white, off fore foot and off hind leg black, white blaze on face. Foaled 16th May, 1885.

Bred by James Baird, Blindburn, Sorn, Ayrshire.
Property of (1) Thomas Lindsay, Townend, Craigie; (2) William Montgomery, Banks, Kirkcudbright.
Sire, Laird Darnley (3748), Vol. VII.
Dam, Maggie (3223), Vol. VII., *by* Robbie Burns (699), Vol. I.
Gr.-dam, Maggie.

SOVEREIGN. (5369)

Light brown, white legs, face mostly white. Foaled June, 1856.

Bred by and property of Robt. Wilson, Hunterston, West Kilbride.
Sire, Old Clyde (574), Vol. I.
Dam, a Clydesdale mare.

SPLENDOUR, *late* ST. CUTHBERT. (5370)

Brown, off fore leg black, three white pasterns, white stripe on face. Foaled 1881.

Bred by The Earl of Selkirk, St. Mary's Isle, Kirkcudbright.
Property of (1) William Montgomery, Banks; (2) Norris & Clark.
Sire, Prince Imperial (1258), Vol. II.
Dam, Rosie of Netherlaw (644), Vol. III., *by* Emperor (277), Vol. I.
Gr.-dam, Kate, *by* Lochfergus Champion (449), Vol. I.
G.-gr.-dam, a Clydesdale mare.

SPRINGFIELD. (5371)

Light bay, white hind pasterns, ratch on face. Foaled 24th April, 1884.

Bred by William Heron, Low Drummore, Kirkmaiden.
Property of Peter Ferguson, Renfrew.
Sire, Beaconsfield (1943), Vol. V.
Dam, Bet (5444), Vol. IX., *by* Prince Lyon (1260), Vol. II.
Gr.-dam, Maggie (1321), Vol. V., *by* Vanquisher (890), Vol. I.
G.-gr.-dam, Doll

STANLEY. (5372)

Brown, white face and legs.

Property of James Bell, Annan.

STANRIGG DARNLEY. (5373)

Bay, white mark on forehead, black points, near hind foot has a very little white. Foaled 26th April, 1884.

Bred by William Black & Sons, Stanrigg Farm, Airdrie.
Property of H. M'Fadyen, Eskdale P.O., Ontario, Canada.
Sire, Darnley (222), Vol. I.
Dam, Tibbie (1016), Vol. V., *by* Prince Charlie—M'Kean's—(629), Vol. I.
Gr.-dam, by Captain (121), Vol. I.

STANRIGG PRINCE. (5374)

Dark brown, white stripe down forehead, little white spot inside of near hind leg on top of hoof, black legs. Foaled 17th April, 1885.

Bred by and property of William Black & Sons, Stanrigg Farm, Airdrie.
Sire, Prince of Wales (673), Vol. I.
Dam, Tibbie (1016), Vol. V., *by* Prince Charlie—M'Kean's—(629), Vol. I.
Gr.-dam, a mare, *by* Captain (121), Vol. I.

STAR. (5375)

Brown, white stripe on face, white hind feet. Foaled May, 1883.

Bred by the Earl of Stair, K.T., Lochinch, Stranraer.
Property of John Roxburgh, Cedar Rapids, Iowa, U.S.A.
Sire, Blue Ribbon (1961), Vol. V.

Dam, Mary of Lochinch (4139), Vol. VII., *by* Crown Prince (206), Vol. I.
Gr.-dam, a mare bred by Mr. Fleming, *by* Lord Clyde (477), Vol. I.
G.-gr.-dam, bought at a Rutherglen fair thirty-six years ago.

STAR O' STEWARTON. (5376)

Bay, white stripe on face. Foaled 7th May, 1885.

Bred by John M'Camon, Kirranrae, Kirkcolm.
Property of Matthew Marshall, Stranraer.
Sire, Darnley (222), Vol. I.
Dam, Nell (1536), Vol. V., *by* Lord Lyon (489), Vol. I.
Gr.-dam, Nell, *by* Glasgow Geordie (349), Vol. I.
G.-gr.-dam, Nell, *by* Biggar (45), Vol. I.
G.-g.-gr.-dam, Nancy, *by* Farmer (292), Vol. I.

STONYBURN JOCK. (5377)

Dark brown, white hind foot. Foaled 24th May, 1882.

Bred by and property of Alex. Anderson, Stonyburn, Whitburn.
Sire, Orphan (1498), Vol. III.
Dam, Stonyburn Lily (5190), Vol. IX., *by* Morton (546), Vol. I.

STRATHDEE. (5378)

Roan, white legs and face. Foaled 11th April, 1884.

Bred by and property of John Crosbie, Shawhill, Dundrennan.
Sire, Belted Knight (1395), Vol. III.
Dam, Darling (1153), Vol. V., *by* Lord Lyon (489), Vol. I.
Gr.-dam, *by* Victor (892), Vol. I.

STRATHNAIRN. (5379)

Brown, stripe on face, fore legs white below knees, hind legs white below hocks. Foaled 12th May, 1884.

Bred by R. D. Barré Cuninghame, Esq., of Duchrae, New Galloway.
Property of David Riddell, Blackhall, Paisley.
Sire, Sir Michael (1530), Vol. III.
Dam, Belinda (1165), Vol. V., *by* Prince (1786), Vol. IV.
Gr.-dam, Black Bess, *by* Campsie (119), Vol. I.
G.-gr.-dam, *by* Samson (740), Vol. I.

STR'AVEN JOCK. (5380)

Dark brown, white stripe on face. Foaled June, 1870.

Bred by and property of James Fleming, Floors, Strathaven; and exported to America.
Sire, Hastie's Horse (2160), Vol. V.
Dam, bred by J. Fleming, *by* Prince (603), Vol. 1.
Gr.-dam, Rosie, *by* Glancer II. (337), Vol. I.

STUMAH. (5381)

Bay, near fore leg black, off fore leg and hind legs white, white stripe down face, white ring round off eye. Foaled 8th June, 1883.

Bred by and property of James Duncan, Benmore, Kilmun, by Greenock.
Sire, Sir Michael (1530), Vol. III.
Dam, Jess of Blairmore (2162), Vol. VI., *by* Sir William Wallace (804), Vol. I.

STUMP ORATOR. (5382)

Bay, white hind legs, white face, near fore leg white. Foaled May, 1885.

Bred by John Houston, Hill, Castle-Douglas.
Property of (1) Andrew Montgomery, of Netherhall; (2) Norris & Clark.
Sire, Gilderoy (1438), Vol. III.
Dam, Lady's Maid (4690), Vol. VIII., *by* Culraven (4317), Vol. VIII.
Gr.-dam, a mare, *by* Lofty (460), Vol. I.
G.-gr.-dam, a mare, *by* Scroggiehill Horse (1295), Vol. II.

SUM AND SUBSTANCE. (5383)

Bay, face and hind legs white. Foaled June, 1884.

Bred by Duncan Macdougall, Auchentiber Farm, Kilmalcolm.
Property of Robert Andrew, Smeaton, Dalkeith.
Sire, Jordanshaw (3343), Vol. VI.
Dam, Jeanie (5572), Vol. IX., *by* King William (434), Vol. I.

SURE TO COME. (5384)

Grey, ratch on face, white hind feet. Foaled 28th May, 1885.

Bred by and property of John Relph & Sons, Meaburn Hall, Shap.
Sire, Coming Again (3532), Vol. VII.
Dam, Smiler (4019), Vol. VII., *by* Young Champion (1355), Vol. II.
Gr.-dam, by Black Raglan (?).

SURE TO PAY. (5385)

Dark brown, ratch on face, white hind leg. Foaled May, 1885.

Bred by David Drysdale, Lornshill, Alloa.
Property of James Macnab, Glenochil, Menstrie.
Sire, Garnet King (2797), Vol. VI.
Dam, Pheme (5350), Vol. IX., *by* Young Sutherland (3330), Vol. VI.
Gr.-dam, Darling (3622), Vol. VII., *by* King William (434), Vol. I.

SWAN'S HORSE. (5386)

Dark brown, white hind feet.

Property of James Swan, Strathaven, Lanarkshire.

TAM. (5387)

Brown, small star on face, white on near foot. Foaled 1873.

Bred by and property of R. W. Foster, Townhead, Gatehouse-of-Fleet.
Sire, Merry Tom—Anderson's—(536).
Dam, Jess.

THANE OF CAWDOR. (5388)

Bay, star on face, white fetlocks. Foaled 25th June, 1885.

Bred by Mrs. Murdoch, East Haughhead, Uddingston, Lanarkshire.
Property of the Right Hon. the Earl of Cawdor, Stackpole Court, Pembroke, South Wales.
Sire, St. Lawrence (3220), Vol. VI.
Dam, Scottish Queen (831), Vol. IV., *by* Time o' Day (875), Vol. I.

Gr.-dam, Missie (287), Vol II., *by* Young Lofty (987), Vol. I.
G.-gr.-dam, Jean, *by* Tom Sayers (882), Vol. I.
G.-g.-gr.-dam, Jess, *by* Hawkwood (373), Vol. I.
G.-g.-g.-gr.-dam, Missie, *by* Prince Royal (647), Vol. I.
G.-g.-g.-g.-gr.-dam, Jess, *by* Briton, *alias* Surprise (93), Vol. I.
G.-g.-g.-g.-g.-gr.-dam, Nancy, bred by Messrs. Jackson, Stanleymuir, Paisley.

THE ANTIQUARY. (5389)

Bay, hind legs white, white face. Foaled 1st June, 1885.

Bred by James Watson, Badallan, Fauldhouse.
Property of (1) Rev. Jno. Gillespie, Mouswald Manse, Ruthwell, Dumfriesshire; (2) Joseph H. Rea, Carrolton, Missouri, U.S.A.
Sire, Commander (2029), Vol. V.
Dam, Darling (5132), Vol. VIII., *by* Prince of Carstairs (1505), Vol. III.
Gr.-dam, a mare, *by* Campsie III. (1997), Vol. V.

THE BAILIE. (5390)

Bay, white legs, white ratch on face. Foaled May, 1884.

Bred by Robert M'Math, Crogo Mains, Corsock.
Property of W. Campbell, Barwinnock, Port-William.
Sire, Sir Michael (1530), Vol. III.
Dam, Nell of Fintlock, bred by Robert M'Math, *by* General Neil (1143), Vol. III.
Gr.-dam, Mall, *by* Prince (609), Vol. I.
G.-gr.-dam, Lively, *by* Lofty (457), Vol. I.

THE BARD. (5391)

Dark brown, white star on face. Foaled 28th June, 1885.

Bred by Matthew Arthur, Carlung, West Kilbride.
Property of Matthew Marshall, Stranraer.
Sire, Prince of Wales (673), Vol. I.
Dam, Mary of Carlung (4382), Vol. VIII., *by* Luck's All (510), Vol. I.
Gr.-dam, Darling (3619), Vol. VII., *by* Lorne (499), Vol. I.
G.-gr.-dam, Jean, *by* Rob Roy (714), Vol. I.

THE BRAVE GOW. (5392)

Bay, white stripe on face, little white round fore pasterns, little white inside near hind leg. Foaled May, 1884.

Bred by Alex. Douglas, Guay, Ballinluig.
Property of James Mitchell, Hillend, Milngavie.
Sire, Laird of Urie (1722), Vol. IV.
Dam, Nell of Guay (5343), Vol. IX., *by* St. Colme (736), Vol. I.
Gr.-dam, Maggie (5590), Vol. IX., *by* Lonach (470), Vol. I.
G.-gr.-dam, Jess.

THE BRIGHT. (5393)

Bay, white stripe on face, white feet. Foaled 8th April, 1883.

Bred by Robert Carruthers, Broomhills, Lockerbie.
Property of S. Graham, Port Perry, Ont.
Sire, Earl of Stair (1129), Vol. II.
Dam, Kate of Broomhills (3325), Vol. VII., *by* Lorne (499), Vol. I.
Gr.-dam, a Clydesdale mare, *by* Loudoun Tam (509), Vol. I.

THE CHARMER. (5394)

Bay. Foaled 1883.

Bred by Dr. James Ross, Linksfield, by Elgin.
Property of (1) Alex. Scott, Greenock; (2) Galbraith Bros., Janesville, Wis., U.S.A.
Sire, Lord Derby (485), Vol. I.
Dam, Jess (5745), Vol. IX., *by* Champion of Moray (138), Vol. I.

THE DOUGLAS. (5395)

Bay, star on forehead, hind foot white up to pastern. Foaled 1880.

Bred by James Bell, Biggarts, Moffat.
Property of (1) Jas. Weir, Sandilands; (2) Andrew Montgomery; (3) Jas. Dalziel, Chesterfield, Ont.; (4) Andrew Marshall, Ayr, Ont.
Sire, Chancellor (1094), Vol. II.
Dam, Katie Grey, bred by Mr. Montgomery, Boggerie, Dumfries, *by* Lofty (460), Vol. I.
Gr.-dam, bred by R. Maxwell, Maryholm, Dumfries, *by* Lord Byron (473), Vol. I.

THE FORTH. (5396)

Brown, two white feet, white face. Foaled 15th May, 1885.

Bred by James Law, Boreland, Inverkeithing, Fifeshire.
Property of (1) Jas. Drummond; (2) Mr. Greig, Dickson, Ia.
Sire, Farmer's Boy (2097), Vol. V.
Dam, Young Maggie (5528), Vol. IX., *by* Laird o' Aboyne (1175), Vol. II.
Gr.-dam, Maggie (1418), Vol. V., *by* The Earl (862), Vol. I.
G.-gr.-dam, Nancy of Boreland.

THE GRANITE CITY. (5397)

Bay, stripe on face, near fore foot and hind legs white. Foaled 2nd May, 1885.

Bred by David Walker, Coullie, Udny, Aberdeen.
Property of Jas. Crawford, Brydekirk Mains, Annan.
Sire, Lord Erskine (1744), Vol. IV.
Dam, Bee (919), Vol. IV., *by* Old Times (579), Vol. I.
Gr.-dam, Beauty (436), *by* Prince of Wales (673), Vol. I.

THE GRANITE LORD. (5398)

Bay, two white feet, white face. Foaled 1st June, 1884.

Bred by Jas. Kidd, Greysford, Ellon, Aberdeenshire.
Property of Jas. Drummond, Pitcorthie, Dunfermline.
Sire, Jamie (2880), Vol. VI.
Dam, Jess of Greysford (4723), Vol. VIII., *by* Young Robbie Burns (1369), Vol. II.
Gr.-dam, Mary, *by* Tam o' Shanter (1319), Vol. II.

THE JOLLY BUTCHER, *late* THE GLACK LAIRD. (5399)

Black, hind feet white, star on face. Foaled 26th May, 1883.

Bred by James Alsop, Glack Home Farm, Inverurie.
Property of Charles Lawson, Mains of Cults, Aberdeen.
Sire, Strathleven (1539), Vol. III.
Dam, Jane of Glack (5182), Vol. IX., *by* Eclipse (268), Vol. I.
Gr.-dam, by Improver (391), Vol. I.

THE LAIRD O' LOGAN. (5400)

Brown, ratch on face, three white feet. Foaled July, 1882.

Bred by Jas. M'Dowall, Esq., of Logan, Chapel Rossan, Stranraer.
Property of John Roxburgh, Cedar Rapids, Iowa, U.S.A.
Sire, Blue Ribbon (1961), Vol. V.
Dam, Maggie of Logan (2637), Vol. VI., *by* Farmer (287), Vol. I.
Gr.-dam, Nancy, *by* Young Clyde (944), Vol. I.
G.-gr.-dam, Old Darling.

THE MACKAY, *late* PRINCE HENRY. (5401)

Brown, white spot on face. Foaled July, 1883.

Bred by P. & J. Mackay, West Craigs, by Bathgate.
Property of John Macdonald, Porterfield, Renfrew.
Sire, Prince of Renfrew (664), Vol. I.
Dam, Missie (5594), Vol. IX., *by* Lord Chancellor (474), Vol. I.
Gr.-dam, Rosie (5593), Vol. IX., *by* Sir William Wallace (804), Vol. I.
G.-gr.-dam, bred by Mr. Young, *by* Lothian Tam (506), Vol. I.

THE MAHDI. (5402)

Bay, ratch on face, two white legs. Foaled 25th April, 1884.

Bred by and property of The Earl of Strathmore, Glamis Castle, Forfar.
Sire, Morning Star (3017), Vol. VI.
Dam, Mary of Glamis (3024), Vol. VI., *by* Thane of Glamis (855), Vol. I.
Gr.-dam, Miss of Glamis (406), *by* Lofty (461), Vol. I.
G.-gr.-dam, Maggie of Glamis (404), *by* Prince of Wales (670), Vol. I.
G.-g.-gr.-dam, Bell, *by* Prince Albert (1250), Vol. II.

THE MIKADO. (5403)

Light bay, face and legs white. Foaled July, 1884.

Bred by William M'Keich, Woodend, Balfron, Stirlingshire.
Property of Galbraith Brothers, Janesville, Wis.
Sire, Greenlaw (2150), Vol. V.
Dam, Nannie of Woodend (3899), Vol. VII., *by* Prince of Kilbirnie (658), Vol. I.
Gr.-dam, bred by D. Dobbie, *by* Grey Emperor (369), Vol. I.

THE MONTGOMERY. (5404)

Light bay, white markings. Foaled 28th May, 1885.

Bred by John Bell, Hillowton, Castle-Douglas.

Property of (1) Robert Erskine, Underwood, Ringford; (2) John Darcy & P. Breen, Lucan P.O., Ont.

Sire, Charmer (2014), Vol. V.

Dam, Mettle (3249), Vol. VII., *by* Gladstone (333), Vol. I.

Gr.-dam, Nanny, *by* Lochend Champion (448), Vol. I.

THE NABOB. (5405)

Bay, three white feet, stripe on face. Foaled 30th April, 1884.

Bred by George Bruce, Heatherwick, Keithhall.

Property of John S. M'Robbie, Sunnyside, Aberdeen.

Sire, Statesman (2436), Vol. V.

Dam, Mary (5265), Vol. IX., *by* Earl of Buchan (1126), Vol. I.

Gr.-dam, Sally (2069), Vol. VI., *by* Young Lord Raglan (995), Vol. I.

G.-gr.-dam, Jane, *by* Glenelg (357), Vol. I.

THE POET. (5406)

Bay, white hind legs, near fore fetlock white, stripe down face. Foaled May, 1883.

Bred by David Alston, Hyndford, West Linton.

Property of (1) Andrew Montgomery, Netherhall, Castle-Douglas; (2) Graham Brothers, Claremont, Ontario.

Sire, Earl of March (2089), Vol. V.

Dam, Kate (5183), Vol. IX., *by* Liberal Tom (446), Vol. I.

Gr.-dam, Maggie, *by* Young Victor (1382), Vol. V.

THE REAL MACKAY. (5407)

Bay, white stripe on face, hind heels white. Foaled 1885.

Bred by James M'Caig, Barnultoch, Stranraer.

Property of James Kilpatrick, Craigie Mains, Kilmarnock.

Sire, What Care I (912), Vol. I.

Dam, Lovely of Barnultoch (4777), Vol. VIII., *by* Lord Lyon (489), Vol. I.

Gr.-dam, Nell, *by* Young Surprise (1378), Vol. II.

G.-gr.-dam, Sall, *by* Biggar (45), Vol. I.

THE REGENT. (5408)

Bay, face and hind legs white. Foaled 3rd June, 1885.

Bred by and property of Marquis of Londonderry, Seaham Hall, Seaham Harbour.
Sire, The Viscount (2477), Vol. V.
Dam, Lucy (4752), Vol. VIII., *by* The Tifter (871), Vol. I.
Gr.-dam, Meg.

THE SULTAN. (5409)

Light brown, off hind foot and off fore foot white, ratch on face. Foaled 1884.

Bred by Robert Blacklock, Hightae, Castle-Douglas.
Property of (1) David Riddell; (2) Peter Hopley & Co., Lewis, Cass. Co., Ia.
Sire, Manfred (1758), Vol. IV.
Dam, Nell of Hightae (5236), Vol. IX., *by* Sir Charles (1819), Vol. IV.
Gr.-dam, Lockerbie Mare (5311), Vol. IX., *by* Lofty (460), Vol. I.

THE TWIN. (5410)

Brown, white face, hind legs white halfway to hock joints. Foaled 3rd May, 1884.

Bred by and property of Homer Gilchrist, Thornyhills, New Galloway.
Sire, Sir Michael (1530), Vol. III.
Dam, Jenny (122), Vol. II., *by* Lochfergus Champion (449), Vol. I.
Gr.-dam, Jess (12), Vol. II., *by* Lofty (456), Vol. I.
G.-gr.-dam, Jenny, *by* Young Samson, *alias* Borgue (1372), Vol. II.

THE VICAR. (5411)

Bay, white ratch on face, white hind feet. Foaled 20th June, 1885.

Bred by Alex. Cowan, Spittalhill, Fintry.
Property of (1) John Leckie, Blairessan, Killearn; (2) Robert Ness, Howick, Quebec.
Sire, Laird of Carnock (3752), Vol. VII.
Dam, Jean (2074), Vol. VI., *by* Prince Charlie (629), Vol. I.
Gr.-dam, Jean, *by* Young Campsie (929), Vol. I.

THORNINGTON. (5412)

Bay, hind foot white. Foaled 6th May, 1884.

Bred by Alex. Turnbull, Thornington, Cornhill-on-Tweed.
Property of Powell Brothers, Springboro', Pa.
Sire, Knight of Keir (1174), Vol. II.
Dam, Ceres (4206), Vol. VII., *by* Sir William (1305), Vol. II.
Gr.-dam, Kate (1813), Vol. V., *by* Bismarck (50), Vol. I.
G.-gr.-dam, by Young Merry Tom (1001), Vol. I.

TOM BOWLING. (5413)

Brown, white star on face, white pastern. Foaled 1883.

Bred by Mrs. Hunter, Barassie, Troon.
Property of (1) W. L. Tyre, Tererran, Moniaive; (2) W. S. Park; (3) W. M'Innes, Bluehill, Neb.
Sire, Pride of Dundonald (2334), Vol. V.
Dam, Bell (549), Vol. III., *by* Conservative Tom (203), Vol. I.
Gr.-dam, by Largs Jock (444), Vol. I.

TOM GLEN. (5414)

Black, white feet. Foaled 10th May, 1883.

Bred by George Harris, Glenballoch, Rattray.
Property of Alex. Cameron, Leanaig, Conon, Ross-shire.
Sire, Dainty Davie (214), Vol. I.
Dam, Rose of Glenballoch, bred by George Harris, *by* Thane of Glamis (855), Vol. I.
Gr.-dam, Jean, *by* Young Baronet (919), Vol. I.
G.-gr.-dam, Dolly, *by* Old Times (578), Vol. I.

TOM'S THE BOY. (5415)

Roan, fore legs and off hind leg white. Foaled 19th April, 1885.

Bred by R. Moir, Tarty, by Ellon, Aberdeenshire.
Property of J. C. Huston, Blandinsville, Ill.
Sire, Sir Michael (1530), Vol. III.
Dam, Dall of Keithock (1740), Vol. V., *by* Lord Lyon (489), Vol. I.

TOWNEND DARNLEY. (5416)

Brown, ratch on face, white feet. Foaled 24th May, 1885.

Bred by and property of Thomas Lindsay, Townend, Craigie.
Sire, Laird Darnley (3748), Vol. VII.
Dam, Duchess of Townend (1437), Vol. V., *by* Lorne (499), Vol. I.
Gr.-dam, grey mare, *by* Glancer (3635), Vol. VII.

TROJAN. (5417)

Brown, white "bell" on face, black off fore foot. Foaled 30th March, 1885.

Bred by and property of R. & J. Findlay, Springhill, Baillieston.
Sire, Corsewall (1420), Vol. III.
Dam, Barrie (4604), Vol. VIII., *by* Darnley (222), Vol. I.
Gr.-dam, Maggie (515), *by* Prince Alfred (618), Vol. I.
G.-gr.-dam, Maggie, *by* Sir William Wallace (803), Vol. I.
G.-g.-gr.-dam, Kate, *by* Rob Roy (714).

TRUE MAN. (5418)

Bay. Foaled August, 1884.

Bred by William Mather, High Dykes, Dumbarton.
Property of William Taylor, Park Mains, Paisley.
Sire, Newman (2305), Vol. V.
Dam, Jess (5633), Vol. IX., *by* Justice (421), Vol. I.
Gr.-dam, Bell, bred by Mr. Craig, Banklog, Neilston.

UNCLE CHARLES, *late* FERNYFLATT. (5419)

Bay, ratch on face, white hind points. Foaled 9th April, 1883.

Bred by the late Arthur Glennie's Trustees, Fernyflatt, Bervie.
Property of (1) Charles Lawson, Mains of Cults, Cults, Aberdeen; (2) Joseph Vance, New Hamburg, Waterloo, Ont.
Sire, Prince Charlie—M'Kean's—(629), Vol. I.
Dam, Love (1276), Vol. V., *by* Duke of Edinburgh (246), Vol. I.

UNCLE TOM. (5420)

Brown, three white feet, white on face. Foaled 7th May, 1884.

Bred by James Gray, Kersie Mains, by Stirling.
Property of Galbraith Brothers, Janesville, Wis., U.S.A.

Sire, Uncle John (1336), Vol. II.
Dam, Darling of Birkenwood (761), Vol. IV., *by* Black Comet (66), Vol. I.
Gr.-dam, Jess, *by* Sir Colin (774), Vol. I.
G.-gr.-dam, Nancy.

UNIONIST. (5421)

Black, face and hind legs white. Foaled 28th June, 1885.

Bred by George Purdie Sommerville, Muirhouse, Carnwath.
Property of (1) James Weir, Sandilands; (2) James Ritchie, Belmore, Ont.
Sire, Harold (2854), Vol. VI.
Dam, Rosa of Muirhouse (5049), Vol. VIII., *by* Blane (76), Vol. I.
Gr.-dam, Jean (391), Vol. II., *by* King William (433), Vol. I.
G.-gr.-dam, Rosa, *by* Clydesdale Tom (1106), Vol. II.
G.-g.-gr.-dam, Spittal Jean, *by* Briton (91), Vol. I.
G.-g.-g.-gr.-dam, black mare, *by* a horse the property of A. Gibson, Cleugh Mill, Carnwath.
G.-g.-g.-g.-gr.-dam, a grey mare, sister to the dam of Broomfield Champion (95), Vol. I.

VANDERBILT. (5422)

Bay, white hind legs. Foaled 1st June, 1884.

Bred by C. Anderson, Barsalloch, Port-William.
Property of (1) Peter Anderson, Callanders House; (2) Joseph Vance, New Hamburg, Ont.
Sire, Garnet Cross (1662), Vol. IV.
Dam, Maggie of Barsalloch (3182), Vol. VII., *by* Young Samson (1027), Vol. I.
Gr.-dam, a mare, *by* Glasgow Geordie (349), Vol. I.

VICTOR KNIGHT. (5423)

Bay, white on face, white hind pasterns. Foaled 22nd May, 1884.

Bred by David Buchanan, Garscadden Mains, New Kilpatrick.
Property of (1) Peter Ferguson, Renfrew; (2) Captain Jordan, Iowa City, Ia.
Sire, Knight of Snowdon (2212), Vol. V.

Dam, Garscadden Lovely (40), Vol. II., *by* Victor (892), Vol. I.
Gr.-dam, Chance, *by* Biggar (45), Vol. I.
G.-gr.-dam, Comely.

WALES DARNLEY. (5424)

Brown. Foaled 22nd June, 1885.

Bred by and property of Keir Trustees, Keir, Dunblane.
Sire, Prince of Wales (673), Vol. I.
Dam, Miss Darnley (5500), Vol. IX., *by* Darnley (222), Vol. I.
Gr.-dam, Alice (5609), Vol. IX., *by* Lothian Tom (1211), Vol. II.

WALLACE. (5425)

Brown. Foaled about 1850.

Bred by and property of Robert M'Kechnie, Port of Menteith.
Dam, a first-class Clydesdale mare.

WALLACE. (5426)

Brown, white stripe on face, two white feet. Foaled April, 1882.

Bred by Archibald Watret, Kirkhouse, Kirkgunzeon.
Property of Robert Anderson, Alleyford, Kirkgunzeon.
Sire, Lofty (2235), Vol. V.
Dam, Jess of Kirkhouse (3083), Vol. VI., *by* Merry Tom of Carse (3004), Vol. VI.

WALLACE FRAE SKELTON. (5427)

Bay, white stripe down face, three white legs, one foot white over pastern, grey tail. Foaled 7th May, 1885.

Bred by John Wallace, Skelton Pasture, near Penrith.
Property of John Kerr, Redhall, Wigton, Cumberland.
Sire, Signalman (2403), Vol. V.
Dam, Belle of Skelton Pasture (3078), Vol. VI., *by* Samson (741), Vol. I.
Gr.-dam, Nance, *by* Merry Tom (532), Vol. I.

WANDERER. (5428)

Black, white face, two white feet. Foaled 13th May, 1884.

Bred by Miss Bathie, Gateside, Meigle.
Property of John Watson, Milton of Rattray, Blairgowrie.

Sire, Clydesdale Prince (1623), Vol. IV.
Dam, Jess, bred by Miss Bathie, *by* Young Champion (930), Vol. I.
Gr.-dam, Nance, *by* Sir Colin Campbell (778), Vol. I.

WANDERING WILLIE—SMITH'S. (5429)

Dappled brown, three white feet, small ratch on face.
Foaled 28th April, 1884.

Bred by and property of Thomas Smith, Stonehousehill, Cruden, by Ellon.
Sire, Blair Athole (3204), Vol. VI.
Dam, Maggie of Stonehousehill (390), Vol. II., *by* Dumbarton Tom (254), Vol. I.
Gr.-dam, Jenny, *by* Prince Royal (647), Vol. I.
G.-gr.-dam, Nannie, *by* Farmer (1133), Vol. II.

WAR CRY. (5430)

Dark brown, little white on off hind foot, stripe on face.
Foaled 1st June, 1885.

Bred by Peter Anderson, Glentriplock, Port-William.
Property of (1) J. A. Wallace, Claycrop; (2) Alexander Scott, Greenock; (3) R. Beith, Bowmanville, Ont.
Sire, Warrior (902), Vol. I.
Dam, Jess of Glentriplock (682), Vol. IV., *by* Duke of Edinburgh (246), Vol. I.
Gr.-dam, Kate, *by* Wee Clyde (944), Vol. I.

WARRIOR BOY. (5431)

Light bay, hind feet white, white stripe on face. Foaled 23rd May, 1885.

Bred by James Fleming, Carmuirs, Falkirk.
Property of Benjamin Dunlop, Montreal.
Sire, Callendar (4901), Vol. IX.
Dam, Lily (3476), Vol. VII., *by* Rajah (1274), Vol. II.
Gr.-dam, Lily, bred by J. Caldwell, Plowland, dam of Warrior (902), *by* Young Garibaldi (971), Vol. I.
G.-gr.-dam, Jess, *by* Renfrewshire Jock (696), Vol. I.
G.-g.-gr.-dam, a mare, *by* Sir Colin Campbell (778).

WARRIOR BRAVE. (5432)

Brown, black legs, stripe of white on face. Foaled May, 1880.

Bred by Mr. Hewitson, Balterson, Newton-Stewart.

Property of (1) James Picken, Langside, Craigie; (2) John Carson, Winchester, Jeff Co., Kansas.

Sire, Young Warrior (1899), Vol. IV.

Dam, Mary, *late* Young Nanny (5447), Vol. IX., *by* Prince (609), Vol. I.

Gr.-dam, Croy's Nanny, bred by Mr. Grierson, late of Craigton, Buittle.

WARRIOR CHIEF. (5433)

Brown, white star on face. Foaled 26th May, 1884.

Bred by John Muir, Maidland, Wigtown.

Property of (1) Mr. Wallace, Claycrop ; (2) Alex. Scott, Greenock.

Sire, Warrior (902), Vol. I.

Dam, Tibby, bred by John Muir, Maidland, Wigtown, *by* Strathclyde (1538), Vol. III.

Gr.-dam, Jean of Maidland (2573), *by* Lochfergus Champion (449), Vol. I.

G.-gr.-dam, Rosy, *by* Lord Byron (473), Vol. I.

G.-g.-gr.-dam, Datty, *by* Lofty (456), Vol. I.

WARRIOR CROSS. (5434)

Dark bay, ratch on face, hind legs and off fore pastern white. Foaled 11th May, 1884.

Bred by and property of David Rodger, Seascale Hall, Seascale, Cumberland.

Sire, Garnet Cross (1662), Vol. IV.

Dam, Drum Belle (4051), Vol. VII., *by* Warrior (902), Vol. I.

Gr.-dam, Galloway Maggie (2893), Vol. VI., *by* Chieftain (148), Vol. I.

G.-gr.-dam, Dolly, *by* Clyde (155), Vol. I.

WATCHMAN. (5435)

Brown, star on forehead, legs white. Foaled 17th June, 1885.

Bred by and property of the Duke of Northumberland, Alnwick Castle, Alnwick.

Sire, Sentinel (4012), Vol. VII.
Dam, Belle of Charlton (2782), Vol. VI., *by* Sir Walter Scott (1303), Vol. II.
Gr.-dam, Derby, *by* Young Samson (1026), Vol. I.
G.-gr.-dam, Doll, *by* Wonder—Hill's.

WATTIE. (5436)

Brown, star on face, off hind pastern white. Foaled 25th May, 1885.

Bred by R. M'Alister, Mid Ascog, Bute.
Property of (1) W. S. Park, Hatton, Bishopton; (2) William Rennie, Toronto, Canada.
Sire, Maclean (2991), Vol. VI.
Dam, Ascog Bell (833), Vol. IV., *by* Surprise (845), Vol. I.
Gr.-dam, *by* General Williams (326), Vol. I.

WEE SHAND. (5437)

Bay, white up to hocks, white stripe on face, and white on fore feet. Foaled 10th June, 1884.

Bred by D. Maclean, Bleloch, Bankfoot, by Perth.
Property of (1) George Dunbar, 33 Princes Street, Perth; (2) Mr. Kimbel, Point St. Charles, Montreal.
Sire, British Commander (1981), Vol. V.
Dam, Kate of Bleloch (5610), Vol. IX., *by* St. Colme (736), Vol. I.
Gr.-dam, Kate, *by* Star (824), Vol. I

WELLINGTON'S HEIR. (5438)

Brown, white stripe on face. Foaled 1885.

Bred by William Stewart, Birket, Dalry, Ayrshire.
Property of John Hendry, Chapel, Ringford.
Sire, King of the Forest (1170), Vol. II.
Dam, Sally of Birket (5076), Vol. VIII., *by* Liberal Tom (446), Vol. I.
Gr.-dam, grey mare bred by Mrs. M'Nab, Whinhill, *by* Rob Roy (2379), Vol. V.
G.-gr.-dam, a mare, *by* Glancer (3635), Vol. VII.

WHITTLEBURY. (5439)

Bay, both hind feet white, coronet on near fore foot, white face. Foaled 16th April, 1882.

Bred by and property of Robert Loder, Esq., Whittlebury, Towcester.

Sire, Prince of the Forest (2354), Vol. V.

Dam, Dandy (1442), Vol. V., *by* Prince (609), Vol. I.

Gr.-dam, Bell, *by* Clyde, *alias* Johnnie Cope (417), Vol. I.

WHO'S AFRAID. (5440)

Bay, white hind legs. Foaled 27th May, 1885.

Bred by and property of John Montgomery, Compstonend, Twynholm.

Sire, Crown Jewel (2708), Vol. VI.

Dam, Lovely II. of Compstonend (1500), Vol. V., *by* Monkland Farmer (543), Vol. I.

Gr.-dam, Lovely of Banks (266), *by* Lochfergus Champion (449).

G.-gr.-dam, Sally, *by* Lothian Tom (506), Vol. I.

WIGTOWN LAD. (5441)

Bay, white hind feet, near fore foot white, ratch on face. Foaled 27th June, 1884.

Bred by John Murray, Drummoddie, Port-William.

Property of (1) James Robison, Longhill; (2) Joseph Vance, New Hamburg, Ontario.

Sire, Knight of Athole (2916), Vol. VI.

Dam, Mall (5672), Vol. IX., *by* Lord Lyon (489), Vol. I.

WILDRAKE. (5442)

Bay, face and near hind fetlock white. Foaled 29th May, 1885.

Bred by William Skeoch, Dugliehill, Port-Glasgow.

Property of William Taylor, Park Mains, Paisley.

Sire, Top Gallant (1850), Vol. IV.

Dam, Bess (5762), Vol. IX., *by* Prince of Renfrew (664), Vol. I.

WILLIE ANDERSON. (5443)

Bay, white face, three white legs. Foaled 6th May, 1885.

Bred by and property of Robert Frederick, Drumflower, Dunragit.

Sire, Macgregor (1487), Vol. III.

Dam, Nell of Drumflower (520), Vol. III., *by* Drumflower Farmer (286), Vol. I.
Gr.-dam, Jean, *by* Prince (1785), Vol. IV.

WILLIE O' THE GLEN. (5444)

Bright bay, with white feet, ratch on face. Foaled 11th June, 1884.

Bred by George Harris, Glenballoch, Rattray, Perthshire.
Property of (1) George Fairweather, Lundie Castle, Coupar-Angus; (2) Powell Bros.
Sire, Clydesdale Prince (1623), Vol. IV.
Dam, Rose of Glenballoch, bred by George Harris, *by* Thane of Glamis (855), Vol. I.
Gr.-dam, Jean, *by* Young Baronet (919), Vol. I.
G.-gr.-dam, Dolly, *by* Old Times (578), Vol. I.

WILLIE WINKIE. (5445)

Bay, white face, three white feet, near fore foot black. Foaled 27th May, 1885.

Bred by J. Frazer, Maxwellfield, Kirkbean.
Property of (1) Andrew Montgomery, of Netherhall; (2) Norris & Clark, Lamoille, Bureau Co., Ill.
Sire, Cheviot (2672), Vol. VI.
Dam, Sally of Maxwellfield (2240), Vol. VI., *by* Champion (1612), Vol. IV.
Gr.-dam, Jess (1246), Vol. V., *by* Sir Colin (2405), Vol. V.
G.-gr.-dam, Jess, *by* Matchem (527), Vol. I.
G.-g.-gr.-dam, bred by Mr. M'Kenzie, Barnhill.

WILLIE WYLLIE. (5446)

Bay, blaze on face, white off fore foot, and near hind foot. Foaled 22nd May, 1884.

Bred by William Gay, Newbigging, Stanley, Perth.
Property of (1) George Dunbar, Perth; (2) P. Hopley & Co., Lewis, Cass Co., Ia.
Sire, British Commander (1981), Vol. V.
Dam, Nancy (3548), Vol. VII., *by* Baron (26), Vol. I.
Gr.-dam, Kate.

WINDY BOY. (5447)

Bay, two white feet. Foaled 2nd June, 1884.

Bred by George Donaldson, Windyedge, Dunfermline.
Property of James Drummond, Pitcorthie, Dunfermline.
Sire, King Robert (2903), Vol. VI.
Dam, Nancy (5342), Vol. IX., *by* Prince Edward of Wales (1255), Vol. II.
Gr.-dam, Jess, *by* Kelvin (1168), Vol. II.

WOODBURN. (5448)

Brown, white ratch on face, white hind foot. Foaled 1883.

Bred by James Chalmers, Shielhill, Stanley Junction.
Property of P. Ferguson, Renfrew.
Sire, Daring Foe (2048), Vol. V.
Dam, Brisk (2036), Vol. VI., *by* Pilot (588), Vol. I.
Gr.-dam, bred by Mr. Sime, *by* Sir Colin Campbell (778), Vol. I.

WOODFIELD. (5449)

Brown, star on face, three white feet. Foaled 26th May, 1884.

Bred by David Bell, Woodfield, by Annan.
Property of (1) Thomas Lindsay, Townend, Craigie; (2) James Kilpatrick, Craigie Mains, Kilmarnock.
Sire, General Neil (1143), Vol. II.
Dam, Bonny (3247), Vol. VII., *by* Crown Prince (1631), Vol. IV.
Gr.-dam, Bess, dark brown mare.

WRANGLER. (5450)

Bay, stripe down face, near fore foot and far hind leg white. Foaled 11th May, 1885.

Bred by Alex. Hannay, Broughton, Skeog, Sorbie.
Property of Peter Ferguson, Renfrew.
Sire, Windsor (2509), Vol. V.
Dam, Broughton Jean (1311), Vol. V., *by* Farmer (286), Vol. I.
Gr.-dam, by Defiance (225), Vol. I.

YOUNG BLACKLEG. (5451)

Brown, with black legs. Foaled April, 1860.

Bred by and property of Alexander Coubrough, Malling, Port of Menteith.

Sire, Blackleg (71), Vol. I.
Dam, Jess, bred by Alex. Coubrough.

Young Blackleg was exported to Germany in 1863.

YOUNG BLACK PRINCE. (5452)

Black. Foaled 1872.

Bred by William H. Hardie, Borrowstoun Mains, Linlithgow.
Property of Peter M'Robbie, jun., Sunnyside, Aberdeen.
Sire, Black Prince (52), Vol. I.
Dam, a Clydesdale mare.

YOUNG CAMPSIE JOCK. (5453)

Dappled brown. Foaled 1870.

Bred by James Scott, Newlands, Baillieston.
Property of Jos. S. Eadie, Dickerson P.O., Ontario.
Sire, Young Campsie (929), Vol. I.
Dam, Jess, bred by James Scott.
Gr.-dam, Jean, bred by the late Thomas Scott, Hawkhead, Paisley.

YOUNG CHARLIE. (5454)

Brown. Foaled about 1870.

Bred by Alexander Todd, Bughtknowes, Haywood, Carnwath.
Sire, Young Blyth (924), Vol. I.
Dam, bred by Alex. Todd, *by* Farmer's Fancy (300), Vol. I.
Gr.-dam, by Star (824), Vol. I.

YOUNG CROWN PRINCE. (5455)

Bay, white stripe on face. Foaled 22nd June, 1880.

Bred by W. Scott, Craigends Dennistoun, Kilmalcolm.
Property of (1) Robert Ness, jun., Howick, Quebec, Canada; (2) J. P. Snyder.
Sire, Crown Prince (207), Vol. I.
Dam, Bell of Dennistoun (4083), Vol. VII., *by* Marquis (418), Vol. I.

YOUNG DUCHAL. (5456)

Dark brown, white on face, black legs, white hind pasterns. Foaled April, 1884.

Bred by William Mackie, Laigh Finnick, Drymen.
Property of M'Donagh Bros.

Sire, Duchal (2737), Vol. VI.
Dam, Nancy (1441), Vol. V., *by* Prince of Renfrew (664), Vol. I.
Gr.-dam, Bell, owned by John Lochhead.

YOUNG ENDRICK. (5457)

Light brown, legs black, ratch on face. Foaled June, 1884.

Bred by William Mackie, Laigh Finnich, Drymen.
Property of M'Donagh Bros.
Sire, Endrick Pride (2761), Vol. VI.
Dam, Maggie of Finnich (5604), Vol. IX., *by* General Browne (1142), Vol. II.
Gr.-dam, Maggie (5564), Vol. IX., *by* Str'aven Jock (5380), Vol. IX.
G.-gr.-dam, Maggie, bred by Hugh M'Coll, Hookhead, Strathaven.

YOUNG GLANCER. (5458)

Black, white ratch on face, white hind foot. Foaled 1850.

Bred by the late John Watson, Bolton Park, near Wigton.
Property of William Stalker, Torpenhow, Carlisle.
Sire, Glancer (346), Vol. I.
Dam, a mare owned by the late John Watson.

YOUNG GLASGOW GEORDIE. (5459)

Dark chestnut. Foaled 1864.

Bred by David Sime, Gourdie, Lochee, by Dundee, Perthshire.
Property of William Coupar, Boyne, Inchture.
Sire, Glasgow Geordie (348), Vol. I.

YOUNG GLENCAIRN. (5460)

Bay, white hind feet. Foaled 3rd June, 1883.

Bred by William L. Tyre, Tererran, Moniaive, Dumfries.
Property of John Roxburgh, Cedar Rapids, Iowa, U.S.A.
Sire, Macgregor (1487), Vol. III.
Dam, Jess of Tererran (4208), Vol. VII., *by* Young Lord Lyon (994), Vol. I.
Gr.-dam, Bell (549), Vol. III., *by* Conservative Tom (203), Vol. I.
G.-gr.-dam, a mare, *by* Largs Jock (444), Vol. I.

YOUNG GLORY. (5461)

Bay, white stripe on face, hind legs white halfway to hocks.
Foaled 20th May, 1857.

Bred by and property of William Wood, Easton, Burgh-by-Sands, Carlisle.

Sire, Farmer's Glory—Robinson's.

Dam, Lady Lonsdale, bred by William Wood, *by* Shiner (768), Vol. I.

Gr.-dam, Edenside Jessie, bred by J. Haugh, Holmes Mill, Burgh-by-Sands, *by* Sir William Wallace (2421), Vol. V.

YOUNG KING. (5462)

Foaled before 1850.

Bred by J. Gill, Cumren.

Property of Thomas Salkeld.

Sire, Glenelg (357), Vol. I.

Dam, foaled 1835, at Dumfries H. & A. S. in 1845, and winner of two prizes at Carlisle, and two at Penrith, *by* Young Royal Prince (5468), Vol. IX.

Gr.-dam, by Royal Charlie (?).

G.-gr.-dam, by Hodgson's Farmer's Dale (?).

YOUNG KNIGHT OF KEIR. (5463)

Brown, two white feet, stripe on face. Foaled 29th May, 1884.

Bred by John Lumsden, Castle Heaton, Cornhill-on-Tweed.

Property of (1) George Young, Pallinsburn; (2) Jas. Drummond, Pitcorthie, Dunfermline.

Sire, Knight of Keir (1174), Vol. II.

Dam, The Miller's Daughter (4766), Vol. VIII., *by* Star o' the Mill (4735), Vol. VIII.

Gr.-dam, Kate, *by* Young Merry Tom (1001), Vol. I.

YOUNG LOFTY. (5464)

Dark brown. Foaled 1864.

Bred by and property of William Mather, Bonnyton Moor, Eaglesham.

Sire, Young Lofty (987), Vol. I.

Dam, a mare *by* Heather Jock (?).

YOUNG LORD ERSKINE. (5465)

Brown, white ratch on face, hind legs and near fore foot white. Foaled 20th May, 1885.

Bred by John Marr, Cairnbrogie, Old Meldrum.
Property of (1) William Taylor, Park Mains; (2) W. M. Butson, Brucefield, Ontario.
Sire, Lord Erskine (1744), Vol. IV.
Dam, Maggie Keir (2498), Vol. VI., *by* General (323), Vol. I.
Gr.-dam, Maggie Newstead (238), Vol. II., *by* Newstead (559), Vol. I.
G.-gr.-dam, Keir Young Maggie (197), Vol. II., *by* Samson (741), Vol. I.
G.-g.-gr.-dam, Keir Maggie (190), *by* Loudoun Tam (509).

YOUNG LYON. (5466)

Brown, white face, three white legs. Foaled 1881.

Bred by John Barbour, Risk Farm, Lochwinnoch.
Property of William Wellwood, St. Helens, Ont., Canada.
Sire, Waterlee Lyon (2266), Vol. V.
Dam, Maggie (992), Vol. V., *by* Largs Jock (444), Vol. I.

YOUNG RANTIN ROBIN. (5467)

Dark brown. Foaled 1871.

Bred by Joseph Alexander, Broxburn Hall, Linlithgow.
Property of Henry Meikle, Woodside, Torphichen, Linlithgow.
Sire, Rantin Robin (685), Vol. I.
Dam, a mare, *by* Sir William Wallace (804), Vol. I.

YOUNG ROYAL PRINCE. (5468)

Foaled before 1840.

Bred by R. Nichol, Knowe, near Longtown.
Sire, noted Lanarkshire grey horse, Royal Prince, *by* Old Stirling.

Young Royal Prince was sold when four years old for £170 and won six premiums at different places.

YOUNG SANQUHAR. (5469)

Dark brown, legs black, small stripe on face. Foaled May, 1884.

Bred by John Hodge, Lochhill, Mauchline.
Property of William Wellwood, St. Helens, Ont., Canada.

Sire, Sanquhar (2393), Vol. V.
Dam, Diamond of Lochhill (2339), Vol. VI., *by* Cumnock Jock (1112), Vol. II.

YOUNG TASTE'S ALL. (5470)

Light bay, three feet white, one foot black, "bell" on face. Foaled June, 1885.

Bred by John Hodge, Lochhill, Mauchline.
Property of William Wellwood, St. Helens, Ont., Canada.
Sire, Taste's All (2460), Vol. V.
Dam, Mary Gray (3588), Vol. VII., *by* Old Times (579), Vol. I.
Gr.-dam, Jessie Gray (69), Vol. II., *by* Prince of Wales (673), Vol. I.
G.-gr.-dam, Jean Gray, *by* Enterprise (?).
G.-g.-gr.-dam, Dinah, *by* Hercules (378), Vol. I.

YOUNG TROTTING JOCK. (5471)

Rich brown. Foaled 1870.

Bred by Mr. Selby, Norman, Crag.
Property of George Topping, Beck House, Broadfield.
Sire, Royal Farmer's Glory—Robinson's—(5312), Vol. IX.
Dam, a Cart mare, *by* Trotting Jock (1381), Vol. II.

YOUNG WEMYSS. (5472)

Black, three white feet, and white stripe on face. Foaled 11th May, 1884.

Bred by David Graham, Little Raith, Kirkcaldy.
Property of James Drummond, Pitcorthie, Dunfermline.
Sire, King Robert (2903), Vol. VI.
Dam, Darling (3535), Vol. VII., *by* Topsman (886), Vol. I.
Gr.-dam, Bet (3534), Vol. VII., *by* Young Blaze (920), Vol. I.

APPENDIX (A).

CHANGES IN OWNERSHIP AND CORRECTIONS ON PEDIGREES ENTERED IN PREVIOUS VOLUMES.

RETROSPECTIVE VOLUME.

BANKER. (24)

Property of (2) Mr. Byron, Kirby Green, Sleaford, Durham, in whose possession he died.

BARON. (27)

Dam, bred by M. Steven, Bellahouston, Renfrewshire, *by* Lord Raglan (492), Vol. I.

CONQUEROR. (196)

Property (from 1866-70) *of* John Mounsey, Chapelknowe, Canonbie, and then known as "Young Conqueror."

DUKE OF ROTHESAY. (251)

Property of (2) Peter M'Robbie, Sunnyside, Aberdeen.

JOCK O' HAZELDEAN. (407)

Property of Hugh Barr, Fearnoch, Tighnabruaich, Argyllshire.

LOFTY III. (464)

Property of W. T. Jenkins, Moingona, Ia., U.S.A.

LOUDOUN TAM. (509)

Was also known as "Lothian Tom," and was the
Property of John Dodds, Spring Gardens, Maybole, Ayrshire.

NEWLANDS. (558)

Brown. Foaled 1870.

Was never owned by Messrs. Tweedie or Reed.
Bred by and property of John Clapperton, Newlands, Haddington.
Sire, Wellington (907), Vol. I.
Dam, Jess, a black mare, purchased in Dumfries Market.

PRINCE ALBERT VICTOR. (617)

Property of P. Hopley & Co., Lewis, Cass Co., Ia., in 1886.

ROVING JOCK. (723)

Brown. Foaled 1872.

Bred by James Dods, Whitelaw, Haddington.
Property of W. P. M. Dods, Macneil Farm, Durham, England.
Sire, Prince of Renfrew (664), Vol. I.
Dam, a Clydesdale mare, white, *by* a white horse, owned by Samuel Sommerville, Bolton, near Haddington, who came from Carnwath about 1846.

WELLINGTON. (907)

Was last owned by a man on the Yorkshire side of the Tees, near to Darlington, and died in 1882.

VOLUME II.

JORDANSTON JEAN. (35)

Sire, Young Baronet (919), Vol. I.
Dam, Jean, bred by A. Bruce, West Hill, Meigle, Forfarshire, *by* one of Tait's Horses of Meigle.
Gr.-dam, Peg, bred by A. Bruce, Hall of Ruthven, and first prize mare at Angus Show in 1856 or 1857.

DOLL OF CULMAIN. (55)

Sire, Lochfergus Champion (449), Vol. I.
Dam, Nell, bred by James Neilson, Sheeppark, Whauphill, *by* Young Clyde (944), Vol. I.
Gr.-dam, Kate, *by* Farmer—Biggam's—(4996), Vol. IX.
G.-gr.-dam, Nell, *by* Glancer—Muir's—(5043), Vol. IX.

DARLING. (154)

Property of Col. D. C. R. C. Buchanan, of Drumpellier, Coatbridge.

QUEEN OF DYCE. (445)

Sire, Wellington (907), Vol. I.

GENERAL NEIL. (1143)

Brown. Foaled 1875.

Bred by Thomas Arthur, Carlton Mains, Girvan, Ayrshire.
Property of (3) Peter Ferguson, Renfrew; (4) Colin Munro, Weston, Fortrose.
Sire, Doncaster (238), Vol. I.
Dam, Nanny (5200), Vol. IX., *by* Vanquisher (890), Vol. I.
Gr.-dam, Mary, *by* Rob Roy (714), Vol. I.
G.-gr.-dam, Jess, *by* Biggar (45), Vol. I.
G.-g.-gr.-dam, Jess, *by* Farmer (292), Vol. I.

SURPRISE. (1318)

(See Vol. II., p. 231.)

Sire, Wellington—Reed's—(907), Vol. I.

YOUNG ROBBIE BURNS. (1369)

(See Vol. II., p. 241.)

Property of Michael Teenan, Dumfries, in 1873, in which and subsequent years he travelled in Cumberland.

VOLUME III.

MAIDEN. (512)

(See Vol. III., p. 23.)

Sire, Wellington—Reed's—(907), Vol. I.

PRETTY.

Foaled 10th June, 1880.

Entered as produce of Lily o' the Dee (171), Vol. III., page 39. Was purchased by Singmaster & Sons, Keota, Ia., in August, 1881, and exported to America.

GILDEROY. (1438)

(See Vol. III., p. 131.)

Property of Galbraith Brothers, Janesville, Wis., U.S.A.

LUCKY GETTER. (1483)

(See Vol. III., p. 141.)

Property of Simon Beattie & James Torrance, Markham, Ont.

VOLUME IV.

FANNY OF OAKBANK. (759)

(See Vol. IV., p. 42.)

Sire, Young Clansman (942), Vol. I.

LORD ROSSLYN. (1750)

(See Vol. IV., p. 195.)

Bred by Mr. Wilson, Crosshouse, Penicuik, Midlothian.
Sire, Young Garibaldi (972), Vol. I.
Dam, Nancy, bred by Mr. Wilson, Castle Crawford.

Lord Rosslyn travelled in Caithness.

THE DARNLEY COLT. (1842)

(See Vol. IV., p. 215.)

Property of Powell Brothers, Springboro', Pa., U.S.A.

VOLUME V.

BLOSSOM. (1519)

(See Vol. V., p. 322, first edition, and p. 227, second edition.)

Sire, Warrior (902), Vol. I.
Dam, Jess of Eldrig (1603), Vol. V., *by* Clyde (1621), Vol. IV.
Gr.-dam, Maggie, *by* Lochend Champion (448), Vol. I.

BROOMIELAW. (1984)

(See Vol. V.)

Property of Simon Beattie & James Torrance, Markham, Ont.

CLYDESDALE JOCK. (2025)

Foaled about 1856.

Bred in Cumberland.

Property of (1) Thomas Hetherington, Wigton; (2) Thomas Muir, Bowhouse, Lanark; (3) J. Muir, Leathes, Castle-Douglas.

Sire, Lord Byron (473), Vol. I.

Clydesdale Jock travelled in the lower district of Wigtownshire in 1860 and 1861, and died in spring, 1862.

HIGHLAND KING. (2164)

(See Vol. V.)

Sire, Lord Inverurie (487), Vol. I.

Dam, Jess (5254), Vol. IX., *by* Young Garibaldi (973), Vol. I.

VOLUME VI.

MAY OF CRAGGANMORE. (2971)

(See Vol. VI., p. 608, first edition, and p. 446, second edition.)

Sire, Lord Lyon (489), Vol. I.

Dam, a Dumfries mare, *by* Lofty III. (469), Vol. I.

BET OF INCHES. (3095)

(See Vol. VI., p. 660, first edition, and p. 485, second edition.)

Produce on 10th June, 1883. Was a FILLY, not a Colt, as entered.

LORD FERGUSON, *late* AUCHENSALT. (2571)

(See Vol. VI., p. 697, first edition.)

Property of Fifield Brothers, Alton, Kansas, U.S.A.

BANFFSHIRE HERO. (2578)

(See Vol. VI., p. 698, first edition.)

Property of J. C. Huston, Blandinsville, Ill.

CONRAD. (2694)

(See Vol. VI., p. 725, first edition.)

Property of Powell Bros., Springboro', Pa., U.S.A.

GALLANT PRINCE. (2782)

(See Vol. VI., p. 747, first edition.)

Property of Powell Bros., Springboro', Pa., U.S.A.

LAIRD O' LOGAN. (2928)

Brown, three white feet, white stripe on face. Foaled 1882.

(See Vol. VI., p. 782, first edition.)

Property of Charles Dalgliesh, Chesterfield, Ont., Canada.

VOLUME VII.

DOLLY. (3571)

(See Vol. VII., p. 280.)

Sire, Farmer—Stevenson's—(285), Vol. I.
Dam, Kate of Woodhouse, *by* Lothian Tam (506), Vol. I.
Gr.-dam, a black mare, *by* Matchem (527), Vol. I.

BANQUO. (3394)

(See Vol. VII., p. 539.)

Property of Powell Bros., Springboro', Pa., U.S.A.

PRINCE CORSEWALL, *late* HILTON TOM. (3688)

(See Vol. VII., p. 583.)

MAJOR BEDFORD. (3826)

(See Vol. VII., p. 604.)

Sire, Duntreath (2750), Vol. VI.
Dam, Doll of Corbelly (4231), Vol. VII., *by* Lord Clyde (1194), Vol. II.
Gr.-dam, Bell, *by* Sir Colin (2405), Vol. V.

MAJOR WALKER. (3827)

Bay, white stripe down face, three white feet.

(See Vol. VII., p. 604.)

Sire, Duntreath (2750), Vol. VI.
Dam, Jess of Corbelly (4230), Vol. VII., *by* Hercules (378), Vol. I.
Gr.-dam, Bell, *by* Sir Colin (2405), Vol. V.

PORTENO. (3892)

(See Vol. VII., p. 613.)

Was known as Young Briton in 1883 when the
Property of Mark Sprott, of Riddell, Lilliesleaf, Kelso.

WALLACE O' CRAIGIE, *late* YOUNG POLLOCK. (4133)

(See Vol. VII., p. 650.)

Property of James Kilpatrick, Craigie Mains, Kilmarnock.

VOLUME VIII.

AGGRESSION. (4215)

(See Vol. VIII., p. 401.)

Property of J. C. Huston, Blandinsville, Illinois, U.S.A.

ANDY. (4224)

(See Vol. VIII., p. 403.)

Property of J. C. Huston, Blandinsville, Illinois.

BAMBRO II. (4236)

(See Vol. VIII., p. 404.)

Property of Galbraith Bros., Janesville, Wisconsin.

BOLD MAGHIE. (4259)

(See Vol. VIII., p. 408.)

Property of Galbraith Bros., Janesville, Wisconsin.

BOLD WARRIOR. (4260)

(See Vol. VIII., p. 408.)

Property of J. C. Huston, Blandinsville, Illinois.

BORDER CHIEF. (4262)

(See Vol. VIII., p. 408.)

Property of Norris & Clark, Lamoille, Illinois, U.S.A.

CLIFFORD. (4295)

(See Vol. VIII., p. 413.)

Property of R. Ness, jun., Howick, Quebec, Canada.

COLUMBUS. (4300)

(See Vol. VIII., p. 414.)

Property of J. L. Kunkle, Irwin Station, Pa., U.S.A.

DARNLEY III. (4325)

(See Vol. VIII., p. 417.)

Property of P. Hopley & Co., Lewis, Cass Co., Ia.

EARL CRAWFORD. (4348)

(See Vol. VIII., p. 421.)

Property of Galbraith Bros., Janesville, Wisconsin.

FARMER'S PRIDE. (4364)

(See Vol. VIII., p. 423.)

Property of E. W. & G. Charlton and John Oliver, Duncrieff P.O., Ontario, Canada.

FOYERS. (4377)

(See Vol. VIII., p. 425.)

Property of Galbraith Bros., Janesville, Wisconsin, U.S.A.

FRED ARCHER. (4380)

(See Vol. VIII., p. 426.)

Property of Graham Bros., Claremont, Ontario, Canada.

FREEDOM. (4383)

(See Vol. VIII., p. 426.)

Property of Thomas Brown, Petite Cote, Montreal, Canada.

GALLANT KNIGHT. (4389)

(See Vol. VIII., p. 427.)

Property of Cress Bros., Washington, Illinois, U.S.A.

GALLANT MOOR. (4391)

(See Vol. VIII., p. 427.)

Property of Cress Bros., Washington, Illinois, U.S.A.

GALLANT STEWART. (4392)

(See Vol. VIII., p. 427.)

Property of J. H. M'Culloch, Melbourne, Australia.

GAY LAD. (4397)

(See Vol. VIII., p. 428.)

Property of William Colquhoun, Mitchell P.O., Ontario, Canada.

GILROY. (4407)

(See Vol. VIII., p. 430.)

Property of Edward Dingman, Maplewood, Ontario, Canada.

GLENAPP. (4409)

(See Vol. VIII., p. 430.)

Property of Powell Bros., Springboro', Pa., U.S.A.

GLENDARUEL. (4411)

(See Vol. VIII., p. 430.)

Property of Galbraith Bros., Janesville, Wisconsin, U.S.A.

GUSTAVUS BROOKE. (4430)

(See Vol. VIII., p. 433.)

Property of William Colquhoun, Mitchell, Ontario, Canada.

HAPPY THOUGHT. (4435)

(See Vol. VIII., p. 434.)

Property of Cress Bros., Washington, Illinois, U.S.A.

JOCK GREENLAW. (4460)

(See Vol. VIII., p. 438.)

Property of Galbraith Bros., Janesville, Wisconsin, U.S.A.

KILWINNING. (4472)

Bay, four white legs and white face. Foaled 24th May, 1884.

Bred by James Hendrie, Meadowbank, Kilwinning.
Property of J. Ewart, Buenos Ayres.
Sire, Ettrick Shepherd (2763), Vol. VI.
Dam, Jess, bred by John Hendrie, Kirkwood, Coatbridge, *by* Farmer—Drumflower—(286), Vol. I.
Gr.-dam, Jess, bred by J. Hendrie, *by* Black Diamond (69), Vol. I.
G.-gr.-dam, Nancy (83), *by* Young Wattie (1383), Vol. II.
G.-g.-gr.-dam, Kate (104), *by* Samson (741).
G.-g.-g.-gr.-dam, a mare, *by* Farmer's Fancy (298).

KING CHARMER. (4473)

(See Vol. VIII., p. 440.)

Property of P. Curtin, Adare, Ontario, Canada.

KIRKLAND. (4481)

(See Vol. VIII., p. 441.)

Property of Graham Bros., Claremont, Ontario, Canada.

KNIGHT OF BREDILAND. (4484)

(See Vol. VIII., p. 442.)

Property of J. C. Huston, Blandinsville, Illinois, U.S.A.

LENNOX. (4500)

(See Vol. VIII., p. 444.)

Property of Galbraith Bros., Janesville, Wisconsin, U.S.A.

LORD KINTORE. (4526)

(See Vol. VIII., p. 448.)

Property of Powell Bros., Springboro', Pa., U.S.A.

LORD LYNEDOCH. (4530)

(See Vol. VIII., p. 449.)

Property of the Earl of Cawdor, Stackpole Court, near Pembroke, South Wales.

LORD ORTON. (4536)

(See Vol. VIII., p. 450.)

Property of Galbraith Bros., Janesville, Wisconsin, U.S.A.

LORD RANDOLPH. (4537)

(See Vol. VIII., p. 450.)

Property of E. Pinnell, Buenos Ayres.

MACANDREW. (4551)

(See Vol. VIII., p. 452.)

Property of Graham Bros., Claremont, Ont., Canada.

MACCOMBIE. (4555)

(See Vol. VIII., p. 453.)

Bay. Foaled 21st May, 1884.

Property of E. W. & G. Charlton and John Oliver, Duncrieff P.O., Ont.

Sire, Macgregor (1487), Vol. III.

Dam, Doll of Culmain (55), Vol. II., *by* Lochfergus Champion (449), Vol. I. (See p. 550 in Vol. IX.)

Gr.-dam, Nell, *by* Young Clyde (944), Vol. I.

G.-gr.-dam, Kate, *by* Farmer—Biggam's—(4996), Vol. IX.

G.-g.-gr.-dam, Nell, *by* Glancer—Muir's—(5043), Vol. IX.

MACDERMID. (4558)

(See Vol. VIII., p. 454.)

Property of Mr. Greig, Toronto, Canada.

MACDUFF. (4560)

(See Vol. VIII., p. 454.)

Property of P. Breen and John Darcy, Lucan P.O., Ont., Canada.

MACFADYEN. (4562)

(See Vol. VIII., p. 454.)

Property of Graham Bros., Claremont, Ont., Canada.

MACNEIL. (4566)

(See Vol. VIII., p. 455.)

Property of Sir Michael R. Shaw-Stewart, Bart., Ardgowan, Greenock.

MACPHAIL. (4567)

(See Vol. VIII., p. 455.)

Property of Graham Bros., Claremont, Ont., Canada.

MACPHEE. (4568)

(See Vol. VIII., p. 455.)

Property of P. Breen and John Darcy, Lucan P.O., Ont., Canada.

MAINMAST. (4570)

(See Vol. VIII., p. 455.)

Property of Hugh Rae, Melbourne, Australia.

MASTER OF ERSKINE. (4577)

(See Vol. VIII., p. 457.)

Property of J. L. Kunkle, Irwin Station, Westmoreland Co., Pa.

MERRY MAKER. (4581)

(See Vol. VIII., p. 457.)

Property of J. C. Huston, Blandinsville, Ill., U.S.A.

NIAGARA. (4597)

Bay, patch on face, white hind leg.

(See Vol. VIII., p. 460.)

Property of J. C. Huston, Blandinsville, Ill., U.S.A.

PERCY'S CROSS. (4610)

(See Vol. VIII., p. 461.)

Property of J. H. M'Culloch, Melbourne, Australia.

PRINCE GEORGE. (4637)

(See Vol. VIII., p. 465.)

Property of (1) William Taylor, Park Mains, Inchinnan; (2) E. Dingman, Maplewood, Ont., Canada.

PRINCE OF GEIL. (4645)

(See Vol. VIII., p. 467.)

Property of Edward Henry, Toronto, Canada.

PRINCE OF KILLEARN. (4647)

(See Vol. VIII., p. 467.)

Property of J. H. M'Culloch, Melbourne, Australia.

PRINCE OF WARRIORS. (4653)

(See Vol. VIII., p. 468.)

Property of Galbraith Bros., Janesville, Wis., U.S.A.

DUKE OF RENFREW, *late* PURE FOLLY. (4656)

(See Vol. VIII., p. 468.)

Property of R. Smith and A. Inch.

RICHMOND. (4666)

Brown, white on face, three white feet or pasterns.

(See Vol. VIII., p. 470.)

Property of William Rennie, Toronto, Canada.

ST. GILES. (4691)

(See Vol. VIII., p. 474.)

Property of Graham Bros., Claremont, Ont., Canada.

ST. SWITHIN. (4695)

(See Vol. VIII., p. 474.)

Property of Cress Bros., Washington, Ill.

SHAKESPEARE. (4706)

(See Vol. VIII., p. 476.)

Property of Galbraith Bros., Janesville, Wis.

SIR HERBERT. (4718)

(See Vol. VIII., p. 478.)

Property of J. C. Huston, Blandinsville, Ill., U.S.A.

SIR PETER. (4722)

(See Vol. VIII., p. 479.)

Property of Norris & Clark, Lamoille, Ill., U.S.A.

SIR ROBERT ELLIS. (4724)

(See Vol. VIII., p. 479.)

Property of J. C. Huston, Blandinsville, Ill., U.S.A.

THE LAIRD O' GORTHY. (4749)

(See Vol. VIII., p. 483.)

Property of James Drummond, Pitcorthie, Dunfermline.

WARPAINT. (4773)

(See Vol. VIII., p. 486.)

Property of Galbraith Bros., Janesville, Wis., U.S.A.

APPENDIX (B).

LIST OF STALLIONS THAT HAVE TRAVELLED DISTRICTS IN 1896 OR SERVED MARES IN DISTRICTS.

Arranged in Alphabetical Order of the Counties travelled in.

Horses whose names are printed in italics are not eligible for registration.

ABERDEENSHIRE.

District.	Horse.	Conditions.
Alford, ...	Duchal (2737), ...	Non-premium.
„	King James (4474), ...	„
„	The Professor (4066), ...	Premium.
„	Brave Robert—Copland's,...	Non-premium.
„	Isaac Wilson (4454), ...	„
„	Slap Dash (5364), ...	„
Buchan, ...	Dusty Miller (259), ...	„
„	Rob Roy (713), ...	„
„	Harvester (3681), ...	Premium.
„	Glen Albyn (2813), ...	Non-premium.
„	Victor Chief (1855), ...	„
„	Rakerfield (4190), ...	„
„	Darwin (2721), ...	„
„	Great North (3672), ...	„
„	Magnus Troil—Gill's, ...	„
„	Baron o' Threave (3403), ...	„
„	Robert the Bruce (3959), ...	„

ABERDEENSHIRE—*Continued.*

District.	Horse.	Conditions.
Buchan, ...	Royal Geordie (5313), ...	Non-premium.
,, ...	Farmer Champion (4166), ...	,,
,, ...	Glancer (347), ...	,,
,, ...	Bold Lyon (4864), ...	,,
Deeside, ...	Newhall (3859), ...	,,
,, ...	Tweedbank (3276), ...	Premium.
Ellon, ...	M'Camon (3818), ...	Club Horse.
,, ...	Pure Gowd (1799), ...	Non-premium.
,, ...	Great North (3672), ...	,,
,, ...	Robert the Bruce (3959), ...	,,
Formartine, ...	M'Camon (3818), ...	Club Horse.
,, ...	Robert the Bruce (3959), ...	Non-premium.
,, ...	Young Lord Keir (3320), ...	,,
,, ...	Goodenough (3664), ...	,,
,, ...	Prince Royal (650), ...	,,
,, ...	Dusty Miller (259), ...	,,
,, ...	Duke of Rothesay (251), ...	,,
,, ...	Hepburn's three-year-old Colt,	,,
,, ...	Great North (3672), ...	,,
,, ...	Rob Roy (713), ...	,,
,, ...	King James (4474), ...	,,
,, ...	Young Prince Alfred (4134),	,,
,, ...	Young Clyde (1359), ...	,,
,, ...	The Turk—Bean's, ...	,,
,, ...	Corsewall II. (4306), ...	,,
,, ...	Darnley III. (4325), ...	,,
,, ...	Young Dainty Davie—Smith's,	,,
,, ...	Campsie II. (3481), ...	,,
,, ...	Duchal (2737), ...	,,
Garioch, ...	Darwin (2721), ...	,,
,, ...	Dexter (3561), ...	,,
,, ...	Prince Charlie (629), ...	,,
,, ...	Golden Treasure (4417), ...	,,
,, ...	M'Camon (3818), ...	Club Horse.
,, ...	Robert the Bruce (3959), ...	Non-premium.
,, ...	Young Lord Keir (3320), ...	,,
,, ...	Goodenough (3664), ...	,,
,, ...	Prince Royal (650), ...	,,
,, ...	Dusty Miller (259), ...	,,

ABERDEENSHIRE—*Continued.*

District.	Horse.	Conditions.
Garioch, ...	Duke of Rothesay (251), ...	Non-premium.
,, ...	Hepburn's three-year-old Colt,	,,
,, ...	Lord Fitzlyon (1747), ...	,,
Mar, ...	King James (4474), ...	,,
,, ...	Young Prince Alfred (4134),	,,
,, ...	Young Clyde (1359), ...	,,
,, ...	Goodenough (3664), ...	,,
,, ...	The Turk—Bean's, ...	,,
,, ...	Corsewall II. (4306), ...	,,
,, ...	Darnley III. (4325), ...	,,
,, ...	Young Dainty Davie—Smith's,	,,
,, ...	Campsie II. (3481), ...	,,
,, ...	Duchal (2737), ...	,,
North of Don, ...	Gibraltar (4406), ...	R.N.A.S. Premium.
South of Don, ...	The Professor (4066), ...	,,
Strathbogie, ...	Darwin (2721), ...	Non-premium.
,, ...	Dexter (3561), ...	,,
,, ...	Gibraltar (4406), ...	,,
,, ...	*Lord Lennox*, ...	,,
Strathdon, ...	Brave Robert—Copland's,...	,,
,, ...	Isaac Wilson (4454), ...	,,
,, ...	Slap Dash (5364), ...	,,

ARGYLLSHIRE.

Islay, ...	Leslie Rufus (2947), ...	Premium.
,, ...	James Watt (2179), ...	Non-premium.
,, ...	Garnet (3622), ...	,,
,, ...	Lord Colin (5156), ...	,,
Kilberry, ...	Ronachan (5305), ...	Premium.
Kilfinnan, ...	Lord Sanquhar (3803), ...	,,
Dunoon and Glendaruel,	Stumah (5381), ...	Non-premium.
Kintyre,... ...	Cairngorm—Riddell's, ...	Premium.
,, ...	*Gallant Scot*—Riddell's, ...	,,
,, ...	Richard III. (1802), ...	Non-premium.
,, ...	Thane of Glamis (855), ...	,,

ARGYLLSHIRE—*Continued.*

District.	Horse.	Conditions.
Kintyre, ...	Lord Dalrymple (2243), ...	Non-premium.
„	Old Times (579), ...	„
„	Robin Hood (3133), ...	„
„	Kintyre Darnley (5110), ...	„
„	Master of Erskine (4577),...	„
Poltalloch, ...	Breadalbane (1978), ...	Premium.
„ ...	Dick the Prince (3564), ...	Non-premium.
„ ...	Prince of Add (4640), ...	„

AYRSHIRE.

Dundonald, ...	Cairnbrogie Keir (1993), ...	Stud Horse.
„ ...	Macneilage (2992), ...	„
„ ...	Ruthven (3159), ...	Non-premium.
„ ...	Lucky Boy (3811), ...	„
„ ...	Skelmorlie (4027), ...	„
„ ...	Laird Darnley (3748), ...	„
Girvan and Maybole,	Doncaster (238), ...	„
„	Here I Go (2865), ...	„
„	Harold (2854), ...	„
„	Prince of Wales (673), ...	Stud Horse.
„	Flashwood (3604), ...	„
„	Heather King (3687), ...	Non-premium.
„	Young Earl of Buchan (1877),	„
„	Swaggering Blade (3236), ...	„
Kilmarnock and District,	St. Blaise (3987), ...	„
„	Gold (3657), ...	„
„	Knight of Ellerslie (3737),	„
West Kilbride and Ardrossan,	Gallant Stewart (4392), ...	„
„	April Morn (3376), ...	„
„	Woodside Prince (4116), ...	„
„	Prince of Birchhill (3921),	„
„	Nithbrook (2306), ...	„
„	Golden Hope (5054), ...	„
„	Stud Book Laddie (3228),	„
„	Ruthven (3159), ...	„
„	Skelmorlie (4027), ...	„

BANFFSHIRE.

District.	Horse.	Conditions.
Spey, Avon, and Fiddochside,	Druid Chief (2061), ...	Non-premium.
"	Beaconsfield (1943), ...	"
"	Young Lord Derby (4131),	"
"	Sir Wyndham (4728), ...	"
"	Great North (3672), ...	"
"	Ethiopian (3597), ...	"
"	MacIvor (3822), ...	"
"	Stockwell (4038), ...	"
"	Leopold (3766), ...	"
"	Strathspey (3227), ...	"

BERWICKSHIRE.

1885.

Eastern District,	Barnton (2590), ...	Non-premium.
"	Randolph King (3937), ...	"
"	Clan M'Donald (2676), ...	"
"	*Pride of the Merse*, ...	"
"	*Lochnagar*, ...	"
"	North Briton—Purves', ...	"

1886.

Eastern District,	Cromwell (3542), ...	Premium.
"	Endymion (2762), ...	Non-premium.
Lauderdale, ...	Serjeant Major (4704), ...	Premium.

BUTE AND ARRAN.

Bute, ...	Macfarlane (2988), ...	Premium.
"	Darnley King (2717), ...	Non-premium.
"	Bute Boy (4896), ...	"
"	Prince William (3106), ...	"
Arran, ...	Charming Charlie (4917), ...	Premium.

CLACKMANNAN.

Clackmannan, ...	Caa' Canny (3476), ...	Premium.
" ...	Pride of Calder (3894), ...	Non-premium.

CLACKMANNAN—*Continued.*

District.	Horse.	Conditions.
Clackmannan, ...	Cock of the Walk (3529), ...	Non-premium.
" ...	Pride of Falfield (3901), ...	"
" ...	Pride of Nith, Vol. X., ...	"
" ...	British Champion (3466), ...	"
" ...	Jim Mace (3705), ...	"

CAITHNESS.

1884-5-6.

Caithness, ...	St. Cuthbert, *alias* Splendour (5370),	Non-premium.

CUMBERLAND.

Abbey Holme, ...	Alleyford (1908), ...	Non-premium.
" ...	Young Nelson (4132), ...	"
" ...	*Clarendon*, ...	Club Horse.
" ...	Gartsherrie (2800), ...	Non-premium.
" ...	Lord Seaham (2978), ...	"
" ...	Young Bishop (Vol. X.), ...	"
" ...	Golden Noble (2829), ...	"
" ...	Lord Dura (2248), ...	"
" ...	Schulemaister (3166), ...	"
" ...	Glentoo—Irving's, ...	"
East Cumberland,	Charmer (2014), ...	Premium.
"	Knight of Netherby (1713),	Non-premium.
"	Prince Henry (1257), ...	"
"	Baron of Drumlanrig (1935),	"
"	Pride of Cumberland (3932),	"
"	Zephyr (3331), ...	"
"	Fancy Farmer (3600), ...	"
"	Lord Eskdale (2963), ...	"
"	Alleyford (1908), ...	"
"	St. Gatien (3988), ...	"
"	MacIntosh (515), ...	"
"	Disraeli (2057), ...	"
West Cumberland,	Schulemaister (3166), ...	"
"	Lord Dura (2248), ...	"

CUMBERLAND—*Continued.*

District.	Horse.	Conditions.
West Cumberland,	The Bishop (1542), ...	Non-premium.
"	The Lad for Me (1845), ...	"
"	Lord Seaham (2978), ...	"
"	*Duke of Abercorn*—Little's,	"
"	Golden Noble (2829), ...	"
Earl of Lonsdale's Tenantry,	Newman (2305), ...	Premium.
"	Blooming Heather (4855), ...	Non-premium.
"	Davaar (4957), ...	"
"	*Royal King*—Steele's, ...	"
"	Farmer's Fancy—Mossop's,	"
"	*Punch*, ...	"
Thursby & Wigton,	Charmer (2014), ...	Premium.
"	St. Gatien (3988), ...	Non-premium.
"	The Bishop (1542), ...	"
"	The Lad for Me (1845), ...	"
"	Lord Seaham (2978), ...	"

DUMBARTONSHIRE.

Western, ...	Belted Knight (1395), ...	Premium.
" ...	Lucknow (3810), ...	Non-premium.
" ...	*Puzzler*, ...	"
" ...	Leckie's three-year-old Horse,	"
Eastern, ...	Colonel Murray (3530), ...	"
" ...	Polmaise (3891), ...	"
" ...	Bold Dragoon (3442), ...	"
" ...	His Royal Highness (2165),	"
" ...	Alexander the Great (4809),	"
" ...	Merchant Prince (3839), ...	"
" ...	Sanquhar's Heir (5334), ...	"
" ...	Farmer's Fancy—Buchanan's,	"

DUMFRIESSHIRE.

Dumfries, ...	King Valuable—Riddell's,	Premium.
Upper Nithsdale,	Dunrobin (4980), ...	"

DUMFRIESSHIRE—*Continued.*

Distr ct.		Horse.		Conditions.
Annandale,	...	Lyon of Purdonstown (4549),		Non-premium.
„	...	Solway Chief—Kennedy's,		„
„	...	Cambusdoon (1995),	...	„
„	...	The Prior (4065), ...	...	„
„	...	Niagara (4597), ...	...	„
„	...	Charmer (2014), ...	...	„

EAST LOTHIAN.

East Lothian,	...	Stafford (3212), ...	...	Non-premium.
„	...	Aird (4217), ...	...	„

DURHAM.

FIFESHIRE.

Windygates,	...	Garnet Cross (1662),	...	Stud Horse.
„	...	Prince of Endrick (2349),	...	Non-premium.
„	...	Roslin (3967), ...	...	„
„	...	Montrave Chief (5222),	...	„
Central, ...	...	Grand Material (2142),	...	„
Western,	...	Rizzio (4668), ...	...	Premium.
„	...	Farmer's Boy (2097),	...	Non-premium.
„	...	The Undaunted (4091),	...	„

FORFARSHIRE.

Alyth, ...	...	Pickwick (3885), ...	...	Non-premium.
„ ...	...	Sam Weller (3995),	...	„
„ ..	...	Fitzgang (5003), ...	...	„
„ ...	...	Bar None (4238), ...	...	Premium.
„ ...	...	Moss Corsewall (4587),	...	Non-premium.
Brechin,...	...	Lord Lionel (2968),	...	Premium.

INVERNESS-SHIRE.

Inverness,	...	Scotch Pearl (2949),	...	Premium.
„	...	General Neil (1143),	...	Non-premium.
„	...	Druid II. (1637), ...	...	„

KINCARDINESHIRE.

District.	Horse.	Conditions.
Fettercairn, ...	Norman (4599), ...	Premium.
" ...	Walwin (3284), ...	Non-premium.
Kincardine, ...	Pride of the Clans (4632),...	Premium.
Mearns, ...	Glengelder (3645),... ...	"

KINROSS-SHIRE.

Kinross,... ...	Pride of All Nations (3895),	Premium.
"	Jim Crow (4457), ...	Non-premium.
"	Gallant Clyde—Stevenson's,	"

KIRKCUDBRIGHT.

Auchencairn, ...	Goldenberry (2828), ...	Premium.
" ...	King of the Forest (1170),	Non-premium.
" ...	Hamlet (4433), ...	"
" ...	Macbeth (3817), ...	"
Castle-Douglas,	Macauslan (4552), ...	"
Dalbeattie, ...	Lord Kelso (2966), ...	"
" ...	Glinns (3655), ...	"
Gatehouse, ...	Lord Marmion, *alias* Bonnet of Blue (2620),	Premium.
Glenkens, &c., ...	*Prince Lawrence*—Crawford's,	"
Kirkcudbright, ...	Prince of Airds (4641), ...	"
" ...	Macgregor (1487), ...	Stud Horse.
" ...	Macpherson (3825), ...	"

LANARKSHIRE.

Biggar, ...	Walston (4101), ...	Premium.
Lanark, ...	Master of Blantyre (2283),	"
"	Stonelaw Lord Lyon (2440),	Non-premium.
"	Playfair (3889), ...	"
"	Rebel (4191), ...	"
"	Bold Dragoon (3442), ...	"
"	Border Chief (4262), ...	"

LANARKSHIRE—*Continued.*

District.	Horse.	Conditions.
Lesmahagow, ...	Ard-na-Craig (4812), ...	Premium.
„ ...	Merry Times (3841), ...	Non-premium.
„ ...	*Bold Buccleuch*, ...	„
Shotts and Holytown,	Gallant Lad (2781), ...	Premium.
„	Bold Dragoon (3442), ...	Non-premium.
„	Craigmount (4312), ...	„
„	Calder Glen (4155), ...	„
„	Largmore (2939), ...	„
Hamilton, ...	Lord Erskine (1744), ...	Premium.
Glasgow, ...	Lord Hopetoun (2965), ...	„
„ ...	*Prince of Albyn*, ...	„
„ ...	Flashwood (3604), ...	Stud Horse.
„ ...	Springhill Darnley (2429),	„

MIDLOTHIAN.

Dalkeith, ...	Prince Henry (4638), ...	Non-premium.
„ ...	Sum and Substance (5383),	„
„ ...	Knight o' Lothian (4489),...	„
„ ...	Middleton Laddie (3843), ...	„
„ ...	Lawers Baron (2940), ...	„
Mid-Calder, ...	Good Hope (2146), ...	Premium.
„ ...	Obedience (2313), ...	„

MORAYSHIRE.

Morayshire, ...	Strathspey (3227),... ...	Non-premium.
„ ...	MacNab (3824), ...	„
„ ...	MacIvor (3822), ...	„
„ ...	Prince Albert Victor (617),	„
„ ...	*Lord Lennox*—Gordon Castle,	„
„ ...	Inchstelly (293), ...	„
„ ...	Black Factor (4250), ...	„
„ ...	*Davie*, ...	„
„ ...	Young Lord Lyon (3766),	„
„ ...	Lochfergus Hero (2227), ...	„

MORAYSHIRE—*Continued.*

District.	Horse.	Conditions.
Morayshire, ...	Better Days (3421), ...	Non-premium.
" ...	Stockwell (4038), ...	"
" ...	Sir Wyndham (4728), ...	"
" ...	Clydesdale Prince (1623),	"
" ...	Royal Hope (3975), ...	"
" ...	Derby (227), ...	"

NORTHUMBERLAND.

District.	Horse.	Conditions.
Alnwick, ...	Charming Boy (4290), ...	Non-premium.
" ...	Tam o' Shanter (851), ...	"
" ...	The Swell (2476), ...	"
Belford, ...	Percy's Cross (4610), ...	"
"	Bambro II. (4236), ...	"
"	The Swell (2476), ...	"
Berwick and Cornhill,	Merry Maker (4581), ...	"
"	Endymion (2762), ...	"
Tyneside, ...	Merry Monarch (538), ...	"
" ...	Tankerville (4049), ...	"
" ...	Trevelyan (4085), ...	"
" ...	Prime Minister (3911), ...	"
" ...	Royal Monarch, ...	"
Wooler, ...	Merry Maker (4581), ...	"
"	Bambro II. (4236), ...	"
"	The Swell (2476), ...	"

PEEBLESSHIRE.

District.	Horse.	Conditions.
Peebles, ...	Claymore (3522), ...	Stud Horse.
"	Knight of Brediland (4484),	Non-premium.
"	Touch and Go (4081), ...	"

PERTHSHIRE.

District.	Horse.	Conditions.
Dunblane, Doune, and Callander,	Grange (3671), ...	Premium.
"	Macdougall (2269), ...	Non-premium.
"	Clyde (2023), ...	"

PERTHSHIRE—*Continued.*

District.	Horse.	Conditions.
Strathearn, ...	Monarch of the Glen (4186),	Premium.
Do. Central,	Robbie Burns (3958), ...	,,
,,	Macaroni (3814), ...	Non-premium.
,,	Sir Donald (3190), ...	,,
,,	The Undaunted (4091), ...	,,
,,	Strongbow (4045), ...	,,
,,	Pride of the Day (3079), ...	,,
Weems, ...	St. Brandan (4265), ...	,,
,, ...	Laird of Lawers—M'Martin's,	,,

RENFREWSHIRE.

Lower Ward, ...	Top Gallant (1850), ...	Stud Horse.
,, ...	Sir Hildebrand (4024), ...	Non-premium.
,, ...	*Prince George of Wales*, ...	,,
,, ...	Lord Beresford (4178), ...	,,
,, ...	Scots Chief (4198), ...	,,
,, ...	Jordanshaw (3343), ...	,,
,, ...	Laird o' Logan (2928), ...	,,
Upper Ward, ...	Stud-Book Laddie (3228),	,,
,, ...	Titwood Lord Lyon (3360),	,,

ROSS-SHIRE.

Easter Ross, ...	King o' Scots (1172), ...	Non-premium.
,, ...	Garibaldi III. (316), ...	,,
,, ...	Royal Knight (3977), ...	,,
Wester Ross, ...	Better Days (3421), ...	,,
,, ...	General Neil (1143), ...	,,

ROXBURGHSHIRE.

Upper Teviotdale,	Roger (4671), ...	Premium.
West Teviotdale,	Game Laws (2790), ...	,,

SELKIRKSHIRE.

Selkirk and Galashiels,	King Lawrence (4475), ...	Premium.
,,	Heir of Yester (4438), ...	Non-premium.

STIRLINGSHIRE.

District.	Horse.	Conditions.
Buchlyvie and Gargunnock,	Brigadier (4266), ...	Non-premium.
,,	Admiral (2550), ...	,,
,,	Clyde (2023), ...	,,
Eastern District,	Earl Grange (4350), ...	,,
,,	Albion (4220), ...	,,
,,	Gallamuir (2111), ...	,,
,,	Prince of Killearn (4647), ...	,,
,,	*Sir Archibald*, ...	,,
Stirling,... ...	His Royal Highness (2165),	,,
,, ...	Callendar (4901), ...	,,

SUTHERLAND.

Sutherland, ...	Garibaldi III. (316), ...	Non-premium.

WEST LOTHIAN.

West Lothian, ...	Duke Clyde—Riddell's, ...	Premium.
,, ...	Johnnie's Fancy (4464), ...	,,
,, ...	Young Duke of Hamilton (4122),	Stud Horse.
,,	Ghillie Callum (3629), ...	Non-premium.
,,	Sir Roger (4725), ...	,,

WIGTOWNSHIRE.

Lower District, ...	Lord Glasgow (4180), ...	Premium.
,, ...	Premier Lyon (2328), ...	Non-premium.
,, ...	Bay Garnet (3412), ...	,,
,, ...	Bright Eye (4267),... ...	,,
,, ...	Lawrence Drew (5139), ...	,,
,, ...	Banquo (3394), ...	,,
,, ...	Warrior (902), ...	,,
,, ...	Warrior o' Cree (4775), ...	,,
,, ...	Drury Lane (4339), ...	,,
,, ...	Almondale (4223), ...	,,
,, ...	Gillroney (2805), ...	,,
,, ...	Gay Lad (4397), ...	,,
,, ...	Bauldy (2592), ...	,,

WIGTOWNSHIRE—*Continued.*

District.	Horse.	Conditions.
Machars of Wigtown,	The Milroy (4754), ...	Premium.
,,	Lord Dunglass (2961), ...	Non-premium.
,,	Gillroney (2805), ...	,,
,,	Premier Lyon (2328), ...	,,
,,	Commissioner (4934), ...	,,
,,	Who's Afraid (4782), ...	,,
,,	Mainmast (4570), ...	,,
,,	Lord Dalkeith (4517), ...	,,
Rhins, ...	Darnley (222), ...	Premium.
,, ...	Duke King—Riddell's, ...	,,
,, ...	Brown Spot—Riddell's, ...	Non-premium.
,, ...	A colt by Sanquhar—Riddell's,	,,
,, ...	Glenlee (363), ...	,,
,, ...	Frederick (2774), ...	,,
,, ...	Craiglyon (2703), ...	,,
,, ...	Prince Edward (1254), ...	,,
,, ...	Time and Tide (3263), ...	,,
,, ...	Balloch Jock (1925), ...	,,
,, ...	Aim Well (4216), ...	,,
,, ...	Ben Briton (3418),... ...	,,
,, ...	Gustavus Brooke (4430), ...	,,
,, ...	Henry Irving (4440), ...	,,

APPENDIX (C).

OBITUARY AND DATES OF EXPORTATION OF HORSES THAT HAVE TRAVELLED AT LEAST ONE SEASON PREVIOUS TO 31st DECEMBER, 1886.

For other Exportations, see Appendix (A).

Darnley (222), ...	Died 30th September, 1886.
Farmer's Fancy (302), ...	Died 7th November, 1886.
Garibaldi III. (316), ...	Was destroyed at close of the season.
Prince Albert (615), ...	Died at Hurkledale, Annan, on 18th May, 1885.
Prince Albert Victor (617),	Exported to America, Aug., 1886.
Sir William Wallace (806),	Died in Canada in August, 1885.
Gilderoy (1438), ...	Exported to America, 10th Aug., 1886.
Kenmuir Prince (1459),	Died in August, 1885.
Lucky Getter (1483), ...	Exported to Canada, Aug., 1886.
Alleyford (1908), ...	Exported to South America, 6th October, 1886.
King of the Clans (2201),	Died in 1885.
Lochfergus Hero (2227),	Exported to America, Aug., 1886.
Obedience (2313), ...	Exported to Melbourne, Dec., 1886.
The Viscount (2477), ...	Exported to America, Aug., 1886.
Banffshire Hero (2578),	Exported to America, 14th Aug., 1886.
Bonnet of Blue (2620), ...	Exported to America, 15th August, 1886, but died on passage.
Conrad (2694), ...	Exported to America, 18th Sep., 1886.
Deacon Convener (2725),	Exported to America, 9th Aug., 1886.

Gallant Prince (2782), ...	Exported to America, 20th Aug., 1886.
Game Laws (2790), ...	Exported to Canada, Sept., 1886.
Jumbo (2892), ...	Exported to America, 9th Feb., 1886.
Lord Kelso (2966), ...	Exported to America, 15th Oct., 1886.
Lord Lionel (2968), ...	Exported to Buenos Ayres, Sep., 1886.
Macfarlane (2988), ...	Exported to Buenos Ayres, 16th Dec., 1886.
Macharioch (2989), ...	Exported to America, July, 1886.
Pure Clyde (3108), ...	Exported to America, 9th Sept., 1886.
Son of the Rock (3208),	Exported to America, 9th Sept., 1886.
Swaggering Blade (3236),	Exported to America, 1886.
Wolseley (3300), ...	Exported to Manitoba, 26th Aug., 1886.
Knight of the Thistle (3344),	Exported to America, 15th Oct., 1886.
Bold Dragoon (3442), ...	Exported to America, 9th Sept., 1886.
Bonnie Bloom (3445), ...	Exported to America, 15th Oct., 1886.
Castlemains (3491), ...	Exported to America in 1886.
General Crawford (3625),	Exported to America, 15th Oct., 1886.
Grange (3671), ...	Exported to Canada, Aug., 1886.
Great North (3672), ...	Exported to America, 15th Oct., 1886.
Hilton Tom (3688), ...	Exported to Australia in 1885.
Isle of May (3701), ...	Exported to America, 15th Oct., 1886.
Knight of Chester (3738),	Exported to Canada, 4th Oct., 1886.
Laird of Carnock (3752),	Exported to America, July, 1886.
Lennoxlove (3765), ...	Exported to America, 9th Sept., 1886.
Northern Champion (3868),	Exported 4th March, 1886.
Pickwick (3885), ...	Exported to Canada, 29th July, 1886.
Pride o' Calder (3894), ...	Exported to America, July, 1886.
Pride o' Falfield (3901),	Exported to America, 9th Sept., 1886.
Robert the Bruce (3959),	Exported to America, 9th Sept., 1886.
Strongbow (4045), ...	Exported to America, Aug., 1886.
The Sultan (4069), ...	Exported to America, 9th Sept., 1886.
Woodside Prince (4116),	Exported to America, Aug., 1886.
Wynyard (4117), ...	Exported to America, Aug., 1886.
Young Nelson (4132), ...	Exported to Canada, 29th July, 1886.
Calder Glen (4155), ...	Exported to America, 9th Sept., 1886.
King of the Marsh (4173),	Exported to America, 9th Sept., 1886.
The Border Buck (4203),	Exported to America, 10th Aug., 1886.

MARES.

Nanny (2042), ...	Died May, 1886.
Rose of Craigwillie (2522),	Died 13th May, 1886.

Clendry Comely (2886), ...	Died 26th May, 1885.
Polly of Linbank (3099), ...	Died 3rd October, 1885.
May (3418), ...	Died 6th January, 1886.
Amy (3598), ...	Exported to Buenos Ayres, Jan., '86.
Strathendrick Nelly, ...	Foaled 1883, produce of Maggie of Drumquhassle (3827). Exported to America, 10th Aug., 1886.
Jess (3890), ...	Dead.
Zelica of Powerscourt (3991),	Died 10th March, 1885.
May of Hartfield (4085), ...	Died in 1885.
Lady of Newtonfield (4243),	Exported to South America, 20th Sept., 1885.
Nell of Cairngarroch (4391),	Exported to South America, 29th Sept., 1886.
Nelly Wilson (5154), ...	Exported to America, Sept., 1886.

CLYDESDALE HORSE SOCIETY OF GREAT BRITAIN AND IRELAND.

Patron.
H.R.H. THE PRINCE OF WALES, K.G., &c., &c.
President for 1886.
HIS GRACE THE DUKE OF PORTLAND.
Vice-President for 1886.
JOHN GILMOUR, Esq. of Montrave.
Honorary Treasurer.
WILLIAM REID, Esq., 140 St. Vincent Street, Glasgow.
Solicitors.
Messrs. MACLAY, MURRAY, & SPENS, Glasgow.
Auditors.
Messrs. M'CLELLAND, MACKINNON, & BLYTH, C.A., Glasgow.
Secretary.
ARCHD. M'NEILAGE.
Registered Office of the Society, 46 Gordon Street, Glasgow.

ROLL OF MEMBERS AS AT 12TH JANUARY, 1887.

Gentlemen whose names are printed in Italics are Members of Council.

LIFE GOVERNORS.

The Duke of Richmond and Gordon, K.G.
The Duke of Beaufort, K.G.
The Duke of Hamilton.
The Duke of Buccleuch, K.T.
The Duke of Argyll, K.T.
The Duke of Athole, K.T.
The Duke of Montrose, K.T.
The Duke of Northumberland, K.G.
The Duke of Sutherland, K.G.
The Duke of Roxburghe.
The Duke of Portland, Welbeck Abbey, Notts.
The Marquis of Huntly.
The Marquis of Lothian, K.T.
The Marquis of Bute, K.T.
The Marquis of Ailsa.
The Earl of Eglinton.
The Earl of Glasgow.
The Earl of Mar and Kellie.
The Earl of Strathmore.
The Earl of Haddington.
The Earl of Galloway.
The Earl of Loudoun.
The Earl of Breadalbane.
The Earl of Fife.
The Earl of Aberdeen.
The Earl of Dunmore.
The Earl of Stair, K.T.
The Earl of Rosebery.
The Earl of Tankerville.
The Earl of Zetland.
The Earl of Ellesmere.
The Earl of Wharncliffe.
The Earl of Feversham.
The Earl of Rosslyn.
The Earl of Cawdor.
The Earl of Bective, M.P.
Lord Lovat.
Lord Polwarth.
Lord Fitzhardinge.
Lord Arthur Cecil.
Lord Balfour of Burleigh.
Lord Lamington.
Lord Tweedmouth.
Lord Wantage, K.C.B., V.C.
Lord Hamilton of Dalzell.

Gen. Viscount Templeton, K.C.B.
Viscount Powerscourt, K.P.
The Hon. R. Baillie Hamilton.
The Hon. George Waldegrave Leslie.
Sir Michael R. Shaw-Stewart, Bart.
Sir William Edmonstone, Bart.
Sir George Macpherson Grant, Bart.
Sir William Forbes of Craigievar, Bart.
Sir Herbert E. Maxwell of Monreith, Bart., M.P.
Sir James Gibson-Maitland of Clifton Hall, Sauchie, Bart.
Sir John Innes, Bart., Edingight, Banff.
Sir Reginald P. Beauchamp of Langley Park, Bart., Norwich.
Sir David Baird of Newbyth, Bart., Newbyth, Prestonkirk.
Sir A. C. Campbell of Blythswood, Bart., M.P.
Sir Claude Alexander of Ballochmyle, Bart.
Sir A. O. Ewing, Bart., M.P., Ballikinrain Castle, Killearn.
Sir James Duke of Laughton, Bart., Hawkhurst, Sussex.
Colonel D. R. Williamson of Lawers.
Colonel Buchanan of Drumpellier.
Colonel Farquharson of Invercauld.
Colonel John Murray of Polmaise.
The Rev. T. Staniforth, Storrs, Windermere.
John Gilmour, Esq. of Montrave, Leven, Fife.
Alexander Baird, Esq. of Urie.
John Hendrie, Esq., 74 Bath St., Glasgow.
H. Chandos Pole Gell, Esq., Hopton Hall.
J. W. Philips. Esq., Heybridge, Cheadle.
J. Stewart Hodgson, Esq., Lythehill, Haselmere, Surrey.
Walter Gilbey, Esq., The Pantheon, Oxford Street, London.
Jacob Wilson, Esq., Chillingham Barns, Alnwick.
J. M. Martin, Esq. of Auchendennan.
Andrew Mitchell, Esq., Alloa.
John Clay, Jun., Esq., 115 Dearborn Street, Chicago, Ill.
Captain G. F. R. Colt of Gartaherrie.
Alexander H. Dennistoun, Esq. of Golfhill.
John Thompson, Esq., Bailliehnowe, Kelso.
William Forbes, Esq. of Callendar.
Thomas D. Findlay, Esq., 146 Buchanan Street, Glasgow.
T. D. Brodie, Esq. of Gairdoch.
Alex. Thomson, Esq., The Lee, Innerleithen.
Thomas Elliot, Esq., Hindhop.
Wellwood H. Maxwell, Esq. of Munches.
James Houldsworth, Esq. of Coltness.
Archibald Campbell Douglas, Esq. of Mains.
J. C. Bolton, Esq. of Carbrook, M.P.
John Henderson, Esq. of Studley Priory, Oxford.
Mark J. Stewart, Esq. of Southwick, M.P.
John Balfour, Esq. of Balbirnie.
R. D. Barré-Cuninghame, Esq. of Duchrae.
John Lorne Stewart, Esq. of Coll.
John Chaworth Musters, Esq. of Annesley Park.
W. E. Lockhart, Esq. of Cleghorn, Branxholme, Hawick.
R. F. F. Campbell, Esq. of Craigie, M.P., Ayr.
Francis R. Cope, Esq. of The Manor, Loughgall, Co. Armagh.
Patrick Stirling, Esq. of Kippendavie, Dunblane.
R. Sinclair Scott, Esq., Craigievar, Skelmorlie, by Greenock.
Henry Charles Howard, Esq., M.P., of Greystoke, Penrith, Cumberland.
R. Vans Agnew, Esq. of Barnbarroch, Whauphill, Wigtownshire.
James A. Campbell, Esq., M.P., Stracathro, Brechin.
James N. Fleming, Esq., Catterlane Hall, Manchester.
Alexander Cross, Jun., Esq. of Knockdon, 19 Hope Street, Glasgow.
W. S. Fothringham, Esq. of Powrie, Forfar.
David Cross, Esq. of Ingliston, Bishopton.

LIFE AND ANNUAL MEMBERS.

Those marked (a) are Life Members.

Affleck, James, Barnhills, Lesmahagow.
aAgnew, William, Balwherrie, Stranraer.
Aitken, J. W., horse-dealer, Perth.
Aitkenhead, William, Roughlands, Larbert, Stirlingshire.
Alexander Wm., Loanside, Clackmannan.
Alexander, William, Mornity, Alyth, Perthshire.
aAlgie, P., Old Mains, Inchinnan, Renfrewshire.
Allan, Alex., Lochhill, Ringford, Castle-Douglas.
aAllan, John, Aikenshill, Foveran, Culter-Cullen, Aberdeenshire.
aAllan, Robert, Oxley Island, Manning River, Croki, N.S.W.
Allison, Hugh, Duntiglennan, Duntocher.
aAlston, David, Crosslee, Stow.
aAlston, George, of Loudon Hill, Darvel, Ayrshire.
Anderson, D. T., Muirton Farm, Alyth, Perthshire.
aAnderson, George, West Fingask, Old Meldrum, Aberdeen.
aAnderson, Peter, Callanders House, Whithorn, Wigtownshire.
aAnderson, Peter, Glentriplock, Port-William.
aAnderson, Robert, Alleyford, Kirkgunzeon, by Dumfries.
aAnderson, Robt., Viewfield, Urquhart, Elgin.
Anderson, James, West Forth, Lanark.
Anderson, Wm., Oldtown of Auquharnie, Burness, Ellon.

Andrew, Hugh, Lennoxlove, Haddington.
Andrew, Robert, Smeaton Park, Dalkeith.
Andrew, William, Rannas, Buckie, Banff.
*a*Archibald, R. Auldmuir, Dalry, Ayrshire.
*a*Armour, John, Goatmilk, Leslie, Fifeshire.
Armstrong, Samuel, Nether Corsook, Dalbeattie.
*a*Arthur, Matthew, Yr. of Carlung, West Kilbride.
Athole, The Duchess Dowager of, Dunkeld.
Atkinson, William, Greenrigg, Wigton, Cumberland.
Baird, Jonathan P., Nea House, Ringwood, Dorsetshire.
Baird, Thomas, Cairngarroch, Drumore.
Ballantyne, John, Shotlin, Hamilton.
*a*Banks, W. A., Door Prairie Live Stock Association, Laporte, Ind., U.S.A.
*a*Barbour, John, Aucharua, Southend, Kintyre.
Barbour, Robert, South Kilruskin, West Kilbride, Ayrshire.
*a*Barbour, Wm., Bogue, Dalry, Galloway.
Barclay, John, Barstobrick, Ringford, Kirkcudbright.
Barclay, Robt., Craigends, Leslie, Fifeshire.
Barclay, William, Mark, Twynholm, Kirkcudbright.
Barnes, Robert, Quarry Hill, Mealsgate, Wigton, Cumberland.
*a*Bass, J. H., Brookside Farm, Fort-Wayne, Ind.
*a*Baum, Frank, Indianola, Illinois, U.S.A.
Baxter, David, Dovecot, Lamancha.
*a*Bean, George, Balquhain Mains, Pitcaple, Aberdeenshire.
Beattie, James, Newbie House, Annan.
Beattie, Simon, Annan.
Beattie, Thomas, Baurch, Annan.
*a*Bell, Jas. R., Athelstane, Quebec, Canada.
Bennett, Arthur, South Pitkinnie, Lochgelly, Fifeshire.
*a*Bennet, Lawrence, Crookednook, Longside, Aberdeenshire.
*a*Berwick, Henry W. B., Cliff Lodge, Inverkip.
Best, John, Inveravon, Polmont.
Beveridge, William, Jun., East Grange, Dunfermline.
*a*Biggar, Jas., Yr. of Chapelton, Dalbeattie, Kirkcudbright.
Binnie, James, Aitkenbarr, Dumbarton.
*a*Black, David, Southflanders, Kippen, Stirlingshire.
*a*Black, Gavin, Stanrigg Farm, Airdrie.
Black, John, Hyndshaw, Carluke.
*a*Black, J. R., Cheswick, Beal, Northumberland.
Black, Robert, Bankhead, Carnwath, Lanarkshire.
*a*Blacklock, R., Hightae, Castle-Douglas.
*a*Blain, Robert, Upper Rusko, Gatehouse.
Blamire, Robert, Cumdivock, Dalston, Carlisle.
*a*Blyth, James, Leckiebank, Auchtermuchty.
*a*Bomford, John F., Drumlargan, Kilcock, Ireland.
*a*Bone, James, Shalloch Park, Girvan.
Booth, Alex., West Auchmenzie, Clatt, Kennethmont.
Booth, W. C., Oran, Catterick, Yorks.
*a*Borthwick, Alex. Hay, Hopsrigg, Langholm, Dumfriesshire.
Bowman, David, Manorleys Farm, Lochgelly.
Bowman, Wm., Westerhouse, Baillieston.
Boyd, John, Dunipace, Larbert.
Boyd, Robert, Auchengeich, Chryston.
Brackenridge, David, Stevenston Mains, Holytown.
*a*Brewster, Wm., Sen., 26 Hamilton Street, Greenock.
Broadfoot, James, West Mains, Kirkinner.
Broadfoot, John, Midton, Gourock.
*a*Broadfoot, Robert M'C., Inch, Sorbie, Wigtownshire.
*a*Brock, William, Keithick Mains, Coupar-Angus.
*a*Brockbank, Richard B., of Crosby, Maryport, Cumberland.
*a*Brown, Archd., Balcraig, Port-William.
*a*Brown, Archd. C., Gledstane, Bishopton.
*a*Brown, David, Ellerslie, Kirkmahoe, Dumfries.
*a*Brown, Hugh, Caldons, Airylick, Port-William.
Brown, James, Weston, Dunsyre, Lanarkshire.
Brown, John, Biggar, Lanarkshire.
*a*Brown, John, Bridgehouse, Sorbie.
*a*Brown, John, Colton, Dunfermline, Fifeshire.
*a*Brown, John, Jr., Lissensmoss, Kilwinning, Ayrshire.
*a*Brown, Oliphant, Mains of Duchrae, Castle-Douglas.
Brown, R., Meikle Busbie, Ardrossan.
Brown, Thomas, Culraven, Borgue, Kirkcudbright.
*a*Brownlee, James, East Whitburn, Linlithgow.
*a*Brownlie, Alexander, Haughhead, Earlston.
*a*Brownlie, Robert, Bogside, Newmains, Lanarkshire.
*a*Bruce, A. H. T., of Falkland, Fifeshire.
Bruce, Andrew, Jordanston, Meigle, Forfarshire.
*a*Bruce, D. C., Broadlands, Huntly, Aberdeenshire.
*a*Bruce, James, Collithie, Gartly, Aberdeenshire.
Bruce, John, Newlands, Haddington.
Bruce, Peter, Myreton, Insch, Aberdeenshire.
*a*Bruce, Robert, The Manor House Farm, Great Smeaton, Northallerton, Yorkshire.
Brydie, William, Shielhill, Braco, Perth.
*a*Brydon, Robt., The Dene, Seaham Harbour.
*a*Buchanan, *Alex., Norwood, Milngavie.*
*a*Buchanan, *David, Garscadden Mains, New Kilpatrick.*
*a*Buchanan, Robert, Letter, Killearn, Stirlingshire.
Cadzow, James, Clarendon, Linlithgow.

*a*Cairns, William, of Greenslack, Borgue, Kirkcudbright.
*a*Calder, James, Ardargie, Bridge of Earn, Perthshire.
Caldwell, Geo., Rottenyard and South Boig, New Cumnock.
Caldwell, Jas., Blackshaw, West Kilbride, Ayrshire.
Caldwell, John, Bogside, Dundonald, Dreghorn.
Caldwell, Robert, Inchgetting Farm, Kilmarnock.
Callander, R., Upper Barr, Newton-Stewart.
Cameron, Colin M., Balnakyle, Munlochy, Ross-shire.
*a*Cameron, R. D., Lochgorm, Inverness.
*a*Campbell, Alex., of Beltrees, Lochwinnoch.
Campbell, Alexander, of Auchindarroch, Lochgilphead.
*a*Campbell, John, Esq. of Kilberry, Kilberry, Argyllshire.
*a*Campbell, Silvester, Jr., Tofthills, Kintore, Aberdeen.
Carmichael, Daniel, Greenshield House, Carnwath.
*a*Carmichael, Geo. H. Gibson, of Castle Craig, Dolphinton.
*a*Carruthers, B., Lawhill, Auchterarder.
Carruthers, John, Kirkhill, Wamphray, Moffat.
Cassels, Alexander, 19 Brunswick Street, Liverpool.
*a*Cave, W. C. B., of Cave's, Moseley Street, Birmingham.
*a*Chalmers, John, Camregan, Girvan.
*a*Chalmers, T., Walton Farm, Cumbernauld.
Chapman, Geo., Radley, Hungerford, Berks.
*a*Chapman, Thomas, Orchard Portman, Taunton.
*a*Charlton, Edward, Shaw House, Stocksfield-on-Tyne.
*a*Chinworth, John, Laketon, Ind., U.S.A.
*a*Chivas, W. L., Nether Inver, Monymusk, Aberdeenshire.
Chrisp, L. C., Hawkhill, Alnwick.
Christie, James, Bandeath, Stirling.
Christison, James, Barglass, Kirkinner, Wigtown.
*a*Christison, John, c/o J. H. Angus, Esq., Colingrove, Adelaide, South Australia, or Hill River, Clare, Adelaide.
Chrystal, John, Lumley Farm, Fence Houses.
Clachan, Thomas, Dykehead, Dreghorn, Ayrshire.
Clark, Andw., Sunderland, Bridgend, Islay.
*a*Clark, Maxwell, of Culmain, Crocketford, Dumfriesshire.
*a*Clark, T. H., Corrahill, Rerrick, Kirkcudbright.
Clark, Thomas, Thripland, Biggar, Lanarkshire.
*a*Clark, William, Mousen Hall, Belford, Northumberland.
*a*Clark, Walter J., Melbourne Club, Melbourne, Victoria.
*a*Clark, S. P., Dover, Illinois, U.S.A.
*a*Clarke, John, Maryland, Uddingston.
*a*Clarkson, James, Prett's Mill, Thankerton, Lanarkshire.
*a*Cleland, James C., Little Sypland, Kirkcudbright.
Clelland, James, Ballgreen, Hollybush.
Clementson, Joseph, Pringle Ho., Penrith.
Clarkson, Alex., Ormiston, Kirknewton.
Clokie, Andrew, Boghouse, Port-William, Wigtownshire.
*a*Cochrane, A. Lees, Kingsknowe, Galashiels.
*a*Colling, Robert, Hurworth-on-Tees, Darlington, Co. Durham.
*a*Colville, Andrew, Banhill, Dollar.
Common, John, So. Corrielaw, Lockerbie.
*a*Conacher, P. M., Gallin Cottage, Aberfeldy, Perthshire.
*a*Constable, Patrick, Baledgarno, Inchture.
*a*Corrie, James, Southpark, Kirkcudbright.
Corson, Wm., Flilarg, Gatehouse-of-Fleet.
Coubrough, Archibald, High Craigton, Milngavie.
*a*Cowan, George, Mains of Park, Glenluce.
*a*Cowe, George, Balhousie, Carnoustie, Forfarshire.
*a*Cowie, Alexander, Jun., Upper Darley, Auchterless.
Craig, Hugh, Fergushill, Kilmaurs, Ayrshire.
Craig, James, Newfield, Ecclefechan.
*a*Craig, J., Camp Douglas, Castle-Douglas.
Craig, John, Jellyhill, Bishopbriggs.
*a*Craig, R. J., Egerness, Garlieston.
*a*Craig, Robert, Airdrie, Dumfries.
*a*Craig, Robert, Ryeholm, Dalry, Ayrshire.
Craig, Thomas, Torrorie, Dumfries.
*a*Craig, William, Buchley, Bishopbriggs.
*a*Craig, James, Urquhart, Dunfermline.
*a*Craik, George, Argrennan Mains, Ringford, Kirkcudbright.
*a*Cranston, James, Holestane, Thornhill.
*a*Crawford, Hugh W. B., The Hall, Auchencairn, Castle-Douglas.
*a*Crawford, James, Brydekirk Mains, Annan.
Crawford, Jas., Boreland, Castle-Douglas.
Crawford, John, Milstonford, West Kilbride.
Crawford, Peter, Burnfoot, Strathblane.
*a*Crawford, Thos., Drummawhance, Crieff.
*a*Crawford, Thomas, Drumbeg, Girvan.
Crichton, John, Middleton, Dreghorn, Irvine.
Crocket, John, Drumbeck, Castle-Douglas.
Crosbie, John, Shawhill, Rerrick, Kirkcudbright.
Cruickshank, Amos, Sittyton of Straloch, Summerhill, N.B.
Cruikshank, David Craig, Mains of Dyce, Aberdeen.
Cruikshank, George C., Nether Cortes, Lonmay, Aberdeenshire.
Cruickshank, Joseph, Auchreddie, by Ellon.
Cullen, Archibald, Woodend, Airdrie, Lanarkshire.
Cullen, Robert, Thankerton, Holytown.
Cullen, James, Kildare, Lanark.
Cuninghame, John, 127 St. Vincent Street, Glasgow.

Cunningham, George, Netherglinns, Fintry, Stirlingshire.
*a*Cunningham, James, Tarbreoch, Dalbeattie.
*a*Dalziel, James, Dalpeddar, Sanquhar.
Dalziel, Robert, Druid Hall, Penpont, Dumfries.
*a*Darling, John, Beau-Desert, Rugeley, Stafford.
*a*Davidson, John, Baluss, Mintlaw, Aberdeenshire.
Davidson, John, Harestane, Banchory-Ternan, Kincardine.
*a*Davidson, William, Colmslee, Galashiels.
Davidson, Wm., Whitehill, Cairnie, Aberdeen.
Dawson, H. Mitchell, Ann's Hill, Cockermouth.
*a*Dempster, Jas. R., Ladyton Ho., Galston.
*a*Denholm, Thomas, Greenhill, Holytown, Lanarkshire.
*a*Dewar, John R. U., V.S., Kintore, Aberdeen.
*a*Dickson, John H., Thornhill, Dumfriesshire.
*a*Dingwall, Arthur B., Rainnieston, Ellon, Aberdeenshire.
Dobinson, Mrs. H., The Throp, Gilsland, Cumberland.
Donald, Thomas, Fardalhill, Kilmarnock.
Donald, William, Longcroft, Silloth, Cumberland.
Dougall, J. & D., Blaircessnock, Port of Menteith.
Douglas, Alex., Guay, Ballinluig, Perthshire.
*a*Douglas, John, Womersley, Pontefract, York.
*a*Dow, David, Jun., Balmanno, Bridge of Earn.
Downie, Wm., Kinbroon, Rothie-Norman.
*a*Dremmie, T. L., Earlham, Ia., U.S.A.
*a*Drew, James, of Craigencallie, Netherbarr, Newton-Stewart.
*a*Drummond, James, Jun., Pitcorthie, Dunfermline.
Drummond, John, Camsiscan, Craigie, Ayr.
*a*Drummond, Robert, Bogwood, Mauchline, Ayrshire.
Drysdale, Mrs. Lawrence, Muirpark, Cambus.
Duff, Major L. D. Gordon, of Drummuir, Keith, N.B.
Duff, Robert, High Barcaple, Ringford, Kirkcudbright.
*a*Duff, Thos. D. Gordon, Park House, Banff.
*a*Dunbar, George, Princes Street, Perth.
Duncan, Alex., Mains of Bellyhack, Keith.
Duncan, Charles, Little Kilmory, Rothesay, Bute.
Duncan, James, Meikle Kilchattan, Bute.
*a*Duncan, John, Ardo, Methlic, Aberdeen.
Dunlop, Jas., Barassie, Troon, Ayrshire.
Dunn, R., Udston, Hamilton.
*a*Durie, John, Barney Mains, Haddington.
*a*Durno, James, Jackston, Rothie-Norman.
Durno, Leslie, Mains of Glack, Old Meldrum.
Duthie, Wm., Collynie, Methlic, Aberdeen.
*a*Earle, Richard, Ellerton Manor, Catterick, Yorkshire.
Easton, Thos., Stores Farm, Windermere.
*a*Edgar, James, Moormains, Port-William.
*a*Edwards, Isaac N., Westminster Lodge, St. Albans, Herts.
*a*Elder, Hugh, East Bearford, Haddington.
*a*Elliot, Andrew T., Newhall, Galashiels.
*a*Ellwood, Robert, Crosscanonby Hall, Maryport, Cumberland.
Elphinstone, Lady Wm. Osborne, of Tullyallan, Blackhall, Kincardine-on-Forth.
Erskine, Robert, Underwood, Ringford.
*a*Ewart, William, Merkland, Corsock, Dalbeattie.
*a*Ewen, J. S., Scotia Ranch, Palo Pinto, Texas, U.S.A.
Fairweather, D., Pitarrow, Laurencekirk, Kincardine.
*a*Falconer, David, Crofts, Carmyllie, Arbroath.
*a*Farish, Samuel T., Kirkland, Lockerbie, Dumfries.
Fawkes, Robert, Freelands, Irthington, Carlisle.
*a*Fell, John, Whitrigg House, Kirkbride, Cumberland.
Fenwick, Charles, Broadleys, Dunning, Perthshire.
Ferguson, Brown, West Haughhead, Uddingston.
Ferguson, David, Burleigh, Milnathort.
Ferguson, James, Boreland, Dunlop, Ayrshire.
Ferguson, John, Lundie, Doune, Perthshire.
*a*Ferguson, Peter, Rock Cottage, Renfrew.
*a*Ferguson, Thomas, Kinochtry, Coupar-Angus.
Ferguson, Wm., Kinkeadly, Alyth, Perth.
*a*Ferguson, Wm., of Kinmundy, Mintlaw, Aberdeen.
Fergusson, John, Cults, Castle-Kennedy, Wigtownshire.
*a*Fernie, James A., *of Hilton, Alloa.*
Findlay, Francis, Bailliewhirr, Whithorn.
*a*Findlay, Wm., Brackenbrae, Bishopbriggs.
*a*Findlay, John, Springhill, Baillieston.
*a*Finlay, James, Farm of Ross, Borgue, Kirkcudbright.
*a*Finlay, T. D., Netherthird, Kirkcudbright.
Fisher, Donald, Jellyholm, Alloa.
*a*Fisher, Joseph, Willowbank, Milton P.O., Ont., Canada.
Fleming, Alex., Raith, Bothwell, Lanarkshire.
Fleming, Andw., Calla, Carnwath, Lanarkshire.
*a*Fleming, Andrew, Corbiehall, Lanark.
Fleming, David, Westthorn, Tollcross, Glasgow.
Fleming, James, Carmuirs, Falkirk.
*a*Fleming, Wm., Fulwood, Linwood, Renfrewshire.
Fleming, Wm., Tulliechewan, Alexandria, Dumbartonshire.
Forbes, Wm., Auchmore, Portsoy, Banff.

*a*Ford, William, Fentonbarns, Drem, Midlothian.
*a*Forrest, John Clarke, of Auchenraith, Carnbroe House, Bellshill.
*a*Forrest, William, Muirhouse, Hamilton.
Forsyth, John, Auchoyle, Parkhill, Ross-shire.
*a*Forsyth, John, Riffer Park, Sorbie, Wigtownshire.
*a*Foster, R. W., Townhead, Gatehouse-of-Fleet.
*a*France, Charles S., Balbougnty, Perth.
*a*Fraser, J. M'Laren, Auction Mart, Perth.
Fraser, Wm., Barncrosh, Ringford, Kirkcudbright.
*a*Frazer, John, Maxwellfield, Kirkbean.
*a*Frederick, *Robert*, *Drumflower*, *Dunragit*, *Wigtownshire*.
*a*French, Wm., Muirlea, Biggar, Lanarkshire.
Fyshe, James, Treaton, Markinch, Fife.
Galbraith, Charles E., Honington Hall, Grantham, Lincoln.
*a*Galbraith, James, Janesville, Wisconsin, U.S.A.
Galbraith, J., Croy-Cunningham, Killearn.
Galbraith, John, Castlemains, New Cumnock.
Garden, Robert, North Ythsie, Tarves, Aberdeen.
Gardhouse, Joseph, Scotby, Carlisle.
*a*Gardiner, Robert, The Priory, Auchterarder, Perthshire.
*a*Gardiner, Robert, Murrayton, Gatehouse.
Garland, Thomas, Ardlethen, Ellon, Aberdeen.
*a*Gemmell, Andrew, Jun., Lugtonridge, Beith, Ayrshire.
George, John, Gilliston, Killearn.
*a*Getting, C. T., 4 Corbet Court, Gracechurch Street, London, E.C.
Gibb, John, Gledstane Farm, Bishopton.
*a*Gibb, Robert Shirra, Boon, Lauder.
*a*Gifford, John, Ingliston, Twynholm.
*a*Gilchrist, Homer, Cassenvey, Balmaclellan, New Galloway.
*a*Gillespie, James J., 9 Charlotte St., Ayr.
Gillespie, J. M., Milnquarter, Bonnybridge.
*a*Gillespie, Rev. John, M.A., Mouswald, Dumfries.
Gilmour, Matthew, Inchinnan, Paisley.
*a*Gilmour, W. P., Balmangan, Borgue, Kirkcudbright.
*a*Glendinning, George R., Hatton Mains, Wilkieston.
*a*Godman, Major A. F., of Smeaton Manor, Northallerton.
*a*Good, Captain Thos., Nepean, Richmond, Ont.
*a*Gordon, Charles, Hallmyre, West Linton.
*a*Gordon, James A., Arabella, Nigg, N.B.
Gordon, John, Balmuchy, Fearn, Ross-shire.
Gourlay, James, Blibber Hill, Forfar.
*a*Gourlay, Robert C., Arbrack, Whithorn, Wigtownshire.
Gourlie, James, West Farm, Tollcross.
Govan, E. W. Grant, of Glengyle (and New York City), Inversnaid.
*a*Graham, George, Easterboard, Croy, Glasgow.
Graham, George, Oakbank, Longtown.
*a*Graham, James, Longburgh House, Burgh-by-Sands, Cumberland.
*a*Graham, Robert, Claremont, Ontario, Canada.
Graham, Thomas, Hillend, Annan.
Graham, William, Tughall, Chathill.
*a*Granger, Andrew, Fettes and Blairdon, Inverness.
*a*Grant, C. Macpherson, of Drumduan, Forres.
Gray, Adam, Sefton House, Ilkley, Yorks.
Gray, James, Kersie Mains, Stirling.
Gray, John, M.R.C.V.S., Tongue, Tarbolton, Ayrshire.
Gray, P. R., Spring Lodge, Athy, Co. Kildare.
*a*Gray, William, Muncraig, Kirkcudbright.
Greenwood, John, Trailtron House, Burnley, Lancashire.
*a*Greir, James, Bullions, Torryburn, Fife.
Grierson, John, Stockerton, Kirkcudbright.
Hamilton, James, Boreland, Gatehouse-of-Fleet.
*a*Hamilton, Wm., Poniel, Douglas, Lanarkshire.
Hannah, Alexander, Claunch, Sorbie, Wigtownshire.
*a*Hannah, John M., Girvan Mains, Girvan.
*a*Hannan, Benjamin, Riverston, Killucan, West Meath.
*a*Hardie, David, Priesthall, Hawick.
*a*Hardie, W. H., Lochaline House, Lochaline, by Oban.
*a*Harkness, Walter J., Mitchell's Slack, Thornhill, Dumfries.
*a*Hart, Charles H. T., Beefacres Estate, Paradise, Adelaide, S.A.
Harvey, Charles, Bucklerburn, Peterculter, Aberdeenshire.
*a*Hathorn, Lt.-Col. J. F., of Castlewigg, Whithorn.
Hay, James, Little Ythsie, Tarves, Aberdeen.
*a*Hay, Sir John Adam, Bart., Eshiels, Peebles.
Hayman, J., Dumfries House, Cumnock.
Headfort, The Marquis of, Kells, Co. Meath, Ireland.
Henderson, A. W., Bilbster, Wick.
*a*Henderson, Daniel, Netherton, Langbank, Renfrewshire.
*a*Henderson, George, of Turfhills, Kinross.
Henderson, Richard, The Grange, Kirkcudbright.
Henderson, Thomas, Sykehead, Kirklinton, Carlisle.
Hendry, Alex., Mains, Fairlie, Ayrshire.
Hendry, John, Chapel, Ringford, Kirkcudbright.
Heskett, John, Plumpton Hall, Penrith.
Hetherwick, William, Knoxhill, Ellon.
*a*Hill, James J., North Oaks, St. Paul, Minn., U.S.A.
Hodge, John, Lochhill, Mauchline.
*a*Holliday, Joseph, The Tarns, Abbey Town.
*a*Holloway, Robert, Alexis, Illinois, U.S.A.

*a*Holm, Alexander, Balliemore, Kilmichael Glassary, Argyllshire.
*a*Holm, James, Tilton Grange, Leicester.
*a*Holm, John, Jaapston, Neilston, Renfrewshire.
Holmes, Peter, Priestside, Kilmalcolm.
*a*Homeyer, Herr F. von, Ranzin, Zussow, N. Germany.
Hood, David A., Balgreddan, Kirkcudbright.
*a*Hood, William, Chapelton, Borgue, Kirkcudbright.
Hope, Joseph, Dockray, Wigton, Cumberland.
Hornsby, Watson, 1 Waver Terrace, Abbey Town, Silloth.
*a*Houldsworth, Walter Jas., Coltness House, Wishaw.
*a*Houston, John, Hill of Balmaghie, Castle-Douglas.
*a*Houston, John, Overlaw, Kirkcudbright.
Houston, William, Whiteley, Dumbarton.
*a*Howard de Walden, Lady, Mote Park, Maidstone, Kent.
*a*Howatson, Charles, House of Glenbuck, Glenbuck, by Lanark.
*a*Howie, Henry B., Hazelrigg, Belford, Northumberland.
Howie, John, Newhouse, Hurlford, Ayrshire.
Howie, Wm., Finnick Bog, Inverkip, Renfrewshire.
Hunter, David, Guiltreehill, Maybole.
Hunter, James, High Culgroat, Stranraer.
*a*Hunter, James, Coplawhill, Strathbungo.
*a*Hunter, Patk., Ardgaith, Glencarse, Perth.
Hunter, Stephen, jun., Whiteleys, Stranraer.
*a*Hunter, Walter, Hannieston, New Galloway.
*a*Hunter, William, Causewayend, Newton-Stewart.
*a*Hunter, Wm., Garthland Mains, Lochans, Stranraer.
*a*Hutchence, D. Hill, Well Place, Penhurst, Kent.
*a*Hutchence, John, Royal Albert Farm, Lancaster.
Hutton, William, Parton Station, Kirkcudbright.
Hyslop, Andrew, Auchinreoch, Springholm, Dumfries.
Hyslop, Wm., Millmark, Dalry, Kirkcudbright.
Imrie, John L., Blackhill, Maryhill.
Inch, John, Howburn, Biggar, Lanarkshire.
*a*Innes, Alexander, Cushnie, Auchterless, by Turriff.
Ironside, William, Clofrickford, by Ellon, Aberdeenshire.
*a*Irvine, G. F. Nigg, Ross-shire.
Irvine, George P., Barnkin of Craigs, Dumfries.
Irving, C., Blackearn, Castle-Douglas.
*a*Jack, Gavin, Foulden Newton, Berwick-on-Tweed.
*a*Jack, Samuel, Crichton Mains, Ford, Pathhead.
*a*Jack, Thomas, Hermiston, Currie, Midlothian.
Jackson, William, St. Margaret's Stone, Dunfermline.
Jameson, John, Hilton, Cloughjordan, Tipperary.
Jamieson, James, Howe of Skelmuir, Old Deer, Mintlaw.
Jessieman, Robert, Corsiestone, Huntly, Aberdeenshire.
Jobling, Thomas H., Stamford, Alnwick, Northumberland.
*a*Johnston, James, Lochburnie, Maryhill.
Johnston, John, banker, Bathgate.
*a*Johnstone, John, Drumwhindle Mains, by Ellon, Aberdeenshire.
Kay, Robert, Mains, Gargunnock.
Kay, William, Inch Farm, Kincardine-on-Forth.
*a*Keith, Alex., Chapelton, Ellon, Aberdeen.
*a*Kennedy, William, Meinbank, Ecclefechan.
*a*Kerr, Abram, Castlehill, Durrisdeer.
*a*Kerr, Jas., Lochend, Kilbirnie, Ayrshire.
Kerr, James, Ravenston Mains, Whithorn, Wigtownshire.
*a*Kerr, John, Collennan, Troon, Ayrshire.
Kerr, John, Highlaw, Lockerbie.
*a*Kerr, John, Redhall, Wigton, Cumberland.
*a*Kerr, Matthew, Craiglemine, Whithorn.
Kerr, Robert, Mossend, Bellshill, Lanarkshire.
Kerr, Thomas, banker, Newton-Stewart.
Kerr, Thomas, Rosneath Farm, by Helensburgh.
*a*Kerr, Thomas, Whitehill, Sanquhar, Dumfries.
Kerr, William, Newhouse, Dalry, Ayrshire.
*a*Keter, William, Bogside, Renfrew.
*a*Kilpatrick, James, Craigie Mains, Kilmarnock, Ayr.
Kinross, Andrew, Hungryhill, Dunblane.
Kirkaldy, William, Anstruther, Fifeshire.
*a*Kirkland, J. A. V., of Wester Fordel, Milnathort, Perthshire.
*a*Kirkwood, Allan, 175 West George Street, Glasgow.
*a*Kockum, Herr Lud., Bulltofta, Malmo, Sweden.
*a*Kunkle, J. L., Irwin Station, Pa., U.S.A.
Laird, James, Lawfield, Kilmalcolm, Renfrewshire.
Lambie, James, Bonnyton Moor, Eaglesham.
*a*Lamont, Charles, Crambeth, Kinross.
*a*Lang, Alexander, Garneyland, Paisley.
Lang, Arthur, Princes St., Port-Glasgow.
*a*Lang, John D., Knowle, Sidmouth, Devon.
Lawrie, W. C., Catyans, Whithorn.
Lawson, Charles, Mains of Cults, Aberdeen.
*a*Leathes, Wm., Garthgynan, near Rathin, North Wales.
*a*Leckie, John, Blairessan, Killearn.
*a*Leny W. Macalpine, of Dalswinton, Dumfries.
Leslie, Alex., Braco, Keith, Banffshire.

*aLeslie, George Arbuthnot, of Warthill, Aberdeen.
Leys, James, Letterbeg, Banchory, Kincardineshire.
Liddell, James, Milton, Doune, Perthshire.
Lindsay, John, Eastfield, Thankerton, Lanarkshire.
*aLindsay, Thomas, Townend, Craigie, Kilmarnock.
Little, David, Low Wood Nook, Aspatria.
aLittle, James, Sark Tower, Canonbie, Dumfries.
*aLittle, William, Bowness Hall, Burgh-by-Sands.
*aLockhart, James, Airies, Stranraer.
*aLoder, Robert, of Whittlebury, Towcester, Northampton.
Longmore, L. E., Rettie, Boyndie, Banff.
*aLove, Alex., Margaret's Mill, Kilmalcolm.
*aLucas, Charles J., Warnham Court, Horsham, Sussex.
aLumsden, W. H., of Balmedie, Aberdeen.
*aMacdonald, Allan, New Park, Stirling.
*aMacdonald, John, Porterfield, Renfrew.
*aMacduff, John, Westhall, Cupar-Fife.
Macfarlane, Robert, West Carse, Stirling.
*aMacgregor, J. L., Yankton, Dakota, U.S.A.
*aMacInnes, Miles, M.P., Rickerby, Carlisle.
*aMackay, Richard J., Burgie Lodge, Forres, Morayshire.
*aMackenzie, Andrew, Dalmore Distillery, Alness, Ross-shire.
*aMackenzie, C. Lyon, St. Martins, Invergordon.
Mackenzie, Neil, Northfield, Denny.
*aMackessack, James, Earnside, Forres.
*aMackessack, P. H., Westerfolds, by Elgin.
Maclean, D., Bleloch, Bankfoot, Perthshire.
Mair, James, Townhead of Drumley, Tarbolton.
*aMalcolm, William M., of Auchnacraig, Isle of Mull, Argyllshire.
*aMalcolm, W. T., Dunmore Home Farm, Stirling.
*aMarr, John, Cairnbrogie, Old Meldrum, Aberdeen.
*aMarr, Wm. S., jun., Uppermill, Tarves, Aberdeen.
*aMarshall, Matthew, Stranraer.
Massie, James, Nethermill, Tarves, Aberdeen.
Mather, John, Cranhill, Shettleston.
Mather Reston, Provanhall, Shettleston.
Mathie, James, Cove Farm, Gourock.
*aMatthews, Andrew B., banker, Newton-Stewart.
Matthewson, Jas., East Moneylaws, Cornhill-on-Tweed.
*aMaxwell, William, Aglionby, Carlisle.
Maxwell, Wm., Barasakomel, Campbeltown.
*aMeikle, James, Nethermains, Kilwinning, Ayrshire.
Meikle, John, Grougfoot, Linlithgow.
Meiklem, James, Shillingworth, Bridge-of-Weir.
Meiklem, R. K., Blochairn Sand Quarries, Glasgow.
Mein, Thomas, Finchley Lodge, North Finchley, Middlesex.
*aMenzies, John, Bankhead, Duns.
Merson, James, Craigwillie, by Huntly, Aberdeenshire.
Millar, Robert, Alloway Cottage, Ayr.
Millar, William, Lakehead, Closeburn, Thornhill, Dumfries.
Miller, James, Ernambrie, Castle-Douglas.
*aMiller, Robert, jun., Brougham, Ontario, Canada.
*aMiller, Wm., Over Kinfauns, Perth.
Milligan, Wm., Creigley Kelton, Gelston, Kirkcudbright.
Milne, Robert, Corse of Kinnoir, Huntly, Aberdeenshire.
*aMilroy, James, Galdenoch, Stranraer.
Milroy, John, Balgreggan Mains, Sandhead.
*aMitchell, Andrew, Barcheskie, Kirkcudbright.
Mitchell, Archibald, Clochkeil, Campbeltown.
*aMitchell, James, Brainzet, Torrance of Campsie.
Mitchell, John, Boreland, Lockerbie.
Moffat, Gavin, Kaims Farm, Muirkirk, Ayrshire.
Moffat, Robert, Freeland, Inchinnan.
Moffat, William, Blackford, Westlinton, Carlisle.
Moir, Robert, Tarty, by Ellon, Aberdeenshire.
Moir, William, Wester Leddriegreen, Strathblane.
Monro, George, Backfield, Glenbervie, Drumlithie.
*aMontgomery, And., of Netherhall, Castle-Douglas.
*aMontgomery, John, Compstonend, Twynholm, Kirkcudbright.
Montgomery, John, Meadowhead, West Kilbride.
aMontgomery, Wm., Banks, Kirkcudbright.
*aMore, John, Fordhead, Kippen, Stirlingshire.
*aMorgan, John, Nochnary, Auchtermuchty.
*aMorison, B. G. Walker, of Falfield, Cupar-Fife.
Morrison, Arch., Windyhall, Rothesay.
Morrison, James, Easter Jackston, Banff.
*aMorrison, John, jun., Hattonslap, Old Meldrum, Aberdeenshire.
*aMorton, John, Nether Abington, Abington.
*aMoubray, John J., Naemoor, Dollar, Perthshire.
*aMounsey, W. R., Newton Lowther, Penrith.
Muir, James, Lochfergus, Kirkcudbright.
*aMuir, Thomas, Challoch, Newton-Stewart.
*aMuirhead, Gavin, Glenlair, Dalbeattie.
Muirhead, John, Plean, Bannockburn.
*aMuirhead, Maxwell C., Hallcroft, Dalbeattie.
*aMuirhead, Robert, Blackhills, Corsock, Dalbeattie.
Muirhead, William, Auchenairn House, Bishopbriggs.
*aMurdoch, James F., Hallside, Newton.

Murdoch, Mrs. Robert, East Haughhead, Uddingston.
aMurdoch, Robert, W. Hallside, Newton, Lanarkshire.
Murray, James F., Aberbothrie, Alyth, Perthshire.
aMurray, G. W., South Colleonard, Banff.
Murray, James, Fauchfaulds, Turriff, Aberdeenshire.
M'Adam, William, Whitepark, Castle-Douglas.
M'Alister, Jas., Meikle Kilmory, Rothesay.
aM'Auslan, Peter, Lettrualt, Row, Dumbartonshire.
aM'Caig, John, Challoch House, Leswalt, Stranraer.
aM'Call, James, F.R.C.V.S., Veterinary College, Glasgow.
aM'Camon, John, Kirranrae, Kirkcolm, Wigtownshire.
M'Cartney, Andrew, Gatehead, New Cumnock, Ayrshire.
aM'Caull, Peter, Dykedale, Dunblane.
M'Chlery, William, of Balminnock Lodge, Kirkcowan.
aM'Clean, James, Auchneil, Stranraer.
aM'Clelland, Andrew, Glenturk, Wigtown.
aM'Clelland, Robert, South Balfern, Kirkinner, Wigtown.
M'Clymont, Charles, Balsaggart, Maybole.
M'Combie, Charles, Tillychetly, Alford.
aM'Conchie, Andrew, Mains of Penninghame, Newton-Stewart.
aM'Connell, James, Boreland, Whauphill, Wigtown.
aM'Connell, Wm., Glasnick, Newton-Stewart.
M'Cosh, Peter, Cairngaan, Kirkmaiden, Wigtownshire.
aM'Cowan, Alexander, of Newtonairds, Dumfries.
aM'Cracken, Alex. E., Gillespie, Glenluce.
aM'Cubbing, John, Drum, Beeswing, Lochrutton.
M'Culloch, William, 44 Prince's Terrace, Regent's Park, London.
M'Cutcheon, Alexander, Kirkmabreck, Creetown.
M'Cutcheon, John M'C., Culreoch, Gatehouse-of-Fleet.
aM'Devitt, W. P., Vanorin, P.O., Illinois.
aM'Dowall, And., Auchtralure, Stranraer.
M'Dowall, Andrew, Harlaw, Balerno, Edinburgh.
aM'Dowall, Andrew, High Milton, Port-William.
aM'Dowall, John, Girdstingwood, Kirkcudbright.
M'Dowall, Robert, Auchengaillie, Mochrum, Wigtownshire.
aM'Dowall, T. N., Auchtralure, Stranraer.
M'Farlane, Donald, Balmuildy, Bishopbriggs.
aM'Farlane, Duncan, Torr, Helensburgh.
M'Farlane, Thomas, Auchenbowie Mains, Bannockburn.
aM'Gowan, Robert, 2 Peel Terrace, Newington, Edinburgh.
M'Harg, James, Barbuchany, Newton-Stewart.
aM'Intyre, D., Dunallan, Rothesay, Bute.
M'Intyre, James, Lyleston, Cardross.
M'Kay, Archd. M., Bruchag, Rothesay, Bute.
aM'Kay, David, Hurkledale, Annan.
aM'Kean, Robert, Lumloch, Bishopbriggs.
M'Keand, Alex., Droughtag, Port-William.
aM'Keand, Peter, Scoor, Bunessan, Mull, Argyll.
M'Keich, William, Woodend, Buchlyvie, Stirlingshire.
aM'Kerrow, M. Steel, Boreland of Southwick, Kirkcudbright.
M'Kinlay, William, Ardoch, Cardross, Dumbartonshire.
M'Kinnon, Dugald, Poteath, West Kilbride.
M'Latchie, Wm., Ballygreggan, Campbeltown.
M'Lean, Allan T. L., Covington Mains, Thankerton, Carnwath.
aM'Lean, Douglas, of Napier, N.Z.
M'Lean, William, N.E. Boquhanran Farm, Dalmuir.
aM'Lellan, R., 3 Clairmont Gardens, Glasgow.
aM'Lelland, Alexander, Balyett, Stranraer, Wigtownshire.
aM'Master, Hugh, Blairbuy, Port-William.
M'Master, James, Currochtrie, Drummore, Wigtownshire.
aM'Master, John, Culhorn Mains, Stranraer.
aM'Master, John, Rephad, Stranraer.
aM'Master, William, Challoch, Dunragit, Wigtownshire.
aM'Millan, Jas., Woodlea, Moniaive, Dumfriesshire.
M'Millan, William, Knocknairling, New Galloway.
aM'Monnies, David, Sorbie Farm, Garlieston, Wigtownshire.
aM'Nab, James, Glenochil House, Menstrie, Clackmannan.
aM'Nair, Robt., Westerton, New Kilpatrick.
aM'Neil, Neil, Kingshead Hotel, Llanerchymedd.
M'Quade, Terence, 39 Belgrove Street, Glasgow.
aM'Queen, James, of Crofts, Dalbeattie.
aM'Queen, John, Oakwood, Selkirk.
M'Robbie, Alex., Sunnyside, Aberdeen.
M'Robbie, John S., Sunnyside, Aberdeen.
M'Taggart, John, Culnaightry, Castle-Douglas.
aM'Turk, David, Rascarrel, Auchencairn, Castle-Douglas.
aM'Turk, W. A., Barlae, Dalry, Kirkcudbright.
aM'Whinnie, Alexander, Aireyolland, Port-William.
M'William, James, Stoneytown, Keith, Banff.
M'William, John, Kildrochat, Stranraer.
M'William, Robt., Barscobe, New Galloway.
aNaismith, Robert Thomson, Accountant, 18 St. Andrew Square, Edinburgh.
aNathusius, Herr Hen. von, Alt-haldensleben, Saxony, Prussia.

*a*Neilson, James, Mossend, Lanark.
*a*Neilson, Robert, Sheep-park, Whauphill, Wigtownshire.
*a*Nisbet, James, of Lambden, Greenlaw, Berwickshire.
*a*Oldrieve, J. Browse, Florence, Marion Co., Kansas.
Oliphant, John, Westertown of Memsie, Aberdeen.
*a*Onus, J. E., Richmond, New South Wales.
Ormond, Edward, Wantage, Berks.
*a*Orr, James, of Harvieston, Dollar, Clackmannan.
*a*Oswald, R. A., of Auchencruive and Cavens, Ayr.
*a*Park, *James, Dechmont, Cambuslang.*
*a*Park, *Walter S., Hatton, Bishopton.*
Park, William, Brunstane, Portobello.
*a*Parker, Hugh, Marshyland, Beith, Ayrshire.
Parkin, William, Blaithwaite, Aspatria, Cumberland.
Pate, Andrew, Easter Middleton, Gorebridge.
Pate, Thomas, Tofts, Douglas, Lanarkshire.
*a*Paterson, G. R., Drumalbin, Thankerton, Lanarkshire.
Paterson, John, Colfin, Stranraer.
Paterson, John, Sandiston, Lochwinnoch.
*a*Paterson, John W. J., Terrona, Langholm.
Paterson, J. T. S., Plean, Bannockburn.
Paterson, Robert, Hill of Drip, Blair-Drummond.
Paterson, Robert, Waterlee, Houston, Ayrshire.
Paterson, Thomas, Woodhead, Tollcross.
*a*Paterson, Wm., Barnago, Denny.
*a*Paton, John, Kirkness, Lochgelly, by Kinross.
Paton, John, Millands, Renfrew.
*a*Patterson, Alexander, Henhill, Forteviot.
Paxton, Alexander, Broomknowe, Brechin.
*a*Peile, *Horatio R. B., Mansion House, Greenock.*
Petrie, W. A., Rosebrae, Elgin.
Phillips, Thomas, Carse, Kirkcudbright.
*a*Picken, Andrew, Heughmill, Kilmarnock.
*a*Picken, James, Barsalloch, Port-William.
*a*Picken, James, Jun., Low Boreland, Kirkcudbright.
*a*Picken, *James, Laigh Langside, Craigie, Kilmarnock.*
Pirie, Alex., Raggal, Boyndie, Banff.
Platt, William, Saughtrees, Wamphray, Moffat.
Pollock, John, Greenlaw, Newton-Mearns.
Pool, Matthew, Woodhead, Annan, Dumfries.
*a*Powell, Watkin G., Shadeland, Springboro', Pa., U.S.A.
*a*Prentice, George, Newbigging, Burntisland.
Prentice, James, Belstan, Carluke, Lanarkshire.
*a*Prentice, John, Burnhouse, Carmichael, Lanarkshire.
*a*Purves, William, Thurdistoft, Thurso.
Rae, Thomas, Gallows Outon, Whithorn.
*a*Rain, William, of Macfield, Kempleton, Twynholm.
*a*Ralston, Andrew, Glamis House, Glamis.
Ralston, John, Milmain, Stranraer.
*a*Ralston, W. H., Culmore, Stranraer.
Ramsay, Alex., of St. Leonards, Banff.
Rankin, Alex., Aird, Stranraer.
Rankin, Robert, Curragh House, Milltown, Ballymoney, Ireland.
Ravell, John, Aspatria, Cumberland.
Rea, George G., Doddington, Wooler.
*a*Reid, Andrew, Haining Valley, Linlithgow.
Reid, F. Robertson, of Gallowflat, Rutherglen.
*a*Reid, Robert, Balbirnie Cottage, Markinch, Fife.
*a*Reid, Wm., Barnultoch, Inch, Stranraer.
*a*Reid, *William, Portnellan, Alexandria.*
*a*Relph, Samuel, Meaburn Hall, Shap, Westmoreland.
*a*Rennie, James, Allanfauld, Kilsyth.
*a*Rennie, John, Egmanton, Newark, Notts.
Renwick, Andrew, Gairbraid, Maryhill, Glasgow.
Renwick, William, Meadowfield, Corstorphine, Midlothian.
*a*Richardson, Edwin, The Cedars, Sunderland.
Richardson, John, Purdonston, Ecclefechan.
*a*Richardson, Sir James T. Stewart, Bart., Pitfour Castle, Perth.
*a*Riddell, John, The Rink, Galashiels.
*a*Riddell, Wm., Nether Hailes, Haddington.
Rigg, Wm., High Banks, Kirkcudbright.
Ritchie, William, Middleton, Gorebridge.
*a*Ritson, Archibald, Micklethwaite, Wigton, Cumberland.
*a*Ritson, J. H. M., Seaton Hall, Bootle, Cumberland.
*a*Robb, William, Mains, New Galloway.
Roberton, William, Old Hall, Paisley.
Robertson, Arthur, Auchterellon, Ellon, Aberdeen.
Robertson, George, Embleton South Farm, Chathill, Northumberland.
Robertson, James, Twynholm Mains, Kirkcudbright.
*a*Robertson, Wm., Aberlour Mains, Craigellachie, N.B.
Roberts, James, Greenhead of Arnot, Leslie, Kinross.
Robinson, William, The Gill, Ulverston.
Rodger, David, Seascale Hall, Seascale.
*a*Rodger, *George, Newton Bank, Preston Brook, Cheshire.*
*a*Ross, D. M., of Cromarty, Cromarty, N.B.
*a*Ross, Rd., Rutherford, Kelso, Roxburgh.
*a*Routledge, Jas. S. F., Old Mill, Port-William.
Routledge, William, Elrig, Port-William, Wigtownshire.
Russell, Alexander, Myreside, Elgin.
Russell, John, Cleghorn Mill, Lanark.
*a*Rust, James, Darnford, Durris, Aberdeenshire.
*a*Rutherford, George, Printonan, Coldstream.
Samson, John, Drumcross, Bishopton.
Sanders, Wm., Rosebank, Lockerbie.

Sands, James, Greenfoot, Gargunnock.
Scarlett, Lieut.-Colonel W. T., of Gigha, Tarbert, Argyllshire.
*a*Scott, Alexander, Bentneuk, Dunmore, Stirling.
Scott, Alex., 24 Mearns Street, Greenock.
*a*Scott, Alfred, Glenfern, Nanango, Queensland.
Scott, James, St. Mary's, Orton, Fochabers, Morayshire.
*a*Scott, J. B., Clippens House, Johnstone, Renfrew.
*a*Scott, James, banker, Stonehaven.
*a*Scott, William, Craigends Dennistoun, Kilmalcolm.
*a*Scott, William, Pitforthie, Brechin.
*a*Scratton, Daniel Robert, Ogwell, Newton-Abbot, Devon.
Semple, William, 10 South Methven St., Perth.
*a*Serantes, Francisco, La Felicidad, Fuzie, Buenos Ayres.
Sharp, John, Faulds Farm, Braco, Perthshire.
Shaw, John, Wester Mye, Buchlyvie.
Shaw, Thomas, The Island, Winmarleigh, Garstang, Lancashire.
*a*Shennan, R., Balig, Kirkcudbright.
Shepherd, George, Shethin, Tarves, Aberdeen.
*a*Sibson, John, Rogersceugh, Kirkbride, Cumberland.
*a*Sime, Wm., Alpity, Arbuthnot, Fordoun.
*a*Simpson, G. Morris, of Bon-Accord, Dalby Station, Queensland.
*a*Simpson, John, Drumfork, Helensburgh.
*a*Singmaster, William, Keota, Keokuk Co., Iowa.
*a*Skimming, Anthony, Dalreagle, Bladnoch.
Slack, William, Threapland Hall, Aspatria.
*a*Sleigh, John, Strichen Mains, Strichen, Aberdeen.
*a*Sloan, Robt., Ballaird, Bladnoch, Wigtown.
Smart, Andrew, Jun., Lower Canglour, Stirling.
*a*Smith, Adam, Stevenson Mains, Haddington.
Smith, Andrew, Castle Mains, Gifford.
*a*Smith, James, Pittengardner, Fordoun.
Smith, James, Solsgirth, Dollar, Clackmannan.
*a*Smith, John, Cragganmore, Ballindalloch, Banff.
Smith, John, Greenlaw, Newton-Mearns.
*a*Smith, John Y., North Bend, Dodge Co., Neb., U.S.A.
*a*Smith, Matthew, Townhead, Thornhill, Dumfries.
*a*Smith, Robert, Dalfibble, Dumfries.
Smith, Thomas, Hassochrigg, Shotts, Lanarkshire.
*a*Smith, Thomas, Ladyland, Dumfries.
Smith, Thomas, Stonehousehill, Cruden, by Ellon, Aberdeenshire.
*a*Smith, William, Craigdhu, Glasserton, Wigtownshire.
*a*Smith, Wing R., Lakeside, Syracuse, New York.
Sommerville, George Purdie, Muirhouse, Carnwath.
*a*Somerville, J., Barndennoch, Moniaive, Dumfries.
Soutar, David, Trinity Villa, Brechin.
Spalding, John Fraser, Leitfie, Meigle.
*a*Speir, John, Newton Farm, Newton, Lanarkshire.
Spittal, Robert, Kenmuir, Tollcross, Glasgow.
*a*Spring, John, Home Farm, Auchinclech, Skene, Aberdeenshire.
*a*Sproat, W. T., Borness, Kirkcudbright.
Stanford, Edward, Eatons Farm, Steyning, Sussex.
*a*Stark, Ralph, Summerford, Falkirk.
Steele, Thomas, Moorhall, Carnwath.
Steel, John, Lochwood, Gartcosh.
Steel, Wm., Camerton Stud Farm, Workington, Cumberland.
Stenhouse, Andrew, West Windygowl, Tranent.
Stephen, Alexander, Mains of Inkhorn, Auchnagatt.
*a*Stevenson, John, Knocknain, Leswalt, Stranraer.
Stevenson, William, Lochgrog, Bishopbriggs.
Stewart, Alex., Brigg, Cramond Bridge.
Stewart, Alexander, Darlochan, Campbeltown.
Stewart, Hugh, Lumphinnans, Lochgelly, Fifeshire.
*a*Stewart, J. H. G. Murray, of Broughton and Cally, Gatehouse, N.B.
*a*Stewart, M. H. Shaw, of Carnock, M.P., Ardgowan, Greenock.
Stirling, J. M. Morris, Yr. of Blackgrange, Gogar House, Stirling.
*a*Stodart, George, Muiryfold, Grange, Keith, N.B.
Strachan, Alex., Wester Fowlis, Alford.
*a*Strachan, Andrew, Saphock, Old Meldrum, Aberdeenshire.
*a*Strachan, George, Canterland, Montrose.
*a*Strachan, John, Montcoffer Mains, Banff.
*a*Strath, James, Greystone, Tullynessle, Alford.
*a*Stuart, Alex., Muirhouse, Kilmarnock.
*a*Sutor, James, The Collie, Fochabers.
*a*Symington, George C., Kirkcarswell, Kirkcudbright.
*a*Symington, Gilbert, Bankfield, Glenluce.
Tait, James, Culvennan, Castle-Douglas.
*a*Taylor, John, Redcastle, Arbroath.
Taylor, William, Cairnfechal, Udny, Aberdeenshire.
*a*Taylor, *William, Park Mains, Inchinnan, Renfrewshire.*
*a*Templeton, Matthew, Dromore, Kirkcudbright.
Tennant, James Todd, Dyke, Douglas, Lanarkshire.
Thom, James, Askham, Penrith.
Thom, Robt., of Barremman, 93 Cheapside Street, Glasgow.
Thoms, Thomas S., Benvie, Dundee.

*a*Thompson, Robert, Inglewood, Penrith, Cumberland.
Thompson, Wm., Fingland, Wigton.
Thomson, James, Langshaw, Carluke.
*a*Thomson, John, Carronflats, Grangemouth.
*a*Thomson, John, Laggan, Gatehouse, Kirkcudbright.
Thomson, John Mann, Calder House, Coatbridge.
Thomson, John, Wilson Hall, Melbourne, Derby.
*a*Thomson, Peter, Tregonhayne, Grampound, Cornwall.
Thomson, Robert, Burnbank Farm, Blair-Drummond.
*a*Thomson, William, 79 Abbotsford Place, Glasgow.
Thomson, Wm., Mains of Drumbreck, Udny.
Thorburn, David, Brockhouse, Stow, Midlothian.
*a*Thorburn, John, Hinshellend, Biggar.
Thorburn, Robert, Stonehill, Thankerton, Lanarkshire.
*a*Thornton, John, 7 Prince's Street, Hanover Square, London, W.
*a*Tindall, C. W., Scawby, Brigg, Lincolnshire.
*a*Todd, Hugh, Harperland, Dundonald, Ayrshire.
Todd, Thomas, Auchleach, Stranraer.
*a*Tod, Thomas Miller, West Brackley, Kinross.
*a*Tod, Wm., East Brackley, Kinross.
*a*Tod, William, Glenree, Lamlash, Arran.
*a*Tod, Wm. J., St. Mary's, Kansas, U.S.A.
Toppin, John C., Musgrave Hall, Skelton, Penrith.
Trotter, W. R., South Acomb, Stocksfield-on-Tyne.
Turnbull, John, Fauldshope, Selkirk.
*a*Turner, Joseph H., The Dean, Kilmarnock.
*a*Tweedie, Richard, The Forest Clydesdale Stud Farm, Douglass, Butler Co., Kansas.
Tyre, William L., Tererran, Moniaive, Dumfries.
Udny, J. H., Udny Castle, Aberdeenshire.
*a*Ure, George, Wheatlands, Bonnybridge, Stirling.
*a*Ure, William, Bogton Farm, Falkirk.
*a*Vernon, Hon. G. R., M.P., Auchans, Kilmarnock.
Waddell, John, of Inch, Bathgate.
Wakefield, William H., Sedgwick, Kendal, Westmoreland.
*a*Waldron, W. B., Poughley, Hungerford, Berks.
*a*Walker, David, Coullie, Udny.
*a*Walker, George J., Portlethen, Aberdeen.
Walker, Geo., Tillygreig, Udny, Aberdeen.
*a*Walker, Robert B., Portlethen Mains, Aberdeen, Kincardine.
*a*Walker, Robert, Tippethill, Bathgate.
Wallace, Forbes, South Belton, Dunbar.
*a*Wallace, James A., Claycrop, Kirkinner, Wigtownshire.
Wallace, John, Hailes, Haddington.
*a*Wallace, John, Kessington, Maryhill.
*a*Wallace, John, Skelton Pasture, Penrith, Cumberland.
*a*Wallace, John, The Ingle, Burnside.
*a*Watson, Arthur, Fulwood, Linwood, Renfrewshire.
Watson, Allan T. L., Genoch, Dunragit.
Watson, John, of Earnock, Hamilton.
a Watson, Wm., Ochterlony Mains, Forfar.
*a*Watt, James, Mulben, Keith, Banffshire.
Wauchope, Sir John Don, Bart., Edmonstone House, Liberton.
*a*Webster, James, Mungall Mill, Larbert.
*a*Webster, Robert, Airds, New Galloway Station.
Weir, Charles, Ponfeigh Place, Douglas, Lanark.
a Weir, James, Sandilands, Lanark.
Weir, James, Danend, Ware, Herts.
Whiteford, Wm., Garbrockhill, Stewarton, Ayrshire.
White, George R., Birkby, Maryport, Cumberland.
*a*Whyte, James A., Kirkmabreck, Sandhead, Wigtownshire.
*a*Whyte, James, Aldbro, Darlington, Yorkshire.
Whyte, John, Nether Craigends, Linwood, Renfrewshire.
*a*Wightwick, William J., Trench Farm, Tonbridge, Kent.
Wilkie, D., Linbank, Dollar, Clackmannanshire.
*a*Wilken, George, Waterside of Forbes, Aberdeen.
Wilkin, Thos., Tinwald-Downs, Dumfries.
*a*Williams, Robert, The Green, Wishaw.
*a*Williamson, Alexander, Big Sypland, Kirkcudbright.
*a*Williamson, James, Upper Senwick, Kirkcudbright.
*a*Williamson, Jonathan, Allonby, Maryport.
Wilson, Alexander, Longfaulds, Duntocher.
Wilson, Alexander, Middleton, Newton-Mearns.
Wilson, Andrew, Knock-of-Luce, Glenluce.
Wilson, Archibald, Campvale, Shawlands, Glasgow.
*a*Wilson, C. W., High Park, Kendal, Westmoreland.
Wilson, Ernest H., 31 Lombard Street, London.
*a*Wilson, George, Marypark, Ballindalloch.
Wilson, John E., Innerpeffray Mains, Crieff.
Wilson, John, Westburn, Cambuslang.
Wilson, Joseph, Crookedholme, Brampton, Cumberland.
*a*Wilson, Robert, Manswraes, Bridge of Weir.
*a*Wilson, Wm., Coynachie and Drumforgue, Gartly, Aberdeenshire.
Wilson, William F., The Gale, Abbey Town, Cumberland.
*a*Wienholt, Edward, Perrystone Court, Ross, Herefordshire.
Wither, P., Awhirk, Lochans, Stranraer.
*a*Woddrop, William Allan, of Dalmarnock, Garvald House, Dolphinton.

Wood, Wm., Field Head, Shotley Bridge, County Durham.
a Wright, Hugh, of Altiery, Port-William.
Wright, John, Parkhead, Silloth, Carlisle.
a Wright, R. P., Downan, Ballantrae, Ayrshire.
a Wyllie, William, Barbuchany, Newton-Stewart.
Wyllie, Wm., The Border Farm, Saltcoats.
a Young, Alexander, Keir Mains, Dunblane.
Young, James, Dalmusternock, Fenwick, Ayrshire.
Young, Robert, Garfield, Millerston.
a Young, Wm., Herdshill, Carluke, Lanarkshire.
a Young, Wm., Shields, Monkton, Ayrshire.
a Young, William Stirling, Knockhill, Bridge of Allan.

INDEX.

BREEDERS AND OWNERS.

Figures within brackets are the numbers of Stallions. Figures without brackets are the numbers of Mares.]

Adair, John, Springbank, Stranraer, 1615, p. 2.
Adam, J., Buchieburn, Denny, 5813.
Adam, Thomas, Bowiebank, King Edward, Banffshire, 5395.
Adams, William, Milton of Drum, Drumoak, 5172, 5173.
Adamson, John, Southholm, Thankerton, 5516.
Agnew, James, Hightower, Kirkcolm, 5174.
Agnew, William, Balwherrie, Stranraer, 4363, p. 2; 5175.
Aitchison, Walter, Coniecleuch, Huntly, 5404.
Aitken, James, Brisbane Mains, Largs, (5154).
Aitken, Robert, Drumore, Campbeltown, 5176.
Alexander, Jos., Broxburn Hall, Linlithgow, (5467).
Alexander, Mrs., Crilloch, by Stranraer, 5743.
Alexander, William, Mornity, Alyth, 3171, p. 2.
Algie, Peter, Old Mains, Inchinnan, 5503, (4873), (4971).
Allan, Alexander, Lochhill, Ringford, Castle-Douglas, 3176, p. 3; 5177.
Allan, James, Inches, Eaglesham, Glasgow, 5392, 5533.
Allan, James L., butcher, Johnstone, 5370, (4895), (5161).
Allan, James, Templand, Auchterless, Aberdeen, 4368, p. 3.
Allan, James, Victoria Tube Works, Coatbridge, 4369, p. 3.
Allan, John, Aikenshill, Culter-Cullen, 1883, p. 3; 5178.
Allan, John, Holmston, Ayr, 5179, (5365).
Allan, Robert, Backhill, Newmachar, 5180.
Allan, William, Bowshiels, Cockburnspath, 5484.
Allan, William, Pitsundrie, Bankfoot, Perth, 5181.
Allan, William, Shargarwells, Turriff, 5246.
Allison, Hugh, Duntiglennan, Duntocher, 4370, p. 3.
Allison, James, Claylands, Ratho, Midlothian, 3178, p. 3; (5306).
Allison, William, late of Parkhead, West Calder, 5645.
Alsop, James, Mains of Glack, Inverurie, Aberdeen, 5182, (5399).
Alston, David, Crosslee, Stow, Midlothian, 1, p. 3; 5183, 5184, 5185, 5711, (4871), (4891), (5016), (5406).
Alston, George, Loudoun Hill, Darvel, Ayrshire, 5186.
Anderson, Alex., Cairndoon, Glasserton, 5187, 5188, 5189, (5254).
Anderson, Alex., Polo, Ill., U.S.A., 3988, p. 123.
Anderson, Alex., Stonyburn, Whitburn, 5190, (5377).
Anderson, C., Barsalloch, Port-William, (5422).
Anderson, David, Greenhead, Leslie, Fife, 5402.
Anderson, David T., Muirton, near Alyth, (5003).

Anderson, Rev. George, Carmyllie, Arbroath, 5235.
Anderson, George, Fingask, Old Meldrum, 3184, 3703, p. 4; (5226).
Anderson, J., Airies, Stranraer, 5348.
Anderson, James, West Forth, Carnwath, 3187, 3480, p. 4; 5191, 5752, (4860).
Anderson, Mr., Burleigh, Milnathort, 5376.
Anderson, Mr., Smithston, Cumbernauld, (5139).
Anderson, Peter, Callanders House, Whithorn, (5422).
Anderson, Peter, Glentriplock, Port-William, 682, p. 4; 1892, p. 5; (5430).
Anderson, Peter, Moorpark, Kirkinner, 964, p. 5.
Anderson, Robert, Alleyford, Kirkgunzeon, Dumfries, 965, p. 5; (5257), (5426).
Anderson, Robert, Killantrae, Port-William, (5306).
Anderson, Robert, Viewfield, Urquhart, Elgin, 5192, 5193.
Anderson, the late Thomas, Broadfield, Wigtown, (4996).
Anderson, Thomas, Kirkmahoe, Dumfries, 5795.
Anderson, William, Backhills, Inverkeithnie, Turriff, 967, p. 6; 5194.
Anderson, William, Oldtown of Auquharnie, Ellon, 4162, 4373, p. 6.
Anderson, William, Wardhouse, Kintore, 1895, p. 5.
Andrew, Archd., Craig's Farm, Campbeltown, 5751.
Andrew, Archd., Kilocraw, Campbeltown, (4812).
Andrew, D., Knockanrioch, Campbeltown, 5526.
Andrew, Hugh, Lennoxlove, Acredales, Haddington, 1896, p. 6; 5348, 5482, 5861.
Andrew, Mr., Ormsary, Southend, Kintyre, 5692, 5869.
Andrew, Robert, Smeaton, Dalkeith, (5383).
Andrews, John, Kirkbride, Kirkcolm, Stranraer, 5826.
Annand, James, Newton of Speymouth, Garmouth, 5195, 5196.
Anson, John, Balsam P.O., Ontario, (4817), (4961).
Archibald, R., Auldmuir, Dalry, 5386.
Argyll, Duke of, Limecraigs, Campbeltown, 5751, (4943).
Armour, Archd., Kilarrow, Campbeltown, 5197.
Armour, Archd., Rosehill, Campbeltown, 5198.
Armour, Donald, Peninver, Campbeltown, 5828.
Armour, John, Goatmilk, Leslie, Fife, 3204, p. 7; 5199.
Armstrong, Abel, East Scales, by Annan, 5216.
Armstrong, the late Christopher, of Newton Holme, Kirkbride, 5538.
Armstrong, Francis, Burgh-by-Sands, Carlisle, 5856.
Armstrong, Samuel, Nether Corsock, Dalbeattie, 975, p. 7; (5169).
Arthur, Charles, 5291.
Arthur, David, Carlton Mains, Girvan, (4875).
Arthur, Matthew, Yr. of Carlung, West Kilbride, 4381, 4382, 4384, p. 7; 5433, (5391).
Arthur, Michael, Meadowend, Dunfermline, 5342.
Arthur, Thomas, Carlton Mains, Girvan, 5200, (4862), (1143), p. 550.
Athole, Duchess Dowager of, Dunkeld, 5201, 5202.
Atkinson, Isaac, Aspatria, 5209.
Atkinson, William, Greenrigg, Wigton, 684, p. 7.
Auld, William, Glengyre, Kirkcolm, 5174.
Baillie, John, Newbigging, Crieff, 5203, 5511.
Bain, Peter, Cessintully, Thornhill, Perthshire, 5646.
Baird, Alexander, Esq., of Urie, Stonehaven, 5, 3221, 4388, p. 8; 5204.
Baird, The Trustees of the late George, of Strichen, 1905, p. 8.
Baird, James, Blindburn, Sorn, 3223, p. 9; (5368).
Baird, L., Cathcart, (4975), (5013), (5314).
Baird, Thomas, Cairngarroch, Drummore, 4391, p. 9.
Baird, W., Barlucka, Twynholm, 5237.
Baird, William, Kirvennie, Wigtown, 3933, p. 9.
Balfour, Edward, Esq., Yr., of Balbirnie, Markinch, 687, 3224, p. 9; 5205, 5206.
Balfour, John, Esq., of Balbirnie, Markinch, 1908, p. 10.

Ballantyne, James, Rigghill, Closeburn, Dumfries, 3226, p. 10.
Ballantyne, John, Shotlin, Chapelton, (5036).
Ballantyne, Messrs., late of Foss Home Farm, Aberfeldy, 5610.
Ballantyne, Thomas, Bughtknowes, Haywood, by Carstairs, 5207, 5211, (5294).
Barber, William, Torrs, Kirkcudbright, 5650.
Barbour, John, Risk Farm, Lochwinnoch, (5466).
Barbour, Robert, South Kilruskin, West Kilbride, 1912, 1913, p. 10; 5860.
Barclay, David, Pittendreich, Kinross, 3230, p. 10.
Barclay, John, Barstobrick, Castle-Douglas, 5563.
Barclay, R., Ingliston, Bishopton, (4828).
Barclay, Robert, Colzie, Auchtermuchty, 5241.
Barker, Mr., Balcarry Croft, Glenluce, 5586.
Barker, Wm., Red Cap Inn, near Blackburn, Lancashire, (4908).
Barnes, John, Kelswick, Wigton, Cumberland, 5208.
Barnes, John, Kingside Hill, Abbey Town, 5209.
Barnes, Joseph, Wolsty Close, Cumberland, 5208.
Barr, Hugh, Fearnoch, Tighnabruaich, (407), p. 548.
Barr, John, Shieldhill, Newton-Mearns, 5210.
Barr, William, Shieldhill, Newton-Mearns, 5210, 5634.
Barrie, Alexander, Wester Walston, Biggar, 5211, (5362).
Bartholomew, Hugh, Glenorchard, Torrance of Campsie, 5277, (5288).
Bartholomew, Mr., Kirkintilloch, 5411.
Bartholomew, W., Millbank, Lochwinnoch, 5509.
Bathie, Miss, Gateside, Meigle, (5428).
Baxter, Andrew, Heirs of the late, Auchenheath, Lesmahagow, 5212, (4834).
Baxter, David, Dovecot, Lamancha, Peebles, (5059).
Baxter, James, Melginch Farm, Balbeggie, (4937).
Baxter, Thomas, Auchenheath, Lesmahagow, 5212.
Baxter, William, Auchenheath, Lesmahagow, 5212.
Bean, Alexander, Netherthird, Rothie-Norman, 5213.
Bean, George, Balquhain Mains, Pitcaple, 9, 694, 1926, p. 11; 5214, (4864), (5072), (5180).
Bean, Mr., Mains of Dunbreck, Udny, Aberdeen, 5723.
Beaton, James, Monyruy, Longside, 5215.
Beattie & Hope, Brantford, Ontario, 5254.
Beattie, James, Newbie House, Annan, 465, 466, p. 11; 999, p. 12.
Beattie, Simon, Annan, or Markham, Ont., 5254, 5878, (5125), (1483), p. 551; (1984), p. 552.
Beattie, Thomas and John, Baurch, Annan, 5216, 5217, 5218, 5219.
Begg, William, Swinewaird, Stonehaven, 5220.
Beith, Robert, Bowmanville, Ontario, 5221, 5222, (4918), (5258), (5288), (5344), (5430).
Bell, David, Woodfield, by Annan, (5449).
Bell, James, Annan, (5372).
Bell, James, Biggarts, Moffat, 5675, (5395).
Bell, John, Hillowtown, Castle-Douglas, (5404).
Bell, John, Kinnaird, Stirlingshire, 5512.
Bell, John, Tarn Lodge, Carlisle, (5096).
Bell, Robert, Dalmakeddar, Lockerbie, 5848.
Bell, Thomas, Liddlebank, Canonbie, 5223, 5709.
Bell, William, Dornock Mains, Annan, 5662.
Bell, William, Parcelstown, Longtown, 5224, 5225, 5226.
Bennoch, Andrew, Sheuchan, Castle-Kennedy, 1933, p. 12.
Berwick, John, Milton, Blebo, Cupar-Fife, 5380, 5381.
Beveridge, William, East Grange, Dunfermline, 1411, 2329, p. 12; 5227, 5228, 5229.
Bicket, James, Clanfin, Fenwick, 5884.
Bicket, James, Gerranton, Castle-Douglas, (5204).
Bicket, Mr., Islay, 5793.

Bickett, John, Ugadale, Campbeltown, (5132).
Biggam, Andrew, West Glenstockadale, Leswalt, (5210).
Biggam, John, Barr, Mochrum, (4996).
Biggar & Sons, Thomas, Chapelton, Dalbeattie, (4856).
Bird, Jonathan, Mielston Moor, Aspatria, 5230, (4855).
Birrell, D., Greenwood, Ontario, (5047).
Birse, Charles, Mayfield, Keig, Whitehouse, Aberdeen, 300, p. 12.
Bissett, David, Righead, Kincardine-on-Forth, 5231.
Bissett, Hugh, Pitarrow, Laurencekirk, 5232.
Bissett, Robert S., Newton, Stonehaven, 5232.
Black, David, South Flanders, Kippen, 1010, p. 13; (5215).
Black, Donald, Auchenfoyle, Kilmalcolm, 5233, (5094).
Black, Donald, Devol, Port-Glasgow, 1943, p. 13; 5408.
Black, George, St. Mary's Terrace, Dounfield, Dundee, 5172.
Black, Hugh, 5408.
Black, Hugh, Gibbleston, Kilmalcolm, 5234, (5357).
Black, J. R., Monkshill, Culter-Cullen, p. 21.
Black, Mrs. D., Devol, Port-Glasgow, 1943, p. 13.
Black, William & Sons, Stanrigg Farm, Airdrie, (5373), (5374).
Blackburn, Mrs., Killearn House, Killearn, (5104).
Blacklaws, James, Forebank, Montrose, 5235, (5109).
Blacklaws, the late William, Forebank, Montrose, 5235.
Blacklock, Robert, Hightae, Castle-Douglas, 3104, p. 13; 5236, (5409).
Blackwood, David, Kelty Hill, Dunfermline, 5336.
Blain, David, Garcrogo, Corsock, 5237, (4942).
Blain, John, Rusco, Anwoth, 5237.
Blair, C., Dakota, U.S.A., 5391.
Blair, Campbell, Auchinlay, Dunblane, 5474.
Blair, Matthew, Macrindlestone, Girvan, 5685.
Blair, Robert & George, Cretichhill, Dymen, 5238, (4854).
Blair, the late Stephen, Edderside, Cumberland, 5876.
Blantyre, Master of, (5117).
Bleloch, J. & J., Harleyshaw, Clackmannan, 5239, 5240.
Blundell, Peter, Reamhills, Kirkham, Lancashire, 5482, (5237), (5365).
Blyth, David, Leckiebank, Auchtermuchty, 5241, 5242.
Blyth, Representatives of the late David, Wester Lumbennie, Newburgh-on-Tay, 1954, p. 13; 5241, 5242.
Blyth, James, Leckiebank, Auchtermuchty, 471, p. 13; 3270, 3271, p. 14; (5244), (5316).
Blyth, Walter, Borthwick Shiels, Hawick, 5243, (4871).
Bomford, John F., Drumlargan, Kilcock, Ireland, 22, p. 14.
Bonar, Major H. J. C. G., of Greystone, Cupar-Fife, 4429, p. 14.
Bone, W. & J., Shalloch Park, Girvan, 5244, 5856.
Booth, Alexander, Auchmenzie, Clatt, Kennethmont, 5245.
Booth, Matthew, Mastrick, Newhills, Aberdeen, 5246.
Borland, James, Cold Cothill, Tarbolton, 5517.
Borland, Mrs., Sevenacres Mains, Kilwinning, 5247, 5248.
Borland, Robert, Sevenacres Mains, Kilwinning, 5247.
Bowe, Messrs., Blindcrake, Cockermouth, 1957, 3277, p. 14; 5213.
Bowie, William, Blackbyres, Barrhead, 5249, (5120).
Boyce, A., Pickering, Ontario, (4999).
Boyd, the late Mr., Bankhead, Tinwald, 5477.
Boyd, Robert, Auchengeich, Chryston, 4436, p. 15.
Boyd, Samuel, Ardnacross, Kintyre, (4839).
Boyd, William, Silvermuir, Lanark, 5529.
Boyle, Mr., Raith, Tarbolton, 5685.
Brackenridge, Alex., V.S., Holytown, (5096).
Brackenridge, Henry, Ardrossan, (4993).
Brackenridge, William, Liddlebank, Canonbie, 5223.
Brander, Alexander, Lochs, Urquhart, 5660.
Breen, P., Lucan P.O., Ontario, (5404), (4560), (4568), p. 559.

Brewster, R., Branchal, Kilmalcolm, 5345, (4877).
Brewster, Wm., Lukeston, Kilmalcolm, (4893).
Briggs, John, Barrachan, Mochrum, (5013).
Briggs, Thomas, & Sons, Langley Park, Bootle, 5250, 5251.
Briggs, Wilson Harrison, Beech House, Tallentire, 5456.
Briglands, Joshua, Arkelly Mill, Aspatria, 5209.
Broadfoot, James, West Mains, Kirkinner, 1026, 3279, p. 15.
Broadfoot, John, Leitchland, Inverkip, 5252.
Broadfoot, John, Midton, Gourock, 5252, 5606.
Broadfoot, Peter, East Mains, Kirkinner, 5253.
Broadfoot, R. M'C., Inch, Sorbie, 1965, p. 15.
Brockbank, R. B., Crosby, Maryport, 1029, 1966, p. 16; 4264, p. 166; (4827), (5203).
Brown, Alexander, Linn, Dunfermline, 5254.
Brown, Archd., Balcraig, Port-William, 1035, 3283, p. 16; 5255.
Brown, David, Ellerslie, Kirkmahoe, 5503.
Brown, George, Castle Creavie, Dundrennan, 5256.
Brown, Hugh, Templand Mains, Dalry, 32, p. 16; 3286, p. 17.
Brown, James, 35 Alpine Street, Dalbeattie, 5256.
Brown, James, Burnside, Holywood, Dumfries, 1973, p. 17; 5258, 5259.
Brown, James, Chapelton, Rerrick, Kirkcudbright, 5257.
Brown, James G., Broadgate, Ruthwell, Dumfries, 3284, p. 17.
Brown, James, Hermitage, Castle-Douglas, (5367).
Brown, James, Liberton Mains, Carnwath, (5314).
Brown, James, Meikle Dalbeattie, Dalbeattie, 5256, 5680.
Brown, James, Merryton, 5508.
Brown, James, Motherwell Farm, Motherwell, 5392.
Brown, James W., Balmullo, Leuchars, Fife, 5314.
Brown, John, Boghall, Biggar, 5707, (5106), (5137), (5212), (5252).
Brown, John, Easthouse Byres, Galashiels, 5260.
Brown, John, Lissensmoss, Kilwinning, 701, p. 17; 5483.
Brown, Joseph, Hermitage, Castle-Douglas, 5320.
Brown, Mr., (4886).
Brown, Peter S., Balsmith, Whithorn, 5261.
Brown, R. & A., Bogton, Drumoak, Deeside, 703, 3292, p. 18.
Brown, Thomas, Ardneil, West Kilbride, (5054).
Brown, Thomas, Culraven, Borgue, 1980, 1981, 3296, p. 18; 5428, (5235).
Brown, Thomas, Little Bampton, Wigton, 5456.
Brown, Thomas, Petite Cote, Montreal, (4383), p. 556.
Brown, Thomas, Skellyton, Larkhall, (5134).
Brown, Walter, Barlow, Dundrennan, 3814, p. 19.
Brown, William, Auchtool, Lesmahagow, 5273.
Brownlie, A. & R., Bogside, Newmains, Lanarkshire, 1045, 1046, p. 19; 4446, 4447, 4448, 4449, p. 20; 5262, 5263, (4830), (4924), (4960), (5075), (5134), (5241), (5278), (5317), (5337), (5354).
Brownlie, Alexander, Eastertown, Lesmahagow, 5264, (5014).
Brownlie, James, East Whitburn, (4883), (5074).
Brownlie, Robert, Bogside, Newmains, 4749, p. 83; 5262, (5014), (5048), (5215).
Bruce, A., Hall of Ruthven, 35, p. 549.
Bruce, A., West Hill, Meigle, 35, p. 549.
Bruce, Andrew, Jordanston, Meigle, 35, 4450, p. 20; (5286).
Bruce, D. C., Broadlands, Huntly, 4451, p. 21.
Bruce, George, Heatherwick, Keithhall, 5265, (5405).
Bruce, James, Bonnington, Blairgowrie, 5266.
Bruce, James, Collithie, Gartly, Aberdeenshire, p. 21; 5267, 5268.
Bruce, John, Newlands, Haddington, 3301, p. 21.
Bryant, Edwin, Bishops Lydeard, Taunton, 5269.
Buccleuch, The Duke of, K.G., Bowhill, Selkirk, 5262, 5270.
Buccleuch, The Duke of, K.T., Drumlanrig, Thornhill, 2018, p. 21; 5270.
Buchanan, Alexander, Bardarroch, Dalbeattie, (5004).

Buchanan, Alexander, Whitehouse, Stirling, 5644.
Buchanan, Col. D. C. R. C., of Drumpellier, Coatbridge, 154, p. 550.
Buchanan, David, Garscadden Mains, New Kilpatrick, (5423).
Buchanan, John, Coldrach, Drymen, (4983).
Buchanan, William, Goldenlee Farm, Houston, 5271, 5762.
Burnett, John, Davo, Inverurie, 5325.
Burnett, John, Jacksbank, Drumlithie, 1065, p. 22; (4902).
Burr, Alexander, Tulloford, Old Meldrum, (5155), (5308).
Bute, Marquis of, Cardiff Castle, (5165).
Butson, William, Brucefield, Ontario, (5199), (5465).
Byron, Mr., Kirkby Green, near Sleaford, p. 88; (24), p. 548.
Cadzow, James, Clarendon, Linlithgow, (5128).
Cairns, Henry, Parkhill, Newburgh-on-Tay, 5241.
Cairns, William, Greenslack, Borgue, 479, 4461, p. 22.
Calder, James, Ardargie, Bridge of Earn, 5634.
Calder, James, Colgrain, Helensburgh, 5587, (4823), (4904).
Calder, Robert, Little Swinton, Coldstream, 5398, (4859).
Calder, Robert, Mumrills Farm, Falkirk, (4901), (5033).
Caldwell, J., Plowland, (4994), (5431).
Caldwell, James, Blackshaw, West Kilbride, 2000, p. 22; 4464, p. 23; (4958), (5005), (5126), (5171).
Caldwell, James, Boydston, Ardrossan, 5272.
Caldwell, John, Bogside, Dundonald, by Dreghorn, 3313, p. 23; 5273.
Caldwell, W., Kilmalcolm, 5520.
Caldwell, William, Boydston, Ardrossan, 5272.
Callander, Adam, Marnhoul, Corsock, (4847), (5189), (5222).
Callander, Robert, Upper Barr, Newton-Stewart, 2002, p. 23; (4829).
Callum, James, Tillymauld, King Edward, Aberdeenshire, (5311), (5313).
Callum, Mr., Fraserburgh, (4902).
Cameron, Alexander, Lenaig, Conon, Ross-shire, (4937), (5414).
Cameron, C. M., Balnakyle, Munlochy, 5082, p. 23; 5274, 5275.
Cameron, Donald, Nether Dalkeith, Dollar, 5310.
Cameron, Duncan, Fettes, by Inverness, 5276, 5328.
Cameron, R. D., Lochgorm, Inverness, 3318, p. 23; 3319, p. 24; 5328, (5145).
Campbell, Alex., of Auchindarroch, Lochgilphead, 2007, p. 31.
Campbell, Alex., Glenorchard, Torrance of Campsie, 5277.
Campbell, D., Campsie, 5388.
Campbell, the late David, Nether Pitlochrie, Strathmiglo, 5816.
Campbell, David, New Cample, Thornhill, 5278.
Campbell, George, Ardifour, Kilmartin, Argyllshire, 5355.
Campbell, George W., Gallangad, Kilmaronock, 5694.
Campbell, James A., Esq., M.P., of Stracathro, Brechin, 3144, p. 24.
Campbell, the late Mr., Ardfinaig, Mull, 5597.
Campbell, Mr., Cattadale, Islay, 5792.
Campbell, Mrs. Mary, High Threave, Kirkcowan, 2011, p. 24.
Campbell, P., Dalligan, Luss, (5064).
Campbell, Samuel, Trustees of the late, Rattra, Borgue, (4848), (5116).
Campbell, Sylvester, Kinellar, Kinaldie, 4467, p. 24.
Campbell, Sylvester, jun., Tofthills, Kintore, (4803), (4965).
Campbell, W., Barwinnock, Port-William, (5390).
Campbell, William, King's Inn, Carnwath, 5279.
Campbell, William, Midfield, Saline, 5655.
Carlton, Anthony, Meaburn Hall, Shap, Westmoreland, or Canada, 3044, p. 153; 5280, 5462, (5121), (5177).
Carlyle, Matthew, Dunbar, Ontario, 736, p. 41; (5066), (5243), (5293).
Carmichael, Daniel, Greenshields House, Carnwath, (4828).
Carmichael, Richard, King's Inn, Carnwath, 5281, 5414, (5090).
Carmichael, Thomas, King's Inn, Carnwath, 5281, 5414.
Carnaghan, J. T., Woburn, Ontario, 5282.
Carnochan, Alex., Balminnoch, Ballantrae, 4470, p. 24.

Carr, William, East Mains of Barras, Stonehaven, 1083, 2020, p. 25.
Carrick, Thomas A., East Cambusdrenny, Stirling, 5283, (5315).
Carruth, R., Lawmarnock, 5692, (5146).
Carruthers, Benjamin, Lawhill, Auchterarder, 4472, p. 25; 5284, (5138).
Carruthers, George, jun., Ranbeck, Penrith, 5285, (4954).
Carruthers, George, sen., Galehall, Melmerby, Penrith, 5285, (5217).
Carruthers, Hugh, Galehall, Melmerby, Penrith, (5247).
Carruthers, John, Kirkhill, Wamphray, (5165).
Carruthers, Peter, Charlesfield, Annan, 4474, 4475, p. 25.
Carruthers, Robert, Broomhills, Lockerbie, (5393).
Carslaw, Mr., horse dealer, 5200, 5589.
Carson, John, Winchester, Kansas, U.S.A., 5447, (5432).
Carstairs, Thomas, Newbigging-of-Ceres, Fife, 5206.
Carswell, John, Carbondale, Kansas, U.S.A., 5883, (5284).
Cassels, Alex., 19 Brunswick Street, Liverpool, or Border Farm, Gayton, Neston, Chester, 5286, (5360).
Cassie, John, Westertown, Rothie-Norman, 2028, p. 26.
Cawdor, The Earl of, Stackpole Court, Pembroke, 4477, p. 26; 5287, 5288, (5388), (4530), p. 558.
Cecil, Lords A. & L., Orchardmains, Innerleithen, 246, 485, 910, 1092, p. 26; 4479, p. 27; 2035, p. 60; 5289, 5290, (4897), (4913), (4925), (4944), (4948), (5295).
Chalmers, James, Shielhill, Stanley, 5291, (5448).
Chalmers, John, Camregan, Girvan, 5292, 5293, 5294, 5755.
Chalmers, Messrs., High Gooseloan, Kilwinning, 5648.
Chalmers, Mr., Heads, Whitburn, 5569.
Chalmers, Thomas, Walton, Cumbernauld, 4483, p. 27.
Chapman, George, Radley, Hungerford, Berks, p. 27; 5295, (4906), (4919), (4936).
Chapman, Thomas, Orchard Portman, Taunton, 4485, p. 27; 5269, (4906).
Chapman, W., Ballomill, Abernethy, 5206.
Chapman, William, Woodhead, New Aberdour, 4486, p. 28.
Charlton, E. W. & G., Duncrieff P.O., Ontario, (4364), p. 555; (4555), p. 558.
Charlton, Edward, Shaw House, Stocksfield-on-Tyne, 2041, p. 28; 5296.
Chisholm, John, Caskieben, Dyce, 5297, (4911).
Chisholm, Ralph, Holborn Grange, Belford, (5273).
Chivas, W. L., Inver, Monymusk, Aberdeen, 1100, 3337, p. 28; 5298, (5205).
Chrisp, L. C., Hawkhill, Alnwick, 5299, 5300.
Christie, James, Bandeath, Stirling, (5311).
Christie, James, Cultenhove, Stirling, 5301.
Christie, Mr., Kirton, Haddington, 5512.
Christie, Samuel, Braehead, Stirling, (5323).
Clachan, Thomas, Dykehead, Kilmaurs, 4301, p. 28.
Clanachan, R., Little Genoch, Dunragit, 5302, 5432.
Clanahan, Samuel, 5 Canning Street, Liverpool, 5253.
Clapperton, John, Newlands, Haddington, (558), p. 549.
Clark, Alex., Clunie, Kirkcaldy, 5839.
Clark, Andrew, Sunderland, Islay, 5303, 5304, 5305.
Clarke, John, Charlesfield, 5758, 5823.
Clark, Lauchlan, Tangy, Campbeltown, 5638.
Clark, Maxwell, Culmain, Crocketford, 55, 1111, 2048, 3340, p. 29; 5632, (5020).
Clark, Mr., Hardhills, Auchincairn, (5069).
Clark, Mrs., Peninver, Campbeltown, 5584.
Clark, N. P., St. Cloud, Minn., 5345.
Clark, Samuel, Manswraes, Bridge of Weir, 5852.
Clark, Samuel T., Chapelhill, Hawick, 912, p. 29.
Clark, W., Thripland, 5786.
Clarkson, A., & Sons, Prettsmill, Lanark, 2051, p. 30.

Clarkson, James, Prettzmill, Lanark, 2051, p. 30.
Cleland, J. C., Little Sypland, Kirkcudbright, 3342, p. 30; (5091), (5202).
Clerkson, Alex., Ormiston, Kirknewton, 136, p. 30.
Clews, James, Woodneuk, Barrhead, 5515, 5754.
Climie, Mr., Kilbarchan, (5320).
Clokie, Andrew, Boghouse, Port-William, 5306, 5307, 5308.
Cluckie, Thomas, Knockanmaize, Leswalt, 5615.
Cochrane, A., Drumore, Kirkmaiden, (5210).
Cochrane, John, Mains, Dunlop, Ayrshire, 1737, p. 30.
Cochrane, Peter, Old Hall, Dunlop, 5316.
Colling, Robert, Hurworth-on-Tees, Darlington, (5086).
Colquhoun, Thomas, Mitchell, Ontario, (5250).
Colquhoun, William, Mitchell, Ontario, (4397), p. 556; (4430), p. 557.
Colt, Captain, of Gartsherrie, Coatbridge, 5309.
Colvill, Andrew, Barnhill, Dollar, 5310, (5331).
Colvin, Mr., Craiglands, Lockerbie, 5236, 5311.
Common, Mr., Bridgemoor, Lockerbie, 5311.
Conacher, P. M., Gallin Cottage, Aberfeldy, 4501, 4503, p. 31.
Constable, George, Soilzarie, near Kirkmichael, 5312, (5003).
Constable, Patrick, Baledgarno, Inchture, 2067, 4506, p. 31.
Copland, John, Alford, 4529, p. 34.
Core, William, Jeanfield, Carnwath, 5313, (4883).
Cottam, John & Wm., High Foulshaw, Milnthorpe, (5174).
Coubrough, Alex., Malling, Port of Menteith, (5451).
Coubrough, Archd., High Craigton, Milngavie, 5803, (5232).
Coubrough, John, Blairtummock, Campsie, 2007, p. 31.
Coupar, William, Boyne, Inchture, (5459).
Cowan, Alex., Spittalhill, Fintry, (5183), (5411).
Cowan & Co., contractors, Glasgow, 5314.
Cowan, David, Lurg, Fintry, (5001).
Cowan, George, Mains of Park, Glenluce, 2075, p. 32; (5047).
Cowan, John, Aird, Stranraer, 5315, (4858), (5012).
Cowbro, John, Hawkhill, Kincardine-on-Forth, 5377.
Cowie, Peter, Mains of Cults, Aberdeenshire, (5285).
Craig, A. & J., Urquhart, Dunfermline, 597, 4511, 4513, p. 32.
Craig, James, Fergushill, Kilmaurs, 5179.
Craig, John, Drumshang, Maybole, 5293, 5294.
Craig, Mr., Banklog, Neilston, 5633, (5418).
Craig, Mrs., Drumlemble, (5110).
Craig, R., Aitkenbrae, Monkton, (4958).
Craig, Robert, Airdrie, Dumfries, 3364, p. 32; (5167).
Craig, Robert, Flashwood, Dalry, 5517, 5842.
Craig, Robert J., Egerness, Garliestown, 3366, p. 33; 5316, (5000).
Craig, Thomas, Burntongs, Dalry, (4880), (4972).
Craig, Thomas, Innerwell, Garlieston, 3933, p. 9.
Craig, Thomas, Torrorie, Dumfries, 4919, p. 33; 5317.
Craig, William, Drumlemble, Campbeltown, (5103).
Craig, William, Mains of Dyce, Aberdeen, (4831).
Craig, William, Urquhart, Dunfermline, (4950), (4976).
Craik, George, Argrennan Mains, Ringford, 2090, p. 33.
Cranke, James, Silecroft,, *via* Carnforth, Cumberland, 5318, 5319.
Crawford, Dugald, Torlin, Lamlash, 5779.
Crawford, Hugh, Bruntshields, Kilbarchan, 5191, 5503, 5520, 5869, 5891, (4860), (4943), (5329), (5347).
Crawford, Hugh W. B., The Hall, Auchencairn, 5320, 5321.
Crawford, Hugh, Winterseugh, Annan, 2091, p. 33; 5294, 5504, (5349).
Crawford, J. & W., Manrahead, Beith, 5521.
Crawford, James, Brydekirk Mains, Annan, 1147, p. 33; 5808, 5848, (4842), (4888), (4905), (4985), (5040), (5165), (5258), (5397).
Crawford, James, Townhead, Kilmalcolm, (5283).
Crawford, James, Whinhill, Greenock, (5025).

Crawford, John, Caldons Park, Stoneykirk, 3370, p. 34.
Crawford, John, Knockewart, 5781.
Crawford, John, Milstoneford, West Kilbride, 3371, p. 34.
Crawford, Peter, Burnfoot, Strathblane, 1149, p. 35; 5613, 5680, 5797, (4865), (4986), (4988), (5084), (5104), (5111), (5155), (5288), (5319), (5344).
Crawford, Peter, Carruchan, Dumfries, 2243, p. 34.
Crawford, Robert, Balbougie, Inverkeithing, 4529, p. 34; (4820).
Crawford, Thomas, Drumawhance, Crieff, 2096, p. 35; 5595, 5734, 5781.
Crawford, Thomas, Drumbeg, Girvan, 3372, p. 34; 4531, p. 35; 5288, 5322, 5323, (5325).
Crawford, Thomas, Rosyth, Inverkeithing, 5838.
Crawford, William, Bowertrapping, Dalry, 1149, p. 35; 5288, (5262).
Crawford, William, Hillhead, Carnwath, (5224).
Cress Bros., Washington, Ill., U.S.A., 5523, (4879), (4955), (4972), (5018), (5236), (5361), (4389), (4391), p. 556; (4435), p. 557; (4695), p. 561.
Crombie, Alex., Woodend, Newmachar, 5180.
Crosbie, James, Fagra, Kirkcudbright, (5228).
Crosbie, John, Shawhill, Dundrennan, 1153, p. 35; (5378).
Crosby, James, Tympuron, Hall, Penrith, 5462.
Cross, Alexander, Knockdon, Maybole, 2102, p. 35.
Cross, David, of Ingliston, Bishopton, 786, p. 36; 5534, 5853.
Cruickshank, Amos, Sittyton, Summerhill, Aberdeen, 1162, 4538, p. 36; 5324.
Cruickshank, Joseph, Mains of Auchreddie, Ellon, 2103, p. 36; (4832), (4917).
Cruickshank, D. C., Mains of Dyce, Aberdeen, 5325, (4831).
Cullen, Archibald, Woodend, Airdrie, 3384, p. 37.
Cullen, James, Kildare, Lanark, (5327).
Cullen, Robert, Thankerton, Holytown, 5326.
Cullen, William, Barbeggs, Croy, (5334).
Culross, William, Todpark, Alyth, 5327.
Cuninghame, R. D. Barré, of Duchrae, New Galloway, 1165, p. 37; 2110, p. 160; (4968), (5049), (5379).
Cunningham, Alexander, Underwood, Ringford, 5708.
Cunningham, George, Nether Glinns, Fintry, 1166, 4542, p. 37; (4854).
Cunningham, James, Tarbreoch, Dalbeattie, 74, p. 38.
Cunningham, Mr., Gorthick, Stratherrick, 5328.
Cunninghame, Robert, Kilkivan, Campbeltown, (5111).
Curror, John, Leuchats Beath, Cowdenbeath, 1175, p. 154.
Curtin, Patrick, Adare, Ontario, Canada, (4815), (4858), (4867), (5012), (5020), (5050), (4473), p. 557.
Dalgleish, Alexander, Skinford, Dunscore, Dumfries, 5329.
Dalgleish, Charles, Chesterfield, Ontario, (4878), (5239), (2928), p. 553.
Dalgleish, Mr., Forkin, New Galloway, 5700.
Dalziel, James, Chesterfield, Ontario, (4804), (5395).
Dalziel, James, Dalpeddar, Sanquhar, 4545, p. 38.
Dalziel, Mr., Cleughhead, Thornhill, 5481, (5260).
Dalziel, the late Mr., 5330, 5331.
Dalziel, Robert, Druidhall, Penpont, Dumfries, 4546, p. 38.
Dalziel, William, Muirhousedykes, West Calder, 2115, p. 38; 5330, 5331, 5332, 5705.
Darcy, John, Lucan P.O., Ontario, (4560), (4568), p. 559; (5404).
Davidson, Alexander, Mains of Cairnbrogie, Old Meldrum, 5333.
Davidson, Chrisp, Fawdon, & Wetherly, Messrs., 5681.
Davidson, John, Brathens, Banchory, (5021).
Davidson, John, Hunsonby, Penrith, 4549, p. 38.
Davidson, John, Woodhead, Turriff, 4551, p. 39.
Davidson, Mr., South Fod, Dunfermline, 5339.
Davidson, William, Colmslie, Galashiels, 5529, p. 39.
Davie, Duncan, late of Dunadd, Lochgilphead, now at Stapylton or West Britton, by Annan, 5334, 5749.

Dawson, Henry M., Ann's Hill, Cockermouth, 5335, 5418.
Dempster, James R., Ladyton, Galston, 5051, p. 39; (5131).
Denholm, Thomas, Greenhill, Holytown, (5267).
Dewar, Alexander, Kinglassie, 5347.
Dewar, James, of Lassodie, Fifeshire, 5336, (4874).
Dewar, Peter, King's Park, Stirling, 5337, (5293).
Dickie, Mrs. James, Cranslagvourarty, Bute, 5338, 5357.
Dickie, R., Killeonan, Campbeltown, 5870, (5129).
Dickie, William P., Cranslagvourarty, Bute, (4896).
Dickieson, William, Damhead, Traquair, 5339, 5340.
Dickson, Col. J. F., Panbride House, Carnoustie, (5284).
Dickson, George, Braehead, Collin, Dumfries, 5609.
Dickson, Mr., Airies, Kirkinner, 5464.
Dickson, Mr., Barharrow, 5640.
Dingman, Edward, Maplewood, Ontario, 5610, (4407), p. 556; (4637), p. 560; (5057), (5264)
Dobie, David, 5477.
Dobie, David, Touchmollar, Stirling, (5403), 5635.
Dobinson, Hannah, The Throp, Gilsland, 3400, p. 39.
Dods, James, Whitelaw, Haddington, (723), p. 549.
Dods, W. P. M., Macneil Farm, Durham, (723), p. 549.
Dodds, John, Spring Gardens, Maybole, (509), p. 549.
Don, Alexander, Keirsbeath, (5303).
Donald, James F., Chapelknowe, Canonbie, 3402, p. 39; 5341.
Donald, John, Hardington Mains, Wiston, Biggar, 2144, 4560, p. 40; (5055), (5178).
Donald, John, Hareshaw, Avondale, 5249.
Donald, John, Newmains Cottage, High Blantyre, 5832.
Donaldson, George, Windyedge, Dunfermline, 5342, (5447).
Donaldson, Mr., Burnside, Blackford, 5797.
Dorman, W. W., Deerpark, Stranraer, (5173).
Dougall, J. & D., Blaircessnock, Port of Menteith, 5344.
Douglas, A. Campbell, of Mains, Milngavie, 83, 3408, 4563, p. 40.
Douglas, Alex., Guay, Ballinluig, 5343, 5353, (5392).
Douglas, James, Peaton, Cove, (5237).
Douglas, John, Balaird, Colmonell, 5490.
Draine, Mrs., Crossibeg, Campbeltown, 5393.
Drennan, John, Hill House, Galston, 5345, 5346.
Drew, James, of Craigencallie, Newton-Stewart, 2150, p. 41.
Drew, Lawrence, Merryton, Hamilton, p. 6; p. 21; 4529, p. 34; p. 36; p. 83; p. 84; p. 129; p. 159; 5363, 5397, 5425, 5515, (5136).
Drummond, James, Pitcorthie, Dunfermline, 1065, p. 22; 4529, p. 34; 736, p. 41; 5310, 5342, 5347, 5793, (4820), (4833), (4870), (4874), (4902), (4910), (4916), (4940), (4982), (4997), (5002), (5066), (5136), (5138), (5163), (5311), (5331), (5352), (5396), (5398), (5447), (5463), (5472), (4749), p. 561.
Drummond, Robert, Pocknave, Craigie, Kilmarnock, 5348, 5824.
Drysdale, David, Lornshill, by Alloa, 1195, p. 41; 5349, 5350, 5351, (5159), (5385).
Drysdale, Mrs. Agnes, Aikenhead, Clackmannan, (4966).
Drysdale, William, Kilrie, Dunfermline, 5352, 5794, (5002).
Drysdale, William, King o' Muirs, Alloa, 2156, p. 41; 4568, 4569, p. 42.
Dudgeon, Mr., Almondhill, Linlithgow, 5291.
Duff, Alex., Balnataylor, Ballinluig, 5353.
Duff, John, Everton P.O., Wellington Co., Ontario, (4973).
Duff, Major L. D. Gordon, Drummuir, Keith, (4967).
Dunbar, George, Princes Street, Perth, 5610, 5883, (5093), (5264), (5284), (5355), (5437), (5446).
Duncan, Alex., V.S., Crimondhill, Methlick, 1995, p. 42.
Duncan, the late George, Port Elphinston, Inverurie, 5626, 5647.
Duncan, James, Bannatyne Mains, Bute, 5354, 5355, 5356, 5357, 5358, (4974).

Duncan, James, Benmore, Kilmun, (5381).
Duncan, John, Auchinbee, Croy, (5261).
Duncan, Walter, Gateside, Banton, Kilsyth, (5139).
Dundas, J., Springville, Ontario, (4862), (4885).
Dunlop, Andrew, now at Church Farm, Hendon, 5345.
Dunlop, Benjamin, Montreal, (5261), (5431).
Dunlop, James, Barassie, Troon, 5770.
Dunlop, James, Campbeltown Farm, West Kilbride, 5415, 5429.
Durie, Alexander, Torbain, Kirkcaldy, 5839.
Durno, James, Jackstown, Rothie-Norman, 4587, p. 42; 93, p. 102; (5344).
Durno, James, Westertown of Folla, Rothie-Norman, 5789.
Duthie, William, Cairnbulg, Lonmay, 5359.
Duthie, William, Collynie, Methlic, 2172, p. 42; 5791.
Dykes, Robert, jun., Hillhouse, Troon, 3434, p. 43; 5360, 5430.
Eadie, Joseph S., Dickenson P.O., Ontario, (5453).
Eadie & Sons, William, Dickenson P.O., Ontario, 5361.
Eaid & Hammond, Jarvis, Ontario, (4853).
Earchman, Adam, Epsam, Ontario, (5141).
Earle, Richard, Ellerton, Catterick, 5362, 5363.
Easton, George, South Monecht, Echt, 5364, (5302).
Ecroyd, Edward, Low House Farm, Armathwaite, Carlisle, (4908).
Edgar, Archibald, Drumskeog, Port-William, (4996).
Edgar, John, Cardwinnock, near Silloth, 5439.
Edmondson, Thomas, Godferhead, Loweswater, Cockermouth, 5365.
Edwards, D., Charleton Farm, Montrose, 5366.
Edwards, M., Hilton, Alloa, 5382.
Elliot, John, The Flatt, Kirshopefoot, Carlisle, 5367.
Elliot, Thomas, Calthwaite, Hull, 5440.
Ellis, R., East Raw Farm, Coatbridge, (4977).
Elphinstone, Lady Wm. G. Osborne, of Tullyallan, Blackhall, Kincardine-on-Forth, 3559, p. 58; 5368, 5389, 5655.
Erskine, Alex., Carbindale, Kansas, U.S.A., 5412.
Erskine, Alex., Gryffewraes, Houston, 5369, 5370 (4895).
Erskine, John, Cairneyhill, Dunfermline, 5371.
Erskine, Robert, Underwood, Ringford, 5514, 5701, (4805), (4945), (5020), (5169), (5404).
Evans, J. S., (4923).
Ewart, David, Estancia La Lata, Cachari, F.C.S., Buenos Ayres, (5167).
Ewart, J., Buenos Ayres, (4472), p. 557.
Ewart, J., Ellen Hall, Cockermouth, 5456.
Ewart, John, Milton, Crocketford, 5810.
Ewart, William, Merkland, Corsock, (5229).
Ewing, J., Blair, Stoneykirk, 5615.
Ewing, W., Blair Farm, Stranraer, (5277).
Fairweather, David, Pitarrow, Laurencekirk, 1223, p. 43.
Fairweather, George, Lundie Castle, Coupar-Angus, 5735, (5444).
Falconer, William, Cairnton, Fordoun, 3447, p. 43.
Farquharson, James, Post Office, Peterculter, (5205).
Faulder, A., Frenchfield, 5285.
Fawcett, John, Torpenhow, Aspatria, 5441.
Fawkes, Robert, Freelands, Irthington, 3454, p. 43.
Fell, John, Whitrigg House, Kirkbride, 3456, p. 43.
Fenwick, Charles, Broadleys, Dunning, 5372.
Ferguson, Andrew, Killervan, Campbeltown, 5829.
Ferguson, Colonel, of Pitfour, Mintlaw, 1230, p. 44.
Ferguson, Daniel, Gogar Mains, Blairlogie, 5373, 5374, (5265).
Ferguson, David, Bardmony, Meigle, 5375.
Ferguson, David, Burleigh, Milnathort, 5376, 5377.
Ferguson, George A., Meikleton, Lessendrum, Huntly, p. 44.
Ferguson, James, Barlae, Glenbarr, 5704.
Ferguson, Mr., Balunie, Coupar-Angus, 5750.

Ferguson, Mr., Pitfechie, Monymusk, Aberdeen, (5340).
Ferguson, Peter, Rock Cottage, Renfrew, 2571, p. 115; 5176, 5179. 5337, 5444, 5608, 5692, 5695, (4819), (4835), (4847), (4857), (4873), (4939), (5007), (5011), (5051), (5141), (5146), (5223), (5237), (5243), (5292), (5293), (5365), (5371), (5423), (5448), (5450), (1143), p. 550.
Ferguson, William, Auchensalt, Thornhill, Stirling, 5813.
Ferguson, William, Kinkeadly, Alyth, 5380, 5381, (5115).
Ferguson, W. S., Pictstonhill, Perth, 5646, (5240).
Fergusson, Donald, Dalcapon, Pitlochrie, 5782.
Fergusson, John, Cults, Castle-Kennedy, 1231, 3074, p. 44; 5378, 5379, 5668, (4838).
Fergusson, Peter, Corseclays, Ballantrae, (5173).
Fernie, James A., Hilton, Alloa, 5173, 5382, 5814.
Ferries, J., Upper Leochel, by Craigievar, (5141).
Fielding, Henry, Glasgow Forest, Blackburn, 3463, p. 44.
Fife, The Earl of, K.T., Duff House, Banff, 1131, p. 44; 1513, p. 45; 5383, 5384.
Fifield Bros., Alton, Kansas, U.S.A., (2571), p. 552.
Findlay, Adam, Newburgh, Foveran, Aberdeen, 4603, p. 45.
Findlay, C. B., of Boturich, Alexandria, 5385.
Findlay, Colonel, Kenmuir, Tollcross, 5385.
Findlay, Francis, Bailliewhirr, Whithorn, 3466, p. 45.
Findlay, R. & J., Springhill, Baillieston, 515, p. 45; 4604, p. 46; 5386, 5387, 5693, (5058), (5417).
Findlay, William, Brackenbrae, Bishopbriggs, 4606, p. 46; 5388, (5142).
Finlay, Mr., Castle Toward, Toward, (4912).
Finlayson, Robert, Crossford, Dunfermline, 5371.
Finlayson, William, Kersie Mains, Stirling, 3472, p. 46.
Finlayson, William, Kirkton, Culross, 5389, 5390.
Fisher, Peter, Lennieston, Port of Mentieth, (4807).
Fitch, L. S., Oakwood, Indiana, 5354, (4974).
Fleming, Alex., Charleton, Montrose, 4609, p. 46.
Fleming, Alexander, Raith, Bothwell, 4310, 4609, p. 46; 5391, 5392, (5358).
Fleming, Andrew, Corbiehall, Lanark, 4610, 4611, p. 47.
Fleming, David, Westthorn, Tollcross, 5411, 5874, (5015), (5134).
Fleming, D. G., Ardullie, Dingwall, 2218, p. 47.
Fleming, Hugh, Ballaird, Balfron, (4904), (5114).
Fleming, James, Bent, Strathaven, 105, p. 47.
Fleming, James, Carmuirs, Falkirk, 5393, (4994), (5118), (5338), (5375), (5431).
Fleming, James, Floors, Strathaven, (5380).
Fleming, James Nicol, late of Knockdon, Maybole, 5497, (4922).
Fleming, Mr., Coats, Penicuik, p. 39.
Fleming, William, Fulwood, Linwood, 5383, (5095), (5161).
Fleming, William, Tullichewan, Alexandria, 5394.
Fletcher, Edward, Keppols, Ballygrant, Islay, 5420.
Flockhart, the late Mr., Easter Coldrain, Kinross, 5815.
Flockhart, William, Annacroich, Kinross, 1241, p. 47.
Forbes, Alex., Holm, King Edward, Banff, 5395, 5396.
Forbes, William, Auchmore, Portsoy, 2230, p. 48; 5397.
Ford, William, Fentonbarns, Drem, 5398, (4859).
Forrest, George, Nethertown, Leamahagow, 5707, (5319).
Forrest, Robert, Gair, Carluke, 5639.
Forrest, William, Duntilland, Shotts, 5555.
Forrester, David, Balquhiddroch, Bannockburn, 5399, 5400.
Forrester, Joseph, Hole Farm, Cumbernauld, 5401.
Forster, A., Carlisle, 5823.
Forsyth, John, Auchoyle, Parkhill, Ross-shire, 4615, p. 48.
Forsyth, John, Riffer Park, Sorbie, 1243, 3487, p. 48.
Forsyth, Moses, Bankhead of Raith, Leslie, 5402, 5403.
Fortune, Peter, Little Forgue, Huntly, 5404.

Foster, Mr., Humber P.O., Ontario, 5585.
Foster, Robert W., Townhead, Gatehouse-of-Fleet, 5405, (5069), (5387).
Fowler, W., Stanhow, Langton, Darlington, (5226).
Frame, Mr., Broomfield, 5505.
Fraser, W. & A., Barncrosh, Ringford, Kirkcudbright, 5699, (5162).
Fraser, William, Netherton, Forres, 5406, (5355).
Frazer, John, Maxwellfield, Kirkbean, 2240, 2257, p. 49; 5407, (5112), (5122), (5290), (5445).
Frederick, A., Clendrie, Kirkcolm, (4866).
Frederick, Robert, Drumflower, Dunragit, 519, 521, p. 49; 2241, p. 50; 5290, 5702, (5214), (5443).
Freeland, James, Broadgate, Strathblane, (5367).
French, William, Muirlea, Biggar, 1249, p. 50; (5314).
Frost, John, Delab, Monymusk, Aberdeen, 746, p. 50; 5871, 5873.
Fulton, Mr., Balig, Ayr, 5674.
Fulton, Mr., Burdiehouse, Beith, 5872.
Fulton, Robert, Buff, Beith, 5408, 5869.
Fulton, William, Sproulston, 5493.
Futheringham, W. B., Woodham, Ontario, 5409.
Fyshe, James, Markinch, Treaton, 5410, 5834.
Galbraith, Alex., Croy-Cunningham, Killearn, (4890), (5032).
Galbraith Bros., Janesville, Wisconsin, U.S.A., 1963, 4624, p. 50; 5512, 5560, 5679, 5680, (4807), (4865), (4890), (5017), (5024), (5027), (5029), (5067), (5080), (5084), (5111), (5124), (5140), (5149), (5183), (5207), (5269), (5283), (5291), (5319), (5367), (5394), (5403), (5420), (1438), p. 551; (4236), (4259), p. 554; (4348), (4377), p. 555; (4411), p. 556; (4460), p. 557; (4500), (4536), p. 558; (4653), p. 560; (4706), (4773), p. 561.
Galbraith, Charles E., Honington Hall, Grantham, Lincoln, 5411.
Galbraith, John, Ardnacross, Aros, Saline, Mull, (4814).
Galbraith, John, Croy-Cunningham, Killearn, 113, 114, 523, p. 51; 5413.
Galbraith, the late Malcolm, Aichaloch, near Tarbert, 5520.
Galbraith, Mrs., Ugadale, Campbeltown, 5874.
Galbraith, Provost, Campbeltown, 5773.
Gall, William, Smiddyburn, Rothie-Norman, 1252. p. 51.
Galloway, the Earl of, Home Farm, Garlieston, 2243, p. 34; 1254, p. 51; 1255, 3498, p. 52; 5414, 5415, 5416, (5062).
Galloway, Mr., Easter Glaslie, Falkland, 5775.
Galt, the late William, Whiteshaw, Carluke, 5639.
Garden, Robert, North Ythsie, Tarves, 116, p. 52; (4989).
Gardiner, Patrick, Newbigging, Auchterarder, 5417, 5736.
Gardiner, Robert, Murrayton, Gatehouse, 4627, p. 58.
Gardner, William, Langton, Kirknewton, (5028).
Garland, Thomas, Ardlethan, Ellon, 3508, p. 52; 5333.
Gay, William, Newbigging, Stanley, Perth, (5446).
Geddes, R., Barnboard Mill, 5650.
Gell, H. Chandos Pole, Hopton Hall, Wirksworth, 5651, (4868).
Gemmel, John, Cowmore, Neilston, (5156).
Gibb, John, Gledstane, Bishopton, (4955).
Gibbon, Thomas, Cleadon Hills, South Shields, 5703.
Gibbons, Thomas, 26 Chiswick Street, Carlisle, 5224.
Gibson, Adam, Cleugh Mill, Carnwath, (5042), (5421).
Gibson, Jacob, Byersteads, Cockermouth, 5418.
Gibson, James, Carluke P.O., Ontario, (4860).
Gibson, James, Donkins Farm, Kirtle Bridge, Ecclefechan, 5419.
Gibson, Mr., Colomba, 5102, p. 154.
Gibson, Mrs., Thornhill, Dumfries, (4908).
Gibson, Robert, Whitecastle, Biggar, 2258, p. 53; 5420.
Gibson, W. & J., Beoch, Stranraer, 3518, p. 53; 5421, 5422, (4861).
Giffen, Andrew, horsedealer, Glasgow, 5497, 5515, 5611.
Gifford, James, Torhousekie, Whithorn, 5653.

Gifford, John, Ingliston, Twynholm, 4630, p. 53; 5653.
Gifford, Patrick, Ingliston, Twynholm, (5196).
Gilchrist, Homer, Thornyhill, New Galloway, 122, p. 53; (5410).
Gilfillan, John, North Glen, Erskine, 5852, (4851).
Gill, J., Cumren, (5462).
Gill, John, Whiremyres, Aberdeen, (5188).
Gillbanks, John, Brow Houses, by Annan, 5217.
Gillespie, Rev. John, Mouswald Manse, Dumfries, (4869), (5037), (5389).
Gillespie, Mr., late of Balquhiddroch, Bannockburn, 5399.
Gilmour, James, Borestone, Beith, 5674, (5054).
Gilmour, John, of Montrave, Leven, Fife, 2612, p. 53; 4631, p. 54; 1499, p. 112; (5222).
Gilmour, Matthew, Greenhills, Beith, 5483.
Gilmour, Matthew, Town of Inchinnan, Paisley, 3702, p. 54.
Gilmour, Thomas, Burnside, Neilston, 2265, p. 54.
Glendinning, George, Nivenhill, by Annan, 5724.
Glendinning, the late Mr., Nivenhill, by Annan, 5419.
Glennie, Trustees of the late Arthur, Fernyflatt, Bervie, (5419).
Good, Thomas, Richmond, Ontario, 3527, p. 54.
Goodlet, Alex., Bridgend, Airdrie, 5326.
Gordon, late Colonel, of Esslemont, 5491.
Gordon, James A., Arabella, Nigg Station, Ross-shire, 2271, p. 54; 3532, p. 55.
Gordon, William, West Chrichie, Tyrie, 5426.
Gourlay, James, Blibber Hill, Aberlemno, by Forfar, 5423.
Gourlay, R. C., Arbrack, Whithorn, 754, p. 55; (5031).
Graham Bros., Claremont, Ontario, 5237, (4825), (4915), (4942), (4968), (5197), (5200), (5310), (5406), (4380), p. 556; (4481), p. 557; (4551), p. 558; (4562), (4567), p. 559; (4691), p. 560.
Graham, David, Little Raith, Kirkcaldy, (4817), (4961), (5472).
Graham, James, Longburgh House, Carlisle, (5082).
Graham, James, Parcelstown, Longtown, (4978).
Graham, James, Ridding Dyke, Annan, 3540, p. 55; (5366).
Graham, Robert G., Bogside, Irthington, 5446.
Graham, S., Port Perry, Ontario, (5393).
Graham, W. H., St. Mary's, Ontario, (4981).
Graham, William, Meadowhead, West Calder, (5019).
Graham, William, Waterfoot, Annan, 5424.
Granger, Andrew, Fettes, Inverness, p. 48.
Grant, George S., Auchorachan, Glenlivet, 2695, p. 55; (5038).
Grant, James, Pans, Elgin, 5425, (4836).
Grassick, William, Lightnot, Meldrum, 5426.
Grave, Stephen, Wood Farm, Cockermouth, 5427.
Gray, Adam, Ingleston of Borgue, Kirkcudbright, 1292, p. 55; 4646, p. 56; 5428, 5429, (4964), (5282).
Gray, Alex., Hill of Blair, Bourtie, 5222.
Gray, James, Birkenwood, Gargunnock, 5221, (5239).
Gray, James, Kersie Mains, Stirling, 761, 762, 4650, p. 56; (5420).
Gray, John, Easterknowe, Stobo, Peebles, (4960).
Gray, John, M.R.C.V.S., Tarbolton, Ayrshire, 5430, (5124).
Gray, Mrs. E., Blairfowl, Fyvie, 4649, p. 56.
Gray, William, Balgove, Old Meldrum, 1298, 1299, p. 57.
Gray, William, Muncraig, Kirkcudbright, 5651, (5282), (5356).
Greenlees, Thomas, Coraputachan, 5608.
Gregg, Mr., Harvieston, 5364.
Greig, Andrew, Holeton, Milnathort, (5300).
Greig, David, Chisken, Campbeltown, (5110).
Greig, Mr., Dickson Co., Iowa, U.S.A., 5528, (4997), (5396).
Greig, Mr., Toronto, Canada, (4558), p. 559.
Grierson, James, Haugh of Urr, Dalbeattie, 5663.
Grierson, John, Stockerton, Kirkcudbright, 144, 4658, p. 57; 5662, (5246), (5330).

Grierson, Mr., late of Craigton, Buittle, 5447, (5432).
Grieve, James, Langlees, Torryburn, Fifeshire, (5163).
Gunion, William, Barsolus, Inch, Stranraer, 5175.
Guthrie, Messrs., Turnberry Lodge, Kirkoswald, 5675.
Guthrie, W., Crossburn, Troon, (5065).
Guy, H. C., Mechanicsburg, Ohio, U.S.A., 5431.
Hall, James, Cranna, Rothie-Norman, 2872, p. 57.
Hall, James, Muirhead, Elderslie, 5432, (5255).
Hall, R., 5302.
Hall, William, Linton Cottage, West Linton, 5185.
Halliday, A., Islekirk, Wigton, 5456.
Hamilton, Andrew, Drumclog, Strathaven, 5564, 5604.
Hamilton, Andrew, Neuk, Stonehouse, 3559, p. 58.
Hamilton, Duke of, Merryton Home Farm, Hamilton, 5224, 5226.
Hamilton, Gavin, Auldtown, Lesmahagow, (4828), (4884).
Hamilton, James, Alex., and John, Cleughhead, Gatehouse, 4627, p. 58.
Hamilton, James, Boreland, Gatehouse, 765, p. 58; (5322).
Hamilton, James, Bowden Moor, Melrose, 5433.
Hamilton, John & J. E., Ardmannoch, Gatehouse, 5434.
Hamilton, William, Poniel, Douglas, 2312, p. 58.
Hannah, J. M., Girvan Mains, Girvan, 4661, p. 59.
Hannay, Alexander, Broughton, Skeog, Sorbie, 1311, p. 59; 5435, 5463, (5253), (5450).
Hannay, John, Sloehabert, Whauphill, 3568, p. 59; 5436, (5085), (5164), (5231).
Hannay, William, Corhulloch, Port-William, 1313, 3569, p. 59; 5436, (5085).
Hanning, John, Boghead, Collin, Dumfries, 5437.
Hardie, David, Priesthaugh, Hawick, 424, p. 60.
Hardie, Wm. H., Borrowstoun Mains, Linlithgow, (5452).
Harkness, Walter J., Mitchellslacks, Thornhill, 5329.
Harris, David, Manse, Blairgowrie, 5327.
Harris, George, Glenballoch, Rattray, (5414), (5444).
Harrison, John, Hill, Lesmahagow, (4869).
Harrison, William, Abbey Town, Carlisle, (4850).
Harvey, Alexander, Muirshields, Dunlop, 3262, p. 60.
Harvey, Andrew, Beverley, Ontario, (4881).
Harvey, Mr., Castle-Semple, Lochwinnoch, (5361).
Hastings, William, Viewfield, New Galloway, 5438.
Haugh, J., Holmes Mill, Burgh-by-Sands, (5461).
Haugh, William, Beaumont, Carlisle, 5439, 5440.
Hay, James, Little Ythsie, Tarves, (5340).
Hay, Sir John A., Bart., King's Meadows, Peebles, 2035, p. 60; (4944).
Head, Joseph, High Netherscales, Embleton, Cockermouth, 5441.
Headrick, William, Easterton, Bannockburn, 5683.
Hector, A. E., Collie Hill, Aberdeenshire, 5282.
Heisel, Leonard, Carbondale, Kansas, U.S.A., (5147)
Hemmingway, J. M., 5282.
Henderson, Adam, Grange, Dunfermline, 5227.
Henderson, Adam, Pitcairn, Lochgelly, 5228.
Henderson, Alexander, Savoch, Longside, 5215.
Henderson, Andrew, Fawsyde, Bervie, 5442, 5443.
Henderson, George, Turfhills, Kinross, 1318, p. 60.
Henderson, L., Pitcairn, Lochgelly, (4991).
Henderson, Mr., Carfrae Mill, Lauder, 5763.
Henderson, Thomas, Sykehead, Kirklinton, Carlisle, 4672, p. 60; (4824), (5083).
Henderson, William, Meadowbank, Auchindoir, Rhynie, (5296).
Hendrie, A., Ayr, (5312).
Hendrie, James, Meadowbank, Kilwinning, (5091), (4472), p. 557.
Hendrie, John, Kirkwood, Coatbridge, (5091), (4472), p. 557.

Hendry, John, Chapel, Ringford, Kirkcudbright, 1319, 3585, p. 61; 5461, (4914), (4992), (5438).
Hendry, John, Thornly, Paisley, 4673, p. 61.
Henry, Edward, Toronto, Ontario, (4863), (4645), p. 560.
Heron, William, Low Drummore, Kirkmaiden, 5444, (5371).
Hershey, Ben., Muscatine, Iowa, U.S.A., (4886).
Hetherington, M., Carleton, Carlisle, (5216).
Hetherington, Robert, Mowbray, near Silloth, 5445.
Hetherington, Thomas, Wigton, (2025), p. 552.
Hetherwick, William, Knoxhill, Ellon, 4676, p. 61.
Hewitson, John, Randalinton, Longtown, 5446.
Hewitson, Mr., Balterson, Newton-Stewart, 5447, (5432).
Higginbotham, S., Killermont, Maryhill, (4809).
Hill, David, Wylies, Dornock, Annan, 5448.
Hill, Mr., Kingshouse, Callander, 5221.
Hindson, Thomas, Roskell Hall, Westmoreland, (5275).
Hodge, George, Candie Farm, Linlithgow, (4907).
Hodge, John, Lochhill, Mauchline, 2339, p. 61; 3588, p. 62; 5850, (5212), (5469), (5570).
Hodgson, J. Stewart, Lythehill, Haselmere, Surrey, 163, 164, 1326, 1328, p. 62; 5449.
Hogarth, J., Dykes Mains, Saltcoats, (5005).
Holbert, A. B., Greeley, Delaware, Iowa, U.S.A., (5170).
Holm, Alexander, Balliemore, Lochgilphead, 4683, p. 63.
Holm, John, Jaapston, Neilston, (5185).
Holmes, James, Howfield, Southwaite, Carlisle, 5424.
Holmes, Jonathan, Brackenslack Maulds, Shap, Westmoreland, 5450.
Holmes, Peter, Priestside, Kilmalcolm, 3592, p. 63.
Holmes, Robert, Craigton, Largs, 5451, 5808.
Holms, Alexander, Faulds, Kilbarchan, (4986).
Home, Countess of, 5686, (5158).
Honey, Mr., Knowes, Dunning, Perth, 5452, (4979).
Hood, David A., Balgreddan, Kirkcudbright, 781, 783, p. 63; 1286, p. 64; 829, p. 143; 5408, 5453, 5882.
Hood, James, Dormiston, Coylton, 3594, p. 64; 5454.
Hood, William, Chapelton, Borgue, 165, p. 64; 5455.
Hope, George, Cornhow, Cockermouth, (5174).
Hopley, Peter, & Co., Lewis, Cass Co., Iowa, 5797, 5888, (4907), (4909), (4957), (5070), (5324), (5332), (5409), (5446), (617), p. 549; (4325), p. 555.
Hornsby, Isaac, Aikhead Farm, Wigton, 4910, p. 64; 5456.
Hosie, Mrs., Ledrishmore, Alexandria, 5238.
Houston, John, Hill of Balmaghie, Castle-Douglas, 173, p. 64; 1338, p. 65; 5536, (4848), (4915), (5116), (5190), (5195), (5203), (5382).
Houston, John, Overlaw, Kirkcudbright, 1456, 3599, 4691, p. 65; 5257, 5457, 5806, (4885), (5228), (5287), (5335), (5356).
Houston, Mr., Wellhouse, Kirkcowan, (5050).
Houston, Mrs., Geilston, Cardross, (5165).
Howard de Walden, The Dowager Lady, The Mote, Maidstone, 5458.
Howie, Henry B., Hazelrigg, Belford, 1341, p. 65; 1342, 4692, p. 66; 5459, 5682, (5046), (5144).
Howie, Thomas, Pennyfern, Greenock, 5460, (5140).
Howie, William, Finnick Bog, Inverkip, 5461, (4914).
Howitt, Mr., Middlegrange, 5389.
Hozier, James, of Mauldslie Castle, Lanark, 5482.
Hudson, Isaac, Hackthorpe Hall, Penrith, 5462, (5121).
Hughan, Alex. M., Drumwall, Gatehouse-of-Fleet, 4693, p. 66.
Hunter, A. & W., Causewayend, Newton-Stewart, 964, p. 5; 5465, (5061), (5139).
Hunter, David, Drury Lane, Whithorn, 1343, p. 66; 5463, 5464.
Hunter, David, Guiltreehill, by Maybole, 5292.

Hunter, James, Coplawhill, Glasgow, 176, p. 66; 3614, 4695, p. 67; 5466.
Hunter, John, Auchenrath, Kirkmahoe, 5795.
Hunter, Mr., Fernybrae, (5291).
Hunter, Mrs., Barassie, Troon, (5412).
Hunter, Patrick, Ardgaith, Perth, 1348, 1711, 2364, p. 67; 2365, 4697, 4698, p. 68; 5467, 5468, 5469, 5726, 5854, (4826), (4910), (5045), (5211), (5299).
Hunter, Stephen, jun., Whiteleys, Stranraer, 2369, p. 68; 5470, 5543.
Hunter, Walter, Hannaston, New Galloway, 1354, p. 68; (5301).
Hunter, William, Machriebeg, Campbeltown, 1359, p. 69; 5657, (5078).
Hunter, William, Upper Ettrick, Bute, 4702, p. 69.
Hunting, C., South Hetton, 3733, p. 86; 5548.
Huston, J. C., Blandinsville, Illinois, 5247, (4835), (4847), (4982), (5051 (5072), (5110), (5188), (5262), (5285), (5289), (5415), (2578), p. 553; (4215), (4224), p. 554; (4260), p. 555; (4484), p. 557; (4581), p. 559; (4597), p. 560; (4718), (4724), p. 561.
Hutchence, D. H., Well Place, Penhurst, Kent, 793, p. 69; 5864.
Hutchinson, T. H., Manor House, Catterick, 917, p. 85; (5008).
Hutchison, Andrew, Westmill, Inchture, 5350, 5468.
Hutchison, Joseph, Old Mills, Torthorwald, Dumfries, 5662.
Hutchison, R., Craigsland, Troon, 5550.
Hyslop, Andrew, Auchinreoch, Springholm, 3626, p. 162; 5471.
Hyslop, Henry, Foulsyke, Annan, 5472.
Hyslop, Messrs., Denton Hall, Carlisle, (5040).
Hyslop, Messrs., Millmark, Dalry, 3630, 4704, p. 69.
Hyslop, William, Oxford, Oakland Co., Mich., U.S.A., (5033).
Imlay, George, Pitforthie, Drumlithie, 5473.
Imrie, John L., Blackhill, Maryhill, 1883, p. 3; 5178, 5474, 5475, 5476, 5648, 5649, (4904), (5114), (5259).
Inch, A., (4656), p. 560.
Inch, John, Howburn, Biggar, 2403, p. 70; 5477.
Ingram, George, Daugh, Grange, Keith, 5478, (5060).
Ingram, James, Whitehillock, Cairnie, 5478.
Ironside, William, Clofrickford, Ellon, 5479.
Irvine, G. F., Nigg, Ross-shire, 809, p. 70; 4705, p. 71.
Irving, Andrew, Seafield, Annan, 1363, p. 70.
Irving, Dixon, Height, Thursby, 3636, p. 70.
Irving, Joseph, Jordieland, Kirkcudbright, 5812.
Irving, R. F., Torpenhow, Carlisle, 5480.
Irving, Samuel, Carco, Sanquhar, 5481, (5260).
Irving, William, Amisfield Mains, Haddington, 5482.
Jack, Archibald, Orchard Farm, Dunragit, 2387, p. 71.
Jack, Gavin, Foulden Newton, Berwick-on-Tweed, 3638, 4708, p. 71; 5483, 5484, 5485, 5486.
Jack, John S., Cambusdrennie, Stirling, 5603.
Jack, Samuel, Crichton Mains, Pathhead, Dalkeith, 3639, p. 71; 4534. 4709, p. 72; 5487; (464), p. 548.
Jack, Thomas, Hermiston, Currie, 3640, p. 72; 5558, (5201).
Jackson, Alex., Meikle Hillbrae, Bourtie, 1377, p. 72.
Jackson, Frank, Grahamsville, Ontario, 5584.
Jackson, John, Grahamsville, Ontario, 5186.
Jackson, Messrs., Stanleymuir, Paisley, 5666, 5667, 5841, (5142), (5388).
Jamieson, Alexander, West Gask, Cruden, 5488.
Jamieson, George, Burnside, Riccarton, Stonehaven, 5489.
Jamieson, James, Howe of Skelmuir, Old Deer, Mintlaw, 3647, p. 72; 5488.
Jamieson, Mr., Cormoddie, Dumfries, 5675.
Japp, William, Broomhall, Glenisla, Alyth, 5863.
Jardine, James C., Broomhills, Annan, 2752, p. 73.
Jardine, Mr., Arkleton, Langholm, 5184.
Jardine, S., Culquhasen, Glenluce, 5490.

Jeffrey Brothers, Whitby, Ontario, 5692, (5146).
Jenkins, W. T., Moingona, Iowa, U.S.A., 5851, (4810), (4897), (5221), (5227), (464), p. 548.
Jobling, Thomas H., Stamford, Alnwick, 1382, p. 73; (5324).
Johnston, Alex., Machribanish, Southend, Campbeltown, 5583.
Johnston, Alex., West Coullie, Udny, 3656, p. 73.
Johnston, Archibald, Lochburnie, Maryhill, (5067), (5143), (5149).
Johnston, the late George, Mains of Inkhorn, Auchnagatt, 5790.
Johnston, James, Lochburnie, Maryhill, 185, p. 73; 5492, (4845), (4923), (5209), (5210).
Johnston, John, banker, Bathgate, 2401, p. 73; 4712, p. 74.
Johnston, Mr., Larg, (4892).
Johnston, S. C., Vanilla, Ontario, (5315).
Johnstone, Andrew, Dumfries, 5506, 5568.
Johnstone, Arthur, Greenwood, Ontario, 1195, p. 41; 5478, 5660, (4989), (5060), (5159), (5259).
Johnstone, Francis, Bowerhouses, Ruthwell, Dumfries, 5448.
Johnstone, John, Drumwhindle Mains, Ellon, 1384, p. 74; 5491.
Jordan, Captain, Iowa City, Iowa, U.S.A., (4873), (5423).
Kay, Robert, Mains, Gargunnock, (4983).
Kay, William, Inch Farm, Kincardine-on-Forth, 2405, p. 74; 5493.
Keir Trustees, Keir, Dunblane, 192, 194, p. 74; 197, 200, 201, 555, 559, p. 75; 804, 3660, p. 76; 5474, 5494, 5495, 5496, 5497, 5498, 5499, 5500, 5547, 5549, (4853), (4980), (5101), (5424).
Keith, John, Auchrynie, by Strichen, 1387, p. 76.
Kelly, James, Goatend, Gatehouse, 4318, p. 76.
Kennedy, Charles, Glengyre, Kirkcolm, Stranraer, 5501, 5502, (4956).
Kennedy, Mrs., Luce, by Ecclefechan, p. 76; 1389, p. 77; (5123).
Kennedy, S. & D., Townhead, Kirkmahoe, Dumfries, 5503.
Kennedy, William, Meinbank, Ecclefechan, 805, 3667, p. 77; (5056).
Kerr, Abram, Castlehill, Durrisdeer, Thornhill, (5077), (5271).
Kerr, Andrew, Plowlands, 5287.
Kerr, Charles, Larbrax, Stranraer, (5179).
Kerr, Charles, Mayharr, Kirkcolm, 2421, p. 77.
Kerr, David, Drumlane, Castle-Douglas, 2423, p. 77; 4715, p. 78.
Kerr, George, Brownhill, Shotts, 5747, (4924).
Kerr, Hugh, Auchencloich, Kilbirnie, (5103).
Kerr, James, Back Kerr, Annan, 5504, (5349).
Kerr, James, Barrhill, by Kilbirnie, (5108).
Kerr, James, Lochend, Kilbirnie, (4877).
Kerr, John, Collennan, Troon, 5751, (4898), (5363).
Kerr, John, Highlane, Lockerbie, 5505.
Kerr, John, Red Hall, Wigton, 562, p. 78; 5445, 5670, (5427).
Kerr, John, U.S.A., (4896).
Kerr, Matthew, Killumpha, Kirkmaiden, 5719.
Kerr, Mr., Back Row, Cummertrees, 5643.
Kerr, Mr., Milton Park, Castle-Douglas, (4856).
Kerr, Peter, Bellamack, Castle-Douglas, 5506, (5200).
Kerr, Robert, Bankhead, Dalry, 5467.
Kerr, Robert, Broadwigg, Whithorn, (4866), (5346).
Kerr, Robert, Merryhill, Stewarton, 5507.
Kerr, Robert, Mossend, Bellahill, 5508.
Kerr, Thomas, Home Farm, Rosneath, (5251).
Kerr, Thomas, Whitehill, Sanquhar, 1396, 4721, p. 78.
Kerr, W., Palmallet, Whithorn, (5179).
Kerr, William, Newhouse, Dalry, 5509, 5510, (4867), (4881), (4938), (5107), (5185).
Kerr, William, Throsk, Stirling, (5010).
Kerron, James, Coloney Farm, Crieff, 5203, 5511.
Kidd, George, Mossneuk, by Larbert, 5512, (5207).
Kidd, James, Greysford, Ellon, (5398).

Kidd, John, High Ashyard, Galston, (5024).
Kidd, Joshua, Westhill, Airlie, Kirriemuir, 5513.
Killoh, John, Middlethird, by Mintlaw, (4889).
Kilpatrick, James, Craigie Mains, Kilmarnock, 564, p. 78; (4821), (4922), (5407), (5449), (4133) p. 554.
Kilpatrick, William, Whitehill, Coylton, 4725, p. 79; (4821).
Kimbell, Mr., Point St. Charles, Montreal, 5610, (5093), (5437).
Kindness, James, South Towie Turner, Turriff, 2437, p. 79; (4893).
King, John, Bracco, Airdrie, (5075).
King, the late John, Merryton, (5075).
King, J. & J., 5373.
King, John, Spittalton, near Thornhill, 5373, 5374.
Kinross, James, Shielhill, Braco, 5802.
Kirk, David, Culfad, Dalbeattie, 5514, (4945).
Kirk, T., Thirlby, (5336).
Kirkpatrick, J., Whitepots, Auldgirth, 5481.
Kirkpatrick, the late John, Woodhead, Annan, 5878.
Kirkpatrick, Thomas, Nether Barr, Corsock, 5471.
Kirkwood, Mr., Shankston, Patna, 5335.
Knaggs, Thomas, Vandacar P.O., Ontario, (4978).
Knox, Robert, Foreside, Neilston, 5497, 5515.
Kramer, George, Fullerton, Perth Co., Ontario, 5516, (5176).
Kunkle, J. L., Irwin Station, Pa., U.S.A., 5517, 5683, 5685, 5884, (4999), (5064), (5102), (5154), (4300), p. 555; (4577), p. 559.
Laing, Mr., Yorkston, Gorebridge, 5185.
Laird, James, Lawfield, Kilmalcolm, 1794, 3693, p. 79; 5518.
Laird, John, Faulds, Kilmalcolm, 5520, 5521, (5266).
Laird, John, Gibbleston, Kilmalcolm, now of Damhead, Drymen, 5519, 5673.
Lamb, James, Cobairdy, Huntly, 5297.
Lambie, Robert, Cairneyhead, Shotts, 5522.
Lamont, John, Flemingland, Dalry, (4881).
Lamont, Mrs., Killellan, Toward, (5353).
Lang, Alexander, Garneyland, Paisley, 208, p. 79; 2448, p. 80; (4879), (5279), (5280), (5281).
Lang, James, Auchensale, Bridge of Weir, 5523.
Lang, John D., Knowle, Sidmouth, Devon, 3702, p. 54; 1415, 1416, 4736, p. 80; 5492, 5524, 5525, 5686, (5133).
Lang, John, Mains, Beith, Ayrshire, 5526.
Lang, Robert, Drumfin, Luss, (5067), (5149).
Lang, William, Cauldside, Kilmalcolm, p. 84; (5006).
Latta, John, Kyle, Cumnock, 5527.
Latta, William, Darmulloch, Cumnock, 5527.
Lavin & Collison, Harriston, Ontario, (4904).
Law, James, Boreland, Inverkeithing, 1418, p. 80; 1421, p. 81; 5528, (5396).
Lawrence, James, Forres Mills, Forres, 5406.
Lawrence, Jamieson, of Gowanhill, by Fraserburgh, 5479.
Lawrie, John, Shielhill, Lochmaben, (5184).
Lawrie, John W., Mitchelston, Stow, (5248).
Lawrie, Thomas, Esperston, Dalkeith, p. 39; 5529, 5594, 5711, (4990).
Lawson, Charles, Mains of Cults, Cults, Aberdeen, 5182, 5723, 5797, (4909), (4966), (5070), (5399), (5419).
Lawtie, James, Laybog, by Portsoy, 5196.
Learmouth, William, Borrowstoun, Linlithgow, 5541.
Leathes, William, Garthgynan, Rathin, North Wales, 210, 3715, p. 81.
Leckie, Alexander, Spittal, Killearn, 5530, 5531, 5581.
Leckie, John, Blairessan, Killearn, 5564, 5604, (4929), (5052), (5411).
Ledingham, John, Slap, Turriff, (5364).
Leitch, Archibald K., Inchstelly, Forres, 2455, p. 81.
Leonard, Representatives of the late John, Farmton, Alford, 566, p. 81; (4909).

Leslie, Hon. George W., Leslie House, Fife, 809, p. 70; 437, p. 82.
Letham, A., Auchenairn, 5391.
Lett, John, Cleveland Stud Farm, Scampston, York, (5232).
Leys, James, Letterbeg, Banchory, 5409, (5021), (5071).
Liddell, John, Eastfield, Alva, (5183).
Liddell, John, Milton, Kilmalcolm, 5532, (5022).
Lightbody, William, Balleybrenan, Campbeltown, (4812).
Lindsay, George, Pitmenzies, Auchtermuchty, 5775.
Lindsay, John, Eastfield, Thankerton, 215, p. 82; (5073).
Lindsay, Thomas, Townend, Craigie, 1437, 2466, 3722, p. 82; 5533, 5534, (4922), (5368), (5416), (5449).
Little, David, Lowwood Nook, Aspatria, 5535.
Little, David, Randalinton, Longtown, 5830.
Little, James, Sark Tower, Canonbie, 1439, p. 83.
Little, John, Bellrigg, Castle-Douglas, 5536.
Little, John, Ingliston of Kelton, Castle-Douglas, 5536.
Little, William, Bowness Hall, Burgh-by-Sands, Carlisle, 5537.
Little, William, & Son, High Borgue, Twynholm, (5157).
Littleson, D., Glenbarr, 5197.
Livingston, William, High Borgue, Borgue, 5429.
Lochhead, John, North Glen, Langbank, (5456).
Lochrie, John, Kirkland, Wigtown, p. 83.
Lockhart, J., Mains of Airies, Stranraer, 829, p. 143.
Lockhart, W., Elliot, Branxholme, Hawick, 4749, p. 83; (4830).
Loder, Robert, Whittlebury, Towcester, 1443, 1445, p. 83; 1446, 1447, p. 84; 5538, 5539, 5540, (4872), (5099), (5105), (5230), (5304), (5332), (5439).
Logan, David, Netherton, Renfrew, 5475, (4839), (5259).
Logan, James, Eastfield, Carnwath, 5313, (4883).
Logan, John, Conland, Forgue, 5215.
Logan, John, Windyedge, Dalry, p. 84; (5006).
Londonderry, Marquis of, Seaham Harbour, Sunderland, 576, 814, p. 84; 917, 1449, 1451, 1454, 1455, p. 85; 2476, 2477, 2481, 3733, 3739, p. 86; 4754, 4755, 4760, 4761, pp. 87, 88; 5541, 5542, 5543, 5544, 5545, 5546, 5547, 5548, 5549, 5550, 5551, 5552, 5739, 5759, 5768, (4841), (4935), (5008), (5041), (5086), (5089), (5097), (5181), (5214), (5263), (5408).
Longmore, Representatives of the late Andrew, Rettie, Boyndie, Banff, 2482, 3740, p. 88; 5553, (5151).
Longrigg, J., Strickland, Penrith, 5687.
Lonsdale, Lord, 5885.
Lothian, Marquis of, Lingerwood, 5389.
Loudon, Thomas, Muirhouse, Greenhill, Holytown, 5554, (5076).
Loudoun, William, Penty Farm, Cleland, Lanarkshire, 5555.
Love, Alex., Margaret's Mill, Kilmalcolm, 582, 2487, 4763, p. 88; 5369, 5556, 5557, (5328).
Lumsden, James, Braco, Grange, by Keith, 5268.
Lumsden, John, Castle Heaton, Cornhill-on-Tweed, 4767, p. 89; (5463).
Lumsden, W. H., of Balmedie, Aberdeen, 4715, p. 78; 2492, 4768, p. 89.
Lumsden, the late Wm. J., of Balmedie, Aberdeen, 5723.
Lyall, Mr., Hutton, Berwickshire, 5485.
Lyon, George, Kildavaig, Ardlamont, Argyllshire, 5234, (5357).
M'Adam, William, Whitepark, Castle-Douglas, 3843, p. 89.
M'Alister, James, Kilmory, Rothesay, 5558.
M'Alister, Robert, Mid-Ascog, Rothesay, 833, p. 89; 2589, p. 90; 5275, 5559, (5436).
Macarthur, Robert, Boreland, Gartmore, Stirlingshire, 5796.
M'Aulay, P., Craig's Farm, Greenock, (4999), (5018), (5025).
M'Auslan, Peter, Lettrualt, Row, 3846, p. 90.
M'Bey, A., horsedealer, Aberdeen, 1905, p. 8; p. 36; 5324.
M'Bey, Thomas, horsedealer, Aberdeen, (4864).
M'Caig, Alex., Kilhilt, Stranraer, 4776, p. 90.

M'Caig, James, Barnultoch, Stranraer, (5407).
M'Caig, John, Boreland, Stranraer, (4949).
M'Caig, John, Challoch, Leswalt, 4780, p. 90.
M'Caig, John, Mye, Stranraer, (5084).
M'Caig, Mr., Glenstockadale, Stranraer, (5127).
M'Call, George, Ulzieside, Sanquhar, 3847, p. 90.
M'Call, James, F.R.C.V.S., Flemington, Cambuslang, (4973).
M'Callum, Ronald, Drum, Tighnabruaich, 5560, (5027).
M'Camon, John, Kirranrae, Kirkcolm, 1534, 1537, 2421, 4782, p. 91; 5293, (4918), (5321), (5376).
M'Cartney, Andrew, Gatehead, New Cumnock, 2795, 3851, p. 91; 3852, p. 92.
M'Cartney, John, Portmary, Kirkcudbright, (5160).
M'Cartney, Mr., Barlae, Kirkinner, 5315.
M'Cartney, Mr., Hall, Auchencairn, 5257, (4815), (5160), (5287).
M'Caull, Peter, Dykedale, Dunblane, 4784, p. 92; 5561.
M'Clean, James, Auchneil, Stranraer, 3854, 4785, p. 92; (4858).
M'Clelland, Andrew, Glenturk, Wigtown, 4786, p. 92; 5563, (5050).
M'Clelland, Robert, South Balfern, Kirkinner, 2597, p. 93; 5562, (4959), (5219).
M'Clew, the late Mr., Dinvin, Port Patrick, 5345.
M'Clymont, Alex., Kirkchrist, Kirkcowan, 5261, 5566.
M'Coll, Hugh, Hookhead, Strathaven, 5564, 5604, (5457).
M'Coll, James, Hookhead, Strathaven, 5564, 5604.
M'Colm, Samuel, Clonyard, 5850.
M'Combie, Charles, Tillychetly, Alford, (5274).
M'Conachie, John, Tombain, Aberlour, 5195.
M'Conchie, Andrew, Mains of Penninghame, Newton-Stewart, 2605, p. 93; 5565, (5323).
M'Conechy, Charles, Ardnacross, Campbeltown, (4813).
M'Connell, D., Sandhill, Ayr, 5648.
M'Connell, James, Boreland, Whauphill, 1549, 1550, 3862, p. 93; 5566, 5567, (4934).
M'Connell, William, Glasnick, Newton-Stewart, 1581, 3863, 3865, p. 94; (4811), (5249).
M'Corkindale, A., Barr Glen, Campbeltown, 5176.
M'Corkindale, Archd., Auchnadine, 5584.
M'Corkindale, Hugh, Barr, Campbeltown, 5176.
M'Corkindale, J., Campbeltown, (4898).
M'Cormick, George M., Barquhill, Wigtown, 5568.
M'Cormick, William, Glenton, Maybole, 5517.
M'Cosh, Peter, Cairngaan, Kirkmaiden, 1551, 1552, p. 94; 4717, p. 95.
M'Cowan, Alex., of Newtonairds, Dumfries, 2612, p. 53; 1498, p. 148; 5458, 5702, (4863), (4941), (5190).
M'Cracken, Alex. E., Gillespie, Glenluce, 1554, p. 95; 5490, (5147).
M'Crae, Mrs., Half Mark, Leswalt, 5684, (5012).
M'Crae, Thomas, Guelph, Canada, (4856).
M'Creath, Hugh, Corwar Mains, Girvan, 5571.
M'Cubbing, John, Drum, Beeswing, by Dumfries, (5184).
M'Culloch, George, Benthead, Fauldhouse, West Lothian, 5569, 5570.
M'Culloch, J. H., Melbourne, (5260), (4392), p. 556; (4610), (4647), p. 560.
M'Culloch, John, Rouchan, Whithorn, 5849.
M'Culloch, Robert, Keir's Mill, 5258.
M'Culloch, William, Low Lan, Tynron, Dumfries, 5258.
M'Cutcheon, Alex., Kirkmabreck, Creetown, 1557, 4793, p. 95; 5571.
M'Diarmid, D., Brucefield, Ontario, 4333, p. 95; (5030).
M'Donagh Brothers, (4983), (5456), (5457).
M'Donald, Alexander, Pittendrum, Fraserburgh, (5313).
Macdonald, John, Porterfield, Renfrew, 5502, 5593, (4926), (4956), (5028), (5128), (5170), (5401).
Macdonald, Mrs. M., of Largie Castle, Campbeltown, (4957).

Macdonald, Robert, Torrance Farm, Dunblane, 5344.
M'Dougal, Alexander, Bogside, Culross, 5347.
M'Dougall, D., Balloch, Millport, (4946).
M'Dougall, Duncan, Auchentiber, Kilmalcolm, 5572, (5383).
M'Dougall, Hugh, Bute, (4946).
M'Dowall, Andrew, Harlaw, Balerno, 5573, 5574, 5575, (5238).
M'Dowall, James, Auchnabony, Kirkcudbright, 2640, p. 96; 5576.
M'Dowall, James, of Logan, Chapel Rossan, Stranraer, (5400).
M'Dowall, John, Girdstingwood, Kirkcudbright, 2639, p. 96; 5576, (4815).
M'Dowall, Peter, Damknowe, Drummore, 5850.
M'Dowall, Robert, Auchengaillie, Port-William, (4838).
M'Dowall, T. N., Auchtralure, Stranraer, 604, p. 96; 5573, 5577, 5578, (4876).
M'Duff, James, Kingsdale, Fifeshire, 5205.
M'Eachran, Angus, Kilblain, Campbeltown, (5255), (5268).
M'Eachran, Colin, Pennyland, Southend, (4962).
M'Ewan, A., Mosspark, Sorbie, 5589.
M'Ewan, Mr., Balnab, Whithorn, 5589.
M'Ewan, Peter, Hall of Aberuthven, Auchterarder, 5579.
M'Ewing, A., 5391.
M'Ewing, James, Queenhill, Ontario, 5198, 5889.
M'Ewing, William, Auchnatteroch, Stranraer, 5391.
M'Fadyen, Hector, Eskdale P.O., Ontario, (5171), (5373).
M'Farlane, Alexander, Drumreoch, Bute, (4986).
M'Farlane, D., Shakespeare, Ontario, 5599, (4849).
M'Farlane, Duncan, Auldachly, Luss, (4930).
Macfarlane, J., Blairnavaid, Drymen, (4877).
M'Farlane, Mr., Ballachandrain, Glendaruel, p. 84; (5006).
M'Farlane, Peter, Denny, (5320).
Macfarlane, R. C., West Carse, by Stirling, 5399, 5400, 5580.
M'Farlane, Robert S., Blackthird Farm, Cardross, 5581.
M'Farlane, Thomas, Auchenbowie Mains, Bannockburn, 2656, p. 96.
M'Fie, Hugh, Ballycaul, Bute, 5338.
M'Fie, Robert, Lower Ettrick, Bute, 3881, p. 97.
M'Gaw, William, Several, Drummore, 5582.
M'Geachy, Angus, 5387.
M'Geachy, D. & R., Woodhill, Ontario, 5583, 5584, 5585, (5268).
M'Gibbon, James, Port of Menteith, 5728.
M'Gibbon, John, Faraway, Port of Menteith, 3883, 3884, p. 97; 5728.
M'Gibbon, William, Easter Garden, Port of Menteith, 3886, p. 97; (5269).
M'Gill, Alexander, Carsduchan, Port-William, 5307, 5586, 5589, 5636.
M'Gowan, George, Ballintoan, 5607.
M'Gowan, R., Canada, 5627.
M'Gregor, J., West Leys, Bridge of Allan, 5600.
M'Gregor, J. L., Yankton, Dakota, U.S.A., 5385, 5587, 5588, 5645, (4823).
M'Gregor, John, Mains of Balthayock, Perth, 3888, p. 97.
M'Gregor, R., Bellridding, Lochmaben, 5643.
M'Gregor, William, Midtown, Blairlogie, 3890, p. 97; (5341).
M'Harg, James, Barbuchany, Newton-Stewart, 3891, p. 98; 5589.
M'Illwrick, Gilbert, Miltonise, New Luce, 5502.
Macindoe, Mrs., East Walkinshaw, Paisley, (5135), (5236).
M'Innes, Miles, M.P., Rickerby, Carlisle, 317, 1571, p. 98.
M'Innes, Walter, Bluehill, Nebraska, U.S.A., (5186).
M'Innes, W., Cherokee, Iowa, U.S.A., 1737, p. 30; 2007, p. 31; 2265, p. 54; 5369, (4925), (5413).
M'Intosh, Dugald, Blairchroisk, Ballinluig, 5343, 5590.
M'Intyre, Daniel, Dunallan, Bute, (4975).
M'Intyre, James, Lyleston, Cardross, (5186).
M'Intyre, P., Ballianlay, Rothesay, (4822).
M'Jannet, William, Enoch Farm, Maybole, 5591, (5359).
Mackay, Archibald, Lephenstrath, Southend, Campbeltown, 5585, 5592.

M'Kay, Archibald M., Bruchag, Bute, (4887).
M'Kay, David, Hurkledale, Annan, 3402, p. 39; 3540, p. 55; 5797, (5035), (5150), (5256), (5366).
M'Kay, P. & J., Westcraigs, Bathgate, 5593, 5594, (5401).
M'Kay, R. J., Burgie Lodge, Forres, 1577, p. 98; 4823, p. 99.
M'Kean, James, Barmark, Corsock, 702, p. 99; (5194).
M'Kean, Robert, Lumloch, Bishopbriggs, 5595, 5596.
M'Keand, John, Drumtroddan, Whauphill, 1583, 1584, p. 99.
M'Keand, P., Scoor, Bunessan, 5597.
M'Kechnie, Robert, Port of Menteith, (5425).
M'Keich, John, Ballaird, Balfron, 3897, p. 99; 3898, p. 100.
M'Keich, William, Woodend, Buchlyvie, 3899, p. 100; 5635, (5403).
M'Kelvie, John, Thornton, Blairadam, 5254, (5163).
M'Kenzie, Andrew, Dalmore, Alness, 611, 2686, 2687, 4826, p. 100; 5598.
M'Kenzie, Colin Lyon, Braelangwell, Invergordon, 4828, p. 101.
M'Kenzie, Edward, Parkhead, 5599.
M'Kenzie, James, Glen, Falkirk, 5599, (4849).
M'Kenzie, James, Parkhead, Falkirk, 5739.
M'Kenzie, Mr., Barnhill, (5122), (5445).
M'Kenzie, Mr., Pinwherry, Ayrshire, 5618.
M'Kenzie, P., Kirkinner, late of Barnshangan, New Luce, 5617.
M'Kerlie, John, Airyhemming, Glenluce, 5573, 5574, 5575, 5577.
M'Kerlie, Mr., Aireyhassen, Glenluce, 5200.
M'Kerracher, Daniel, Raploch Farm, Stirling, 4831, p. 101; (5289).
M'Kerracher, George, Mye, Buchlyvie, (4890).
M'Kerracher, James, Annet, by Doune, 2692, p. 101; 5600, 5621.
M'Kerral, A., Brunerican, Campbeltown, (5098).
M'Kessack, James, Earnside, Forres, 2697, p. 101; 3906, p. 102; 5601, 5602, 5603, (5130), (5270).
M'Kie, William, Finnich, Drymen, 1441, p. 102; 5564, 5604, (5456), (5457).
M'Kinlay, Robert, Hillhouse, Lesmahagow, 5605.
M'Kinlay, William, Ardoch, Cardross, (5172).
M'Kinnell, Mr., Mains of Machermore, Newton-Stewart, 5465.
M'Kinnel, William, Butterhole, Dalbeattie, 3908, p. 102; (5246).
M'Kinnon, D., Poteath, West Kilbride, 5649.
M'Kinnon, John, Stanley, Ardrossan, 3910, p. 102; (4984).
M'Kirdy, Alex., Tennox Farm, by Dalry, (4952), (5108).
Mackison, William, Wherrieston, Thornhill, Perthshire, 5530.
M'Kissock, Mr., Knockdoo, Colmonell, 5571.
M'Knight, William, Boghead, Pitcaple, 93, p. 102.
M'Lachlan, Robert, Halfton, Tighnabruaich, 5606.
M'Laren, the late H., Offerton Hall, Sunderland, 5546.
M'Laren, James, Anchercross, Dunblane, 5344.
M'Laren, John, Middleton, by Stirling, 5607.
M'Laren, William, Longcarse, Alloa, 5351.
M'Latchie, Robert, Glenramskill, Campbeltown, 5452.
M'Latchie, William, Ballygreggan, Campbeltown, 5608, (5110), (5292).
M'Laughlan, Alex., Gartconnel, Bearsden, 5460, 5560, (5027).
M'Laurin, Dugald, Greenhill, Dalbeattie, (4805), (5348).
M'Laws, George, Inchney, by Airdrie, 5500, 5609, (5307).
M'Lean, Allan T. L., Covington Mains, Thankerton, 5628.
M'Lean, Angus, Dunagoil, Bute, (5363).
M'Lean, D., Bleloch, Perth, 5610, 5611, (5057), (5437).
M'Lean, Mr., Shields, 5597.
M'Lean, Mr., 5889.
M'Lean, R. B., late of Violet Bank, Annan, 5506.
M'Lellan, Neil, contractor, Greenock, (5323).
M'Lelland, Alexander, Balyett, Stranraer, 842, p. 103.
M'Lelland, Thomas, North Balfern, Kirkinner, 5612, 5613.
M'Lennan, Hon. D., St. John's, New Brunswick, 5254, 5653, (4820), (5349).
M'Leod, William, Abbotshaugh, New Deer, 5614.

M'Master, James, Currochtrie, Drummore, 5616.
M'Master, James, Landberrick, Port-William, 5255.
M'Master, John, Culhorn Mains, Stranraer, 5615.
M'Master, William, Challoch, Dunragit, Stranraer, 843, p. 103; 5780.
M'Math, Robert, Crogo Mains, Corsock, 5640, (5390).
M'Meekan, John, Knockneen, Stranraer, 839, p. 103; 5617, 5618.
M'Meekan, William, St. Mary's Croft, Leswalt, 5618.
M'Millan, Dugald, Achnafad, Tayinloan, Kintyre, 5608.
M'Millan, Duncan, Coshindrochaid, by Lochgilphead, (5198).
M'Millan, John, Constance P.O., Ontario, (4813), (5103), (5135), (5249), (5267), (5358).
M'Millan, John, Glencrosh, Moniaive, 3291, p. 103; 5619.
M'Monnies, David, Sorbie Farm, Garlieston, 3925, p. 103; 5620.
M'Monnies, James, Balaman, Tongland, 5428.
M'Monnies, James, Park of Tongland, 5428.
M'Monnies, Mrs., Underwood, Ringford, 5708.
M'Morran, the late Thomas, Rhyflat, Carstairs, 5861.
M'Murchie, the late Mr., Whitehouse, Tarbert, 5554.
M'Murchy, Mrs., 5678.
M'Nab, J., Burnside, Alva, 5350.
M'Nab, J., Clash, Callander, (5199).
M'Nab, James, Glenochil, Menstrie, 615, 1600, 1601, 2734, 2736, p. 104; 2737, 3926, p. 105; 5621, (4894), (4930), (5026), (5204), (5350), (5385).
M'Nab, John, Cragabus, Islay, 5354.
M'Nab, Mr., Brackland, Callander, 5659, (4928).
M'Nab, Mrs., Whinhill, (5438).
M'Nair, James, Smerby, Campbeltown, 5828.
M'Nair, Robert, Westerton, Bearsden, 1602, 2740, 2741, 4853, p. 105; (5013), (5019).
M'Nairn, John, late of Glenlair, Parton, Castle-Douglas, now East Linns, Crocketford, 5447.
M'Neil, John, Jericho, Dumfries, (5148).
M'Neill, A., Joliet, Ia., 5695, (4857).
M'Niven, Angus, Ardachy, Mull, 5597.
M'Niven, John, Cardona, Gartincaber, Stirlingshire, 5622.
M'Niven, Peter, Watston Farm, Doune, (5199).
Macphater, C., Kilmory, Clachan, Kintyre, 5334.
Macpherson, Mr., Campbeltown, 5695, (4857).
M'Quaker, Robert, Standingstone, Rerrick, 5623, (4899).
M'Queen, James, of Crofts, Dalbeattie, p. 76; 5345, 5826, 5862, (4837), (4949), (5092), (5194), (5276).
M'Queen, Miss, Wickethorn, Kirkpatrick-Durham, 5840.
M'Raw, John, Coul, Markinch, 5624.
M'Robbie, Alex., Sunnyside, Aberdeen, (4832), (4917), (5038).
M'Robbie, John S., Sunnyside, Aberdeen, (5405).
M'Robbie, Peter, Sunnyside, Aberdeen, (5452), (251), p. 548.
M'Turk, W. A., Barlae, Dalry, 344, p. 106.
M'Vean, Angus, Drumayonmore, Gigha, 5466.
M'Whinnie, Alex., Aireyolland, Port-William, 5625.
M'William, Alex., Little Lochans, Stranraer, (5081).
M'William, James, Stoneytown, Keith, 1613, p. 106.
M'William, John, Kildrochat, Stoneykirk, 2760, p. 106.
M'William, Robert, Alstonby, Carlisle, (5333).
M'William, Robert, Craichmore, Stranraer, 5294, 5568, (5041).
Maitland, John, Balhalgardy, Inverurie, 5246, 5626, 5881.
Maitland, Robert, Balhalgardy, Inverurie, 1465, p. 106.
Maitland, William, (5155).
Malcolm, Elizabeth, Edinbeg, Bute, 5627.
Malcolm, James, Williamwood, Annan, 4874, p. 107.
Malcolm, Wm. Maitland, Auchnacraig, Mull, 2493, p. 107; 5628.
Malcolm, Wm. T., Home Farm, Dunmore, 2496, p. 107.

Malcolm, Wm. T., Langton, Falkirk, 5818.
Manson, Dr., 5660.
Manson, J. B., Kilblean, Old Meldrum, 5359.
Mar and Kellie, The Earl of, Alloa Park, Alloa, 5629.
Mark, John, Craigend, Stow, 5711, (5248).
Marr, John, Cairnbrogie, Old Meldrum, 584, 2499, p. 107; 3756, 3757, p. 108; (5029), (5465).
Marr, William S., jun., Uppermill, Tarves, 5359.
Marshall, Andrew, Ayr, Canada, (5195), (5196), (5395).
Marshall, Matthew, Stranraer, (4843), (4941), (5047), (5081), (5087), (5131), (5168), (5376), (5391).
Marshall, Robert, Kingshill, Newmains, 5263, 5630, (5048).
Marshall, Thomas, Howes, by Annan, 5407, 5619.
Marshall, William, Clachars, Kilmalcolm, 5460, 5631.
Martin, Hugh, Glenpark, Stranraer, 5453.
Martin, J., Ardnahoe, Bute, (4822).
Martin, John M., Auchendennan, (4925).
Martin, William, Larbrax, Leswalt, (5087).
Mason, Charles, Brucefield, Ontario, 5632, (5031).
Mather, Arthur, Netherplace, Mearns, 5588.
Mather, Reston, Provanhall, Shettleston, 3765, 3766, p. 108; (5113), (5213).
Mather, William, Bonnyton Moor, Eaglesham, (5464).
Mather, William, High Dykes, Dumbarton, 5633, (5418).
Mather, W., Netherplace, Mearns, 5588.
Mather, William, Thorn, Fenwick, 3767, p. 108.
Mathie, James, Cove Farm, Gourock, 5634, 5635.
Mathison, Thomas, Wandylaw, Chathill, (5119).
Matthews, A. B., British Linen Co. Bank, Newton-Stewart, 1473, 4880, p. 109; 5809.
Matthews, J., solicitor, Castle-Douglas, 2011, p, 24.
Mattinson, Mr., 5696.
Maxwell, Hugh, Ballochgair, Campbeltown, 5867.
Maxwell, John, Drumrae, Whithorn, 5586, 5636.
Maxwell, R., Maryholm, Dumfries, (5395).
Maxwell, Sir Wm. Stirling, Bart., of Keir, 5262, 5482, 5801.
Maxwell, W. H., Munches, Dalbeattie, 5256.
Maxwell, William, Baraskomel, Campbeltown, 588, 4883, 4884, p. 109; (5166), (5223).
Meikle, Henry, Woodside, Torphichen, 5281, 5412, 5414, (5090), (5467).
Meikle, James, Nethermains, Kilwinning, 5524, 5637.
Meikle, Mrs., Westertown, Falkirk, (4904), (5114).
Meikle, W., Burnhead, Slamannan, (4907).
Meikleham, Robert, Montreal, (4844).
Meiklem, R. K., Blochairn Sand Quarries, Glasgow, 5638.
Melbourne Stock Farm, Washington, Illinois, (5009).
Menzies, James, Stroneskar, Ford, Lochawe, 5572.
Merson, James, Craigwillie, Huntly, (4840), (5318).
Middleton, Mr., Redcroft, Parton, Kirkcudbright, (4847).
Millar, Alex., Gowanside, Carluke, 5639.
Millar, the late David, East Tullyfergus, Alyth, 5641.
Millar, William, East Tullyfergus, Alyth, 5641.
Millar, William, Lakehead, Closeburn, Thornhill, 5640.
Miller, Hiram, Mooresville, Ontario, (5192).
Miller, James, Ernambrie, Castle-Douglas, 1477, p. 109.
Miller & Scott, Claremont, Ontario, (4808), (5068).
Miller & Sons, John, Brougham, Ontario, 4890, 4891, p. 110; (4840), (4967), (4987), (5034), (5123), (5148), (5318).
Miller, John, Salmore, Oban, 5606.
Miller, William, Balcraig, Beith, (4938).
Miller, William, Over Kinfauns, Perth, 1479, p. 110.
Millman Brothers, Woodstock, Ontario, (4875).

Milne, R. G., Mains of Druminnor, Rhynie, Aberdeen, 5642.
Milroy, James, Galdenoch, Stoneykirk, 2536, p. 110.
Milroy, Mr., Craigenlee, Port Patrick, 5302.
Mitchell, A. & A., 25 Mar Street, Alloa, 594, p. 110; 823, 1488, p. 111: (5193).
Mitchell, Andrew, Barcheskie, Kirkcudbright, 4901, p. 111; 5643, (4827).
Mitchell, Archibald, Clochkeil, Campbeltown, 2543, p. 111.
Mitchell, Archibald, West Gogar, Stirling, 5644.
Mitchell, David, Knock, Bathgate, 5645.
Mitchell, James, Drum Farm, Campbeltown, 5867.
Mitchell, James, Hillend, Milngavie, (5026), (5350), (5392).
Mitchell, John, Brownsville P.O., Oxford Co., Ont., (5308).
Mitchell, Messrs., Campbeltown, (5166), (5223).
Mitchell, Mr., late of Lochinver, (4806).
Mitchell, Robert A., Gallaton, Stonehaven, (5264).
Mitchell, Samuel, Nerby, Islay, (5156).
Mitchell, Samuel, Strath, Campbeltown, 5233.
Mitchell, William, Tirfergus, Campbeltown, 5197, (5361).
Moffat, Gavin, Kaims, Muirkirk, 1497, p. 111.
Moffat, James & Wm., Newfield, Teeswater P.O., Ontario, (5082).
Moffat, W., Blackford, West Linton, Carlisle, (5216).
Moir, Alex., Nether Carse, Gargunnock, 5646, (5240).
Moir, James R., Mains of Wardhouse, Insch, 5647.
Moir, Robert, Tarty, Ellon, 812, 1740, p. 112; 5648, 5649, (5415).
Moir, William, West Leddriegreen, Strathblane, 5679, (5080), (5342).
Montgomerie, John, Pinnaclehill, Kelso, (5102).
Montgomery, A., Auchinterry, Rothesay, 5627, 5855.
Montgomery, Andrew, Netherhall, Castle-Douglas, 2075, p. 32; 2423, p. 77; 4715, p. 78; 825, 1499, p. 112; 3032, p. 153; 5186, 5237, 5506, 5517, 5558, 5639, 5650, 5651, 5795, 5857, (4811), (4822), (4825), (4846), (4848), (4887), (4892), (4899), (4914), (4915), (4942), (4963), (4968), (4969), (4992), (5004), (5023), (5053), (5055), (5059), (5062), (5088), (5112), (5116), (5122), (5162), (5164), (5176), (5178), (5179), (5187), (5189), (5190), (5193), (5194), (5195), (5197), (5200), (5203), (5206), (5208), (5219), (5231), (5276), (5282), (5290), (5294), (5310), (5322), (5362), (5382), (5395), (5406), (5445).
Montgomery, J., Drumilland, (5102).
Montgomery, John, Compstonend, Twynholm, 1500, p. 112; 1501, 4912, p. 113; (5157), (5191), (5440).
Montgomery, John, Meadowhead, West Kilbride, 3802, p. 113; 5652.
Montgomery, Mr., Boggerie, Dumfries (5395).
Montgomery, Mr., Westhill, by Annan, 5419.
Montgomery, William, Banks, Kirkcudbright, 2243, p. 34; 3103, p. 166; 5148, p. 166; 5316, 5558, 5623, 5653, 5711, (4815), (4863), (4871), (4920), (4964), (5130), (5153), (5160), (5196), (5202), (5218), (5235), (5250), (5270), (5272), (5368), (5370).
Moore, John, Ulcoates, near Egremont, 5365.
Moray, The Earl of, Doune Lodge, Doune, 3806, 3807, p. 113.
More, John, Fordhead, Kippen, 2560, 2562, 3808, p. 114; 5522, 5654.
Morgan, James, West Saline, 5655.
Morgan, John, Nochnary, Auchtermuchty, 5656.
Morison, B. G. W., Falfield, Cupar-Fife, 4913, p. 114; 5657, (5242).
Morrine, William, 3814, p. 19.
Morrison, Archibald, Windyhall, Rothesay, 4915, p. 114; (5153).
Morrison, James, Easter Jackston, Gamrie, Banffshire, 5658.
Morrison, John, jun., Hattonslap, Old Meldrum, 3464, p. 114.
Morrison, John, Old Inns, Cumbernauld, 5659, (4928).
Morton, George, Auchengray, Carnwath, 5207, 5752.
Morton, John, Machrie, Brodick, 5476.
Motion, James, Hauplands, West Kilbride, 2571, p. 115; 5551, (4819), (5007), (5263).

Moubray, John J., Naemoor, Dollar, 1509, p. 115; (5242).
Moubray, the late R., Cambus, Stirling, 5797.
Mounsey, John, Chapelknowe, Canonbie, (196), p. 548.
Mounsey, John, Home Farm, Low Lorton, Cockermouth, 5744.
Muil, Robert, Cotts, Lhanbryde, 5660.
Muir, Hugh, Midton, New Abbey, Dumfries, 5407.
Muir, James, Hardington Mains, Biggar, 5707, (5152), (5319).
Muir, James, High Mains, Whithorn, 5661, (4866).
Muir, James, Leathes, Castle-Douglas, 5662, (2025), p. 552.
Muir, James, Lochfergus, Kirkcudbright, (4863), (5271).
Muir, James, Townhead, Liberton, Carnwath, (4882).
Muir, John, Maidland, Wigtown, (4903), (4947), (5043), (5168), (5433).
Muir, Thomas, Bowhouse, Carmichael, 5777, (2025), p. 552.
Muir, Thomas, Challoch, Newton-Stewart, 1519, p. 115.
Muirhead, G. & H., Glenlair, Dalbeattie, 5663.
Muirhead, John, Plean, Bannockburn, 2577, p. 115.
Muirhead, Maxwell C., Hallcroft, Dalbeattie, 2578, p. 116.
Muirhead, Robert, Blackhills, Corsock, 282, p. 116; 5455, (5301).
Mundell, John, Arivore Farm, Whitehouse, Kintyre, 5664, 5665.
Mungle, the late Alex., Muirhall Mains, West Calder, 5705.
Munro, Colin, Weston, Fortrose, (1143), p. 550.
Munro, John, Gartnagrenoch, Belanoch, Lochgilphead, (4955).
Murdoch, Alexander, Prince Town, 5524.
Murdoch, J., Inverlochty, Elgin, 5425.
Murdoch, James, Chalmerston, Dalmellington, 5671.
Murdoch, James F., Hallside, Newton, 5271, 5827.
Murdoch, Mrs. R., East Haughhead, Uddingston, 3833, p. 116; 5666, 5667, 5753, 5841, (5052), (5388).
Murdoch, Peter, Househill, Larbert, 2584, p. 116; 5666, 5667.
Murdoch, R., Kilnotrie, Crossmichael, (4900).
Murdoch, the late Robert, East Haughhead, Uddingston, 5666.
Murdoch, Robert, West Hallside, Newton, 1149, p. 35; 5212, 5668.
Murdoch, Robert, Mayfield, Castle-Douglas, (5192).
Murdoch, William, Stepends Farm, by Airdrie, 5669, (5351).
Murray, Allan, Castlemilk Mill, Lockerbie, 5670.
Murray, George, Milreoch, Holybush, Ayr, 5671.
Murray, George, Polo, Illinois, U.S.A., (4871), (4963), (4964), (5079), (5164), (5322).
Murray, James F., Aberbothrie, Alyth, 3839, p. 116.
Murray, James, Fauchfaulds, Turriff, 3841, p. 117.
Murray, J., Munnieston, (4807).
Murray, the late John, Castlemilk Mill, Lockerbie, 5670.
Murray, John, Drummoddie, Port-William, 5672, (5441).
Nairn, Cuthbert, West Bloakhillhead, Stewarton, 1116, p. 117; 5519, 5673.
Nairn, James, Clonbeith, Kilwinning, 5674.
Nairn, James, Tanyard Mains, Kilwinning, 5884.
Needham, Charles, Canada, (5333).
Neil, Robert, Barnboard, Castle-Douglas, 1618, p. 117.
Neilson, James, Unthank Farm, Mossend, 5675.
Neilson, Robert, Mosshouses, Armadale, by Bathgate, 5580, 5676.
Neilson, Robert, Sheeppark, Whauphill, (5039); 55, p. 550.
Neilson, William, Mathanock, Kilmalcolm, 5345, 5677.
Ness, Robert, Howick, Quebec, (4928), (5069), (5411), (5455), (4295), p. 555.
Nichol, Messrs., Abbeytown, Silloth, 3935, p. 117.
Nichol, R., Knowe, near Longtown, (5468).
Nicholson, J., Bank, Wigton, (4824), (5083).
Nicholson, James, Glasserton Mains, 5464.
Nicol, Mr., Corestone, Ellon, 5791.
Nicoll, Mrs., 233 High Street, Elgin, late Strypes, Elgin, 5196.
Nicolson, Neil, Auchgoyle, Tighnabruaich, 2773, p. 118.

Nicolson, Thomas, Corra, Ardlamont, by Greenock, 5678.
Nicolson, Thomas and George D., Corra, Ardlamont, 5678.
Nimmo, Matthew, Foot o' Green, Stirling, 5679, (5080).
Niven, James, Howwood, 5277.
Nivison, Alex., Firthhead, Dalbeattie, 5680.
Nivison, John, Glencorse, Parkgate, Dumfries, (5297).
Noble, James, Howgate, Roslin, 5786.
Norman, Thomas, Burgh-by-Sands, Carlisle, 3942, p. 118.
Norris, Alex., 149 Oxford Street, Glasgow, (5025).
Norris & Clark, Lamoille, Illinois, U.S.A., (4846), (4848), (4899), (4914), (4969), (4992), (5055), (5088), (5112), (5116), (5122), (5178), (5202), (5206), (5231), (5272), (5282), (5294), (5306), (5362), (5370), (5382), (5445), (4262), p. 555; (4722), p. 561.
Northumberland, the Duke of, Alnwick Castle, Alnwick, 854, 2780, 2781, p. 118; 5681, 5682, 5799, (5435).
Oliphant, John, Westertown of Memsie, Fraserburgh, 348, p. 119.
Oliver, John, Duncrieff P.O., Ontario, (4364), p. 555; (4555), p. 558.
Orr, James, Harvieston Castle, Dollar, 5596.
Orr, Mr., Hill, Shotts, 5865.
Orr, William, Boxton, Falkirk, 5683.
Osborne, Mrs. Isabella, Cairnside, Kirkcolm, Stranraer, 5684.
Oswald, James, Hare Glen, Falkirk, 5818.
Outhier, A. D., Blanchard, Iowa, U.S.A., (4868).
Park, James, Dechmont, Cambuslang, 625, 859, p. 119; 5174, 5850.
Park, J., Clifton Hall, Ratho, (4904), (5114).
Park, Walter S., Hatton, Bishopton, 1737, p. 30; 2007, p. 31; 2265, p. 54; 351, p. 119; 626, 2788, p. 120; 5249, 5313, 5369, 5685, 5686, 5687, 5767, 5880, 5884, (4851), (4852), (4862), (4875), (4879), (4883), (4885), (4925), (4946), (4955), (4972), (5018), (5024), (5064), (5074), (5120), (5199), (5236), (5298), (5309), (5315), (5413), (5436).
Parker, John, Inch Parks, Stranraer, 4945, p. 120; 5175, 5502, 5688.
Parker, Mr., Balcary Croft, Glenluce, 5307, 5589.
Parker, N. T., Simcoe, Ontario, 4856.
Pate, Andrew, East Middleton, Gorebridge, 3962, p. 120; (5218).
Pate, John, Muirhouse, Lesmahagow, 5753.
Paterson, Alex., Broombarns, Bridge of Earn, 5284.
Paterson, David, Troustrie, Anstruther, (5068).
Paterson, G. R., Drumalbin, Thankerton, 5690, (5206).
Paterson, J. T. S., Plean, Bannockburn, 5679.
Paterson, James, Stock o' Broom, Blair-Drummond, 2793, p. 120; 5691.
Paterson, John, Colfin, Stranraer, 3966, p. 121.
Paterson, John, Overburns, Biggar, 5693.
Paterson, John, Sandiston, Lochwinnoch, 5692, 5869, (4939), (5146).
Paterson, John, Suttle House, Carlisle, 5335, 5418.
Paterson, John, Waterlee, Houston, 5559.
Paterson, R., Waterlee, Houston, 5695, (4857).
Paterson, R. & J., Stock o' Broom, Blair Drummond, 5691.
Paterson, Robert, Greenshields, Carnwath, 5693, (5058).
Paterson, Robert, Hill of Drip, Stirling, 5694.
Paterson, William, Barnago, Denny, (4986), (5098), (5348).
Paton, Alex., Knockendale, Kilmarnock, (5224), (5345).
Paton, James, Hourat, Dalry, (4993).
Paton, John, Renfrew, 5361.
Patterson, Alex., Henhill, Forteviot, 2806, p. 121; 5689.
Patterson, the late James, Henhill, Forteviot, (5299).
Pattillo, Alex., Dares, by Inverness, 5276, 5328.
Pattinson, John, Aspatria, Cumberland, 5696.
Pattinson, the late William, Aspatria, 5696.
Paul, David, Kersie, Stirling, 5866.
Paul, Walter, Laigh Park, Milngavie, (5127).
Pearson, Anthony, Casson Dyke, Beaumont, 5697.

Pearson, John, Chalkside, Carlisle, (5312).
Peebles, James, Bogston Farm, Beith, 5561.
Percival, Richard, Burgh-by-Sands, Carlisle, 4957, p. 121.
Petillo, Mr., dealer, Kelso, (4833).
Philip, D., Brunthill, Crossgates, 5794.
Philips, the late Mr., Leigh Park, Cambuslang, 5754.
Phillips, C., Cracrop, Carlisle, (5063).
Picken, James, Laigh Langside, Craigie, 1642, 3983, p. 121; 5186, 5447, (5030), (5225), (5432).
Picken, Robert, Barnkirk, Newton-Stewart, (4892).
Pinnell, E., Buenos Ayres, 5795, (4892), (4537), p. 558.
Pirie, Alexander, Raggal, Boyndie, Banff, 291, p. 122; (5100).
Pirie, Mr., 5391.
Platt, William, Saughtrees, Moffat, (4804).
Plenderleith, James, Marchlands, Biggar, 2817, p. 122; 5698.
Pollock, Allan, Ronachan, Tarbert, (4804).
Pollock, David, Parkend, Lockerbie, 3284, p. 17.
Pollock, Mr., Springside, Kilmalcolm, 5304.
Pollok, John, Ronachan, Clachan, Kintyre, (5305).
Polwarth, Lord, Mertoun House, St. Boswells, 1627, 2819, 2820, p. 122; 3987, p. 123; 5699.
Pool, Matthew, Woodhead of Stapylton, Annan, 2822, 3989, p. 123.
Pool, Mrs. Agnes, Hayknowes, Annan, 3988, p. 123; (5079).
Porteous, George, Stranfasket, New Galloway, 5438, 5700.
Porter, Mr., Guffogland, Dalbeattie, 5701.
Porter, Thomas, Woodhouse, 5471.
Portland, the Duke of, Welbeck Abbey, Notts, 4514, p. 123; 5702.
Potts, Henry, Harbour House, Chester-le-Street, 5703.
Powell Bros., Shadeland, Pa., U.S.A., 5254, 5854, (4837), (4950), (4976), (5021), (5045), (5071), (5211), (5299), (5302), (5303), (5355), (5412), (5444), (1842), p. 551; (2694), (2782), (3394), p. 553; (4409), p. 556; (4526), p. 558.
Powerscourt, Right Hon. Viscount, K.P., Enniskerry, 635, 4971, p. 124.
Prentice, James, Belstan, Carluke, 5704, (4844).
Prentice, J., Overtown, Wishaw, 5555.
Prentice, John, Burnhouse, Lanark, 3994, p. 124.
Prentice, Mr., Charleston, Lesmahagow, 5726.
Prentice, William, Cuthill, West Calder, 5332, 5705.
Prentice, William, East Field Farm, Springburn, 5706.
Price, Mr., Canada, (5280).
Pringle, Mr., (5063).
Proud, Mr., Grindon, Durham, p. 87.
Proudfoot, James, Harleyrigg, 5507.
Purdie, John, late of Millands, Thankerton, 5707, (5319).
Rae, Alexander, East Bowhill, Annan, 5223, 5708, 5709.
Rae, Hugh, Melbourne, (4570), p. 559.
Rae, Robert, Cocklet, Dalbeattie, 5701.
Raeside Bros., Waukegan, Ill., (5025).
Raeside, William, Auchenhain, Lochwinnoch, 5469.
Rain, William, Corbieton, Castle-Douglas, 5701.
Rain, William, Kempleton, Twynholm, 892, 4001, p. 124; (5191), (5197).
Ralston, John, Milmain, Stranraer, 637, 862, p. 125; 5710.
Ralston, W. H., Culmore, Stranraer, 864, 4975, 4976, p. 125.
Ramage, Robert, Wetherston, Stow, 5529, 5711.
Ramsay, John, 5216.
Ramsay, J. W., Jacksonville, Illinois, (4947).
Ramsay, Thomas, Hartfield, Lochwinnoch, 5304.
Rankin, Alexander, Aird, Stranraer, (5310).
Rankin, Alexander, Challoch, Leswalt, (5333).
Rankine, Alexander M., Lochlands, Maybole, 2836, 2837, p. 126; (4953).
Rankin, Gavin, Glenboig, Airdrie, 1661, p. 126; 5712, (5037).

Rankin, John, Gogoside, Largs, (5054).
Ravell, John, Prospect Farm, Aspatria, 5713.
Rea, George, Middleton House, Alnwick, 5714.
Rea, G. G., Doddington, Wooler, 4006, p. 126; 5715, 5716, (4833).
Rea, Joseph H., Carrollton, Missouri, U.S.A., (4869), (5037), (5389).
Reed, M., Beamish Burn, Durham, (558), p. 549.
Reid, Andrew, Haining Valley, Linlithgow, 5717.
Reid, Francis R., of Gallowflat, Rutherglen, 5719.
Reid, James, Gillhill, Ecclefechan, 5260.
Reid, James, Gladhill, Elgin, 5196.
Reid, John, Bullerholes, Kilwinning, 4983, p. 127.
Reid, Miss, late of Dowally Farm, Ballinluig, 5353.
Reid, Mr., Sanquhar Farm, by Ayr, 5824.
Reid, Robert, Ingrie, Leslie, Fife, 4988, p. 127; 5720, 5721.
Reid, William, Barnultoch, Lochans, 869, p. 127.
Reid, William, Portnellan, Alexandria, (5309).
Relph, Messrs., Meaburn Hall, Shap, Westmoreland, 4020, p. 128; 5450, 5722, (5101), (5217), (5384).
Rennie, James, Milton, Fintray, by Aberdeen, 5723.
Rennie, James, Tippetcraig, Falkirk, 5725.
Rennie, John, late of Craigburn, Falkirk, now of Egmanton, Newark, Notts, 5199, 5202, 5401, 5717, 5724, 5725, 5843, (4971), (5118).
Rennie, John, Wester Fintray, Kintore, 1672, p. 128; (4965).
Rennie, William, seedsman, Toronto, 5523, (4828), (4953), (5436), (4666), p. 560.
Rennie, William, Tippetcraig, Falkirk, 5725.
Renwick, Andrew, Ayr P.O., Waterloo Co., Ontario (4948), (5295).
Renwick, Andrew, Gairbraid, Maryhill, 4990, p. 128.
Renwick, Robert, Dalmuir, Dumbarton, (4951).
Richardson, John, Purdonstown, Ecclefechan, 2854, 4991, p. 128.
Richardson, Sir James T. Stewart, Bart., Pitfour Castle, Perth, 5726.
Richardson, William, Anthorn, Kirkbride, 5804.
Richardson, William, Floshend, Gretna, 5727.
Richardson, William, Columbus or Whitby, Ontario, (4833), (5136).
Richmond and Gordon, the Duke of, K.G., p. 21; 875, 2859, p. 129.
Riddell, David, Blackhall, Paisley, p. 6; 2421, p. 77; 4755, p. 87; 5230, 5430, 5431, 5542, 5609, 5739, 5754, 5888, (4812), (4853), (4866), (4884), (4957), (4977), (4980), (4999), (5025), (5049), (5101), (5143), (5182), (5277), (5307), (5324), (5332), (5379), (5409).
Riddell, William, Nether Hailes, Haddington, 4027, p. 129.
Rigg, William, High Banks, Kirkcudbright, 4029, p. 129; 5576.
Rintoul, Mr., near Cramond, Edinburgh, 5799.
Risk, J. & J., Wester Culmore, Kippen, 5728, 5729.
Ritchie, George, Woodside of Delgaty, Turriff, 5730.
Ritchie, James, Belmore, Ontario, 5605, 5731, 5886, (5042), (5421).
Ritchie, James, Mains of Leask, Ellon, 5732, 5733.
Ritchie, William, Abernyte, Inchture, (5093).
Ritchie, William, Middleton, Gorebridge, (4970).
Ritson, Archibald, Micklethwaite, Wigton, 2868, p. 130.
Robb, James, Benthead, Whitburn, 5231.
Robb, James, Muirhead, Kincardine-on-Forth, 5231.
Roberts, James, Greenhead of Arnot, Leslie, Fife, 5384, 5734, 5735, 5736, 5837.
Robertson, Alex., Gargunnock, Stirling, (5341).
Robertson, Alex., Tocherford, Rayne, Warthill, 4038, p. 130; 5737, 5738.
Robertson, Arthur, Auchterellon, Ellon, 5491.
Robertson, George, Embleton South Farm, Chathill, 1683, 1689, 1690, p. 130; 2880, 2882, 4043, 5000, 5001, p. 131; 5739, 5740, 5741, 5742, (4842), (4985).
Robertson, James, Clendrie, Kirkcolm, 2885, p. 131; 5200, 5573, 5574, 5743.
Robertson, James, Hilton, 5528.

Robertson, James, Twynholm Mains, Twynholm, 2884, p. 132; (5189), (5222).
Robertson, James, Woodside, Beith, (4926).
Robertson, John, Fallsidehill, Kelso, 849, p. 132.
Robertson, John, Kilburn, Largs, (5022).
Robertson, John, West Mitchelston, Lochwinnoch, Renfrew, (5084).
Robinson, John, Wallacefield, Carlisle, (5312).
Robinson, John W., Whinfell Hall, Cockermouth, 5744.
Robinson, Mr., Blaithwaite Mill, (5312).
Robinson, Thomas, Spencer Street, Carlisle, (4850).
Robinson, William, The Gill, Ulverston, 5005, 5006, p. 132.
Robison, James, Longhill, Whithorn, 2891, p. 132; 5672, (5441).
Robson, Mr., Corsrigg, 5259.
Roddick, Mrs. Nancy, Trailtrow, Ecclefechan, (5034).
Rodger, David, Seascale Hall, Cumberland, 4051, p. 133; (5434).
Rodger, George, Newton Bank, Preston Brook, Cheshire, 881, 2895, 2896, p. 133; 5279, (4921).
Ross, Dr. James, Linksfield, by Elgin, 5745, (5394).
Rothery, Joseph, 5441.
Rough, George, Wardmill, Forfar, 2906, p. 133; (5245).
Routledge Bros., Old Mill, Port-William, 1697, 1698, p. 134; 5746, (5209), (5234).
Routledge, William, Elrig, Port-William, (5220).
Row, Joseph, Kirkbampton, Carlisle, 5697.
Roxburgh, John, Cedar Rapids, Iowa, U.S.A., (5375), (5400), (5460).
Roy, William, Kirkbride, Gatehouse-of-Fleet, 5428.
Rudd, John, Blindcrake, Cockermouth, 4066, p. 134.
Russell, Alex., Redmill, Bathgate, 2914, p. 134.
Russell, John, Cleghorn Mill, Lanark, 5747, (4924).
Russell, Mr., Dundas Castle, 5833.
Russell, Thomas, Blackburn Mains, Bathgate, 5704.
Rutherford, Andrew, Scotswalls, Aberdour, 5228.
Salkeld, Thomas, (5462).
Samson, John, Drumcross, Bishopton, 643, p. 134; 2921, p. 135; (5361).
Sanders, William, of Rosebank, Lockerbie, 4073, p. 135.
Sands, James, Greenfoot, Gargunnock, 883, p. 135.
Saunders, R., Chapelhill, Rerrick, 5183.
Scott, Alex., 24 Mearns Street, Greenock, 5233, 5512, (5017), (5094), (5234), (5283), (5394), (5430), (5433).
Scott, Alex. D., Bentneuk, Dunmore, Stirling, (5207), (5269).
Scott, Charles, Milsington, Hawick, 4074, p. 135.
Scott, Francis, Lowwood Nook, Aspatria, 5535.
Scott, George, Auchangarth, Largs, (5022).
Scott, George, Barr, Largs, 5247, 5248.
Scott, James, Hole Farm, Greenock, 5523.
Scott, James, St. Mary's, Orton, Fochabers, 1709, p. 135.
Scott, James, Newlands, Baillieston, (5453).
Scott, J. B., Clippens House, Johnstone, 3267, p. 136; (4926).
Scott, John J. E., Kirndean, Newcastleton, (4891).
Scott, Malcolm, Balmuildy, Cadder, 5892.
Scott, Mr., Mossilee, Galashiels, 5748, (5016).
Scott, Mr., Nethertown, Carstairs, 5724.
Scott, P., Glendevon, Kinross-shire, (4870).
Scott, Peter, Hole Farm, Greenock, (5017).
Scott, Peter, Mount Hope, Bridge of Allan, 5624.
Scott, Robert, Turin Mains, Forfar, (4818).
Scott, R. S., Fancy Farm, Gourock, 5252.
Scott, Thomas, East Cadder, Kirkintilloch, (5120).
Scott, Thomas, Gallochan, Bute, (5023), (5088).
Scott, the late Thomas, Hawkhead, Paisley, (5453).
Scott, Thomas, Rhindmuir, Baillieston, p. 191; (5120).

Scott, Walter, Everton, Inverkip, 5749, (5017).
Scott, William, Cowford, Bankfoot, Perth, 5750, (4929).
Scott, W., Pitforthie, Brechin, 5024, p. 136.
Scott, William, Craigends Dennistoun, Kilmalcolm, 4083, p. 136; 5751, (5132), (5154), (5455).
Selby, Mr., Norman, Crag, (5471).
Selkirk, The Earl of, St. Mary's Isle, Kirkcudbright, (5370).
Sellar, P. P., Hartfield, Tain, Ross-shire, (4806).
Semple, James, Dykehead, Lesmahagow, 5752, 5753.
Semple, William, Parkfield, Perth, 5805.
Serantes, Francisco, La Felicidad, Buenos Ayres, 2421, p. 77; (4866), (4970), (5277).
Seton, Mr., Preston, West Lothian, (5019).
Shanks, David, Fallahill, Fauldhouse, (5074).
Sharp & Smith, Messrs., Markham, Canada, (4824).
Sharp, Arthur, Blackhills, Monquhitter, Aberdeen, 5614.
Sharp, John, Faulds, Braco, Perthshire, 4089, p. 136; 5028, p. 137.
Sharp, William, Petersfield, Insch, 5647.
Shaw, Edward, Canada, (4822), (5160), (5162).
Shaw, John, Wester Mye, Buchlyvie, 5029, 5030, p. 137.
Shaw, Mr., Stenton, by Leslie, 5656.
Shearer, Samuel, Dubbs Farm, Barrhead, 5754.
Shennan, David, Buenos Ayres, (5235).
Shennan, R. & J., Balig, Kirkcudbright, 4092, p. 137; (4886), (4963), (5272).
Shennan, William, Barmoffity, Kirkpatrick, Durham, (5004).
Shepherd, D., Hardie's Mill Place, Kelso, 5756.
Shields, Thomas, Auchinblane, by Maybole, 5755.
Shields, Thomas, Middleridge, (4958).
Sibson, John, Rogersceugh, Kirkbride, 1716, p. 137; 5757.
Sibson, Miss Mary, Grinsdale, Carlisle, 5758.
Sibson, Mr., 5341.
Sibson, the late Thomas, Grinsdale, Carlisle, 5758.
Sibson, Thomas, Westfield House, Burgh-by-Sands, Carlisle, 2949, p. 137; 2950, p. 138.
Sidey, John, Hallhole, Coupar-Angus, (5009).
Sim, John, Crossbrae, Turriff, 2951, p. 138; 5730.
Sime, David, Gourdie, Lochee, (5459).
Sime, Mr., Broomhall, Largo, (5448).
Sime, William, Alpity, Arbuthnot, Fordoun, 4098, p. 138.
Simpson, James, Largivrechtan, Bute, 5627.
Simpson, John, St. Colmac, Bute, and Drumfork, Helensburgh, 377, p. 138; 1719, 1720, 2957, p. 139; 5203, 5759.
Simpson, Matthew, Knocklearach, Islay, 5760.
Simpson, the late Mr., Halls of Airth, Falkirk, 5765.
Sinclair, Mr., Kilmartin, Lochgilphead, 5198.
Singer, Adam, Loanhead, Rayne, Insch, 5761.
Singer, Adam, Rothmaise, Insch, 5761.
Singmaster & Sons, Keota, Keokuk Co., Iowa, 5607, 5608, 5691, (4886), (4994), (5001), (5292), (5346), p. 551.
Skelton, Hannah, Dryholme, Silloth, 5879.
Skene, Mr., Hillhead, Ellon, 5491.
Skeoch, William, Dugliehill, Port-Glasgow, 5762, (5442).
Skimming, Mr., Carsemuir, Wigtown, 5672.
Skinner, James, late Bethelnie, Old Meldrum, 5845.
Skinner, Mr., Woodside, Aberdeen, (5155).
Slater, John, Newcastle, 5703.
Slimond, James, Balcurroch, Campsie, 5706.
Smart, Alexander, Bow, Stow, Midlothian, 5763.
Smeaton, T. W. Burgh, Coul, Auchterarder, 5764.

Smellie Brothers, Inwood P.O., Lambton Co., Ontario, (5030).
Smellie, James, Straven House, Carluke, (5106), (5137).
Smillie, J., Eden Farm, 5781.
Smith, A., Mains of Gaval, Old Deer, 5771.
Smith, Adam, Stevenson Mains, Haddington, 382, 383, p. 139; 5598, 5765, 5766, (4931).
Smith, Alex., Burnside, Port-Glasgow, 5767, (4852).
Smiths & Powell, Syracuse, New York, 5282.
Smith, Andrew, Castle Mains, Gifford, 379, 5038, p. 140; 5749, 5768, (5170).
Smith, Charles, Harthill, Oyne, Aberdeenshire, 5769.
Smith, Crawford, Broomhouse, p. 191; (5120).
Smith, David, Bleachfield, Campbeltown, 5186.
Smith, David, Knockiebay, Campbeltown, 5345.
Smith, George, Muiryfold, Tarves, 5222, (4988).
Smith, Hugh, Whitehills, Tarbolton, 5770.
Smith, James, Burnshangie, Strichen, 4117, p. 140; 5771.
Smith, James, Machrihanish, Campbeltown, 5774.
Smith, James, Pittengardner, Fordoun, 2968, p. 140; 4119, 5041, p. 141; 5772, (5051), (5243).
Smith, James, Solsgirth, by Dollar, 4120, p. 140; 5773, 5774.
Smith, John, Bentfoot, by Airdrie, 5775.
Smith, John, Bluehill, Auchencairn, (5272).
Smith, John, Dorsencilly, Ballater, 1919, p. 141.
Smith, Joseph, Barnahill, Stewarton, (4865).
Smith, Matthew, Townhead, Thornhill, 4124, 5044, p. 141.
Smith, Mr., Balinagleck, Campbeltown, 5807.
Smith, Mr., Clochkeil, Campbeltown, (5111).
Smith, Neil, Woodhill, Peel Co., Ontario, 1359, p. 69; (5078), (5166).
Smith, Professor, V.C., Toronto, 5394, (4898), (5363).
Smith, R., (4656), p. 560.
Smith, Robert, Barlae, Wigtown, 2974, p. 142; 5776.
Smith, Robert, Dalfibble, Dumfries, 5046, p. 142.
Smith, Thomas, Hassochrigg, Shotts, (4933).
Smith, Thomas, Ladyland, Dumfries, 5777.
Smith, Thomas, Stonehousehill, Cruden, by Ellon, (5429).
Smith, William, Craigdhu, Glasserton, 891, 1735, p. 142; 1736, p. 143; 5464, 5778.
Snodgrass, M., Millig, (5064).
Snyder, J. P., (5455).
Snyder, R. H., Brantford, Ontario, 5526, (5108).
Sommerville, George Purdie, Muirhouse, Carnwath, (5042), (5421).
Somerville, J. Lanimers, Wishaw, (5134).
Sommerville, John, Barndennoch, Moniaive, 5051, p. 39; 892, p. 124; 829, p. 143.
Sommerville, Samuel, Bolton, near Haddington, (723), p. 549.
Soutar, David, Trinity Villa, Brechin, 2906, p. 133.
Soutar, John, Grange of Airlie, Kirriemuir, 2979, p. 143.
Souter, George, Leys of Dun, Forfar, 5364.
Spark, James, Cantlayhills, by Stonehaven, 5489.
Speir, Allan, Brussells P.O., Ontario, (4952), (4958), (5126).
Speir, John, Masonhill, Ayr, 5780.
Speir, R. T. N., of Culdees, Muthill, Perthshire, 2984, p. 143; 5781, 5782.
Speirs, Alexander, Clachaig, Lamlash, (5223).
Speirs, M. C., Clachaig, Lamlash, 5779, (5223).
Spittal, George, Culross, 2152, p. 143; (4940).
Spittal, Robert, Kenmuir, Tollcross, 647, 2987, 2988, 4131, 4132, p. 144; 5492, 5686, (5158).
Spring, John, Auchinclech, Skene, Aberdeenshire, 5783.
Sproat, W., Borness, (4952), (5108).
Sprott, James A., Dhuloch, Kirkcolm, (5339).

Sprott, Mark, of Riddell, Lilliesleaf, Kelso, (3892), p. 554.
Sprott, Mrs., Barbeth, Leswalt, 5784.
Sprott, Robert, Barbeth, 5617.
Stair, Earl of, K.T., Lochinch, Stranraer, (5375).
Stalker, John, Margmonagach, Glenbarr, 5303.
Stalker, William, Torpenhow, Carlisle, (5458).
Stanford, E. & A., Eatons, Ashurst, Steyning, Sussex, 397, 2991, 2992, 2995, 5058, p. 145; 5059, p. 146.
Stark, Ralph, Camelon, Falkirk, 5683.
Stedman, Miss, Boghall, Roslin, 5786.
Steedman, James, Fruix, Kinross, 5785.
Steel, David, Muirhead, Neilston, 2997, p. 146.
Steel, David, Teaths, Lesmahagow, 5726.
Steel, George, Haggis Town Holme, Longtown, 5225.
Steel, John, Heatheryknowe, 5540.
Steel, John, Lochwood, Gartcosh, 1761, p. 146; 5787, (4845).
Steel, John, Teaths, Lesmahagow, 5726.
Steel, Matthew, Auchenharvie, Kilwinning, (5098).
Steel, William, Camerton Stud Farm, Workington, 5230, (4855).
Steele, James, Moorhall, Carnwath, 5788.
Steele, Thomas, Moorhall, Carnwath, 5060, p. 146; 5788.
Stein, Miss, 5629.
Stenhouse, James S., Fod, Dunfermline, 5061, p. 146; 5062, p. 147.
Stephen, Alexander, Coxton, Lhanbryde, Elgin, 5789.
Stephen, Alexander, Mains of Inkhorn, Auchnagatt, 5790.
Stephen, James, Black Culphin, Cornhill, Banff, (5151).
Stephen, William, Gilmerton, Udny, 5791.
Steven, M., Bellahouston, Renfrewshire, (27), p. 548.
Stevenson, Alexander M., Ladyyard, Mauchline, 5066, p. 147; 5517.
Stevenson, David, Auchengate, Troon, 5067, p. 147.
Stevenson, Hugh, Laggan, Islay, 5792, (5126), (5171).
Stevenson, John, Knocknain, Stranraer, 1674, p. 147.
Stevenson, Mrs., Gillmill, Stewarton, (5347).
Stevenson, Thomas, Ardmaleish, Bute, 5069, p. 147.
Stevenson, William, Lochgrog, Bishopbriggs, (4890).
Stewart, A., Kepdowrie, Buchlyvie, 5694.
Stewart, Alex., Darlochan, Campbeltown, 4148, p. 147; 5303, 5305.
Stewart, Allan, Arkleston, Paisley, (4878).
Stewart, C., 5600.
Stewart, the late Charles, of Bruin, by Inverness, 5328.
Stewart, Hugh, Lumphinnans, Lochgelly, 5793, 5794, (4982).
Stewart, James, Midthird, Keith, 5784, 5885.
Stewart, James, Stubby Knowes, Canonbie, (5034).
Stewart, John, Kirwaugh, Newton-Stewart, 5661.
Stewart, John and Neil, Kinordachy, Foss, 5820.
Stewart, John, Smerby, Campbeltown, (4812).
Stewart, John, South Persie, near Kirkmichael, (4927).
Stewart, Mark J., Esq., M.P., Southwick, Dumfries, 1498, 4155, 4156, 5071, 5072, p. 148; (5187), (5208).
Stewart, Mr., Downston, Patna, (4958).
Stewart, Mr., Newmill, Stanley, 5624.
Stewart, Mr., Paithcondie, Ladybank, 5689.
Stewart, Mrs. R., Baliachrach, Bute, (5329).
Stewart, Robert, Baliachrach, Bute, (5329).
Stewart, Sir M. R. Shaw-, Bart., Ardgowan, Greenock, (4566), p. 559.
Stewart, William, Birket, Dalry, (5438).
Stewart, William, Kerrycroy, Rothesay, 5346.
Still, George, Strathray, Kinaldie, Aberdeenshire, 1773, p. 149; 5796.
Still, James, South Auchronie, Blackburn, Aberdeen, 5797, (5070).
Stirling, J. M. Morris, of Blackgrange, Gogar House, Stirling, 4424, p. 149.
Stirling, Lieut.-Col., of Kippendavie, Dunblane, 3015, 3016, 4157, p. 149; 5078, p. 150; 5798, 5799, 5800, 5801, 5802, 5803, (5044).

Stobie, Mr., Ballochneck, 5698.
Stodart, George, Muiryfold, Grange, 5082, p. 23; 5081, p. 150.
Stoddart, Archibald, Covington, Hillhead, Thankerton, 5279.
Storey, Wilson F., Fauld, Longtown, Cumberland, 5804.
Story, Joseph, Turnshaw, Wetheral, Carlisle, 5225.
Strachan, Andrew, Saphock, Old Meldrum, 903, 904, 1774, p. 150.
Strachan, George, Canterland, Montrose, 4161, p. 150; 5086, p. 151; 5805.
Strachan, James, Hillhead, New Machar, 4162, p. 6.
Strang, James, Redlay, Torrance of Campsie, 5806, (4885).
Strath, James, Greystone, Tullynessle, Alford, 1776, p. 151.
Strathmore, Earl of, Glamis Castle, Forfar, 408, 3024, 5088, p. 151; 5807, 5808, 5809, (4995), (5402).
Strathorn, John, Overland, Galston, (4922).
Straughan, Mrs., Walterstead, Norham-on-Tweed, (5352).
Stride, Charles, West Lavant, Chichester, 3025, p. 152.
Stroup, George, Lamartine, Fond du Lac Co., Wisconsin, U.S.A., (5025).
Stroyan, Mr., Auchland, Wigtown, 5315.
Sturton, J., Muirheadstone, 5611.
Sultan, Mr., Old Barns, Mearns, 5792.
Sutor, James, Collie, Fochabers, 657, p. 152; 5425, (4836).
Suttie, Andrew, Inverpeffer, Carnoustie, (4949).
Swan, James, Strathaven, Lanarkshire, (5386).
Swanson, Mr., Dun's Mill, 5484.
Syminton, George C., Kirkcarsewell, Kirkcudbright, 3814, p. 19; 3679, 5092, p. 152; 5623.
Syminton, Gilbert, Bankfield, Glenluce, 907, p. 152.
Tait, J., V.S., Meigle, (5286), 35, p. 549.
Tait, James, Culvennan, Castle-Douglas, 3032, p. 153.
Tait, John, Laigh Park, New Galloway, 5810.
Taylor, John, Roundlaw, Auchterarder, 5811.
Taylor, Mrs. Wm., Yearngill, 5445.
Taylor, William, Park Mains, Inchinnan, 420, 3038, p. 153; 5278, 5408, 5521, 5760, 5767, (4816), (4852), (4912), (5000), (5095), (5127), (5216), (5229), (5262), (5266), (5353), (5357), (5418), (5442), (5465), (4637), p. 560.
Teenan, Michael, Dumfries, (1369), p. 550.
Templetown, General Viscount, Castle Upton, Ireland, (5275).
Templeton, Matthew, Dromore, Kirkcudbright, 4177, p. 153; 5812.
Templeton, Mr., Redbrae, Bladnoch, 5465.
Tennant, James T., Dyke, Douglas, Lanark, 5813.
Tennant, Mr., of Howwell, 5650.
Thom, James, Kirkbythore, Penrith, 3044, p. 153; (5177).
Thom, James F., Wellsgreen, Windygates, 1175, p. 154; 5814.
Thom, R. D., Nether Pitlochie, Strathmiglo, 4180, p. 154; 5815, 5816.
Thomlinson, Messrs., Barrockside, Carlisle, 5817.
Thompson, John, Bailliekinowe, Kelso, 5098, 5099, p. 154; 5529.
Thompson, the late John, Wysbyhill, Ecclefechan, 5218.
Thompson, Thomas, Temple Sowerby, Penrith, 5886.
Thompson, William, Finglaud, Kirkbride, 5823.
Thoms, Thomas S., Benvie, Dundee, 1794, p. 79.
Thomson, A., Gelstan Lodge, Castle-Douglas, 5806.
Thomson, Alex., Innerkip, Ontario, 5393, (5338).
Thomson, Alex., The Lee, Innerleithen, (5295).
Thomson, Henry, Muirhead Farm, Culross, Alloa, 5229.
Thomson, Henry, Newgate House, Culross, Alloa, 5229.
Thomson, James, Langshaw, Carluke, 5102, p. 154.
Thomson, John, Balmuckety Fues, Kirriemuir, 5423.
Thomson, John, Carronflats, Grangemouth, 4188, p. 155; 5818, 5819.
Thomson, John, Laggan, Gatehouse, 3046, p. 155; 4808, (4846).
Thomson, John, Solway Bank, 5341.
Thomson, John, The Lee, Innerleithen, 5764.

Thomson, Mr., Baldestard, (5068).
Thomson, Mr., Puddockholm, (5019).
Thomson, Robert, Burnbank, Blair-Drummond, 5820, 5821.
Thomson, William, Mill of Dumbreck, Udny, 5822.
Thorburn, David, Brockhouse, Stow, 5824, 5825.
Thorburn, John, Hinshellend, Biggar, 3050, p. 155; (4981).
Tinnies, Oliver, Yarrow, 5833.
Tinning, Thomas, Tinwald Shaws, 5507.
Tod, James, Binns, Denny, 5729.
Tod, Thomas M., West Brackley, Kinross, 430, p. 155; 5110, p. 156.
Tod, William, East Brackley, Kinross, 4192, 4193, p. 156.
Tod, William, Glenree, Lamlash, 5828.
Todd, Alex., Bughtknowes, Haywood, Carnwath, (5454).
Todd, Hugh, Harperland, Dundonald, 4198, p. 156; 5432, 5829, (5198).
Todd, Thomas, Auchleach, Stranraer, 5105, p. 156.
Todd, Thomas, Kirminnoch, Dunragit, Stranraer, 5826, 5827.
Todd, Thomas, St. Helen's, Ontario, (5341).
Toppin, John C., Musgrave Hall, Skelton, Penrith, 4203, p. 156; 5830, 5831.
Topping, George, Beck House, Broadfield, (5471).
Torrance, George, Sisterpath, Duns, 5207.
Torrance, James, Maidenburn, Avondale, 5832.
Torrance, James, Markham, Ontario, (1483), p. 551; (1984), p. 552.
Torrance, John, Deadwaters, Lesmahagow, 5482.
Torrance, Robert, Upper Kypeside, Lesmahagow, 5605.
Town, Andrew, Richmond, N.S.W., (5229).
Trail, Mr., Gilmorton, Udny, 5222.
Turnbull, Alex., Swinton Mill, Coldstream, 4206, p. 157.
Turnbull, Alex., Thornington, Cornhill-on-Tweed, (5412).
Turnbull, John, Fauldshope, Selkirk, 5833, 5834.
Turnbull, William, Adderston Mains, Belford, 5835, (5175).
Turnbull, William, Horton, Belford, 5299.
Turner, Colonel, of Turnerhall, Ellon, (5285).
Turner, J., Low Hall, Whitehaven, 5365.
Turner, Mr., Kilchamaig, Tarbert, 5452.
Tweddle, John, late of Warrenhill, Thankerton, now of East Craig, North Berwick, 5314, 5836.
Tweedie, James, Mount Lothian, Douglass, Kansas, U.S.A., 5837, 5838, 5839.
Tweedie, Richard, The Forest Clydesdale Stud Farm, Douglass, Kansas, U.S.A., 4207, p. 157; (5252), (558), p. 549.
Tyre, W. L., Tererran, Moniaive, (5413), (5460).
Ure, George, Wheatlands, Bonnybridge, 5559.
Ure, William, Bogton, Larbert, 1815, 3064, p. 157, (5117).
Urquhart, B. C., of Meldrum House, Aberdeen, 5265.
Urquhart, James, North Bethelnie, Meldrum, 5426.
Valerius, N. P., Watertown, Wis., U.S.A., (4951), (5104), (5127), (5155).
Vance, Joseph, New Hamburg, Waterloo, Ontario, 5672, (5266), (5419), (5422), (5441).
Vartey, Jonathan, Langwathby, Penrith, (5336).
Vivers, William, Parknook, Annan, 5840, (5125).
Waddell, Alex., East Tarbrax, Shotts, 4350, p. 157; 4351, p. 158.
Waddell, John, of Inch, Bathgate, 4214, 4217, 4218, 4219, 4220, p. 158; 4223, 5119, 5120, p. 159; 5593, 5841, 5842.
Waddell, John, Stenhousemuir, Larbert, 5831.
Waddell, Mr., Juicehill, Bathgate, 5412.
Waddell, William, Nethertown, Shotts, 5677, 5843.
Wakefield, W. H., Sedgwick, Kendal, 4228, p. 159; 5296, 5844, (5343).
Walker, Alex., Greenhill, Chapel of Garioch, 5845.
Walker, David, Coullie, Udny, Aberdeenshire, 436, 919, 5123, p. 160; 5846, (5397).

Walker, James, East Grange, 5389.
Walker, John, Cuttlecraigs, Daviot, Old Meldrum, (4987).
Walker, Mr., Anguston, 5359.
Walker, Patrick M., North Mains, Bathgate, 5847, 5862.
Walker, Robert, Blatesmill, Castle-Douglas, 2110, p. 160.
Walker, Trustees of the late Robert, Montbletton, Banff, 437, p. 82; (5296).
Walker, William, Kirkton, Lockerbie, 5848, (4905).
Walker, William, Torbrex, Stirling, 2747, p. 161; 5593.
Wallace, Forbes, South Belton, Dunbar, 4233, p. 161.
Wallace, James, Balnabeggan, Blairgowrie, 5266.
Wallace, James, Little Hills, Kirkinner, 1824, p. 161; 5849.
Wallace, James A., Claycrop, Kirkinner, 4234, p. 161; 5127, p. 162; 5253, 5612, (4843), (4861), (4903), (5220), (5234), (5321), (5430), (5433).
Wallace, John, Kessington, Maryhill, (4809).
Wallace, John, Skelton Pasture, Penrith, 3078, p. 162; (5427).
Wallace, the late Mr., Dourie, Port-William, 5187, 5188, (5254).
Wallace, R., Balgown, Kirkcolm, (5339).
Wallace, Robert, Alton, Drummore, 5850.
Wallace, Samuel, Clone, Port-William, 5129, p. 162.
Walter, J., Cockermouth, 5456.
Wardrop, John, Slateheugh, West Calder, 5851, (5227).
Wardrop, Robert, Gavieside, 5851.
Warnock, George, late of Stockbriggs, Lesmahagow, now of 4 Hayburn Crescent, Partick, (4810), (4973).
Watret, Archd., Kirkhouse, Kirkgunzeon, (5426).
Watson, Arthur, Fulwood, Linwood, 3626, p. 162; 5874, (4851), (4880), (5015).
Watson, D. & J., West Glen, Kilmalcolm, 5852, (4851).
Watson, James, Badallan, Fauldhouse, (5389).
Watson, J. B., Marsh House, Easton, Cumberland, 5757.
Watson, the late John, Bolton Park, near Wigton, (5458).
Watson, John, Daldorch, Catrine, Ayrshire, 5798.
Watson, John, of Earnock, Hamilton, 1365, p. 162; 2506, 2698, p. 163; 5853.
Watson, John, Milton of Rattray, Blairgowrie, (5428).
Watson, Mr., Glentoo, 5321.
Watson, Mr., Newton, Coupar-Angus, 5750.
Watson, William, Ochterlony Mains, Forfar, 440, p. 163; (4818).
Watt, Alex., Broadlee, Dunlop, Ayrshire, 5865.
Watt, Gavin, Hillhead, Glasgoego, Kinaldie, 928, p. 163.
Watt, James, Balthayock, Perthshire, 5854, (5045).
Watt, James, Mulben, Keith, 5855.
Watt, J. & W., Salem, Ontario, 5359.
Watt, John, Tarn, Keith, 5855.
Watt, William, Auchenhove, Udny, 5222.
Wauchope, Sir John Don, Bart., Edmonstone House, Liberton, 929, 4244, p. 163; 4245, p. 164.
Waugh, William, Cardenlees, Carlisle, 5244, 5856.
Wearmouth, Mr., Frankland, Durham, p. 87.
Webster, James, Hillhead, Lightnot, Old Meldrum, (5308).
Webster, James, Mungall Mill, Larbert, 4248, p. 164; (5010).
Webster, Mrs., Muirside, Dunfermline, 5371.
Webster, Robert, Airds, New Galloway, 5857, (4969).
Weir, David, East Mains, Carnwath, now of Roadend, Slateford, Edinburgh, 5102, p. 154.
Weir, James, Gartcosh Farm, Gartcosh, 5858, 5859, (5342).
Weir, James, Sandilands, Lanark, 3187, p. 4; 105, p. 47; 1661, p. 126; 167, 5137, p. 164; 5186, 5207, 5212, 5477, 5487, 5554, 5639, 5669, 5712, 5731, 5800, 5851, 5861, 5862, 5886, (4810), (4834), (4860), (4882), (4897), (4920), (5042), (5055), (5059), (5076), (5178), (5206), (5218), (5221), (5227), (5294), (5306), (5326), (5351), (5362), (5395), (5421).

Weir, John, grain dealer, Coatbridge, 5843.
Weir, Mr., Gallachan, Coll, (5022).
Weir, William, West Forest, Cumbernauld, (4928).
Wellwood, W., St. Helen's, Ontario, 2339, p. 61 ; 3588, p. 62 ; 5860, (4984), (5224), (5347), (5466), (5469), (5470).
Wheeler, Henry, Woburn, Ontario, 5282.
White, John A., Biggarshiels Mains, Biggar, 5861, 5862.
White, Mr., Glenahowell, Ardlamont, 5461.
Whitson, Patrick, Bothnie, Alyth, 5863.
Whyte, David, Nether Craigends, Linwood, (5129).
Whyte, James A., Kirkmabreck, Stranraer, (4923).
Whyte, John, Nether Craigends, Linwood, 5142, p. 164.
Wightwick, Wm. J., Tunbridge, Kent, 5864.
Wilken, Miss, Mains of Leask, by Ellon, 5733.
Wilkie, David, Linbank, Dollar, 5197, 5227, 5430, 5507, 5674, 5865, 5866, (4959), (4962), (4979), (5044), (5117), (5124), (5147), (5300).
Wilkie, Robert, Bonnyton, Dunfermline, (4870).
Wilkin, Thomas, Tinwald Downs, Dumfries, 934, 935, 1841, 4261, 5144, p. 165.
Williams, Robert, Green, Wishaw, 5525.
Williamson, Alex., Chesterhall, Biggar, (4920).
Williamson, Alex., Sypland, Kirkcudbright, 444, p. 165 ; 3103, p. 166 ; (4825), (4876).
Williamson, Colonel, of Lawers, Crieff, 5397, (5136).
Williamson, James, Upper Senwick, Kirkcudbright, 5867, 5868.
Williamson, John, Dickinson Place, Allonby, 4264, p. 166.
Williamson, John, Helensburgh, 5869.
Williamson, John, Langlands, Kirkcudbright, 5148, p. 166.
Willison, Duncan, Dalpeddar, Sanquhar, (4932).
Wills, John, Bowness-on-Solway, Carlisle, 5823.
Wilson, Andrew, Knock of Luce, Glenluce, 3109, p. 166.
Wilson, Archibald, Campvale, Shawlands, (5251).
Wilson, David, Carbeth, Killearn, 5870.
Wilson, George, Marypark, Ballindalloch, 1847, p. 167.
Wilson, George, Tombeg, Monymusk, 746, p. 50 ; 5871.
Wilson, J. & J., Westburn, Cambuslang, 5607.
Wilson, James, Bankend, Stewarton, 5872, 5880.
Wilson, James, Gourdas, Fyvie, 5614.
Wilson, J. H., Baltimore, Canada, (5340).
Wilson, John, Aucheneck, Killearn, (4816).
Wilson, John, Fencefoot, Fairlie, 5183.
Wilson, John, West Netherton, East Kilbride, 926, p. 167.
Wilson, Mr., Brackenridge, Strathaven, 5486, (5204).
Wilson, Mr., Castle-Crawford, (1750), p. 551.
Wilson, Mr., Crosshouse, Penicuik, (1750), p. 551.
Wilson, the late Mr., Fettes, Ross-shire, 5274.
Wilson, Robert, Hunterston, West Kilbride, (5369).
Wilson, Robert, Manswraes, Bridge of Weir, (5255).
Wilson, Samuel, Bonhard, Dunfermline, (4940).
Wilson, W. F., The Gale, Abbey Town, Cumberland, 5876.
Wilson, William, Auchrevie, Monymusk, 5873.
Wilson, William, Coynachie, Gartly, (5291).
Wilson, William, High Walton, St. Bees, 5441.
Wilson, William, West Redmyre, Shotts, 5875, (4835).
Wilson, William, Yett, Liberton, Carnwath, 5286, 5874, (5015).
Woddrop, William A., of Garvald, Dolphington, 5877.
Wood, Ex-Provost, Midtown, King Edward, Banff, 5182.
Wood, James, Law of Lumgair, Stonehaven, (4864).
Wood, John, Easton, Burgh-by-Sands, Carlisle, 5280.
Wood, John, Kirkbank, Lockerbie, 5878.
Wood, William, Easton, Burgh-by-Sands, (5461).

Wordie & Co., Dundee, 5723.
Wright, James, Spittal, Cambuslang, (5061), (5139).
Wright, John, Parkhead, Silloth, 4287, 5163, 5164, p. 167; 5879.
Wright, Peter, Knock, Renfrew, 5872, 5880, (5298).
Wright, R. C., South Sanquhar, St. Quivox, Ayr, 5662, (5330).
Wright, R. & D., Downan, Ballantrae, 5882.
Wright, Thomas, Bengall, Lockerbie, 5881.
Wylie, the late Andrew, Bridgebank, Deerpark, Stranraer, 5470.
Wylie, Mr., Macharioch, 5608.
Wyllie, James, Blackcraig, 5677.
Wyness, James, Park Green, Lumphannan, 5883.
Yeats, Robert, Cleaves, Houston, 5884.
Young, Adam, High Gooseloan, Kilwinning, 5890, 5891.
Young, Alexander, Meadowflat, Avondale, (5182).
Young, George, Blue Bell Inn, Pallinsburn, (5273), (5352), (5463).
Young, Homer, Greenhill, Houston, 1866, p. 168.
Young, James, Borney, Linlithgow, 5593.
Young, James, Mannerston, 5677.
Young, John, Cleongart, Campbeltown, 5887, 5888.
Young, John, Meadowflat, Avondale, (5182).
Young, John, Newton, Kilmalcolm, 5885.
Young's Paraffin Oil Company, Addiewell, West Calder, 5886.
Young, Pattinson, Scaws, Penrith, 5844.
Young, William, Drum, Campbeltown, 5889, (5334).
Young, William, High Gooseloan, Kilwinning, 5890, 5891.
Young, William, Meadowflat, Avondale, (5182).
Young, William, Shields, Monkton, Ayr, (5011).
Young, William, Stevenson's Beath, Cowdenbeath, (4998), (5303).
Young, William, Stewarton, (5032).
Young, William S., Knockhill, Bridge of Allan, 5892, (4901).
Younger, Mr., brewer, Alloa, 5373.
Yuille, A. B., Darleith, Cardross, 5587.

INDEX.

MARES.

[Figures in brackets are the pedigree numbers of mares; figures at end of line are the page numbers in this volume; figures preceded by the letter s. signify where the particular mare occurs as dam of a colt; f. where her name occurs as dam of a filly; and m. as dam of a brood mare.]

	Page
Abbess—Tod's—(5110)	156
Abbey Blossom (3935)	117
Adelaide—Cawdor's—(4477)	26
Actress of Embleton (5740)	334
Aggie—Colling's—(2062). s. 5086	
Airy (5577)	287
Alice—Howie's—(1342). s. 5144	66
Alice—Londonderry's—(4757). s. 5097	
Alice—M'Law's—(5609). m. 5500; s. 5307, 5424	297
Alice of Tyne (5296)	206
Amy — Houston's — (3598). s. 5203	578
Annet Maggie (2692)	101
Annetta—M'Connell's—(5567)	284
Annie Douglas (4132). s. 5158	144
Annie—Stirling's—(5078)	150
Ascog Bell (833). s. 5436	89
Ascog Lily (2589)	90
Auchindarroch Kate (45). s. 5024	
Auchneil Blossom (3854)	92
Aunt Sally (5628)	302
Baby Rosie (5067)	147
Bailliekowe Jean (5099)	154
Bailliekowe Maggie (5098)	154
Bailliewhirr Kate (3466)	45
Balfarg Jess, *late* Miss Jessie (5205)	178
Balfern Jean (1540). m. 5562; s. 4959, 5219	
Ballianlay (1572). s. 4822	
Balsaggart Jess (299). s. 5310	
Barbara (5058)	145
Barbeth Tibbie (5784)	347
Barby (5123)	160
Barlae Doll (344). s. 5194	
Barlow Dandy, *late* Fanhills Dandy (3814)	19
Baroness — Denholm's — (2125). s. 5267	
Barrie—Findlay's—(4604). s. 5416	46
Barr Kate (2002). s. 4829	23
Barsolm Lovely (146). s. 4837	
Bateman (5524)	271
Bay Dawty (1382)	73
Bay Jane (5232)	186
Beatrice — Fairweather's — (1864). m. 5735	
Beatrice of Townend (5533)	274
Beatrice—Stirling's—(5798)	351
Beauty—Carruther's—(4474)	25
Beauty—Howie's—(174). s. 5046, 5144	
Beauty—Irving's—(5482)	259
Beauty of Ardullie (2218)	47
Beauty of Barbuchany (5589)	291
Beauty of Doddington (5716)	328
Beauty of Longhill (2891)	132
Beauty of Wandylaw (3769). s. 5119	
Beauty—Paterson's—(5690)	320
Beauty—Ralston's—(355). s. 4925	
Beauty—Turnbull's—(5835). s. 5175	362
Beauty—Walker's—(436). m. 5846; s. 5397	160
Beauty—Wightwick's—(5864)	371
Bee — Walker's — (919). m. 5846; s. 5397	160
Belinda — Cuninghame's — (1165). s. 5049, 5379	37
Bella—Cruickshank's—(1162)	36

Page
Bella of Garvald (4283). m. 5877 .
Bella of Marchlands (5698) . . 323
Bella of Middleton (3960). s. 5218
Bella of Tongue (5430). s. 5124 . 244
Bell—Black's—(1009). s. 5215 .
Bell—Blain's—(5237). s. 4942 . 188
Bell Buchanan (5271) . . . 198
Bell—Cecil's—(486). s. 4944 .
Bell II.—Chalmer's—(5293) . . 205
Bell—Colt's—(1119). m. 5309 .
Bell—Drennan's—(5345) . . 219
Bell—Drew's—(2150) . . . 41
Bell Dunlop (5429) . . . 244
Belle—Imrie's—(1364). s. 5259 .
Belle Mahone (4975) . . . 125
Belle of Charlton (2782). s. 5435 .
Belle of Langley Park (5251) . . 192
Belle of Skelton Pasture (3078). s. 5427 162
Belle—Topping's—(4203) . . 156
Bell—Hunter's, Barassie—(549). s. 5413, 5460 . . . . . .
Bell—Hunter's, Machriebeg—(1357). m. 5657 . . . . . .
Bell—Jack's—(4709) . . . 72
Bell — Londonderry's — (572). m. 5768 ; s. 5208 . . . . .
Bell—M'Cartney's—(3851) . . 91
Bell—M'Connell's—(1202). s. 5249
Bell—Macindoe's—(1569). s. 5135
Bell—M'Niven's—(5622) . . 301
Bell—M'Whinnie's—(345). m. 5625
Bell II.—Miller's—(370). s. 4938.
Bell—Moray's, Earl of—(3806) . 113
Bell—Muirhead's—(1520). m. 5663
Bell—Murdoch's—(288). m. 5666, 5667, 5841 ; s. 4872 . . .
Bell—Nairn's—(1116) . . . 117
Bell—Neilson's—(4932). s. 5039 .
Bell Neilson (5625) . . . 302
Bell, *now* Nelly—(5751). s. 4943 . 337
Bell of Blacklaw—(736). s. 5066 . 41
Bell of Boreland (1549) . . . 93
Bell of Brackenbrae (5388) . . 232
Bell of Burnside (5621) . . . 300
Bell of Chapel (1319). s. 4992 . 61
Bell of Clochkeil (2543) . . . 111
Bell of Coloney (5511). m. 5203 . 267
Bell of Dalmore (4826) . . . 100
Bell of Dennistoun (4083). s. 5455 136
Bell of Dormiston (5454) . . 251
Bell of Dromore (4177) . . . 153
Bell of Earnside (2697) . . . 101
Bell IV. of Elrig (5010). s. 5220 .
Bell of Falhills (929) . . . 163
Bell of Fordhead (2562) . . . 114
Bell of Garden (3885). s. 5269 .
Bell of Gogar (5373). m. 5374 ; s. 5265 227
Bell of High Gooseloan (5891) . 378

Page
Bell of Keir's Mill (5258) . . 194
Bell of Kenmure (2988) . . . 144
Bell of Killeonan (4557). s. 5129 .
Bell of King's Inn (5279) . . 200
Bell of Kirkbean (2257). s. 5112 . 49
Bell of Kirkroads (2914) . . 134
Bell of Oldmains (3174). s. 4971 .
Bell of Peaton (3409). s. 5237 .
Bell of Perth (749). m., p. 52 .
Bell of Richmond (3527) . . 54
Bell of Spittal (5531) . . . 273
Bell of St. Mary's (5618) . . 299
Bell of the Knowes (5452). s. 4979 250
Bell of the Nook (5535) . . . 274
Bell—Rodger's—(366). s. 4921 .
Bell II. — Routledge's — (370). s. 5220 . . . . . .
Bell—Prentice's—(5706) . . 325
Bell — Smellie's — (887). s. 5106, 5137 . . . . . .
Bell II.—Smith's—(5767). s. 4852 342
Bell—Stirling's—(4424) . . . 149
Bent Maggie (105). m. 5486 . . 47
Bess—Allan's—(1882). m. 5178 .
Bess—Carr's—(1083) . . . 25
Bess—Fife's—(1131) . . . 44
Bess—Hunter's—(1344). m. 5463.
Bessie Bell of Garvald (5877) . . 374
Bessie—Jack's—(4534) . . . 72
Bessie Lee (4761) 87
Bessie—Macdonald's—(147). s. 4957
Bessie—Neil's—(1618) . . . 117
Bessie of Airds (5857). s. 4969 . 368
Bessie of Newtonairds (1498). s. 4863
Bessie—Stewart's—(1498) . . 148
Bess—Kelly's—(4318) . . . 76
Bess—Leonard's—(566). s. 4827, 4909 81
Bess—M'Master's—(1595). m. 5255
Bess—Neilson's—(1619). s. 5039 .
Bess of Auchinreoch (3626) . . 162
Bess of Barlae (5776) . . . 344
Bess of Cairndoon (5188) . . 173
Bess of Camregan (5292) . . 204
Bess of Candie Farm (2338). s. 4907 . . . . . .
Bess of Cornhow (4688). s. 5174 .
Bess of Dugliehill (5762). s. 5442 . 341
Bess of Egmanton (5724) . . 330
Bess II. of Mitchelton (3061). s. 5248, 5252 . . . . . .
Bess of North Balfern (5612) . . 298
Bess—Pearson's—(3978). m. 5287
Bess of Whitehill (4725). s. 4821 . 79
Bessy of Gallin Cottage (4501) . 31
Best o' Times (5582) . . . 288
Bet—Anderson's—(967). m. 5194. 5
Beta—Stewart's—(4148) . . 147
Bet — Graham's — (3534). s. 4817, 4820, 4961, 5472 . . . .

Page
Bet—Houston's—(1338). s. 4915, 5190 65
Bet—Hunter's—(1354). s. 5301 . 68
Bet—Killoh's—(1403). s. 4889 .
Bet—M'Kinnel's—(3908). s. 5246 102
Bet—Maitland's—(1465) . . 106
Bet of Abernyte (2867). s. 5093 .
Bet of Airlie—Kidd's—(3782). m. 5513 . . . . . .
Bet of Airlie—Soutar's—(2979) . 143
Bet of Annet (5600) . . . 294
Bet of Anthorn (2855). m. 5804 .
Bet II. of Balig (373). s. 4886 .
Bet III. of Balig (4092) . . . 137
Bet of Bandeath (4489). s. 5311 .
Bet of Bellamack (5506). s. 5200 . 266
Bet of Bethelnie (2960). m. 5845 .
Bet of Burgh-by-Sands (4957) . 121
Bet of Castlecreavie (889). s. 5272
Bet of Compstonend (1501) . . 113
Bet of Culraven (3296). s. 5235 . 18
Bet of Drumore (5444). s. 5371 . 248
Bet of Glengyre (5501) . . . 264
Bet of Glenochil (2737). s. 5350 . 105
Bet of Glentriplock (1892) . . 5
Bet of High Borgue (2469). s. 5157
Bet of Inches (3095) . . . 552
Bet of Little Raith (3534). s. 4817, 4820, 4961, 5472 . . .
Bet of Lornshill (5351) . . . 221
Bet of Mye (4832). s. 4890 . .
Bet of Newbigging (5417). m. 5736 240
Bet of Parkhead (4287) . . . 167
Bet of Rothmaise (5761) . . 340
Bet of Scales (5216). m. 5219 . 181
Bet of Skelmuir (5488) . . . 261
Bet of the Moors (1714). m. 5757 .
Bet of the Wood (2291). m. 5427 .
Betsy—Laird's—(5519). m. 5673 . 269
Betsy Macgregor (5458) . . . 252
Betsy of Bogside (4448) . . . 20
Betsy Ward (4976). . . . 125
Better—Spittal's—(647). m. 5492 . 144
Betty of Coullie (3656) . . . 73
Betty of Drum (5889) . . . 377
Betty—Reid's—dam of Jean of Bogside (3313) 127
Betty—Risk's—(5728) . . . 331
Bet I.—Ure's—(667). s. 5117 .
Bet II.—Ure's—(668). s. 5117 .
Big Queen (1774) 150
Black Bess (183). s. 5324 . .
Blackey—Montgomery's—(825) . 112
Blackhill Fanny (5476) . . . 257
Blackie's Mare (4423). s. 5228 .
Black Missie (5382) . . . 230
Blaiket Lassie (424) . . . 60
Blink—Stodart's—(5081) . . 150
Bloom—Baird's—(1905) . . . 8
Bloom—Carr's—(2020) . . . 25

Page
Blooming Bell (5862) . . . 370
Bloom II.—Londonderry's—(3734). s. 5089 . . . . . .
Bloom of Craigwillie (4890) . . 110
Bloom of Glenturk (5563) . . 283
Bloom of Hillhead (5135). s. 5308
Bloom of Knoxhill (4676) . . 61
Bloom—Shepherd's—(571). m. 5756
Bloss—Morgan's—(3813). m. 5656
Bloss of the Mill (5439) . . . 247
Blossom—Agnew's—(4363) . . 2
Blossom—Carruthers'—(3324). m. 5285; s. 4954, 5247 . . .
Blossom—Cordiner's—(1124). s. 4826 . . . . . .
Blossom—Hunter's—(1348). s. 5211 67
Blossom—Kerr's, Barr—(207). m. 5386, 5842; s. 5295 . . .
Blossom—Kerr's, Plowlands—(3743). m. 5287 . . . . . .
Blossom—M'Caull's—(5561) . . 282
Blossom—Martin's—(4878). s. 5087
Blossom—Morison's—(5657) . . 310
Blossom—Muir's—(1519). See pp. 115 and 552 . . . . .
Blossom II.—Northumberland's—(5681) 317
Blossom of Doddington (5715) . 327
Blossom of Garlieston (1253). m. 5416 . . . . . .
Blossom of Glencrosh (3291) . . 103
Blossom of Mount Lothian (5838) . 362
Blossom of Parkhead (5163) . . 167
Blossom of Westfield (2950) . . 138
Blossom—Speir's—(5782) . . 346
Blossom—Waddell's—(5119) . . 159
Blossom—Wallace's—(5129) . . 162
Blue Bell—Balfour's—(687) . . 9
Blue Bell—M'Cormick's—(5568) . 284
Blyth—Carrick's—(2021). m. 5283; s. 5315 . . . . . .
Blythe—Kerr's—(5504). s. 5349 . 265
Blyth Girl (2448). s. 5279, 5280 . 80
Blyth Meg (564) 78
Blyth of Glencrosh (5619) . . 300
Blyth of Howes (2504). m. 5619 .
Bogton Jess (1815) 157
Bonnie Bell—Campbell's—(4467) . 24
Bonnie Bird (4891) 110
Bonnie Doon (934) 165
Bonnie Jean—Hill's—(5448) . . 249
Bonnie Jean—Reid's—(5720) . . 329
Bonnie Lassie (2896). s. 4921 . 133
Bonnie Maggie (5244) . . . 189
Bonnie of Doddington (4007). m. 5716 . . . . . .
Bonnie—Picken's—(3983). s. 5225 121
Bonnie—Smith's—(4117) . . 140
Bonny—Bell's—(3247). s. 5449 .
Bonny—Briggs'—(5250) . . . 191

Page
Bonny—Chrisp's—(5299) . . 206
Bonny Jean (5346) 220
Bonny of Horton (3057). m. 5299.
Bonny of Parkhead (5879) . . 375
Bonny of Tallentire (5456) . . 251
Bonny of Woodhouse (5319) . . 212
Border Sally (4708). m. 5486 . 71
Boreland Nancy (4779). s. 4949 .
Borness Bet (265). m. 5458 . .
Borthwick Mare (5243). s. 4871 . 189
Boturich Maggie (240). s. 5071 .
Brackenbrae Fanny (4605). s. 5142
Brackenbrae Jenny (4607). m. 5388
Brackenbrae Jess (4606). s. 5142 . 46
Bramble—Smith's—(5768) . . 342
Brenda of Barcheskie (4901). s. 4827 111
Brenda of Powerscourt (635) . . 124
Bride of Lammermoor (2506) . . 163
Bridget (5059) 146
Brisk—Chalmers'—(2036). m. 5291; s. 5448 . . . . . .
Brisk of Burleigh (5376) . . . 228
Broughton Jean (1311). s. 5450 . 59
Broughton Lizzie (5435) . . . 246
Broughton Maggie (3567). m. 5435
Brown Belle (5260) 195
Brown Blossom (1198). m. 5794 .
Brownie—Bean's—(5213) . . 180
Brownie—Hodgson's—(1328) . . 62
Buteshire Kate (81). m. 5338; s. 4896 . . . . . .
Bute—Smith's—(381). m. 5766 .
Cactus—Bryant's—(5269) . . 197
Cairnside Jenny (5684) . . . 318
Camelon Maggie (1668). m. 5202; s. 4920, 5250 . . . . .
Campanella (4480). s. 4944 . .
Campbeltown (220). s. 5316 . .
Campbeltown Lily (4698). s. 4826 68
Campbeltown—M'Call's—(834). s. 4973 . . . . . .
Canto—Walker's—(5846) . . 365
Carnock Maggie (2810). m. 5677, 5843 . . . . . .
Carse Maggie (4027) 129
Ceres—Turnbull's—(4206). s. 5412 157
Chance—Chapman's—(489) . . 27
Chancery Ward, *alias* Jess (1716) . 137
Chapelknowe Kate (3402). m. 5341 39
Charleton (5366). s. 5358 . . 225
Charlotte—Polwarth's—(2819) . 122
Charmer (487). s. 4913 . . . .
Chatelaine (1092). s. 4948 . . 26
Cherry—Gill's—(3520). s. 5188 .
Cherry of Culdees (2984). m. 5782 143
Choice of Mertoun (2820) . . 122
Chrystal (5387) 231
Cinda—Grant's—(5425). s. 4836 . 242
Clara—Craig's—(3366) . . . 33
Clara—Picken's—(1642) . . . 121

Page
Clendrie Comely (2886) . . . 578
Clendrie Mary (5743) . . . 335
Clendrie Trim (2885) . . . 131
Clyde—Balfour's—(1908) . . 10
Clytie—M'Connell's—(3863) . . 94
Comely—Murdoch's—(5668) . . 314
Comely — Thomson's — (4188). m. 5819 155
Concetta (6). m. 5204; s. 5304 .
Congeith Sally (724). s. 5258 .
Connie—Craig's—(5316) . . . 211
Constance, *late* Jessie (5288) . . 203
Coquette—Smith's—(5046) . . 142
Cora—Balfour's—(5206) . . . 178
Corinthian Kate (4244) . . . 163
Cormorant—Baird's—(4388) . . 8
Cornelia—Hay's—(2035) . . 60
Corn Flour (5290) 204
Corsebald Jess (2968) . . . 140
Countess—Constable's—(4506) . 31
Countess—Craig's—(4518). s. 5000
Countess—Dalgleish's—(5329) . 215
Countess of Berks (494). m. 5269.
Countess—Richmond & Gordon's, Duke of,—(875) 129
Countess—Sibson's—(5757) . . 339
Countess—Waddell's—(4217) . . 158
Craiglemine Ann (305). m. 5490 .
Crieff Maggie (4511) . . . 32
Crinoline (586). m. 5809 . .
Cromlech (5289) 204
Crosby Bet (1029) 16
Culbowie Maid (3808) . . . 114
Culraven Nannie (127). s. 5235 .
Dagmar (5467) 255
Dainty—Barclay's—(1914). m. 5563
Dainty—Chalmers'—(5294) . . 205
Dainty—Colvill's—(5310). s. 5331 209
Dainty—Forsyth's—(5402). m. 5403 236
Dainty, *late* Denty—Henderson's—(768). s. 4991 . . . . .
Dainty—Houston's—(3599). s. 5287 65
Dainty—M'Connell's—(302). s. 4811
Dainty—Morgan's—(5656) . . 310
Dainty—Nimmo's—(5679). s. 5080 317
Dainty of Currochtrie (330). m. 5616
Dainty of Kingsdale (2648). m. 5205
Dainty of Whitehills (5770) . . 343
Dainty—Wallace's—(1824) . . 161
Daisy—Brigg's—(2908). m. 5250 .
Daisy—Dawson's—(5335) . . 216
Daisy—Mackay's—(1577) . . 98
Daisy—Mather's—(3766) . . 108
Daisy of Girdstingwood (2640). s. 4815 96
Daisy of Hillhouse (5360) . . 223
Daisy of Merryhill (5507) . . 266
Daisy—Strathmore's—(5808). s. 4888 354
Daisy—Young's—(5892) . . . 378

Page
Dall—Gray's—(1299) 57
Dall—Merson's—(590). s. 5318 .
Dall—Morrison's—(1506). s. 4989
Dall of Blackburn (928) . . . 163
Dall of Coynachie (4280). s. 5291 .
Dall of Keithock (1740). s. 5415 .
Dall of Muiryfold (5082) . . 23
Dally of Chapelton (2409). m. 5491
Dally of Tocherford (4038) . . 130
Dally—Wyness'—(5883). . . 376
Damsel—Carruthers'—(4475) . . 25
Damsel—Craig's—(4519). m. 5317
Damsel—Hunter's—(5795) . . 350
Damsel—Hyslop's—(3627). m. 5472
Damsel—Irvine's—(5480) . . 258
Damsel—Lawrie's—(4320). s. 5184
Damsel—Leathes'—(3715) . . 81
Damsel of Lyne (2283). s. 5082 .
Damsel of Torrorie (5317) . . 211
Damsel—Williamson's—(442). s. 4876 . . . . . .
Dandie—Clelland's—(3342). s. 5202 30
Dandie II.—Houston's—(173). s. 5195 64
Dandie of Bute (377) . . . 138
Dandy I.—Duncan's—(5355). m. 5356 222
Dandy—Fairweather's—(1223) . 43
Dandy—Loder's—(1442). s. 5099, 5439 . . . . . .
Dandy—MacIndoe's—(1570). s. 5236 . . . . . .
Dandy—Montgomery's—(1502). s. 5088 . . . . . .
Dandy of Bannatyne Mains (5356) . 222
Dandy of Earnside (2696). s. 5130
Dandy—Sime's—(4098) . . . 138
Dandy—Toppin's—(5830) . . 360
Dapper—Londonderry's—(1449) . 85
Darling—Barbour's—(1913). m. 5860 10
Darling—Barrie's—(5211). s. 5362 180
Darling—Baxter's—(3236). s. 4937
Darling—Beattie's—(5219) . . 182
Darling—Buchanan's—(154). See p. 550 . . . . . .
Darling—Caldwell's—(2000). m. 5272 22
Darling—Cecil's—(1093). m. 5289
Darling—Cordiner's—(1126). s. 4826 . . . . . .
Darling—Craig's—(3368). s. 4831.
Darling—Crosbie's—(1153). s. 5378 35
Darling—Cullen's—(3385). s. 5327
Darling—Davie's—(5334). m. 5749 216
Darling—Dobinson's—(3400) . . 39
Darling—Drysdale's—(1195). s. 5159 41
Darling—Fleming's, Ballaird—(3631). s. 5114 . . . . . .
Darling—Fleming's, Tullichewan—(5394) 234
Darling—Frazer's—(4621). s. 5290
Darling—Futheringham's—(5409) . 238
Darling—Graham's—(3535). s. 5472
Darling—Grieve's—(4656). s. 5163
Darling—Hamilton's—(3559) . . 58
Darling—Harkness'—(3570). m. 5329 . . . . . .
Darling—Holme's—(5450) . . 250
Darling—Houston's—(2354). s. 5050 . . . . . .
Darling—Hunter's—(3619). s. 5391
Darling—Hutchence's—(793). m. 5864 69
Darling—Hutchison's—(3622). m. 5468, 5385 221
Darling—Imrie's—(3631). s. 4904
Darling—Kindness'—(2437) . . 79
Darling—Kinross'—(2440). m. 5802
Darling—Lang's—(1415) . . 80
Darling—Little's—(5536) . . 275
Darling—M'Alister's—(3844). m. 5275 . . . . . .
Darling—M'Cormick's—(4788). s. 5189, 5222 . . . . . .
Darling—M'Ewan's—(3877). m. 5579 . . . . . .
Darling—M'Latchie's—(5608). s. 5292 296
Darling—M'Raw's—(5624) . . 301
Darling IV.—Marr's—(2499) . . 107
Darling—Middleton's—(4788). s. 4847 . . . . . .
Darling II.—Montgomery's—(263). s. 4948 . . . . . .
Darling II. of Balig (374). s. 4886
Darling of Balnaferry (2695). s. 5038 . . . . . .
Darling of Balnakyle (5274) . . 199
Darling of Bardarroch (1061). s. 5004 . . . . . .
Darling of Benthead (5569). m. 5570 285
Darling of Birkenwood (761). s. 5239, 5420 . . . . . .
Darling of Bogside (1045). s. 5317, 5337, 5354 19
Darling of Bridgend (3529). m. 5326
Darling of Cairneyhead (5522) . 270
Darling of Castle Creavie (5256) . 193
Darling of Craigton (5451). m. 5808; s. 4888 250
Darling of Crofts (340). s. 5092 .
Darling of Cultenhove (5301) . . 207
Darling of Cumloden (2244). s. 5062
Darling of Drip (5694) . . . 321
Darling of Drumlanrig (476). m. 5270 . . . . . .
Darling II. of Drumlanrig (5270) . 197

Page
Darling of Fettes (5276) . . . 199
Darling II. of Foreside (5515). s. 5298 . . . . . .
Darling of Highlane (5505) . . 265
Darling of Inch (5493) . . . 262
Darling of Kingshill (2502). s. 5241
Darling of Langlands (5148) . . 166
Darling of Lawfield (5518) . . 269
Darling of Lochlands (2837). s. 4953 126
Darling of Margaret's Mill (2487) . 88
Darling of Meadowhead (5652) . 309
Darling of Moorhall (5788) . . 348
Darling of Overlaw (544). m. 5257; s. 4815, 5160 . . . . .
Darling of Parcelstown (5225) . 184
Darling of Peninver (5584) . . 289
Darling of Stockbriggs (3082). s. 4810 . . . . . .
Darling of Stronfasket (5700) . . 323
Darling of Twynholm (2884). s. 5189, 5222 132
Darling of Upper Senwick (5868) . 372
Darling—Paterson's—(5692). s. 4939, 5146 320
Darling—Porteous'—(5700). m. 5438 . . . . . .
Darling—Relph's—(4018). m. 5722
Darling—Rudd's—(4066) . . 134
Darling—Smith's—(5765). s. 4931 342
Darling—Speir's—(5779). s. 5233. 345
Darling—Speir's of Culdees—(5781) 346
Darling—Stewart's—(1771). s. 5329 . . . . . .
Darling—Syminton's—(3679) . . 152
Darling—Taylor's—(5811) . . 354
Darling—Torrance's—(5832) . . 361
Darling—Watson's—(5132). s. 5389
Darling—Waugh's—(5856). m. 5244 368
Darling—Wood's—(5878) . . 375
Darnoch (5201) 177
Daughty of Marchlands (2817). m. 5698 122
Dawn of Mystery (2895) . . 133
Dawtie—Adams'—(5173) . . 169
Dawtie—Thomson's—(911). s. 5295
Dawtie—Thorburn's—(4191). s. 4981
Delight—M'Clelland's—(2597). s. 4959, 5219 93
Denty, *now* Dainty—Henderson's—(768). m. 5227; s. 4991 . .
Diamond—Hodgson's—(5449) . 250
Diamond—Hornsby's—(4910) . 64
Diamond—Londonderry's—(5542) . 276
Diamond of Lochhill (2339). s. 5469 61
Diamond—Relph's—(5722) . . 329
Dinah—Hyslop's—(2375). s. 5040
Dinah—Sibson's—(1715). m. 5758
Doal—Frazer's—(518). m. 5699 .
Doll—Craik's—(2090) . . . 33
Doll—Cunningham's—(76). s. 5332

Page
Doll—Frazer's—(518). s. 5162 .
Doll of Alleyford (965). s. 5257 . 5
Doll of Barlae (344). m. 5455 . 106
Doll of Burnside (5259) . . . 194
Doll of Corbelly (4231). See 3826, p. 553 . . . . . .
Doll of Culmain (55). See pp. 29 and 550; also 4555, p. 558 . .
Doll of Keithock (1740) . . . 112
Dolly—Falconer's—(3447) . . 43
Dolly—Harkness'—(3571). See p. 553 . . . . . .
Dolly of Hillhead (4162) . . 6
Dolly Varden (4264) . . . 166
Dora—Blyth's—(473). s. 5316 .
Dora—Gray's—(1292) . . . 55
Dora, *late* Maggie (2493). m. 5628
Doralice (2110) 160
Dora—Malcolm's—(2493) . . 107
Dora of Ellerton (5363) . . . 224
Dornoch Jean (435) . . . 199
Douglas Rose (2312) . . . 58
Drumalbin Jess (629). m. 5690 .
Drumalbin Kate (4948). s. 5206 .
Drum Belle (4051). s. 5434 . . 133
Dubbs Mary (5754) . . . 338
Duchess—Beattie's—(466) . . 11
Duchess—Galbraith's—(5411) . 239
Duchess of Bedford (397) . . 145
Duchess of Challoch (4780) . . 90
Duchess of Embleton (5001) . . 131
Duchess of Townend (1437). s. 5416 82
Duddingstou Maggie (4218). m., p. 159 158
Duke—M'Connell's—(5566) . . 284
Dumbarton Belle (1926) . . . 11
Dumbarton Lassie (5247). m. 5248 190
Dunmore Daisy (2496) . . . 107
Dunmore Maggie (87). m. 5534 .
East Brackley Jean (4192) . . 156
Ella—Gray's—(3546). s. 5282 .
Ella—Montgomery's—(5653) . . 309
Ellengowan (5571) 285
Elspet (4045). s. 4816 . . .
Emily—Howie's—(1340). s. 5046, 5144 . . . . . .
Emily Soldene—Gilmour's—(3702) 54
Emma—Hood's—(5455) . . . 251
Emma of Glamis (5088) . . . 151
Emma—Thomlinson's—(5817) . 356
Esmeralda (730). s. 4968 . .
Ethel of Barcheskie (5643) . . 307
Eva—M'Cracken's—(1554) . . 95
Evelyn (4223) 159
Fair Rosamond (4029) . . . 129
Fairy Queen (2740) . . . 105
Fame—Caldwell's—(4464) . . 23
Fame—Hunter's—(5466) . . 255
Fancy of Carseduchan (5586). m. 5636 290

	Page
Fannie of Kyle (5527)	272
Fanny, *alias* Kate (1579). m. 5507	
Fanny—Beattie's—(999)	12
Fanny—Bird's—(5230). s. 4855	
Fanny—Cawdor's—(5287)	203
Fanny—Clokie's—(2054). m. 5308	
Fanny Grey (5640)	306
Fanny—Kerr's—(4715)	78
Fanny, *late* Coquette (3487)	48
Fanny—M'Kinnon's—(3909). m. 5649	
Fanny of Abbey (5209)	179
Fanny of Biggarshiels (5861)	370
Fanny of Bombie (3104)	13
Fanny of Burnside (2872)	57
Fanny of Cairndoon (5189)	173
Fanny of Deeside (33). s. 5274	
Fanny of Earnside (5601). m. 5602	294
Fanny of Kinfauns (1479)	110
Fanny of Maxwellfield (5407)	238
Fanny of Oakbank (759). See p. 551	
Fanny of Sloehabert (1312). m. 5436; s. 5085, 5231	
Fanny of Woodhead (3989)	123
Fanny Turner (849). s. 4837	132
Fanny—Walker's—(5845)	365
Fanny—Williamson's—(674). s. 4825	
Fano of Viewfield (5193)	175
Fantasia (3925)	103
Farmer's Queen (5242)	189
Flirt—Fife's, Earl of—(5384)	230
Flora Cowan (2102)	35
Flora—Cowan's—(5315)	211
Flora—Duff's—(2157). s. 4967	
Flora—Loder's—(3731). s. 4872	
Flora Macdonald—(567). s. 4872	
Flora Macdonald—Walker's—(920). s. 4987	
Flora—M'Master's—(843)	103
Flora—Moir's—(5649)	308
Flora of Blackhill (179). m. 5475	
Flora of Dormiston (3594)	64
Flora of Drumflower (521). s. 5214	49
Flora of Embleton (5741)	335
Flora of Forth (5191)	174
Flora of Jackston (827). m. 5658	
Flora of Several (2659). m. 5582	
Flora of Solsgirth (5773)	344
Flora of Walton (4483)	27
Flora—Strathmore's—(410). s. 4995	
Flora—Wright's—(5882)	376
Flower of Eden (5697)	322
Flower of Embleton (1689). m. 5742	130
Flower II. of Embleton (5742)	335
Flower of Lavant (3025)	152
Fly of Raith (1282). s. 4817, 4961	
Forest Blossom (1389)	77
Forest Gip (3463)	44
Forget-Me-Not (3740)	88
Frieda—Londonderry's—(4754)	87
Fulwood Queen (5383)	230
Fyvie—Smith's—(5775)	344
Gaiety—Londonderry's—(2477)	86
Galloway Maggie (2893). s. 5434	
Galloway Maid (2243)	34
Galloway Mary (3498)	52
Garland (5333)	216
Garnet—Craig's—(597)	32
Garscadden Lovely (40). s. 5423	
Gay Flower (5180)	171
Gem—Londonderry's—(5547)	278
Gem III.—Moubray's—(1509)	115
Gem of Cairnbrogie (3756)	108
Genevieve (5809)	354
Gentle—Drysdale's—(5352). s. 5002	221
Gentle of Muirside (1107). m. 5371	
Georgie, *late* Mabel Harper (5853)	367
Geranium (4789). s. 4941	
Gertie of Alleyford (1893). s. 5257	
Gherkin (2288). m. 5424	
Gip—Cruikshank's—(2103). s. 4832, 4917	36
Gip—Marr's—(583). s. 5029	
Gip—Moir's—(5648)	308
Gip II.—Morrison's—(5658)	311
Gip of Auchreddie (2103). s. 4832, 4917	
Gip of Holm (5396)	235
Gip of Kearn (5642)	306
Gip of Newlands (3301)	21
Gip of Sedgwick (4228). m. 5296; s. 5343	159
Gip of Stanhow (2236). s. 5226	
Gip of the Forest (433). m. 5799	
Gip of Ythsie (4626). s. 4989	
Gipsy Girl (5424)	242
Gipsy—Hyslop's—(3630)	69
Gipsy—Londonderry's—(2478). s. 5041	
Gipsy of Boghead (5437)	246
Gipsy of Oakbank (133). m. 5558; s. 5201	
Gipsy of Parcelstown (134). m. 5437	
Gipsy Princess (3267)	136
Gipsy—Robertson's—(5738)	334
Gipsy—Strath's—(1776)	151
Gip—Wood's—(1853). s. 4864	
Glasgow Nellie (5314)	210
Glenlair Bell (5663)	312
Glithero Jewel (384). m. 5772	
Gloss (5546)	278
Godiva (5416)	240
Governess (5414)	240
Gow—Smeaton's—(5764)	341
Grace Darling—Bean's—(694)	11
Grange Lucy (5229)	185
Gyp of Ardgaith (2364)	67
Gyp of Tillychetly (600). s. 5274	
Gyp—Rennie's—(1672). s. 4965	128

Page
Hadijah (5204) 178
Hard Times (3708). s. 5248 . .
Hatton Beauty (5687) 319
Hatton Bella (626). m. 5687 . 120
Hatton Rosie (351) 119
Haughhead Bell (288). m. 5666, 5667, 5841; s. 4872, 5052 . .
Haughhead Darling (289). m. 5666
Hawkie—Cross'—(70). s. 5353 .
Hawkie—Waddell's—(5120) . . 159
Heather Bell I. (3137). s. 5011 .
Heather Bell II. (3138). s. 5011 .
Heather Bell—Carrick's—(5283) . 202
Heather Jess (4248) 164
Heiress (215). s. 5073 . . . 82
Helen M'Gregor (747). m. 5413 .
Helen of Mar (5245) . . . 190
Helenslee (4912). m. 5605 . . 113
Highland Lassie (511). m. 5363 .
Hillridge Maggie (7). s. 5059 .
Hourat Maggie (1631). s. 4993 .
Househill Bell (5666) . . . 313
Househill Lily (2584) . . . 116
Hurlford Maggie (3255). s. 5204 .
Inchpark Nell (5688) . . . 319
Inver Chris (3337) 28
Inver Jess (1101). s. 5205 . .
Inver Mary (1099). m. 5298 . .
Inver Tip (1100) 28
Isabelle (5615) 299
Jackston Missie (93) . . . 102
Jane—Ballantyne's—(3226) . . 10
Jane—Bowie's—(5249). s. 5120 . 191
Jane—Jardine's—(1379). m. 5289
Jane—Maitland's—(1462). m. 5626
Jane of Abbotshaugh (5614) . . 298
Jane of Coshindrochaid (4847). s. 5198 . . . . . .
Jane of Glack (5182). s. 5399 . 172
Jane of Gillmill (5068). s. 5347 .
Jane of Netherton (5406). s. 5355 237
Jane of Thornly (4673) . . . 61
Jane of Westthorn (2217). s. 5134
Jane III.—Park's—(859) . . 119
Janet—Anderson's—(1895) . . 5
Janet of Whiteleys (5470) . . 256
Jasmine (5549) 278
Jean—Adamson's—(949). m. 5516; s. 5176 . . . . . .
Jean—Aitken's—(5176) . . . 170
Jean, *alias* Mary (1400). s. 5295 .
Jean—Anderson's—(3185). m. 5191
Jean—Archibald's—(1900). m. 5386
Jean—Beveridge's—(1411) . . 12
Jean—Broadfoot's—(3279) . . 15
Jean—Cadzow's—(3311). s. 5128 .
Jean II. — Campbell's — (2014). s. 4848 . . . . . .
Jean — Coubrough's — (720). m. 5803 . . . . . .
Jean—Coubrough's—(2073). s. 5044, 5232 . . . . . .
Jean — Cowan's — (2074). s. 5183, 5411 . . . . . .
Jean—Crawford's—(3372). m. 5288
Jean—Cruikshank's—(1158) . . 36
Jean—Dalziel's—(4545) . . . 38
Jean II.—Dalziel's—(5331) . . 215
Jean Darnley (5499) . . . 264
Jean II.—Dickieson's—(5340) . 218
Jean Douglas (646). m. 5686; s. 5158 . . . . . .
Jean—Duncan's—(4574). s. 4821 .
Jean—Gray's—(762). m. 5221 . 56
Jean—Hannay's—(1311). s. 5253 .
Jeanie — Chapman's — (490). m., p. 27 . . . . . .
Jeanie Deans—Campbell's—(5277) . 200
Jeanie Deans — Cecil's — (246). s. 4925 26
Jeanie Deans—Mackenzie's—(2686) 100
Jeanie Grey (5144) 165
Jeanie of Auchentiber (5572). s. 5383 285
Jeanie of Radley (490). s. 4919 .
Jeanie Sproat (1445). s. 5332 . 83
Jeanie Young (5885) . . . 376
Jean—Imrie's—(178). m. 5475; s. 5259 . . . . . .
Jean—Irving's—(1363) . . . 70
Jean—Jackson's—(1377) . . 72
Jean—Laird's—(3693) . . . 79
Jean—Law's Mare—(1421) . . 81
Jean—Little's—(2468). s. 5157 .
Jean—M'Connell's—(3862) . . 93
Jean—M'Kay's—(610). s. 5035 .
Jean—M'Keand's—(1583) . . 99
Jean—M'William's—(852). s. 5081
Jean—Mitchell's—(823) . . . 111
Jeannette (1598). m. 5620 . .
Jean of Aberbothrie (3839) . . 116
Jean of Balgreddan (167). m. 5731
Jean of Balmuildy (4077). m. 5892
Jean of Balquhiddroch (5400) . 236
Jean II. of Bankfield (907) . . 152
Jean of Bardmony (5375) . . 228
Jean of Blaircessnock (5344) . . 219
Jean of Bogside (3313) . . . 23
Jean of Bowhill (5708) . . . 325
Jean of Brackley (430) . . . 155
Jean of Broadwigg (4719). s. 5346
Jean of Broomhall (3649). m. 5863
Jean of Burnbank (5820). m. 5821 357
Jean of Burntongs (4522). s. 4880; 4972 . . . . . .
Jean of Chapel (3585) . . . 61
Jean of Chapelknowe (5341) . . 218
Jean of Corhulloch (1313) . . 59
Jean of Cults (5378) . . . 229
Jean of Damhead (5339). m. 5340 217

	Page
Jean of Drumbeg (3372). m. 5322, 5323; s. 5325	34
Jean of Esperston (5529). m. 5711; s. 4990	272
Jean of Foulsyke (5472)	256
Jean of Gairbraid (4990)	128
Jean of Gallochan (5022). m. 5461; s. 4914, 4975, 5023	
Jean of Glasnick (601). s. 4811	
Jean of Gogar (5374)	228
Jean of Greenhill (1866)	168
Jean of Gryffe (5369)	226
Jean of Haplands (2571). s. 5007	115
Jean of Harleyshaw (5240)	188
Jean of Harperland (5432)	245
Jean of Inchparks (4945)	120
Jean of Killumpha (5719)	329
Jean of Kirkton (5389). m. 5390	232
Jean of Kirminnoch (5826). m. 5827	359
Jean of Lumphinnans (5793). s. 4982	349
Jean of Lyleston (4817). s. 5186	
Jean of Maidland (2573). s. 4947, 5168, 5433	
Jean of Mains (5526)	271
Jean of Meinbank (3667)	77
Jean of Mornity (3171)	2
Jean of Muirhouse (5554). s. 5076	280
Jean of Pitsundrie (5181)	171
Jean of Pittendrum (4794). s. 5313	
Jean of Pittengardner (385). s. 5051	
Jean of Plean (2577)	115
Jean of Priestside (3592)	63
Jean of Provanhall (3765). s. 5113, 5213	108
Jean of Shieldhill (5210). m. 5634	180
Jean of St. Boswells (5699)	323
Jean of Stockerton (144)	57
Jean of Stonehouse (729). m. 5868	
Jean of Sykehead (4672). s. 4824, 5083	60
Jean of Tocherford (5737)	333
Jean of Turnerhall (3060). s. 5285	
Jean of Waterlee (5695). s. 4857	322
Jean of Westerton (4853)	105
Jean of Westthorn (2217). m. 5411	
Jean—Reid's—(1665). m. 5720	
Jean—Routledge's—(1698)	134
Jean—Somerville's—(391). s. 5421	
Jean—Taylor's—(3038)	153
Jean the First (5330). m. 5331	215
Jean—Thomson's—(5818)	356
Jean—Watson's—(1365)	162
Jean White (5461). s. 4914	253
Jean—Wylie's—(678). m. 5470	
Jennie of Little Genoch (5302). m. 5432	207
Jen of Annacroich (1241)	47
Jenny Bell (2595). s. 4858	
Jenny Geddes (4124)	141
Jenny—Gilchrist's—(122). s. 5410	53
Jenny Hendry (2292). s. 4964	
Jenny—Maxwell's—(4883)	109
Jenny of Auchencairn (5321)	212
Jenny of Boghouse (5306)	208
Jenny of Bogside (5263)	195
Jenny of Causewayend (3620). s. 5061, 5139	
Jenny of Crofts (847). s. 5276	
Jenny of Floshend (2856)	331
Jenny of Hardington (4560). s. 5178	40
Jenny of Hillhead (2405)	74
Jenny of Sloehabert (3568). s. 5164	59
Jenny—Semple's—(5753)	338
Jess—Adair's—(1615)	2
Jess, *alias* Williamson's Mare (5869). m. 5692; s. 4939, 5146	372
Jessamine — Gibson's — (3518). s. 4861	53
Jessamine—Wauchope's—(4245)	164
Jess—Anderson's—(3480)	4
Jess—Beattie's—(12). s. 5410	
Jess—Beattie's, Baurch—(5218)	182
Jess—Bell's—(5224). m. 5226	184
Jess—Black's—(3262). m. 5408	
Jess—Broadfoot's—(1026)	15
Jess—Brown's—(1981)	18
Jess—Brown's, Linn—(5254). See 2164, p. 552	193
Jess—Bruce's—(1051). m., p. 21	
Jess—Buchanan's—(40). s. 4861	
Jess—Charlton's—(2041)	28
Jess—Constable's—(2067)	31
Jess — Duncan's — (738). s. 4821, 4973	
Jess—Ferguson's—(3458)	228
Jess—Finlay's—(3516). s. 4912	
Jess—French's—(1249). s. 5314	50
Jess—Gibson's—(751). s. 4861	
Jess—Hunter's—(3614)	67
Jessica of Whittlebury (5540)	276
Jessie Bain (5646). s. 5240	307
Jessie Black (3884)	97
Jessie—Blackburn's—(1948). s. 5104	
Jessie Bright (479)	22
Jessie — Carmichael's — (4468). s. 4828	
Jessie Gray (69). s. 5470	
Jessie Jack (5558)	281
Jessie Lee (1764). m. 5483	
Jessie of Boghall (5786)	347
Jessie of Townhead (5044)	141
Jessie of Valley (5717)	328
Jess—Irving's—(3636)	70
Jess—Kennedy's—(561). m., p. 76; s. 5123	
Jess—Kerr's—(1396)	78
Jess — Londonderry's — (576). s. 4841	84
Jess—Love's—(582). m. 5556, 5557	

Page
Jess—M'Camon's—(1537) . . 91
Jess—M'Gregor's—(3890). s. 5341. See also p. 578 . . . .
Jess—Malcolm's—(4874). . . 107
Jess—Nairn's—(5674) . . . 315
Jess of Airlies (1581) . . . 94
Jess of Aitkenbrae (4517). s. 4958
Jess of Alloa Park (3753). m. 5629
Jess of Balbie (3964). s. 5068 .
Jess of Balgreddan (2350). m. 5453
Jess of Balig (885). s. 4963 . .
Jess of Balminnoch (4470) . . 24
Jess of Balsmith (5261) . . . 195
Jess of Barsolus (5175) . . . 170
Jess of Blackhill (5475) . . . 257
Jess of Blacklaw (735). s. 4997 .
Jess of Blairfowl (4649) . . . 56
Jess of Blairmore (2162). s. 5381 .
Jess of Boghouse (5307) . . . 209
Jess of Bowhill (5709) . . . 326
Jess of Brockhouse (5825) . . 359
Jess of Cleongart (5887). m. 5888 377
Jess of Corbelly (4230). See 3827, p. 554 . . . . . .
Jess of Corhulloch (3569) . . 59
Jess of Corra (5678) . . . 316
Jess of Cotts (5660) . . . 311
Jess of Cretichhill (5238). s. 4854 188
Jess of Culmore (5729) . . . 331
Jess of Dickenson (5361) . . 224
Jess of Dormiston (3593). m. 5454
Jess of Druidhall (4546) . . . 38
Jess of Drumfork (1720). . . 139
Jess of Drummore (802). s. 5191, 5197 . . . . . .
Jess of Edinbeg (5627) . . . 302
Jess of Eldrig (1603). See m. 1519. p. 552 . . . . . .
Jess of Ettrick (4702) . . . 69
Jess of Faulds (4089) . . . 136
Jess of Flanders (1010) . . . 13
Jess of Fordhead (5654) . . . 310
Jess of Gibbleston (5234) . . 186
Jess of Gigha (4865). m. 5466; s. 5357 . . . . . .
Jess of Girvan (2618). m. 5571 .
Jess of Glentriplock (682). s. 5430 4
Jess of Greysford (4723). s. 5398 .
Jess of Harlaw (5573). m. 5577 . 286
Jess of Harleyshaw (5239) . . 188
Jess of Harvieston (3947). m. 5596
Jess of Hazelrigg (547). m. 5459, 5682 . . . . . .
Jess of High Dykes (5633). s. 5418 304
Jess of Hinshellend (3050). s. 4981 155
Jess of Howburn (5477) . . . 258
Jess of Inkhorn (5790) . . . 348
Jess of Lephenstrath (5592). m. 5585 292
Jess of Linksfield (5745). s. 5394 . 336

Page
Jess of Longcarse (4837). m. 5351
Jess of Keppols (2224). m. 5420 .
Jess of Kirkhouse (3083). s. 5426 .
Jess of Knocklearach (5760) . . 340
Jess of Knocknain (1674) . . 147
Jess of Leochel (2208). s. 5141 .
Jess of Margaret's Mill (582) . . 88
Jess of Maxwellfield (1246). s. 5122, 5445 . . . . . .
Jess of Millands (5707). s. 5319 . 325
Jess of Moorhall (5060) . . . 146
Jess of Mossend (5675) . . . 315
Jess of Muirshields (3262) . . 60
Jess of Newton (765). s. 5322 . 58
Jess of Northmains (5847). m. 5862 365
Jess of Panbride (2133). s. 5284 .
Jess of Park (418). s. 4901, 5033 .
Jess II. of Pittengardner (5041) . 141
Jess of Pocknave (5348) . . . 220
Jess of Powfowlis (2953). m. 5717
Jess of Raith (5392) . . . 233
Jess of Slateheugh (5851). s. 5227 366
Jess of Soilzarie (5312). s. 5003 . 210
Jess of Standingstone (5623). s. 4899 301
Jess of Strypes (5196) . . . 175
Jess of Tererran (4208). s. 5460 .
Jess of the Cove (5634) . . . 304
Jess of the Earn (114). s. 5344 . 51
Jess of the Glen (5599). s. 4849 . 294
Jess of Tod Park (5327) . . . 214
Jess of Townend (2466) . . . 82
Jess of Townhead (4526). s. 5283 .
Jess of Treaton (5410) . . . 238
Jess of West Carse (5580) . . 288
Jess of Whitrigg (3456) . . . 43
Jess—Paterson's, Colfin—(3966) . 121
Jess—Patterson's, Henhill—(1633). m. 5284 . . . . . .
Jess—Pattinson's—(5696) . . 322
Jess Paul (5866) 371
Jess—Potts'—(5703) . . . 324
Jess—Robertson's—(1688). m. 5740
Jess—Smith's—(386). s. 5243 .
Jess—Thomlinson's—(1792). m. 5817 . . . . . .
Jess—Watson's—(1829). m. 5798 .
Jess—Wilson's—(5873) . . . 373
Jewel—Begg's—(5220) . . . 183
Jewel—Moubray's—(273). m. 5399, 5400 . . . . . .
Jewel of Kirkbythore (3044). s. 5177 153
Jewel of Woodhouse (5318). m. 5319 212
Jewess—Park's—(5686) . . . 319
Jip—Ford's—(5398). s. 4859 . 235
Jip of Auchterellon (4040). m. 5491
Jip of Auquharnie (4373) . . 6
Jip of Gilmerton (5791) . . . 349
Jip of Kilblean (5359) . . . 223

	Page
Jip of Liddlebank (5223). m. 5709	183
Jip of Lightnot (5426)	243
Jip of Purdonstown (4991)	128
Jip of Strathray (5796)	350
Jip—Ritchie's—(5733). m. 5732	332
Jip—Turnbull's—(5833)	361
Jip—Wilson's—(5871)	372
Joan—M'Clelland's—(5562)	282
Jordanston Jean (35). s. 5286. See pp. 20 and 549	
Judy—Waddell's—(4220)	158
Julia of Morseby (4020)	128
June Bloom (5756)	339
Juniper—Cruickshank's—(5324)	213
Juniper—Jack's—(1376). m. 5603	
Juno—Cruickshank's—(4538)	36
Juno—Londonderry's—(4760)	87
Kate B. (5771)	343
Kate—Baird's—(5)	8
Kate Brown (3883)	97
Kate—Campbell's—(1080). s. 5064	
Kate Campbell (4786)	92
Kate—Chapman's—(53). s. 4906	
Kate—Colt's—(5309)	209
Kate—Corrie's—(1128). s. 5225	
Kate—Cowan's—(57). s. 5047	
Kate—Crawford's—(1147)	33
Kate—Dalziel's—(2115)	38
Kate—Ewart's—(1955). s. 5244	
Kate—Fleming's—(104). s. 5091. See 4472, p. 557	
Kate—Forsyth's—(1243)	48
Kate—Johnston's—(3653). m. 5583	
Kate—Kerr's—(1395). s. 5304	
Kate, *late* Jess (5303). m. 5305	207
Kate—Londonderry's—(5544)	277
Kate—M'Camon's—(1534)	91
Kate—Muir's—(1511). s. 5271	
Kate—Nivison's—(5680)	317
Kate of Aitkenshill (5178)	171
Kate of Arbrack (754). s. 5031	55
Kate of Balhalgardy (5626)	302
Kate of Balnataylor (5353)	222
Kate of Banks (2612)	53
Kate of Barlae (2974). m. 5776	142
Kate of Bleloch (5610). s. 5057, 5437	297
Kate of Broomhall (5863)	370
Kate of Broomhills (3325). s. 5393	
Kate of Burnbank (5821)	357
Kate of Burnside (1973)	17
Kate of Claylands (3178). s. 5306	3
Kate of Cleghorn (5747). s. 4924	336
Kate of Clofrickford (5479)	258
Kate of Collithie (5267)	197
Kate of Congeith (2018)	21
Kate of Corbiehall (4611)	47
Kate of Crosslee (5183). s. 5406	172
Kate of Culbowie (2560). m. 5522	114
Kate of Dromore (5812)	355
Kate of Drummawhance (2096). m. 5595, 5734, 5781	35
Kate of Drurie (5464)	254
Kate of Embleton (1683)	130
Kate of Floshend (5727)	331
Kate of Glenochil (3926)	105
Kate of Guffogland (5701)	323
Kate of Jordanston (4450)	20
Kate of King o' Muirs (4569)	42
Kate of Kinkeadly (5380). m. 5381; s. 5115	229
Kate of Ledlation (3976). s. 5299	
Kate of Little Forgue (5404)	237
Kate of Lochlands (2836)	128
Kate of Mastrick (5246)	190
Kate of Mye (5029)	137
Kate of Parknook (5840). s. 5125	363
Kate of Penty (5555)	280
Kate of Scone (1711). m. 5805	67
Kate of Stracathro (3144)	24
Kate of Templand (4368)	3
Kate of the Forest (856). m. 5799	
Kate of Whitepark (3843)	89
Kate—Paul's—(4332). m. 5866	
Kate—Roberts'—(5734)	333
Kate—Roddick's—(4050). s. 5034	
Kate—Turnbull's—(1813). s. 5412	
Kate—Wilson's—(1847)	167
Kathleen—Biggar's—(1008). s. 4856	
Kathleen of Powerscourt (4971)	124
Katie of Bogside (4447). s. 5241	20
Katie of Coplawhill (176)	66
Katie of Faulds (5520). m. 5521; s. 5266	270
Keir Alice (188). m. 5262, 5809	
Keir Bessie (194). m. 5547; s. 4863	74
Keir Bessie III. (3660)	76
Keir Black Peggy (1402). m. 5498	
Keir Darling III. (202). m. 5497	
Keir Hilda (1401). s. 5101	
Keir Judy (195). s. 4980	
Keir Jean (1400). m. 5499	
Keir Jess III. (201). m. 5549	75
Keir Kate IV. (558). m. 5718	
Keir Lily (192). m. 5801	74
Keir Lily II. (5801)	352
Keir Maggie (190). m. 5495; s. 5465	
Keir Maggie III. (559). m. 5495	75
Keir Mally (555)	75
Keir Peggy (187). m. 5494, 5498	
Keir Peggy III. (804)	76
Keir Tiny (556). m. 5474	
Keir Young Bessie (557). m. 5547	
Keir Young Jess (189). m. 5549; s. 4853	
Keir Young Kate (200). m. 5718	75
Keir Young Maggie (197). s. 5465	75
Keir Young Peggy (196). m. 5498	
Keir Young Rosie (3658). m. 5496	
Kennedy's Mare (5503)	265

Page
Kilbowie Maid (1416) 80
Kilbride Lass (5860) 369
Kilhilt Trim (4776) 90
Kilrie Queen (5794) 350
Kincraigie Nance (1096) . . . 206
Kingholm Belle (2752) 73
Kinglasser Lassie (348) 119
Kirklady—Chapman's—(4485). s. 4906 27
Kirsty of Kenmuir (4131) . . . 144
Lady Ann (5490) 261
Lady Baillie (4154). s. 5187 . .
Lady Betty (1350). s. 4910 . .
Lady Buchan (5194) 175
Lady—Chalmers'—(5291) . . . 204
Lady—Cowan's—(2075). s. 5047 . 32
Lady Elizabeth—Brown's—(703) . 18
Lady Elizabeth II.—Brown's—(3292) 18
Lady Erskine (5803) 352
Lady Florence (2859) 129
Lady Garnet (5469) 255
Lady Gladys (5159). m. 5280 .
Lady Grace (862) 125
Lady Jane of Culmain (2048). s. 5020 29
Lady Janet (638). m. 5710 . .
Lady—Kerr's—(562) 78
Lady Kilbride (5537) 275
Ladykirk Jess (4163). s. 5352 .
Lady Langtry (4736). s. 5133 . 80
Lady Lawrence (3736). s. 5181 .
Lady Lindsay (5298) 206
Lady Lorne (5325) 213
Lady Lovely (5598) 294
Lady Lyon (584) 107
Lady Macduff (3464) 114
Lady Margaret (5280) 201
Lady Margaret Bellenden (2492) . 89
Lady Mary—Clerkson's—(136) . 30
Lady Mary—Ralston's—(5710) . 326
Lady Montgomery—Clark's—(3340) 29
Lady Montgomery—Colquhoun's—(3350). s. 5250 . . . . .
Lady Nelly (5632) 303
Lady of Lorne (5667) 313
Lady of Newtonfield (4243) . . 578
Lady Rowena (379). s. 5170 . . 140
Lady Salisbury—Cecil's—(4479) . 27
Lady Salisbury—Wilkin's—(4261) . 165
Lady's Maid (4690). s. 5382 . .
Lady Strathmore (2995) . . . 145
Lady Sybil (5160). m. 5280 . .
Lady Wallace (5282) 201
Laggan Mare (5792). s. 5126, 5171 349
Lalla Rookh (3757) 108
Larbrax Tibbie (2420). s. 5179 .
Lass o' Loudoun (5186) 173
Lauretta—Hunter's—(4695) . . 67
Lawers Empress (5147). m. 5397; s. 513 6 . . . . . .
Lawers Eugenie (5397) 235

Page
Lawers Susan (449). m. 5800 .
Lawers Young Maggie (611) . . 100
Law's Mare (1421). m. 5231 . .
Leah (5525) 271
Leitchland Jessie (5252) . . . 192
Leslie Bell (5199) 176
Leslie Queen (5831) 361
Leslie Susan (809) 70
Letham (5689) 320
Levity of Embleton (4043) . . 131
Lila—Strang's—(5806). s. 4885 . 353
Lily—Barbour's—(1912). m. 5860 10
Lily Bird (2793) 120
Lily—Crawford's—(2091) . . 33
Lily—Cunningham's—(4542) . . 37
Lily Dale (5459) 253
Lily Deans (4875). s. 4843 . .
Lily—Fleming's, Carmuirs—(3476). s. 4994, 5431 . . . . .
Lily—Fleming's, Tullichewan—(744). m. 5394 . . . . . .
Lily, *formerly* Jess (3441). m. 5367
Lily—Gilmour's—(1272). m. 5483, 5674; s. 5054 . . . . .
Lily—Hood's—(783) 63
Lily—Houston's—(1456). s. 5335 . 65
Lily—Kay's—(554). s. 4983 . .
Lily, *late* Rose of Drumfork (1719). s. 5153 . . . . . .
Lily — M'Connell's — (1548). m. 5567; s. 4934 . . . . .
Lily—M'Cosh's—(1551) 94
Lily—M'Kerral's—(1587). s. 5098
Lily—Mitchell's—(5644) . . . 307
Lily o' Dee (5092) 152
Lily of Bankhead (3677). m. 5467
Lily I. of Bannatyne Mains (5357). m. 5358 222
Lily II. of Bannatyne Mains (5358) 222
Lily of Belton (4233) 161
Lily of Bogside (1046). s. 5278 . 19
Lily of Bute (4915). s. 5153 . . 114
Lily of Castlemains (5038) . . 140
Lily of Crindledyke (3112). s. 4920
Lily of Crosslee (5185) 172
Lily of Culmain (1111). m. 5632 . 29
Lily of Cults (5379) 229
Lily of Drumbeg (4531) . . . 35
Lily of Dykedale (4784) . . . 92
Lily of Embleton (5000) . . . 131
Lily of Ettrick (5338) 217
Lily of Fod (5061) 146
Lily of Gartcosh (5858). m. 5859 . 369
Lily of Gooseloan (5890). m. 5891; s. 5342 378
Lily of Grennan (3675). s. 5069 .
Lily of Halfton (5606) 296
Lily of Islay (5305) 208
Lily of Knockendale (2800). s. 5224, 5345 . . . . . .

Page
Lily of Lornshill (5349) . . . 221
Lily of Margaret's Mill (4763) . 88
Lily of Menteith (3886) . . . 97
Lily of Nethermains (5637). m. 5524 305
Lily of Orchardmains (485) . . 26
Lily of Pittengardner (4118). s. 5051
Lily of Raith (4310) . . . 46
Lily of Renfrew (2804). m. 5361 .
Lily of Rosneath (4720). s. 5251 .
Lily of Stevenson's Beath (1868). s. 4998, 5303 . . . .
Lily of the Dale (5221) . . . 183
Lily of the Earn (113). m. 5413 . 51
Lily of the Valley—Bartholomew's —(3233). s. 5288 . . .
Lily of the Valley—Park's—(2788) 120
Lily of Torr (314). s. 4873 . .
Lily of Townhead (4618). s. 5069.
Lily o' the Dee (171) . . . 551
Lily—Rain's—(892) . . . 124
Lily — Richmond and Gordon's, Duke of—(874). m., p. 129 .
Lily—Smith's—(382). m. 5598 . 139
Lily—Somerville's—(829) . . 143
Lily—Sproat's—(1754). s. 5203 .
Lily—Taylor's—(420) . . . 153
Lily White (4658) 57
Linbank Maggie (4563). s. 4962 . 40
Lively—M'Keand's—(1584) . . 99
Lively of Jordieland (3637). m. 5812
Lively of Mosspark (5589) . . 291
Lizette (3733). 86
Lizzie Jean (1995) 42
Lizzie Mary (1737) 30
Lizzie of Ardwell (5072) . . . 148
Lizzie of Wetherston (5711) . . 326
Lochgorm Daisy, *late* Daisy (3319). s. 5145 24
Lochgorm Rosie, *late* Rosie (3318) . 23
Lochwood Bella (5787) . . . 348
Lochwood Jess (1444). m. 5540; s. 5230 . . . . . .
Lockerbie Mare (5311). m. 5236; s. 5409 210
Lofty—Bowe's—(3277). m. 5213 . 14
Lofty—Gibson's—(5418). m. 5335 241
Lofty—Graham's—(130). m. 5446
Lofty—Hetherington's—(5445) . 248
Lofty II.—Hewitson's—(5446) . 249
Lofty of Godferhead (5365) . . 225
Lofty—Wilson's—(5876) . . 374
Logan—Craiglemine—(306). s. 5147
Lorna—Jack's—(3638) . . . 71
Lorne Maggie (5495) . . . 263
Lorne Peggy (5494) . . . 262
Lothian Bessie (383) . . . 139
Loset Tibbie (5617) . . . 299
Lothian Brisk (380). s. 4970. .
Lothian Lily (382). m. 5598. . 139
Louisa of Throsk (2430). s. 5010 .

Page
Louisa—Waddell's—(5841) . . 363
Love—Glennie's Trustees—(1276). s. 5419 . . . . . .
Love—Ingram's—(5478). s. 5060 . 258
Lovely—Duff's—(1205). s. 4967 .
Lovely—Galloway's, Earl of—(1255) 52
Lovely—Gibson's—(120). m. 5421, 5422 . . . . . .
Lovely Jean (4988). 127
Lovely II.—Loder's—(1446) . . 84
Lovely of Banks—(266). s. 5440 .
Lovely of Barnultoch (4777). s. 5407
Lovely II. of Boreland (262). s. 5053 . . . . . .
Lovely of Challoch (2834). s. 5333
Lovely II. of Compstonend (1500). s. 5440 112
Lovely of Culmain (54). s. 5020 .
Lovely of Glengyre (4717) . . 95
Lovely of the Gill (5006) . . 132
Lovely of Ythsie (116) . . . 52
Love of Ellon (5732) . . . 332
Love of Kelty (5336). s. 4874 . 216
Love of Newburgh (4603) . . 45
Love—Thomson's—(5822) . . 358
Lovie—Adams'—(5172) . . . 169
Lovie—Birse's—(300) . . . 12
Lubas, *late* Lily (777). s. 5000 .
Lucan—Spring's—(5783) . . 346
Lucky—Cairns'—(4461) . . . 22
Lucy—Londonderry's—(4752). s. 5408 . . . . . .
Lucy of Bogside (4449). s. 5337 . 20
Lucy of Sandilands, *late* Jean of Balgreddan (167). m. 5731 . 164
Lumloch Bell (2681). s. 5133 .
Lumloch Darling (5596) . . . 293
Lumloch Nancy (5595) . . . 293
Lydia—Spring's—(1745). m. 5783
Mabel of Eaton's (2992) . . . 145
M'Gregor's Mare (2671). m. 5600.
Madam — Armstrong's — (975). s. 5169 7
Madame Favart (5492) . . . 262
Madam of Mitchelston (5005). . 132
Madge — Chapman's — (488). m. 5295; s. 4936 . . . .
Madge—M'Call's—(3847) . . 90
Madge Macgregor (4683) . . 63
Madge—Portland's—(4514) . . 123
Maggie—Baird's—(3223). s. 5363. 9
Maggie—Barbour's—(992). s. 5466
Maggie—Barr's—(1922). m., p. 6.
Maggie—Beckett's—(3256). s. 5132
Maggie—Black's—(20). m. 5620 .
Maggie—Broadfoot's—(1965) . . 15
Maggie—Brown's—(3283) . . 16
Maggie—Cadzow's—(3310). s. 5128
Maggie—Calder's—(4462). s. 4901, 5033 . . . . . .

Page
Maggie Chisken (5585) 289
Maggie—Christie's—2148. m. 5301
Maggie—Coubrough's—(3016). m. 5803 . . . . . .
Maggie Craig (5517) 269
Maggie—Craig's—(2088). s. 4950, 4976 . . . . . .
Maggie—Crawford's, Caldons—(3370) 34
Maggie—Crawford's, Dalry—(2097). s. 5262 . . . . . .
Maggie—Cullen's—(3384) . . . 37
Maggie—Cunningham's—(1166) . 37
Maggie—Dewar's—(5337). s. 5293 217
Maggie—Donald's—(2144). s. 5055 40
Maggie Drape (3891) 98
Maggie — Dunlop's — (3422). m. 5415, 5429 . . . . . .
Maggie—Findlay's—(515). s. 5417
Maggie—Finlayson's—(3472) . . 46
Maggie — Fleming's, Corbiehall — (4610) 47
Maggie — Fleming's, Fulwood — (2222). m. 5383; s. 5095, 5161 .
Maggie—Frost's—(746). m. 5871, 5873 50
Maggie — Galbraith's — (3497). s. 4814 . . . . . .
Maggie—Gibson's—(121). m. 5421
Maggie — Gilmour's, Borestone — (1274). m. 5674; s. 5054 . .
Maggie — Gilmour's, Burnside — (2265) 54
Maggie—Gray's—(1298) . . . 57
Maggie — Harrison's — (2321). s. 4869 . . . . . .
Maggie—Heron's—(1321). m. 5444
Maggie—Hunter's—(1359). s. 5078 69
Maggie—Hyslop's—(4704) . . 69
Maggie—Imrie's—(180). s. 5259 .
Maggie Jane (78). s. 5267 . .
Maggie Keir (2498). s. 5465 . .
Maggie—Kerr's—(4716). s. 5103 .
Maggie—King's—(3686). s. 5075 .
Maggie, *late* Jess (5377) . . . 228
Maggie—Laird's—(1794) . . . 79
Maggie Lauder—Prentice's—(5705). m. 5332 324
Maggie Lauder—Stevenson's—(5066) 147
Maggie—Leckie's—(1834). m. 5531
Maggie—M'Culloch's—(1556). m. 5849 . . . . . .
Maggie—M'Dowall's—(2644). m. 5578 . . . . . .
Maggie—Macfie's—(3881) . . 97
Maggie — M'Intosh's — (5590). m. 5343 291
Maggie—M'Keich's—(3897) . . 99
Maggie—M'Kinnon's—(4329). m. 5649; s. 4984, 5282 . . .
Maggie M'Kinnon (3910). s. 4984 102

Page
Maggie M'Monies (5428) . . 243
Maggie—Mitchell's—(1488) . . 111
Maggie—Moffat's—(1497) . . 111
Maggie Morren (2773) . . . 118
Maggie—Muir's—(4920). s. 4882 .
Maggie Murdoch (5142) . . . 164
Maggie Newstead (238). s. 5465 .
Maggie—Nivison's—(1625). s. 5297
Maggie of Aberuthven (5579) . . 288
Maggie of Airds (3092). m. 5857; s. 4969 . . . . . .
Maggie of Alnwick (2781) . . 118
Maggie of Ardnacross (3858). s. 4813 . . . . . .
Maggie of Arkleston (4149). s. 4878
Maggie of Auchenbowie (2656) . 96
Maggie of Auchinbee (3420). s. 5261
Maggie of Auchinreoch (5471) . 256
Maggie of Auchtralure (5578). . 287
Maggie of Balgreddan (781). m. 5882 63
Maggie of Ballingleck (4121). m. 5807 . . . . . .
Maggie of Bankend (5872). m. 5880, 5298 373
Maggie of Bannatyne Mains (5354). s. 4974 222
Maggie of Barsalloch (3182). s. 5422 . . . . . .
Maggie of Blairchroisk (5590). m. 5343; s. 5392 291
Maggie of Boreland (1418). m. 5528; s. 5396 80
Maggie of Bowhouse (5777) . . 345
Maggie of Broadlee (3088). m. 5865
Maggie of Burnhouse (3994) . . 124
Maggie of Clachars (5631). m. 5460; s. 5140 303
Maggie of Craigdhu (1736) . . 143
Maggie of Cuff (5408) . . . 238
Maggie of Culbowie (2561). m. 5654
Maggie of Culraven (1980) . . 18
Maggie of Cults (2200). s. 4838 .
Maggie of Currochtrie (5616) . . 299
Maggie of Darmulloch (2450). m. 5527 . . . . . .
Maggie of Drumcross (2921) . . 135
Maggie of Drumlemble (3361). s. 5103, 5110 . . . . . .
Maggie of Drumquhassle (3827) . 578
Maggie of Faulds—Laird's—(5521). s. 5266 270
Maggie of Faulds—Sharp's—(5028). 137
Maggie of Flemingland (2447). s. 4881 . . . . . .
Maggie of Finnich (5604). s. 5457 . 295
Maggie of Fulwood (2222). s. 5095
Maggie of Gartoosh (5859) . . 369
Maggie of Geil (5581) . . . 288
Maggie of Glamis (404). s. 5402 .
Maggie of Glenboig (5712) . . 326

Page
Maggie of Glenorchard (693). m. 5277 . . . . . .
Maggie of Gorthick (5328) . . 214
Maggie of Gryffe (5370). s. 4895 . 226
Maggie of Harlaw (5574). m. 5575; s. 5238 286
Maggie of Harperland (5829) . . 360
Maggie of Hawkhill (722). m. 5377
Maggie of Hole Farm (5401) . . 236
Maggie of Hookhead (5564). m. 5604; s. 5457 283
Maggie of Hyndford (1) . . . 3
Maggie of Jaapston (2348). s. 5185
Maggie of Jericho (4854). s. 5148
Maggie of Kessington (3097). s. 4809
Maggie of Kildrochat (2760) . . 106
Maggie of Kingshill (5630). m. 5263; s. 5048 303
Maggie of Kippendavie (3016). s. 5044 . . . . . .
Maggie of Kirkland (2472) . . 83
Maggie of Kirkmabreck (4793) . 95
Maggie of Kirkton (5390) . . 232
Maggie of Kirminnoch (5827) . . 359
Maggie of Kypeside (5605) . . 295
Maggie of Laggan (912). s. 4846 . 29
Maggie of Ledrishmore (3597). m. 5238; s. 4854 . . . . .
Maggie of Littleward (2747) . . 161
Maggie of Logan (2637). s. 5400 .
Maggie of Mains (5661). s. 4866 . 311
Maggie of Middleton (4034). s. 4970
Maggie of Milton (3674). s. 4898 .
Maggie of Mount Lothian (5839) . 363
Maggie of Muirhead (2997) . . 146
Maggie of Nethertown (5843) . . 364
Maggie of New Cample (3284). m. 5278 17
Maggie of Old Inns (5659). s. 4928 311
Maggie of Pennyfern (5460). s. 5140 253
Maggie of Pitforthie (5024) . . 136
Maggie of Pittengardner (5772) . 343
Maggie of Raith (5391) . . . 233
Maggie of Springhill (515) . . 45
Maggie of Stepends (5669). s. 5351 314
Maggie of Stonehousehill (390). s. 5429 . . . . . .
Maggie of Stonelaw (926) . . 167
Maggie of Thankerton (5326) . . 214
Maggie of the Cove (5635) . . 304
Maggie of Udale (2271) . . . 54
Maggie of Westthorn (2216). m. 5411; s. 5134 . . . . .
Maggie of Whitecastle (5420) . . 241
Maggie of Whitehill (4721) . . 78
Maggie of Woodside (5412) . . 239
Maggie—Pattillo's—(5328). m. 5276
Maggie—Polwarth's—(1627) . . 122
Maggie—Rain's—(1654). s. 5078 .
Maggie—Rennie's—(5725) . . 330
Maggie—Renwick's—(870). s. 4951
Maggie—Routledge's—(2909). m. 5746 . . . . . .
Maggie Scott—M'Intyre's—(4815). s. 4975 . . . . . .
Maggie Scott—Scott's—(5749) . 337
Maggie—Scott's—(372). s. 4816 .
Maggie—Semple's—(5752) . . 338
Maggie—Smith's—(1728). m. 5186
Maggie—Stirling's—(3016). s. 5044 149
Maggie—Strathorn's—(654). s. 4922
Maggie—Templeton's—(1785). m. 5465 . . . . . .
Maggie—Wallace's—(1826). m. 5469
Maggie—Whyte's—(4260). s. 4923
Maggie Wilson (2152). s. 4940 . 143
Magic—Chapman's—(1094). m. 5295
Magna—M'Connell's—(1550) . . 93
Mag of Donkins (5419) . . . 241
Mag—Smith's—(5766) . . . 342
Maida of Cults (3074) . . . 44
Maiden—Earle's—(512). m. 5362. See also p. 550 . . . .
Maid of Aln (5799) 351
Maid of Bute (2957) . . . 139
Maid of Lochryan (5421) . . 241
Maid of the Hall (3726). m. 5537 .
Maillie — Carruther's — (4472). s. 5138 25
Maillie II.—Keith's—(1387) . . 76
Mall—M'Kay's—(608). s. 5150 .
Mall—Mather's—(3767) . . . 108
Mall of Arnot (5736) . . . 333
Mall of Claycrop (4234) . . . 161
Mall of Drummoddie (5672). s. 5441 315
Mall of Teaths (2998). m. 5726 .
Mall of Townhead (5405) . . 237
Mall—Reid's—(869) . . . 127
Mall—Wilson's—(1850). m. 5286; s. 5360 . . . . . .
Mally—Johnstone's—(1384) . . 74
Mally—Johnston's—(4712) . . 74
Mally of Langshaw (5102) . . 154
Mally of Montbletton (437). s. 5296 82
Mally of Paithcondie (3012). m. 5699
Malsie (1155). m. 5534 . . .
Mamie (5436) 246
Marchioness of Bute (786) . . 36
Margaret of Burnside (5489) . . 261
Marigold—Howie's—(4692). s. 5144 66
Marion—Love's—(233). s. 5328 .
Marion II. of Margaret's Mill (235). s. 5328 . . . . . .
Marjorie—M'Clean's—(4785) . . 92
Mary—Clark's—(5304) . . . 208
Mary Clyde (32) 16
Mary—Crawford's—(1149) . . 35
Mary Edith (1473) 109
Mary—Ferguson's—(1230) . . 44
Mary Gray (3588). s. 5470 . . 62

Page
Mary—Houston's—(545). m. 5457
Mary, *late* Young Nanny (5447). s. 5432 249
Mary—Liddel's—(5532) . . . 274
Mary—Love's—(232). m. 5556, 5557
Mary—M'Kirdy's—(3914). s. 4952, 5108 . . . . . .
Mary—Maxwell's—(4884) . . 109
Mary—Meiklem's—(5638) . . 305
Mary of Arabella (3532) . . 55
Mary of Baraskomel (4884). s. 5166
Mary of Brisbane Mains (4364). s. 5154 . . . . . .
Mary of Bruchag (4820). s. 4887 .
Mary of Carlung (4382). s. 5391 . 7
Mary of Caskieben (5297). s. 4911 206
Mary of Castlehill (806). s. 5077 .
Mary of Drumflower (112). m. 5290; s. 5214 . . . . . .
Mary of Drumlane (2423) . . 77
Mary of Glamis (3024). s. 5402 . 151
Mary of Glengyre (5502). s. 4956 . 264
Mary of Hassochrigg (4126). s. 4933
Mary of Hazelrigg (175). m. 5459, 5682 . . . . . .
Mary of Heatherwick (5265). s. 5405 196
Mary of Lochinch (4139). s. 5375 .
Mary of Mathanock (5677) . . 316
Mary of Mayharr (2421) . 77, 91
Mary of Middleton (5607) . . 296
Mary of Milreoch (5671) . . 314
Mary of Milstoneford (3371) . . 34
Mary of Monecht (5364). s. 5302 . 225
Mary of Monyruy (5215) . . 181
Mary of Newhouse (5510). s. 4867, 5107 267
Mary of Orchard (2387) . . . 71
Mary of Pittengardner (4119). s. 5243 141
Mary of Threave (4911). s. 5356 .
Mary — Smith's, Burnshangie — (1481). m. 5771 . . .
Mary—Smith's, Muiriefold—(1729). m. 5222; s. 4988 . . .
Mary—Spring's—(1746). m. 5783
Match—Hunter's—(1343) . . 66
Matchless (5272) 198
Match of Garrarie (1735) . . 142
Matilda—M'Monnies'—(5620) . 300
Maud—Strathmore's—(5807) . . 353
Maybloom (4157) 149
Maybloom—Elliot's—(5367) . . 225
May—Duncan's—(3418) . . . 578
Mayflower of Fauchfaulds (3841) . 117
Mayflower of Glasnick (3865). s. 4811 94
May of Cragganmore (2971) . . 552
May of Hartfield (4085). s. 4806. See also p. 578 . . . .

Page
May Queen—Jack's—(5487) . . 260
May Queen—Stephen's—(4142). s. 5151 . . . . . .
Meadow Queen—Blyth's—(4426). m. 5242 . . . . . .
Meadow Queen—Montgomery's—(5651) 309
Medora—Matthews'—(4880) . . 109
Meg—Gifford's—(1266). s. 5196 .
Meg—M'Kay's—(1575). s. 5256 .
Meg of Bleloch (5611) . . . 297
Meg of Clatt (700). m. 5245 . .
Meg of Sypland (444). s. 4876 . 165
Meg—Sanders'—(4073) . . . 135
Meg—Walker's—(5848). s. 4905 . 365
Melona—Londonderry's—(2481) . 86
Merryton (1571) 98
Metal—Nicholson's—(2768). s. 4935
Mettle—Bell's—(3249). s. 5404 .
Mettle of Primrose (2688). s. 5072
Mettle—Steedman's—(5785) . . 347
Midnight (1175) 154
Millie—Lumsden's—(4767) . . 89
Milmain Jess, *alias* Beauty (355). s. 4843, 4925 . . . . .
Minna Troil (585). s. 5071 . .
Minnie—Londonderry's—(4758). s. 4935 . . . . . .
Minnie of Carlung (4384) . . 7
Minnoch Lass (4913) . . . 114
Miracle—Chapman's—(5295) . . 205
Miss—Armour's—(3204) . . 7
Miss—Barclay's—(3230) . . 10
Miss—Crawford's—(3375). m. 5838
Miss Darnley (5500). s. 5424 . 264
Missie—Cassie's—(2028) . . 26
Missie, *late* of Midtown—Craig's—(4919) 33
Missie—Murdoch's—(287). s. 5388
Missie of Addiewell (5886) . . 377
Missie of Arivore (5664). m. 5665 312
Missie of Bonnyton (933). s. 4870
Missie of Jeanfield (5313). s. 4883 210
Missie of Mossend (5508) . . 266
Missie of Redmyre (5875). s. 4835 374
Missie of Westcraigs (5594). s. 5401 292
Missie—Ritchie's—(5730) . . 332
Missie—Samson's—(643) . . 134
Missie—Smith's—(1919) . . 141
Missie—Steel's—(1760). m. 5787; s. 4845 . . . . . .
Missie—Waddell's—(4350) . . 157
Miss Jessie (5603) 295
Miss Lily (1841) 165
Miss Maggie (5813) . . . 355
Miss of Balbougie (4529) . . 34
Miss of Balthayock (5854). s. 5045 367
Miss of Glamis (406). s. 5402 .
Miss of Harlaw (5575). s. 5238 . 286
Miss of Holeton (3549). s. 5300 .

Page
Miss of Longcarse (4838). m. 5351
Miss of Mossneuk (5512). s. 5207 . 267
Miss Rain (832). s. 4900 . .
Missy—Dykes'—(1211). m. 5720 .
Modesty (5534) 274
Moll of Grinsdale (5758). . . 340
Molly—Hodgson's—(1326). m. 5449 62
Molly of Moorpark (964) . . 5
Molly of St. Madoes (5726) . . 330
Molly—Wallace's—(924). s. 4903
Mona—Londonderry's—(4755) . 87
Mopsy (854) 118
Moss Flower (210) 81
Moss of the Wood (5427) . . 243
Mrs. Harper (71). m. 5853 . .
Muirhouse Maggie (1738). s. 5042
Music — Galbraith's — (4624). m. 5543 50
Music—Scott's—(371). s. 4891 .
Myg (5368) 226
My Jessie (4646) 56
My Queen (1954). m. 5242 . . 13
Myra—Houston's—(4691) . . 65
Mysie of Tillicoultry (423). s. 5138, 5305 . . . . . .
Mystery—Rodger's—(881) . . 133
Nance—Balfour's—(3224) . . 9
Nance—Chisholm's—(3335). s. 5273
Nance—Londonderry's—(573). m. 5552 . . . . . .
Nance—Mackessack's—(3904). s. 5270 . . . . . .
Nance of Inchstelly (2455) . . 81
Nance of Middleton (3714) . . 327
Nance—Stephen's—(5789) . . 348
Nance—Turnbull's—(5834) . . 362
Nancy—Bennoch's—(1933) . . 12
Nancy—Clark's—(56). m. 5651 .
Nancy — Donaldson's — (5342). s. 4447 218
Nancy—Douglas'—(83) 40
Nancy—Gay's—(3548). s. 5446 .
Nancy—Hannay's—(766). s. 5164
Nancy—Hendrie's—(83). s. 5091. See 4472, p. 557 . . . . .
Nancy—Jack's—(5486) 260
Nancy—Lang's—(5523) 271
Nancy Lee—Galbraith's—(1963) . 50
Nancy—M'Aulay's—(1531). s. 4999, 5018 . . . . . .
Nancy—Mackie's—(1441) . . 102
Nancy—Martin's—(4877). s. 5087
Nancy—Noble's—(3938). m. 5786
Nancy—Peebles'—(4304). m. 5561
Nancy of Aitkenhead (3412). s. 4966
Nancy of Auchenheath (5212). s. 4834 180
Nancy of Auchinblane (5755) . . 339
Nancy of Burgie (4823) . . . 99
Nancy of Charleton (4609) . . 46

Page
Nancy of Culfad (5514). s. 4945 . 268
Nancy of Endrick (523) . . . 51
Nancy of Enoch (5591). s. 5359 . 291
Nancy of Gallin (4503) . . . 31
Nancy of Glenochil (615) . . 104
Nancy of Glenochil (2734). s. 4930 104
Nancy of Glenree (5828) . . 360
Nancy of Inch (4214) . . . 158
Nancy of Knock (5880). s. 5298 . 375
Nancy of Letterbeg (3719). m. 5409
Nancy of Mosshouses (5676). m. 5580 316
Nancy of Muirside (5371) . . 227
Nancy of Parcelstown (5226) . . 184
Nancy of Saltcoats (4681). s. 5005
Nancy of Shotlin (690). s. 5036 .
Nancy of Turin (4078). s. 4818 .
Nancy of Watston (4856). s. 5199
Nancy of Whitefield (2403) . . 70
Nancy of Whittlebury (5539) . . 276
Nancy of Woodhead (2822) . . 123
Nancy—Routledge's—(1697) . . 134
Nancy—Thom's—(5816) . . . 356
Nancy—Thomson's—(5819) . . 357
Nannie—Allan's—(3176) . . 3
Nannie—Arthur's—(5200). s. 4862, 4875. See 1143, p. 550 . . 176
Nannie II.—Loder's—(1447). m. 5539; s. 5105 84
Nannie—Montgomery's—(3802). m. 5652 113
Nannie of Craichmore (3933) . . 9
Nannie of Culmain (56). s. 5257 .
Nannie of Culvennan (3032) . . 153
Nannie of Kirranrae (4782). s. 5321 91
Nannie of Laggan (3046). s. 4808 . 155
Nannie of Newhouse (5509). m. 5510; s. 4867, 5107 . . . 266
Nannie of Spottes (3288). s. 5367 .
Nannie of Woodend (3899). m. 5635; s. 5403 100
Nannie—Orr's—(5683) . . . 318
Nannie—Rattra Mare—(48). m. 5539; s. 5105, 5116 . . .
Nannie—Roddick's—(1695). s. 5034
Nanny—Charlton's—(2042) . . 577
Nanny—Miller's—(1477) . . 109
Nanny of Auchenfoyle (5233). s. 5094 186
Nanny of Barnkirk (2815). s. 4892
Nanny of Devol (1943) . . . 13
Nanny of Mayfield (3834). s. 5192
Nans—Mitchell's—(824). s. 5264 .
Nazli—Baird's—(3221) . . . 8
Nell—Brown's—(1035) . . . 16
Nell Flockhart (5062) . . . 147
Nell—Hughan's—(4693). . . 66
Nellie Blair (5685) 318
Nellie—Fife's—(1513) . . . 45
Nellie—Jamieson's—(3647) . . 72

Page
Nellie — Ledingham's — (1427). s. 5364 . . . . . .
Nellie—Muir's—(1513). s. 5271 .
Nellie of Glenochil (2736) . . 104
Nellie of Hackthorpe (5462). s. 5121 254
Nellie of Letterbeg (3720). s. 5021
Nellie of Righead (5231). . . 186
Nellie—Still's—(5797). s. 5070 . 350
Nell—Jamieson's—(2392). s. 5131
Nell—M'Camon's—(1536). s. 5376
Nell—M'Lelland's—(842) . . 103
Nell of Auchengeich (4436) . . 15
Nell of Auchleach (5105) . . 156
Nell of Auchtralure (604) . . 96
Nell of Bengall (5881) . . . 375
Nell of Bogside (5262) . . . 195
Nell of Cairngarroch (4391). See pp. 9 and 578 . . . .
Nell of Canonbie (1439) . . . 83
Nell of Carco (5481). s. 5260 . 259
Nell of Challoch (335). m. 5780 .
Nell of Corra (2774). m. 5678 .
Nell of Cults (1231). m. 5378, 5379, 5668 44
Nell of Drumflower (520). m. 5702; s. 5443 . . . . . .
Nell of Drumreoch (4799). s. 4986
Nell of Drurie (5463) . . . 254
Nell of East Mains (5253) . . 192
Nell of Embleton (1690). m. 5741; s. 4985 130
Nell of Gillespie (3257). s. 5210 .
Nell of Guay (5343). s. 5392. . 218
Nell of Hightae (5236). s. 5409 . 187
Nell of Hightower (5174) . . 169
Nell of Inkhorn (3004). m. 5790 .
Nell of Ladyton (4555). s. 5131 .
Nell of Lettrualt (3846) . . . 90
Nell of Milton (839) . . . 103
Nell of Murrayton (4627) . . 58
Nell of Mye (5030). . . . 137
Nell of Rosehill (5198) . . . 176
Nell of Westerton (1602). s. 4830, 5013 105
Nell—Ralston's, Culmore—(864) . 125
Nell—Ralston's, Milmain—(637) . 125
Nelly Bly (1076). s. 4803 . .
Nelly—Bruce's—(4451) . . . 21
Nelly—Douglas'—(3410). s. 5088.
Nelly—Laird's—(1407). m. 5518 .
Nelly, *late* Bell (5751). s. 4943 . 337
Nelly—M'Kean's—(702). s. 5194 . 99
Nelly Macgregor (5842) . . . 363
Nelly of Ardmaleish (5069) . . 147
Nelly of Auchencairn (5320). m. 5321 212
Nelly of Blackhill (5474) . . 257
Nelly of Bowmanville (5222) . . 183
Nelly of Gallochan (5023). s. 5088
Nelly of Hollymill (2564). s. 4893
Nelly of Overlaw (172). m. 5457; s. 5335 . . . . . .
Nelly of Parkhead (5164) . . 167
Nelly of the Endrick (5413) . . 239
Nelly—Reid's—(1616). s. 5309 .
Nelly—Robinson's—(5744) . . 335
Nelly Wilson (5154) . . . 578
Nettie—Ferguson's—(5381) . . 230
Netty—Brown's—(5257). . . 194
Netze of Viewfield (5192) . . 174
Nigg Beauty (4705) . . . 71
Nina of Portnellan (2845). s. 5309
Nina—Waddell's—(4351) . . 158
Nita—Houston's—(5457) . . 252
Nita—Jack's—(5484) . . . 260
Norah—Murdoch's—(3833) . . 116
Norah of Stracathro (3143). s. 5363
Nora—Londonderry's—(5552) . 279
Nora of Drumbeg (5323). . . 213
Nora of Embleton (2880) . . 131
Nora of Solsgirth (5774). . . 344
Norma—Allan's—(4369). . . 3
Octoroon—Anderson's—(3703) . 4
Old Nell (5645) 307
Old Rosie of Broombarns (2806). s. 5299 121
Olive—Londonderry's—(2476). m. 5551; s. 5263 86
Olivia—Londonderry's—(5551) . 279
Omega — Londonderry's — (1455). m. 5545 85
Opal—Moubray's—(3818). s. 5242
Orphan Lass (5453). . . . .
Osprey (5545). 277
Our Jean (5483) 259
Outon Bess (3180). m. 5189 . .
Paisley—Guy's—(5431) . . . 244
Paisley Nancy (208). s. 4879, 5279, 5280, 5281, 5316 79
Pansy—Northumberland's—(5682) 318
Pansy of Carlung (4381). . . 7
Pansy—Polwarth's—(3987) . . 123
Pauline (5548) 278
Peeress (5086). 151
Peg—Fleming's Mare—(4240). m. 5855 . . . . . .
Peggy—Allan's—(1883) . . . 3
Peggy—Burnett's—(1065). s. 4902 22
Peggy of Aird (1659). s. 5310 .
Peg of Baldavie (5553) . . . 279
Peg of Holm (5395). m. 5396 . 234
Pheme—Drysdale's—(5350). s. 5385 221
Phim—Drysdale's—(2156) . . 41
Pisgah Pet (5802) 352
Pitcaple Tibbie (9). s. 5180 . . 11
Polly—Fawkes'—(3454). . . 43
Polly—Londonderry's—(1454) . 85
Polly M'Latchie (5583) . . . 289
Polly of Cleongart (5888). m. 5887 377

Page
Polly of Hunsonby (4549) . . 38
Polly of Linbank (3099) . . . 578
Polly of Mains (2605). m. 5565 . 93
Polly of Meinbank (805). s. 5056 . 77
Polly of Micklethwaite (2868) . 130
Polly of Netherscales (5441) . . 247
Polly of Sedgwick (5844) . . 364
Polly—Scott's, Kinvaid, late of—(884). m. 5624, 5721 . .
Polly—Scott's, St. Mary's—(1709) 135
Porterfield Maid (2698) . . . 163
Prendwick (3338). m. 5300 . .
Pretts Mill Susie (2051) . . . 30
Pride—Graham's—(3537). s. 4961
Pride of Auchterellon (5491) . . 262
Pride of Bonnington (5266) . . 196
Prima Donna (5556) . . . 281
Primrose of the Forest (3184). . 4
Princess—Blyth's—(3271) . . 14
Princess—Johnston's—(185) . . 73
Princess Lofty—(5440) . . . 247
Princess Mabel (935) . . . 164
Princess—Macgregor's—(5588) . 290
Princess—Mackenzie's—(4828) . 101
Princess Maggie (5202) . . . 177
Princess Maud (4587) . . . 42
Princess—Moir's—(812). m. 5548. 112
Princess of Blaiket (4074) . . 135
Princess of Burnside (1601). s. 4894 104
Princess of Earnside (5602) . . 295
Princess of Girvan (4661) . . 59
Princess of Kirkbean (1966) . . 16
Princess—Ritchie's—(5731) . . 332
Princess Royal (2176). s. 4908 .
Puppet—M'Crae's—(2617). s. 5012, 5356 . . . . . .
Purdon of Purdonstown (2854) . 128
Queen Bet (903) 150
Queen—Carruthers'—(5284) . . 202
Queen—Crawford's—(5322) . . 213
Queen — Drummond's — (5347). s. 4916 220
Queen—Hunter's—(5465) . . 254
Queenie—Londonderry's—(5541) . 276
Queen Mary—Bomford's—(22) . 14
Queen Meg (904) 150
Queen—Merson's—(249). s. 4840 .
Queen of Dyce (445) . . . 550
Queen of Earnside (3906) . . 102
Queen of Lochryan (5422) . . 242
Queen of Scots (4768) . . . 89
Queen of the Forest—Galloway's, Earl of—(5415) 240
Queen of the Forest—Tweedie's—4207). s. 5252 157
Queen of the Harem (5516). s. 5176 268
Queen of Westhill (5513) . . 268
Queen of Townend (3722) . . 82
Queen of Urquhart (4513) . . 32
Queen o' Scots (3408) . . . 40

Page
Queen—Still's—(1773) . . . 149
Rantin' Sally (1929). m. 5220 .
Raploch Jess (4831). s. 5289 . 101
Rebecca—M'Diarmid's—(4333). s. 5030 95
Ridding Dyke Meg (3540). s. 5366 55
Rosa—Anderson's—(3187). s. 4860 4
Rosa—Andrew's—(1896) . . 6
Rosa—Ballantyne's—(5207). s. 5294 179
Rosabell—Coubrough's—(2007) . 31
Rosa Laird (5673) 315
Rosalie—Strachan's—(4161) . . 150
Rosalind—Weir's—(5137). s. 5326 164
Rosa—Marr and Kellie's, Earl of—(5629) 303
Rosa of Gowanside (5639) . . 305
Rosa of Hill (4662). s. 4869 . .
Rosa of Muirhouse (5049). s. 5421
Rosa of Overburns (2797). m. 5693; s. 5058 . . . . . .
Rosa of Sandilands (3094). m. 5487; s. 5221 . . . . . .
Rosa—Wilkie's—(5865) . . . 371
Rose II.—Bean's—(464). m. 5214.
Rose Blossom (5559) . . . 282
Rose—Bonar's—(4429) . . . 14
Rose Bradwardine (4551) . . 39
Rose—Bruce's—(1054). m. 5267 .
Rose—Bruce's—(1056) . . . 21
Rosebud—Hamilton's—(5434) . 245
Rosebud—M'Alister's—(1814). m. 5559 . . . . . .
Rosebud—Millar's—(5641) . . 306
Rosebud—Sutor's—(657) . . 152
Rose—Graham's—(2287). m. 5424
Rose Mary (5214) 181
Rose—Morrison's—(325). m. 5214
Rose of Auchmore (2230) . . 48
Rose of Baldavie (2482) . . . 88
Rose of Blibber Hill (5423) . . 242
Rose of Bogton (3064) . . . 157
Rose of Bute (89). m. 5559 . .
Rose of Carmyllie (5235). s. 5109. 187
Rose of Craigwillie (2522) . . 577
Rose of Drumfork (1719) . . 139
Rose of Fauchfaulds (291). s. 5100
Rose of Fawsyde (5442). m. 5443. 248
Rose of Greenhead (878). m. 5384, 5837 . . . . . .
Rose of Hillend (3988). s. 5079 . 123
Rose of Kearn (3782). m. 5642 .
Rose of Montcoffer (4371). m. 5192, 5193 . . . . . .
Rose of Mount Lothian (5837) . 362
Rose of Netherby (135). s. 4978 .
Rose of Ochterlony (440) . . 163
Rose of Pitforthie (5473) . . 256
Rose of Stoneytown (1613) . . 101
Rose of Torbain (3428). m. 5839 .
Rose of Wardmill (2906). s. 5245. 133

Page
Rose—Skinner's—(4103). s. 5155.
Rose—Thom's—(5815) 356
Rosewater (5702) 324
Rosie—Anderson's—(3187). m. 5191
Rosie—Blyth's—(3270) . . . 14
Rosie—Carstairs'—(5101). m. 5206
Rosie—Dalziel's—(5332). . . 215
Rosie—Galloway's, Earl of—(1254). m. 5416 51
Rosie Gladstone (3517). s. 4955 .
Rosie—Gray's—(4650) . . . 56
Rosie—Johnston's—(2401) . . 73
Rosie—Kennedy's—(3665). m., p. 76
Rosie—M'Cosh's—(1552) . . 94
Rosie—M'Gregor's—(3888) . . 97
Rosie — Macgregor's — (5587). s. 4823 290
Rosie—Montgomery's—(1499) . 112
Rosie—Moray's, Earl of—(3807) . 113
Rosie of Annfield (3439). m. 5434
Rosie of Ardoch (324). s. 5172 .
Rosie of Bankhead (5403) . . 237
Rosie of Ballaird (3898) . . . 100
Rosie of Balquhiddroch (5399). m. 5400 236
Rosie of Belstan (5704). s. 4844 . 324
Rosie of Benthead (5570) . . 285
Rosie of Birkenwood (4650). s. 5239
Rosie of Bogside (4446). s. 5317 . 20
Rosie of Bow Farm (5763) . . 341
Rosie of Brockhouse (5824). m. 5825 359
Rosie of Broomhall (4167). m. 5291
Rosie of Bullerholes (4983) . . 127
Rosie of Carbeth (5870) . . . 372
Rosie of Carmuirs (5393). s. 5118, 5338 234
Rosie of Cowford (5750). s. 4929 . 337
Rosie of Dykehead (4301) . . 28
Rosie of Duntiglennan (4370) . . 3
Rosie of East Grange (5227) . . 185
Rosie of Fauchfaulds (291) . . 122
Rosie of Gartsherrie (2186). s. 4977
Rosie of Glenochil (1600) . . 104
Rosie of Hermiston (3640). m. 5558; s. 5201 72
Rosie of Hillhouse (3434). m. 5360, 5430; s. 5124 43
Rosie of Holmston (5179). s. 5365 171
Rosie of Jordanshaw (5557) . . 281
Rosie of Kilarrow (5197) . . 176
Rosie of Lurg (3356). s. 5001 .
Rosie of Middleton (3962) . . 120
Rosie of Mossilee (5748). s. 5016 . 336
Rosie of Netherlaw (644). s. 5370
Rosie of Newbie (465) . . . 11
Rosie of Newbigging (5203) . . 177
Rosie of Upper Senwick (5867) . 371
Rosie of Westcraigs (5593). m. 5594; s. 5401 292

Page
Rosie of West Glen (5852). s. 4851 367
Rosie of Whitecastle (2258) . . 53
Rosie—Shank's—(1524). s. 5074 .
Rosie—Steel's—(1761) . . . 146
Rosy—Jack's—(5485) . . . 260
Rosy of Dalbeattie (4839). s. 4805
Rosy of Glenorchard (692). s. 5288
Rowan—Cecil's—(910). s. 4897 . 26
Rubie—Forsyth's—(4615) . . 48
Rubie of Ardgaith (2365) . . 68
Rubie II. of Eatons (2991) . . 145
Ruth—Howie's—(1341) . . . 65
Ruthella (4442). s. 5216 . .
Ruby—Brown's—(5255) . . 193
Ruby—Londonderry's—(5543) . 277
Sall—Allan's—(954). m. 5177 .
Sall—M'Cartney's—(3852) . . 92
Sall II.—Mitchell's—(594). s. 5193
Sall III.—Mitchell's—(4904). s. 5193
Sall of Lochhill (5177) . . . 170
Sall of New Cample (5278) . . 200
Sall—Routledge's—(882). m. 5261, 5746; s. 5209, 5234 . . .
Sall II.—Routledge's—(5746) . 336
Sall of Viewfield (5438) . . . 246
Sally—Atkinson's—(684) . . 7
Sally—Brownlie's—(5264). s. 5014 196
Sally—Craig's—(60). m. 5842 .
Sally Douglas (4186). m. 5806; s. 4885 . . . . . .
Sally—Gall's—(1252) . . . 51
Sally—Gill's—(1271). s. 5188 .
Sally — M'Cartney's — (1538). s. 5160, 5287 . . . . . .
Sally II.—Mitchell's—(594) . . 110
Sally—Montgomery's—(5650) . 308
Sally—Muir's—(5662). s. 5330 . 312
Sally—Muirhead's—(282). s. 5194
Sally Munro (4855). s. 5148 . .
Sally of Alnwick (2780) . . . 118
Sally of Auchnabony (5576) . . 287
Sally of Birket (5076). s. 5438 .
Sally of Blackhills (282). m. 5455 116
Sally of Cleaves (5884) . . . 376
Sally of Chapelton (165) . . . 64
Sally of Craigsland (3624). m. 5550
Sally of Dalmore (2687) . . . 100
Sally of Doddington (4006). m. 5715, 5716; s. 4833 126
Sally of Embleton (2882). s. 4842 . 131
Sally of Fagra (4536). s. 5228 .
Sally of Galdenoch (2536) . . 110
Sally of Girdstingwood (2639) . 96
Sally of Harperland (4198) . . 156
Sally of Harthill (5769) . . . 343
Sally of Kerrycroy (5077). m. 5346
Sally of King's Inns (5281). s. 5090 201
Sally of Kirkton (2795) . . . 91
Sally of Laigh Park (5810) . . 354
Sally of Littlehills (5849) . . 366

Page
Sally of Luce (3109) 166
Sally of Maxwellfield (2240). s. 5445 49
Sally of Milton—Ewart's—(3443). s. 5229 . . . . . .
Sally of Milton—Rennie's—(5723) . 330
Sally of Newton (5195) 175
Sally of Pitlochie (4180) 154
Sally of Randalinton (227). m. 5830
Sally of Solsgirth (4120). m. 5774 140
Sally of the Forest (917). s. 5008 . 85
Sally III. of Whittlebury (5538) . 275
Sally of Wishaw (3102). m. 5525 .
Sally—Sand's—(883) 135
Sally—Thomson's—(4189). m. 5822
Sally—Urquhart's—(2069). m. 5265; s. 5405 . . . . . .
Sara Bernhardt (2241) 50
Saucy Kate—Duthie's—(2172). m., p. 44 42
Scotswall's Maggie (5228) . . . 185
Scott—Bowe's—(1957) 14
Scottish Lass (2329). s. 4991 . 12
Scottish Queen (831). s. 5388 .
Scott—Norman's—(3942) . . . 118
Seafield Maggie (4219) 158
Skerblin (516). m. 5387 . . .
Skip—Cunninghame's—(4934). s. 5111 . . . . . .
Smiler—Briggs'—(3278). m. 5251
Smiler of Baurch (5217) 182
Smiler of Kelswick (5208) . . . 179
Smiler II. of Westfield (2949) . 137
Smiler—Relph's—(4019). s. 5384 .
Sonsie Queen (1448). s. 5304 .
Snip of Turfhills (1318) 60
Snip—Rea's—(867). m. 5714 .
Snowdrop (5184) 172
Spink—Greig's—(4655). s. 5300 .
Spittal Mare (5530). m. 5581 . 273
Spot of Crossbrae (2951). m. 5730 138
Spot of Woodhead (4486) . . . 28
Spry—Strachan's—(5805) . . . 353
Star—Londonderry's—(3739) . . 86
Star of Fingland (5823) 358
Star—Storey's—(5804) 353
St. Mary—Gilmour's—(4631) . . 54
Stock o' Broom Rosie (5691) . . 320
Stonehouse Mall (5127) 162
Stonelaw Kate, *late* Jess of Bogside (5273) 198
Stonyburn Lily (5190). s. 5377 . 174
Sunbeam (3015). m. 5800 . . 149
Sunshine (5800) 351
Susanna of Ardwell (4156) . . . 148
Susie—Blyth's—(471) 13
Susie—M'Clean's—(297). s. 4858 .
Susie of Bellfield (310). m. 5316 .
Susie of Collithie (5268) . . . 197
Susie of Craigdhu (5778) . . . 345
Susie of Glamis (408) 151

Page
Susie of Mersington (3639) . . 71
Susie of Tarn (5855) 368
Susie—Waddell's—(1669). m. 5831
Susie—Wyllie's—(1858). m. 5433
Susie—Young's—(679). s. 5204 .
Susy—Cluckie's—(2056). m. 5615
Susy of Auchtool (3299). m. 5273
Susy—M'Caig's—(1533). s. 5127 .
Sweet Hope of Lissensmoss (3286) . 17
Syble—Ravell's—(5713) 327
Sylvia—Muirhead's—(2578) . . 116
Sylvia of Southwick (4155) . . 148
Sylvia—Speir's—(5780) 346
Sypland Bet (937). s. 4825 . .
Tarbreoch Darling (74) 38
Tartan of Kenmuir (2987) . . 144
Thankerton Mare, *alias* Tweddle's Mare (5836). m. 5314 . . 362
The Heiress (215). s. 5073 . . 82
The Miller's Daughter (4766). s. 5463 . . . . . .
The Pet (5597) 293
The Twin (625) 119
Thrift—Lockhart's—(4749). s. 4830 83
Tibbie—Black's—(1016). s. 5373, 5374 . . . . . .
Tibbie—M'Cutcheon's—(1557) . 95
Tibbie of Airdrie (3364). s. 5167 . 32
Tibbie of Bowden Moor (5433) . 245
Tibbie of Carlung (4379). m. 5433
Tibbie of Drumrae (5636) . . . 305
Tibbie of Fawsyde (5443) . . . 248
Tibbie of Kirranrae (4783). s. 4918
Tibby of Alton (5850) 366
Tibby of Sypland (3103) . . . 166
Tibby—Skelton's—(5034). m. 5879
Tib of Broadleys (5372) 227
Tidy of Cromarty (4053). s. 4926 .
Titania (5759) 340
Tit of Ranbeck (5285) 202
Topsy—Bird's—(5230). s. 4855 . 185
Topsy—Crawford's—(726). s. 4820
Topsy—Durno's—(509). s. 5344 .
Topsy of Westerton (2741) . . 105
Torhousekie Maggie (4630). s. 5196 53
Trim—Anderson's—(5187). m. 5188 173
Trim—Campbell's—(2011) . . . 24
Trim—Gifford's—(1268). m. 5653
Trim—Hood's—(1286) 64
Trim of Auchenhain (4973). m. 5469
Trim of Boreland (2544). s. 5323 .
Trim of Craigdhu (891). m. 5778 . 142
Trim of Greenhill (4840). s. 5348 .
Trim of Mains (5565) 283
Trim of North Balfern (5613) . . 298
Trim of Richorn (281). s. 5348 .
Trim—Rain's—(4001). s. 5197 . 124
Trim—Roberts'—(5735) 333
Trim—Routledge's—(1699). s. 5234
Trim—Walker's—(1823). m. 5463

Page
Trissie of Sevenacres (5248) . . 191
Truth—Lang's—(565). s. 4879 .
Trophy (569). m. 5759 . . .
Tweddle's Mare, *alias* Thankerton Mare (5836). m. 5314 . . 362
Type of Clydesdale (701) . . 17
Una—Londonderry's—(1451) . . 85
Vent—Kindness'—(3683). s. 4893
Venus of Embleton, *late* Kate (5739). m. 5544 334
Victoress—M'Nab's—(614). s. 5026
Victoria—Findlay's—(5386) . . 231
Violet—Dempster's—(5051) . . 39
Violet—Hodgson's—(164) . . 62
Violet—M'Callum's—(5560). s. 5027 282
Violet—Morgan's—(5655) . . 310
Violet of Ellerton (5362) . . . 224
Virginia (1170). s. 5208 . .
Virginia II. (5071). s. 5208 . . 148
Wardhouse Kate (5647) . . . 308
Wardle—Londonderry's—(814) . 84
Wee Maggie (1133). m. 5179 : s. 5365 . . . . . .
Westmains Maggie (2458). s. 5250
Whin Blossom (4879). s. 5113 .
Whitecap (4697) 68
Whiteleys Tibbie (2369). m. 5543 68
Whittlebury Jean (228). m. 5651 .
Whittlebury Maggie (229). s. 4868
Wilhelma (5468) 255

Page
Winnie (5550) 279
Yett Bell (5874). s. 5015 . . 373
Yett Rosie (5286). s. 5360 . . 203
Young Bessie Bell (5385) . . 231
Young Bet of King o' Muirs (4568) 42
Young Bloom of Ardlethen (3508) . 52
Young Brackley Dawtie (4193) . 156
Young Darling of Balnakyle (5275) 199
Young Doll—Frazer's—(3491). s. 5162 . . . . . .
Young Fanny of Boghouse (5308) . 209
Young Kate (5814) 355
Young Lady Douglas (317) . . 98
Young Lizzie of Glenboig (1661). s. 5037 126
Young London Maggie (163) . . 62
Young Maggie—Law's—(5528). s. 5396 272
Young Mary of Drumflower (519). m. 5290 49
Young Moll—Maxwell's—(588). s. 5166, 5223 109
Young Polly—Murray's—(5670) . 314
Young Polly—Reid's—(5721) . . 329
Young Prendwick (5300) . . 207
Young Rosa (5693). s. 5058 . . 321
Young Sally II. (1443). m. 5538 . 83
Young Susie (5241) . . . 189
Zelica of Powerscourt (3991) . . 578

INDEX.

HORSES.

[In the following Index all the numbers preceded by the letter s. or c. are numbers of stallions or colts; those preceded by m. are numbers of brood mares; and those preceded by f. are numbers of fillies.]

Large Roman figures at the end of line represent the number of the page in this volume in which the pedigree may be found.

	Page
A1—Hetherington's—f. 5456 .	
Abbey Prince (2). m. 4717, p. 95; 5573, 5574, 5575, 5577, 5617; m. (4949), (5238)	
Ace of Picks (4803) . . .	381
Adair, *alias* Sir William (3367). s. (4858), (5210)	
Admiral (5). m. 2011, p. 24; 5253; c. 5373; m. 5375, 5612; c. 5811; s. (5265)	
Admiral — Stewart's — (2550). c. 3884; m. 3886, p. 97; c. 3897, p. 99; m. 2741, p. 105; c. 2560, 3808, p. 114; 5522, 5622; f. 5622; m. 5728; f. 5729; s. (4807); m. (5199); s. (5239) .	
Admiral (3368). m. 4351, p. 158; 5207; (5294)	
Adventurer, *alias* Honest Willie (4804). m. 5848, (4905) . .	381
Aggression—Huston's—(4215) .	554
Albert — Gordon's -- (1906). m. (5127)	
Albert — M'Fie's — (1385). m. (5112)	
Albion (4220). f. 2496, p. 107 .	
Alcides (4805)	381
Aldie (4806)	382
Aldivalloch (4807)	382
Alexander Macgregor (4808) . .	382
Alexander the Great (4809) . .	382
Allen's Horse (1571). m. (5106), (5137)	
Alleyford (1908). f. 3942, p. 118; 2868, p. 130; c. 5537, 5537 .	576
Ambition (3374). c. 736, p. 41; f. 5231; c. 5310; f. 5342; c. 5347, 5403; s. (4916), (5066), (5331) .	
American Chief (4810) . . .	383
Andy—Huston's—(4224) . .	554
Angus Macgregor (4811) . .	383
Annandale (2560). m. 5260 . .	
Annandale Jock (1914). m. 5317	
Another Day (1047). m. 4611, p. 47	
Ardgowan (1915). f. 5222 . .	
Ardgowan Prince (14). m. 5252 .	
Ardnacraig (4812)	383
Ardnacross (4813)	383
Argrennan (1916). c. 5286; s. (5104), (5360)	
Argyle—Crawford's—(15). m. 4098, p. 138; (5304)	
Argyle—Shaw's—(2567). c. 4228, 4228, p. 159; m. 5296; f. 5844; c. 5844; s. (5343) . . .	
Argyle Charlie. f. 4098, p. 138 .	
Armadale (4227). f. 5706 . .	
Aros Lad (4814)	384
Athelstane (1048). c. 5646; s. (5240), (5269)	
Athole (2570). s. (4878), (4971) .	
Attraction (1049). m. 5658 . .	
Auchencairn (4815) . . .	384
Aucheneck (4816)	384
Auchentroig (3382). f. 1711, p. 67; c. 5201, 5202	
Auchtertool (4817)	384
Auctioneer (16). m. 424, p. 60 .	

Page

Auld Reekie (1920). f. 4715, p. 78; p. 129; c. 5516; s. (4944), (5176), (5208), (5250) . . . .
Avondale (17). m. 5707, (5206), (5319) . . . . . .
Ayrshire Jock (18). m. 5285, 5844, 5885, (4954), (5247) . . . .
Ayrshire Star (3384). m. 1465, p. 106; 5246, 5738 . . . .
Ayrshire Tam (20). See Young Briton (20). m. (4910). . .
Baasay (21). m. 5533 . . .
Bab at the Bowster (4818) . . 385
Balaclava (4819) 385
Balbougie Prince (4820) . . . 385
Balig Charlie (2670). m. 5471 .
Ballerat (4821) 385
Ballianlay (4822) 386
Balmoral (2577). c. 566, p. 81; s. (4909) . . . . . .
Bambro II.—Galbraith's—(4236) . 554
Banffshire Hero (2578). f. 4551, p. 39 553
Banker (24). m. 490, p. 27; Sonsie, p. 88; 5703, (4919), (4935) . . 548
Banker, *alias* Robin the Laird (25). m. 1389, p. 77; 3667, p. 77. .
Banker—Macgregor's—(4823) . 386
Bank of England (4824) . . . 386
Bank of Scotland — Riddell's — c. 5752, 5753 . . . . . .
Bannerman (4825) 387
Bannockburn. c. 5391, 5392 . .
Banquo—Christison's—(3394) . 553
Banquo—Hunter's—(4826) . . 387
Barassie (3395). f. 5067, p. 147 .
Barcheskie (4827) 387
Barclay (4828) 387
Barney—Callander's—(4829) . . 388
Barney—Graham's—(3398). f. 5812
Barnton (2590). c. 4767, p. 89; f. 4206, p. 157 . . . . .
Baron (26). m. 5641; s. (4806); m. (5446) . . . . . .
Baron Blantyre (1181). f. 5488 .
Baron Cheviot (1933). c. 4006, p. 127; 5714; f. 5714, 5714; m. 5715, 5716; s. (4833) . . .
Baron Cleghorn (4830) . . . 388
Baron Douglas (3401). f. 1455, p. 85; c. 3733, p. 86; c. p. 87, 5551
Baron Dyce (4831). f. 5325 . . 388
Baronet — Keir — (30). m. 5538, 5797, 5802, (5070), (5193) . .
Baronet—Sprot's—(33). f. 5833 .
Baronet—Steel's—(28). m. 5361, 5875, (4835), (5241) . . .
Baron Fergus (4832) . . . 388
Baron Glendale (4833) . . . 389
Baron Haddo (2582). c. 5479 .

Page

Baron—Keir—(27) 548
Baron Keir (34). m. 611, p. 100; 5299, 5372 . . . . .
Baron Knight (1054). f. 5614; m. 5790 . . . . . .
Baron Morgan (2586). c. 397; f. 2991; c. 2992, 2995; f. 5058, p. 145; 5059, p. 146 . . .
Baron o' Blackwood (4834) . . 389
Baron of Buchlyvie (1578). m. 5522
Baron of Drumlanrig (1935). c. 5817, 5823; f. 5823 . . .
Baron o' Mossend (4835). . . 389
Baron Pollock (1183). m. 5291; s. (4831) . . . . . .
Baron Renfrew—Coltness—(37). m. 4448, 4449, p. 20; 5263, 5525; f. 5554; c. 5554; f. 5630; c. 5630, 5875; s. (4835), (5048), (5076), (5215), (5267), (5337) .
Baron Renfrew—Paton's—(1579). m. 5361 . . . . . .
Baron Scott (1936). c. 3044, p. 153; f. 3078, p. 162; c. 5285; s. (5177), (5335) . . . . . .
Baron Wyllie (3407). f. 5317; c. 5407 . . . . . .
Barrister (4836) 389
Barsolm (4837) 389
Battenberg (4838) 390
Battersea Premium Colt (4839) . 390
Bauldy (2592). f. 5597; s. (4814) .
Bay Garnet (3812). f. 2605, p. 93; c. 1473; f. 4880, p. 109 . .
Bay Prince — Weir's — (1394). m. 5731 . . . . . .
Bay Wallace (38). m. 5545, 5756, (5089) . . . . . .
Bay Wallace—Miller's—(4840) . 390
Beaconsfield (1942). m. 2241, p. 50; 4074, p. 135; (4975) . . .
Beaconsfield—Wyllie's—(1943). c. 2230, p. 48; 5444; s. (5371) .
Beau Brummel (4841) . . . 390
Belford Boy (4842) 391
Bellringer (4843) 391
Belstan Boy (4844) 391
Belted Knight (1395). f. 2102, p. 35; c. 3518, p. 53; 4782, p. 91; f. 4786, p. 92; c. 2536, p. 110; f. 4945, p. 120; 637, p. 125; c. 5071, 5072, p. 148; f. 907, p. 152; 5129, p. 162; 5394; f. 5573, 5573; m. 5578; f. 5616; c. 5662; f. 5688; s. (4815), (4876), (4964), (5064), (5116), (5271), (5282), (5309), (5330), (5378) . . . . .
Benarty (3417). m. 3230, p. 10 .
Ben Britain (3418). c. 5315, 5315; f. 5684. . . . . .

	Page
Bendaugh (1580). m. 928, p. 163 .	
Bendigo (4845)	391
Benicia Boy (41). m. 5259, 5275 .	
Benjohn (4846)	392
Bergamie—Drummond's. m. 3888, p. 97	
Better Days (3421). f. 3318, p. 24	
Better Times (3423). c. 5849. .	
Biggar (45). m. 5200, 5421, 5422; s. 5391; m. 5574, 5575, 5603, 5620, 5688, 5710, 5850, (4861), (4862), (4875), (4949), (5238), (5376), (5407), (5423)	
Billy (46). m. (5250)	
Bismarck—Powell's—(50). m. 2780, p. 118; m. 5681, 5740, (5412) .	
Blackberry—Huston's—(4847) .	392
Blackcock (67). m. 5717 . .	
Black Comet (66). m. 761, 762, p. 56; 1847, p. 167; 5221, 5301, (5155), (5239), (5420) . . .	
Black Diamond (69). m. (5091) .	
Black Eyes (70). s. 5707 . .	
Blackfriar (4848)	392
Black Glen (4849)	392
Black Glenelg (4850). m. (5312) .	393
Black Knight (1585). m. 5781, 5782	
Black Laird (4851)	393
Blackleg (71). m. 5800, (4804), (5225), (5344); s. (5451) . .	
Black Prince—Barclay's—(53). m. 1449, p. 85	
Black Prince—Brackenridge's—(57). m. 4609, p. 46	
Black Prince, by Glengarry. m. 5758	
Black Prince—Crawford's—(55). s. (58); m. 2571, p. 115; 5417, 5736, (5007)	
Black Prince—Hutchison's—(1397). m. (4958)	
Black Prince—Kerr's—(60). m. (5352)	
Black Prince—M'Robbie's—(52). f. 5005; c. 5006, p. 132; m. 4228, p. 159; 5296, 5541; c. 5844; f. 5844; m. (5046), (5144), (5343); s. (5452)	
Black Raglan (?). m. (5384) . .	
Black Rod (4852)	393
Black Spot (4853)	393
Black Tom—Davie's. m. 4615, p. 48	
Black Watch (64). f. 5200, 5755 .	
Blair (4854)	394
Blair Athole (3204). s. (5429) .	
Blane (76). m. 4429, p. 14; 2312, p. 58; 5313, (4882), (4883), (5421)	
Blane II. (2608). m. 3472, p. 46; 5860	
Blantyre (1068). m. 5546, (4935) .	
Blaze—Reid's. m. 5824, 5825 .	
Blaze III. (75). m. (5073) . .	
Blooming Heather—Phillip's—(78). m. 5439, 5446, 5757 . . .	
Blooming Heather—Taylor's—(1071). m., p. 87; 5512, 5546, 5756, (5089), (5207) . . .	
Blooming Heather—Steel's—(4855)	394
Bloomsberry. f. 5250 . . .	
Blucher (1590). m. (5276) . .	
Blue Bonnet (4856).	394
Blue Ribbon (1961). c. 5373, 5374; m. 5595; f. 5627; s. (4975), (5310), (5375), (5400)	
Blyth Boy (2613). m. (4907). .	
Blythswood (4857)	394
Blyth—Whiteside—(80). m. 5298, (5205)	
Blyth—Wilson's—(79). m. 5439 .	
Bobbie Bell (4858)	394
Bob—Crawford's—(2615). m. 5595, 5734, 5781	
Bob Glen (4859)	395
Bob Ridley (4860)	395
Bobstay (4861)	395
Bold Briton. c. 4529, p. 34; f. 5665	
Bold Buccleuch. f. 5212 . .	
Bold Dragoon (3442). f. 5639 .	
Bold Knight (4862).	395
Bold Lionel (4863)	396
Bold Lyon (2617). m. 5421, 5422 .	
Bold Lyon—Bean's—(4864) . .	396
Bold Maghie (4259)	554
Bold Warrior—Huston's—(4260) .	555
Bondsman (4865)	396
Bonnet of Blue (2620)—*see* Lord Marmion (2620). c. 912, p. 30; f. 4318, p. 76; 5242 . . .	576
Bonnie Blue (4866).	397
Bonnie Breastknot (108). m. 4511, p. 32; 5270, 5675	
Bonnie Clyde (4261). s. (5111) .	
Bonnie Doon—Curtin's—(4867) .	397
Bonnie Dundee (4868)	397
Bonnie Prince Charlie (4869) . .	397
Bonnie Scotland (1076). m. 2035, p. 60; 3983, p. 121; 2896, p. 133; 5092, p. 152; s. (4886); m. (4921), (5225)	
Bonnyton Prince (4870)	398
Border Champion (2626). m. 5225	
Border Chief (3452). f. 3074, p. 44	
Border Chief—Norris & Clark's—(4262)	555
Bornea (3453). c. 5638	
Boston (4871)	398
Botanist (4872)	398
Bothwell (110). m. 3015, p. 149; 5800, (4869), (5041)	
Bounding Hero (4873)	398

Page

Bounty (1973). c. 2984, p. 143 .
Bowman's Colt (1078). m. 5800, (4890), (5344) . . . . .
Boy in Blue (112). m. 5185, 5786 .
Boydston Boy (111). m. 4381, p. 7; 3221, p. 8; f. 746, p. 50; m. 3262, p. 60; 4891, p. 110; 5041, p. 141; 5408, 5871 . . . . . .
Braehead Chief (4874) . . . 399
Brave Graham (4875) . . . 399
Brave Nelson (1404). m. 5876 .
Brave Wallace. f. 5793 . . .
Bravissimo (4876) 399
Bravo (1976). f. 4983, p. 127; 3313, p. 127 . . . . . .
Breadalbane — Caldwell's — (1978). f. 4384, p. 7; 2000, p. 22; c. 4464, p. 23; f., p. 84; 5272; s. (4821), (4958), (5345) . . . . .
Breadalbane—Harris'—(3461). m. 5266, 5624 . . . . . .
Breadalbane — Morris'— (114). m. 5611, 5811 . . . . . .
Brewster's Horse (4877). m. (5153) 400
Bright Boy (4878) 400
Bright Pearl (4879) . . . 400
Bright Smile (4268). c. 1973, p. 17
Bright Times (4880) . . . 400
Brilliant (1598). m. 5259 . .
Britain—Findlay's—(87). m. 965, p. 5; (5142), (5257) . . .
British Champion (3466). c. 1601, p. 104; 382, p. 139; 5177, 5599; s. (4849), (4894) . . . . .
British Commander (1981). f. 5520; c. 5523, 5610, 5624; s. (5437), (5446) . . . . . .
British Empire (1599). f. 1387, 1387, p. 76; s. (4889) . . .
British Farmer (4152). m. 5217 .
British Flag (4881) . . . 400
British Hero—Weir's—(4882) . 401
British Pride (4883) . . . 401
British Prince (2638). s. (5021) .
Briton (3468). m. 5586, 5589, 5636
Briton, *alias* Surprise (93). m. 5666, 5667, 5841, (4872), (5052), (5142), (5388) . . . . . .
Briton—Allan's—(2639). m. 3592, p. 63; 5392 . . . . .
Briton—Dorman's—(1082). m. 5175, 5470, 5502, 5688, (4956) . .
Briton—Fulton's—(91). m. (5042), (5421) . . . . . .
Briton—Keir—(94). m. 3660, p. 76; 5474, 5498; s. (4853) . . .
Briton—Tait's. m. (5286) . .
Brittania (4884) 401
Broomfield Champion (95). m. (4907), (5042), (5075) . . .

Page

Broomielaw (1984). c. 465; f. 466, p. 11; c. 999, p. 12 . . . 552
Brown Champion. m. 5250 . .
Brown Clyde (96). m. (4886) .
Brown Glancer (115). m. 1954, p. 13; 471, p. 13; 5241, 5242, 5689 . . . . . .
Brown Stout (4885) . . . 401
Bruce--Singmaster's—(4886) . . 402
Bruchag (4887) 402
Brydekirk Tom (4888) . . . 402
Buchan, *alias* Jolly Boy (98). m. 3178, p. 3; (5306) . . .
Buchan Hero (4889) . . . 403
Buchan Laddie (4154). c. 5790 .
Buchlyvie Chief (4890) . . . 403
Buckholm (4891) 403
Bugler (4892) 403
Buittle Laddie (1077). m. 1973, p. 17; 5256, 5680, 5812, (4900) .
Burns—Brewster's—(4893) . . 404
Burnside Champion (4894) . . 404
Butcher Laddie (4895) . . . 404
Bute Boy (4896) 404
Buteshire Lad (99). m. 4702, p. 69
Byron — Keir — (101). m. 5262, 5449, 5538, (5193) . . .
Byron of Balcony (2646). m. 2687, p. 100 . . . . . .
Byron— Riddell's—(104). m. 5799
Ca' Canny (3476). c. 682, p. 5; 3466, p. 45; 3487, p. 49; 754, p. 55; f. 762, p. 56; c. 3862, p. 93; 1554, p. 95; f. 2891, p. 132; c. 5255, 5308, 5436, 5463, 5567 .
Cadder Chief (1601). c. 5337; s. (5293) . . . . . .
Caddon Bank (4897) . . . 405
Cairnbrogie (116). m. 5298, (5205)
Cairnbrogie Keir (1993). m. 4708, p. 71; c. 5360, 5430, 5430, 5483, 5780; s. (4898), (5144) . .
Cairnbrogie of the Dean (4898) . 405
Cairn Tom (117). m. 1735, p. 142; 5784, 5826, 5827, 5849, 5868, (4858), (4938), (5220) . . .
Calabar (4899) 405
Calder Glen (4155). f. 5326 . .
Caledonia (1602). c. 22, p. 14 .
Caledonia (4900). s. (4847) . . 405
Callendar (4901). c. 4391, p. 9; 519, p. 49; 864, p. 125; 4976, p. 126; f. 5710, 5850, 5862; s. (5431) 406
Callum More (4902) . . . 406
Cambusdoon (1995). c. 5266, 5266; f. 5327; c. 5505, 5675; f. 5848, 5881 . . . . . .
Cameron's Horse (3480). m. (4878)
Campbeltown Bob (118). m. 5779, (5233) . . . . . .

Page

Campsie (119). m. 2115, p. 38; 5029, p. 137; 4214, p. 158; 5281, 5412, 5569, 5570, 5587, 5706, (4823), (4922), (5036), (5049), (5075), (5106), (5137), (5296), (5379) . . . . . .
Campsie III.—Gall's—(1997). m. (5389) . . . . . .
Campsie III.—M'Culloch's—(1998). m. 4793, p. 95 . . . . .
Campsie III.—Weir's—(1604). m. 5858, 5859, (5342) . . . .
Canny Jim (4903) 406
Canty Callant (1607). m. 4649, p. 56 . . . . . .
Capitalist (4904) 406
Captain (3484). m. (4937) . .
Captain Douglas (4905) . . . 407
Cardinal (4906) 407
Carlindean (1609). m. 4534, p. 72; 5102, p. 154 . . . . .
Carlton (4907) 407
Carlton Prince (4908) 407
Carmyle Laddie (1610). m. 3808, p. 114; f. 5820, 5820, 5820; m. 5821; s. (4890) . . . . .
Carnarvon (4909) 408
Carrick Lad (1085). m. 3559, p. 58; 5648 . . . . . .
Carse Boy (4910) 408
Carthaa's King — Riddell's. c. 5251 . . . . . .
Cash-Box (2005). m. 5472 . .
Caskieben (4911) 408
Castlereagh. f. 576, p. 84; c. 1451, p. 85; 2476, 2481, p. 86; 4755, 4760; f. 4761, p. 87; 5544; c. 5548; f. 5550; c. 5552; f. 5756 .
Castle Toward (4912) 408
Cecil (1408). f. 5339; c. 5748; s. (4948), (5016) . . . . .
Celtic Knight (4913) 408
Cetewayo (1409). m. 5774 . .
Challenger (1088). f. 3935, p. 117; c. 4264, p. 166; f. 4287, 5163, 5164, p. 167; 5208, 5456; f. 5696, 5696, 5696, 5876; c. 5876; f. 5876, 5879 . . . . . .
Champion (134). m. 2365, p. 68 .
Champion (1090). m. 874, p. 129; 5393, (4944), (5118), (5237), (5338)
Champion (1612). m. 2240, p. 49; (5445) . . . . . .
Champion (2010). m. 1313, p. 59; 4715, p. 78; (4964) . . . .
Champion—Black's—(124). m. 5333
Champion—Campbell's—(125). m. 5867 . . . . . .
Champion — Garden's — (128). m. 5730 . . . . . .

Page

Champion of Moray (138). m. 3318, p. 23; 5194, 5276, 5328, 5406, 5601, 5602, 5745, 5789, (4806), (5355), (5394) . . . . .
Champion of the North (1092). m. 4568, p. 42; 3599, p. 65; 4092, p. 137; m. (5287) . . . .
Champion—Phillip's. s. (5063) .
Champion—Stock's—(131). m. 3301, p. 21; 1255, p. 52; 1479, p. 110; 2817, p. 122; 4180, p. 154; 430, p. 155; 5310, 5694, 5698, 5775, 5815, 5816, 5838, (4995), (5331) .
Chance (140). m. 2560, p. 114; 5522
Chancellor (141). m. 5239, 5732, 5733, (5026) . . . . .
Chancellor of Blackhall (1094). m. 4754, p. 87; 5137, p. 164; (5148), (5326); s. (5395) . . . .
Change of Style (3494). f. 2115, p. 38 . . . . . .
Chapel (4914) 409
Charley—M'Geachy's. m. (4898) .
Charlie (2013). m. 1010, p. 13; (5215) . . . . . .
Charlie, *by* Waterlee (903). m. (5204) . . . . . .
Charlie Douglas (4915) 409
Charlie Lad (3497). f. 926, p. 167; 5273; c. 5754 . . . . .
Charmer (2014). f. 4474, 4475, p. 25; 2091; c. 1147, p. 33; f. 2752, p. 73; 561, p. 76; c. 1389, p. 77; 2822, p. 123; f. 5218; c. 5341, 5514, 5701; f. 5727; s. (4945), (4992), (5004), (5162), (5222), (5404) . . . . . .
Charming Boy (4290). c. 5681 .
Charming Boy (4916) 409
Charming Charlie (4917) . . . 410
Cheery Boy (3501). c. 1100; f. 3337, p. 28 . . . . . .
Cheviot (2672). f. 5256; s. (4805), (5112), (5122), (5290), (5445) .
Chief Constable (4918) . . . 410
Chief Justice (3503). f. 5743 .
Chief Justice (4919) 410
Chieftain—Anderson's—(148). m. 5582, 5653, (5434) . . . .
Chieftain—Jack's—(1097). m. 3639, p. 71; 5028, p. 137; f. 5691 .
Chieftain—M'Robbie's—(149). m. 5180; c. 5230; f. 5246; m. (4855), s. (5151) . . . . . .
Childe Harold (4920) 410
Childe of the Mist (4921) . . . 410
Christopher Columbus (4292). f. 5804; c. 5823 . . . . .
Clan Campbell (1099). f. 2007, p. 31
Clan Macdonald (2676). c. 849, p. 132

Page
Clan Scott (4922) 411
Clansman (150). m. 351, p. 119; 637, p. 125; 5483 . . .
Claudian (4923) 411
Claymore (3522). c. 485; f. 910, p. 26; c. 1092; f. 4479, p. 27; 3050, p. 155 . . . . .
Cleeber (152). m. 5315, 5573, 5577, 5618, (5047) . . . . .
Cleghorn (4924) 411
Cleugh Mill Horse (2684). m. 5752
Clifford (4295) 555
Clipper (4925) 411
Clyde — Alexander's — (158). m. (5061), (5139) . . . . .
Clyde, *alias* Briton (154). m. 5307
Clyde—Bell's—(1101). m. (5101) .
Clyde — Campbell's — (1102). m. 5302, 5432, 5615, 5743, (5012), (5356) . . . . . .
Clyde—Clark's—(155). m. 5556, 5557, 5620, (5328), (5339), (5434)
Clyde—Douglas'. m. 5353 . .
Clyde—Ewing's—(161). m. 5790 .
Clyde—Fergusson's. s. (5173) .
Clyde—Fotheringham's—(1413). m. 5336, 5655, (4874) . . .
Clyde—Holm's—(1103). m. 5556, 5557, (5328) . . . . .
Clyde—Keir—(156). m. 5802 .
Clyde—Kerr's—(1621). m. 1026, p. 15; 1243, p. 48; 5416, 5435, 5661, (4830), (4866), (5013), (5323) . . . . . .
Clyde—Love's—(417). m. (4948), (5099), (5162), (5439) . . .
Clyde—M'Cartney's—(1412). m. 5342, (4831), (4940) . . .
Clyde—Neilson's—(2022). m. 5288, 5322, 5323, 5464, 5469, (5262), (5325) . . . . . .
Clyde—Pringle's—(165). m. (5217)
Clyde—Ross'—(2021). m. 5436, 5566, (5050), (5085), (5231) . .
Clyde—Scott's—(2023). f. 3806, p. 113; 3807, p. 113; 4089, p. 136; c. 5271; f. 5521; c. 5560; s. (5027) . . . . . .
Clydesdale Hero (170). m. (4886).
Clydesdale Hero (2685). m. 5251 .
Clydesdale Jock (1415). m. 3890, p. 97; 4120, p. 140; 5239, 5240, 5301, 5389, 5390, 5629, 5646, 5683, 5774, (5240), (5341) . .
Clydesdale Jock (2025). m. 2605, p. 93; 5565, 5777 . . . 552
Clydesdale Jock—Allan's—(171). f. 5832 . . . . . .
Clydesdale Jock—Frame's—(172). m. 5446 . . . . . .

Page
Clydesdale Prince (1623). c. 1577, p. 98; f. 4823, p. 99; 2697, p. 101; 5193, 5281; s. (5130), (5270), (5428), (5444) . . . . .
Clydesdale Stamp (4926) . . 412
Clydesdale Tom (176). m. 1029, p. 16; 1147, p. 33; 3400, p. 39; 4910, p. 64 . . . . . .
Clydesdale Tom (177). m. 5657, (5288) . . . . . .
Clydesdale Tom—D. Crawford's—(174). m. (5065) . . .
Clydesdale Tom—M'Kean's—(180). m. 5824, 5825, (4918), (5226) .
Clydesdale Tom — Somerville's — (1106). m. (5042), (5421) . .
Clyde—Whyte's—(4297). m. 5623, (4899) . . . . . .
Cock o' the North (4927). m. 5312, (5003) 412
Cock o' the Walk (3529). f. 5531 .
Colin Campbell (1624). m. 5728 .
Colin Campbell (2688). f. 5569; m. 5570 . . . . . .
Colonel (2027). m. 5513, 5854, (5045), (5093) . . . .
Colonel—Crawford's—(184). m. 5488
Colonel Drummond (4929) . . 412
Colonel George (4930) . . . 413
Colonel Murray (3530). m. 5654, 5802 . . . . . .
Colonel—Ness'—(4928) . . . 412
Colourbearer (4931) . . . 413
Columbus (4300) 555
Come Again (189). m. 5315, 5613.
Come Again (1109). m. 5725, 5766, (4869), (5117) . . . . .
Comet—Grey—(192). m. 1051, p. 21; 348, p 119; 874, p. 129; 5180, 5196, 5262, 5274, 5409, 5478, 5809, 5845, (4893), (5060), (5264), (5313) . . . .
Comet III. (193). m. 5820, 5821 .
Comet—M'Millan's. m. 5391 .
Comet — Willison's — (4932). m. 5677, 5843 413
Coming Again (3532). f. 5450; c. 5450; m. 5722, 5817; s. (5384) .
Coming Day (4933). c. 5775 . . 413
Coming King. c. 5704 . . .
Coming King (3534). c. 5505 .
Commander (2029). c. 3187, p. 4; f. 5321; c. 5594; s. (4848), (4860), (5160), (5267), (5389) . . .
Commander-in-Chief (2692). s. (4906), (4919), (4936) . . .
Commissioner (4934). f. 1550, p. 93 413
Compensation (4935) . . . 414
Coningsby (2034). c. 5610; s. (5057)
Conjuror (4936) 414

Page

Conquering Hero (2035). m. 5744.
Conquering Hero, *alias* Wyllie (4937) 414
Conqueror—Bethune's—(197). m. 3532, p. 55; 1709, p. 135; 657, p. 152; 5243, 5274, 5763, (5130), (5218), (5311) . . . . .
Conqueror—Kerr's—(196). m. 3279, p. 15; 3402, p. 39; 105, p. 47; 1439, p. 83; 3765, p. 108; 1824, p. 161; 5223, 5224, 5226, 5306, 5308, 5341, 5486, 5709, 5787, 5832, (4845), (5034), (5113), (5213) 548
Conrad (3537). c. 5656 . . . 553
Conrad—Powell's—(2694) . . . 414
Conservative Tom (203). m. (4993), (5262), (5413), (5460) . . . 414
Controller (4938) 414
Cornfield (4939) 415
Corsair (1419). m. 5205; c. 5441 . 415
Corsewall (1420). c. 1195, 1195, p. 41; 2152, p. 144; 5240; m. 5351, 5368; f. 5390; c. 5481; f. 5493; c. 5640; s. (4856), (4940), (4941), (4966), (5159), (5260), (5311), (5417) 415
Corsewall Again (4940) . . . 415
Corsewall Chief (4304). f. 839, p. 103; 5618 415
Corsewall Junior (4305). f. 5424, 5708 415
Corsewall Yet (4941) 415
Corsock (4942) 416
Count Bismarck (1111). m. 964. p. 5; 5270, (4811) 416
Coupland Cripple (4308). m. (5174)
Craichmore Bob (2038). m. 3987, p. 123; 5663, (5290) 416
Craigielea (204). m. 1497, p. 111; 881, p. 133 416
Craigs (4943) 416
Crœsus (4944). 416
Cromwell. f. 5391 416
Crossburn (2707). f. 4506, p. 31; 3447, p. 43; 1348, p. 67; 2364, p. 67; 2365; c. 4698, p. 68; 5235, 5468; f. 5469; c. 5726; s. (4961), (5109) 416
Crown Jewel (2708). c. 5046, p. 142; 934, 935; f. 1841, 4261; c. 5144, p. 165; 5258, 5259; s. (4827), (5440) 416
Crown Prince (1631). m. 1674, p. 147; (5449). 416
Crown Prince—Crawford's—(206). m. 489, p. 27; 4712, p. 74; 2737, p. 105; 2496, p. 107; 1488, p. 111; 5269, 5351, 5352, 5382, 5544, 5666, 5725, 5739, (5002), (5062), (5350), (5375) 416
Crown Prince—Lochburnie—(207). m. 485, p. 26; 1600, 1601, p. 104; 1661, p. 126; 1761, p. 146; 1365, p. 162; c. 5520, 5633; m. 5651, 5706, (4894), (4944), (4960), (5037); s. (5455) 416
Crown Royal (4315). c. 2988, p. 144; 4132, p. 145 416
Culfad (4945) 416
Culraven (3546). f. 1980; c. 1981, p. 18 416
Culraven (4317). m. 5428, (5382) . 416
Culvennan Chief (2710). f. 5408; c. 5408, 5526; s. (4952) . . 416
Cumbrae (4946) 416
Cumnock Jock (1112). m. 2339, p. 61; 5798, 5853, (5285), (5469) . 416
Cupid. c. 5340 416
Curly (4947). s. (4903), (5050) . 416
Custodian (4948). c. 5731 . . 417
Czar (210). f. 5555; m. 5843 . 417
Dainty Davie (212). m. 5246, 5347; f. 5364; m. 5371, (4870), (4916), (5163) 417
Dainty Davie (213). m. 5298, 5373, 5374, 5723, (5265) . . . 417
Dainty Davie (1632). m. 5310, (5331) 417
Dainty Davie—Risk's—(216). m. 5729 417
Dainty Davie—Smith's—(217). m. (4889) 417
Dainty Davie—Wilson's—(211). m. 5227, 5720, 5768, (4991), (5208) . 417
Dainty Davie—Wyllie's—(214). m. 3204, p. 7; 5375, 5735; f. 5872; m. 5880; s. (5009), (5093); m. (5298); s. (5414) 417
Dainty Lad (2047). c. 5883 . . 417
Dalbeattie Lad (4949) 417
Dalkeith (4950) 417
Dalmuir (4951) 417
Dalry Chief (4952) 418
Dandie Dinmont (3552). c. 136, p. 30; 5137, p. 164 418
Dandy Boy (4953) 418
Dandy Jim (221). m. 765, p. 58; 1445, p. 83; 702, p. 99; 2997, p. 146; 5830, (5c69), (5194), (5322), (5332) 418
Dandy Prince (4954) 418
Daring Foe (2048). s. (5448). . 418
Daring Lad (4955) 418
Darnley (222). f. 1615, p. 2; m. 694, p. 11; 4436, p. 15; c. 2075, p. 32; m. 4604, p. 46; f. 521, p. 49; 4661, p. 59; 781, p. 63; c. 1343, p. 66; f. 2369, p. 68; m. 4736, p. 80; 3733, p. 86; s., p. 87; m. 2487, p. 88; f. 4776, 4780, p.

Page

90; c. 1534; f. 1537; c. 2421, p. 91; f. 3863, p. 94; f. 1551, p. 94; 604, p. 96; c. 842, p. 103; f. 843; c. 843, p. 103; f. 862, p. 125; c. 4975, p. 125; m. 4098, p. 138; 2987, p. 144; c. 1674, p. 147; 4156, p. 148; 5175; m. 5277; c. 5378; m. 5385, 5387; c. 5391; f. 5400, 5421; m. 5460; f. 5470; c. 5490; m. 5496, 5499, 5500; c. 5502, 5529; m. 5534, 5542; s. 5544; m. 5545; c. 5609; f. 5609, 5631; m. 5687; f. 5784; m. 5787; c. 5826; f. 5827; m. 5841, 5842; c. 5882; m. (4872); s. (4884), (4956), (4977), (4981), (5089), (5106), (5131); m. (5133), (5140); s. (5158), (5179), (5214), (5307), (5373), (5376); m. (5417), (5424) 576
Darnley in Style (4956) . . . 418
Darnley King (2717). f. 1883, p. 3; c. 4373, p. 6; p. 21; 1158, p. 36; 1230, p. 44; f. 4603, p. 45; 5178; c. 5324; f. 5648, 5649; c. 5732, 5771 . . . . . .
Darnley III.—Hopley's—(4325) . 555
Darwin (2721). c. 967, p. 6; f. 5194, 5396; c. 5730 . . . .
Davaar (4957). 419
David (1634). s. (5086) . .
David (2722). m. 5349 . . .
Davie Lad (3556). f. 5183, 5185 .
Dazzle (4958) 419
Deacon Convener (2725). . . 576
Defiance (224). m. 5257, 5483, 5674, (4815), (4818), (5160), (5287) . . . . . .
Defiance (225). m. 5386, 5433, 5582, 5842, (5050), (5054), (5253), (5295), (5450) . . . . . .
Defiance (226). m. 3313, p. 23; s. (5022); m. (5283) . . . .
Derby (227). m. 4913, p. 114; 2110, p. 160; 5129, p. 162; c. 5195; f. 5334; m. 5746, 5749; f. 5855; s. (4893) . . . . . .
Derby, by Amble Tom. m. 5681 .
Diamond (229). m. 5212, (4834) .
Diamond Cross (4959) . . . 419
Diamond — Martin's — (3563). m. (5153) . . . . . .
Dick (4960) 419
Disraeli (234). m. 2075, p. 32; 2740, p. 105; 5238; f. 5633, (4854), (5047) . . . . .
Dollar Boy (2058); f. 5350 . .
Dollar Champion (4961) . . . 420
Dollar Prince (4962) . . . 420
Donald Bane (4963) . . . 420
Donald Dinnie (236). s. (4911) .

Page

Donald Dinnie (237). m. 1672, p. 128; 1774, p. 150; c. 5297; m. 5359, 5647, (4965), (5029) . .
Donald Dinnie — Drummond's — (1116). m. 5773, (4817), (4961) .
Donaughty (1117). m. 5195 . .
Doncaster (238). m. 2543, p. 111; c. 5200; m. 5583, 5608; f. 5664; m. 5665, 5888, (5011), (5292) .
Don Pedro (4964) 420
Donside Stamp (4965) . . . 421
Douglas Chief (2603). c. 1046; f. 1045, p. 19; c. 4446, 4447; f. 4448; c. 4449, p. 20; f. 5263; s. (5241), (5278), (5317), (5337), (5354) . . . . . .
Douglas Laird (4966) . . . 421
Dreadnought (241). s., p. 27; c. 5608; m. 5628 . . . . .
Druid (1120). m. 4369, p. 3; 4725, p. 79; 843, p. 103; 1473, p. 109; 5289, 5540; f. 5633, 5633; m. 5885, (4821), (4944); s. (4999) .
Druid Chief (2061). f. 300, p. 12; 4649, p. 56; 1776, p. 151; 5553; s. (5274) . . . . . .
Druid the Second (1637). c. 3319, p. 24; 5274, 5276; f. 5328; s. (5145) . . . . . .
Drummer (243). f. 5299 . .
Drummore (2065). f. 5850 . .
Drummuir (4967) 421
Drumpellier — Riddell's. f. 5858, 5859 . . . . . .
Drumwall Farmer (2064). m. 5428
Duchal (2737). c. 1441, p. 102; f. 2773, p. 118; c. 5461; f. 5560, 5606, 5678; c. 5678, 5695; f. 5711; s. (4912), (4914), (5456) .
Duchrae (4968) 421
Dudgeon's Grey Horse (1429). m. 5291 . . . . . .
Duke of Abercorn — Little's. c. 5365, 5441; f. 5445; c. 5744 .
Duke of Airds (4969) . . . 422
Duke of Albany (3577). c. 5387 .
Duke of Argyle (4970) . . . 422
Duke of Athole (4971) . . . 422
Duke of Dalry (2286). f. 5339; m. 5340 . . . . . .
Duke of Dalry (4972) . . . 422
Duke of Edinburgh (246). m. 682, p. 4; 2172, p. 42; 3447, p. 43; 3463, p. 44; 1736, p. 143; 3044, p. 153; 5366, 5399, 5400; f. 5743, 5743; m. (4819), (5177); s. (5277), (5356); m. (5419), (5430) . .
Duke of Edinburgh (1075). m. 1175, p. 154; (4998), (5303). . .
Duke of Edinburgh (1122). f. 5235

Page

Duke of Edinburgh—Park's—(248). m. (5028) . . . . . .
Duke of Flemington (4973) . . 423
Duke of Gordon (2071). m. 1456, p. 65; (5335) . . . . .
Duke of Hamilton (2074). f. 5594, 5645, 5843; s. (4901), (5128) .
Duke of Perth (2742). c. 5614 .
Duke of Renfrew, *late* Pure Folly (4656) 560
Duke of Rothesay (251). m. 2872, p. 57 548
Duke of Rothesay (2744). m. 1922, p. 6; 1720, p. 139 . . . .
Duke of Rothesay (4974) . . 423
Duke of Wellington (252). m. 967, p. 6; 1056, p. 21; 5081, p. 150; 5194, 5214, 5245; f. 5267; m. 5761
Dumbarton (253). m. 5280, 5697, 5757, 5758, 5823 . . . .
Dumbarton Tom (254). m. 3802, p. 113; 5247, 5248, 5652, (5285), (5429) . . . . . .
Dunallan (4975) 423
Dunbarton—Powell's—(4976). . 423
Dunbeth (4977). f. 854, 2780, p. 118; 2781, p. 119; 5682; c. 5715, 5716 424
Duncan Grey (1123). m. 3925, p. 103; 5189, 5566, 5849 . . .
Duncan Grey—Hutchison's. f. 5779
Dundee (2747). s. (5224) . .
Dundonald (256). m. 3454, p. 43; 3640, p. 72; 5558, 5830, (4978), (5201) . . . . . .
Dunmail (4978) 424
Dunning Chief (4979) . . . 424
Dunrobin (4980) 424
Dusty Miller (258). m. 3647, p. 72; 5491, 5822, (4989), (5364) . .
Dusty Miller (259). m. 1776, p. 151; 4244, p. 163; 5426 . . .
Dusty Miller (1125). m. 5478, (5060) . . . . . .
Dusty Miller (4164). m. 5216, 5219
Earl Crawford (4348) . . . 555
Earl Derby (3584). f. 4890, 4891, p. 110 . . . . . .
Earl Grange (4350). f. 3994, p. 124
Earl Granville (261). m. 4264, p. 166; 5791, 5847, 5862. . .
Earl Gray (?). m. 5287 . . .
Earl of Buchan—Crawford's—(264). m. 5292, 5499, 5541; c. 5593 .
Earl of Buchan—Burr's—(1126). m. 4538, p. 36; 1995, p. 42; 4603, p. 45; 5194, 5265, (5405) . .
Earl of Carrick (265). m. 5258 .
Earl of Dunmore. s. (5010) . .
Earl of Kinneil (4981) . . . 425

Page

Earl of Livingstone (3587). c. 4350, p. 157; f. 4351, p. 158; c. 4219; f. 4220, p. 158; c. 5570 . .
Earl of Mar (1434). m. 5214, 5245, 5642 . . . . . .
Earl of March (2089). c. 5183; s. (5059), (5406) . . . .
Earl of Menteith (2753). m. 4350, p. 157; 5600 . . . .
Earl of Rothes (1128). c. 5425; f. 5660; s. (4836) . . . .
Earl of Stair (1129). m. 5527; s. (5393) . . . . . .
Earl of Whitemyres (3589). s. (5188)
Earl of Zetland (4982). f. 5794 . 425
Earl Primrose (4983) . . . 425
Eclipse (268). m. 1131, p. 44; 437, p. 82; 2482, p. 88; 5182, (4840), (4893), (4989), (5145), (5245), (5296), (5399) . . . . .
Edmond (4984) 425
El Ameer (3591). c. 5, 3221; f. 4388, p. 8; c. 4119, p. 141; 5204, 5220; f. 5489; c. 5772 . . . .
Embleton Lad (4985) . . . 426
Emperor (273). m. 5255, 5261, 5566, 5663, 5746, (5209), (5234) . .
Emperor (274). m. 5550 . .
Emperor—Crawford's—(277). m. 1116, p. 117; 3016, p. 149; 5803, (4900), (4921), (5044), (5370) . . . . . .
Emperor—Lang's—(272). m. (5065)
Emulator (280). m. 5553 . .
Endrick Pride (2761). f. 1441, p. 102; c. 5604; s. (5001), (5183), (5457) . . . . . .
Endymion (2762). c. 105, p. 47; f. 2312, p. 58; c. 5752; f. 5832 .
England's Glory. m. 5208, 5209, 5287, 5363, 5480, 5537, 5876 .
Enterprise (?). m. (5470) . .
Erskine Boy (4987). . . . 426
Erskine's Boy (4988) . . . 426
Erskine — Paterson's — (4986). f. 2656, p. 96 426
Erskine's Pride (4989) . . . 427
Esperston (4990). f., p. 39 . . 427
Ethiopian (3597). c. 2482, p. 88 .
Ettrick Shepherd (2763). f. 3802, p. 113; c. 5890, 5891; s. (5091) .
Evening Times (4991) . . . 427
Expert (4992). 427
Fair Trade (4993) 427
Falkirk (4994) 428
Fandango (4995) 428
Farmer (290). m. 5353 . . .
Farmer—Bain's—(1133). m. (5429)
Farmer — Balscalloch — (292). m. 5174, 5200, 5534, 5574, 5575,

Page

5710, (4843), (4862), (4875), (4925), (5238), (5376) . . . . .
Farmer—Biggam's—(4996) . . 428
Farmer — Drumflower — (286). m. 4446, p. 20; 4513, p. 32; 3434, p. 43; 1231, p. 44; 1311, p. 59; 781, 783, p. 63; 4721, p. 78; 1534, p. 91; 1549, 1550, p. 93; 1557, p. 95; 604, p. 96; 839, p. 103; 3766, p. 108; 5242, 5275, 5338; f. 5355; m. 5356, 5360; f. 5377; m. 5378, 5379, 5525, 5552, 5561, 5653, 5668, 5675, 5702, 5882, (4811), (4861); s. (4872); m. (5091); s. (5105); m. (5127), (5193), (5253), (5259), (5309), (5317), (5443), (5450) . . . . . .
Farmer — Drumglass — (2064). m. (5169) . . . . . .
Farmer—Drumore—(284). m. 869, p. 127; 5502, (4837), (4956), (5084)
Farmer — Frederick's — (1652). m. (4858), (5081) . . . . .
Farmer—Knockewart—(2768). m. 2096, p. 35; 5595, 5734, 5781, (5102) . . . . . .
Farmer—Montgomery's—(288). m. 466, p. 11; 1092, p. 26; 3342, p. 30; 1513, p. 45; 1396, p. 78; 1447, p. 84; 825, p. 112; 4027, p. 129; 3103, 5148, p. 166; c. 5339; m. 5481, 5539; f. 5650; m. 5812, 5865, (4856); s. (4868); m. (4908); s. (4948); m. (5105), (5202), (5260), (5271) . . . .
Farmer Prince (4997) 428
Farmer's Boy (2097). f. 4188, p. 155; c. 5528, 5819; s. (4809), (4997), (4998), (5396) . . . .
Farmer's Chief (4998) 429
Farmer's Dale — Hodgson's. m. (5462) . . . . . .
Farmer's Fancy (301). m. 5386, 5842, (5295), (5333) . . . .
Farmer's Fancy — Campbeltown — (298). m. 5345, 5494, 5498, (5091) . . . . . .
Farmer's Fancy — Stevenson's — (302). f. 1241, p. 47; c. 1318, p. 60; f. 430, p. 155; c. 5110, p. 156; f. 4192; c. 4193, p. 156; m. 5173, 5316; c. 5376, 5376; m. 5384, 5401, 5411, 5585; f. 5592; m. 5689, 5712, (5129), (5134) . 576
Farmer's Fancy—Weir's—(300). m. 5102, p. 154; 5263, 5516, 5630, 5752, 5786, 5788, (4960), (5041), (5048), (5059), (5176), (5224), (5314), (5345), (5454) . . . .
Farmer's Friend (4999) 429

Page

Farmer's Glory. m. 904, p. 150; (4814) . . . . . .
Farmer's Glory — Hendrie's. s. (5312), (5461) . . . . .
Farmer's Pride (4364) 555
Farmer's Profit (4365). c. 5706 .
Farmer — Stevenson's — (285). m. 5674, 5872, 5880, 5884, (5054), (5298). . . . . .
Farmer—Symington's—(287). m. 907, p. 152; 5261, (5005), (5400)
Fashion o' the Day (1655). m. 5388 . . . . . .
Fearless—Chapman's. m. 490, p. 27; 489, p. 27 . . . . .
Field-Marshal (305). c. 5456 .
Fiery Cross (5000) 429
Fintry Chief (5001) 429
First Edition (5002) 430
Fitzgang (5003) 430
Fitzjames (1436). f. 5217, 5218 .
Fitzlyon (1656). f. 5766; s. (4937)
Flashwood (3604). f. 3910, p. 102; 5248 . . . . . .
Flatterer (5004) 430
Foreside (3341). s. (5198), (5283), (5328) . . . . . .
Forest Chief (5005) 430
Forest King (5006) 430
Forest Prince (5007) 431
Forest Rover (5008) 431
Forget-Me-Not (5009) 431
Forth (307). m. 5549, (4853) .
Forth Bridge (5010) 432
Forward (2773). c. 929, p. 163; 4244, p. 164; f. 5529 . . . .
Foyers (4377) 555
Fred Archer—Graham's—(4380) . 556
Fred Burnaby (5011) 432
Frederick (2774). f. 2387, p. 71; 869, p. 127; c. 5615; s. (4949), (5333) . . . . . .
Freedom—Brown's—(4383) . . 556
Freeman—Baird's—(5013) . . 432
Freeman—Curtin's—(5012) . . 432
Free Ranger (5014) 433
Friar Tuck (4385). c. 489, p. 27 .
Fulwood Prince (5015) 433
Gala Water (5016) 433
Gallachan — Weir's — (5022). m. (4814) 435
Gallamuir (2111). f. 3559, p. 58; c. 5264; s. (4869), (5014) . .
Gallant and Gay (4386). c. 5188, 5189 . . . . . .
Gallant Boy (5017) 433
Gallant Chief (5018) 434
Gallant Graham (5019) 434
Gallant Hero (5020) 434
Gallant Knight (4389) 556

Page

Gallant Lad (2781). f. 2265, p. 54; 1602; c. 2740; f. 2741, p. 105; 3833, p. 116; c. 5199; f. 5234; c. 5410, 5474; f. 5595, 5711; s. (5248) . . . . . .
Gallant Moor (4391) . . . 556
Gallant Prince (2782) . . . 553
Gallant Scotchman (3614). c. 5230, 5285 . . . . . .
Gallant Scot—Riddell's. f. 2312, p. 58; c. 5698; f. 5752 . . .
Gallant Stewart — M'Culloch's — (4392) 556
Gallant Topsman (5021) . . . 434
Gallochan (5023) 435
Galloway Bob (1660). m. 4219, p. 158 . . . . . .
Galloway Jock (309). m. 5006, p. 132 . . . . . .
Galloway Lad (3617). m. 5044, p. 141 . . . . . .
Galloway Tom (311). m. 5571 .
Galloway Tom (4393). m. 5127, p. 162 . . . . . .
Galston Boy (5024) . . . 435
Gambler (5025) 435
Game Laws (2790) 577
Gang Forward (3619). c. 5312; s. (5003) . . . . . .
Garibaldi (314). m. 5220, 5359, 5398, (4859) . . . . .
Garibaldi — Alston's — (315). m. 5199, 5326, 5401, 5599, 5717, (4849) . . . . . .
Garibaldi III. (316). m. 1794, p. 79; 3851, p. 91; 5268, 5380, 5381; f. 5473; s. (4864); m. (4873), (4882); s. (5051); m. (5115), (5151), (5187), (5243) . . . 576
Garibaldi—Craig's—(317). m. 3594, p. 64; 5517, 5783, (4865) . .
Garibaldi — Hodge's — (318). m. 5552, 5755, (4958), (5326) . .
Garibaldi (1661). m. 5325 . .
Garibaldi (2115). m. 1363, p. 70; 5448, 5472, (5256) . . .
Garibaldi (2116). m. 5230, 5427, (4855) . . . . . .
Garibaldi (3621). m. 5744 . .
Garnet Chief (5026) . . . 436
Garnet—Clark's—(3622). f. 5303, 5303; c. 5304, 5305 . . .
Garnet Cross (1662). c. 964, p. 5; f. 3204, p. 7; 3224, p. 9; c. 1908, p. 10; 4631, p. 54; 2597, p. 93; 4988, p. 127; f. 2974, p. 142; 4180, p. 154; c. 1824, p. 161; f. 5205, 5253; c. 5289; f. 5410; m. 5469; f. 5508; c. 5612, 5613, 5624, 5720, 5721; f. 5734, 5735, 5814; s. (4934), (4959), (5000), (5209), (5231), (5249), (5422), (5434) .
Garnet King (2797). f. 3926, p. 105; 5239; c. 5350; s. (5026), (5385) . . . . . .
Garneyland (2117). s. (4955) .
Garry Owen (3623). f. 4568; c. 4569, p. 42; 2405, p. 74; f. 2736, p. 104 . . . . . .
Gartconnell (5027) 436
Gartsherrie (2800). f. 5209 . .
Gartverrie (321). m. 5677, 5843 .
Gay Boy (5028) 436
Gay Gallant (5029) 436
Gay Lad (2119). m. 4503, p. 31 .
Gay Lad—Galloway's—(4397). f. 5416 556
General Browne (1142). f. 5564: m. 5604, (5457) . . . .
General Crawford (3625). f. 1815, p. 157; c. 5666 . . . .
General Gordon (5030) . . . 436
General Gordon—M'Clelland's. f. 5562 . . . . . .
General Gourlay (5031) . . . 437
General Havelock (5032). m. (4890) 437
General Johnston (5033) . . . 437
General Lee (5034) 437
General Mackay (5035) . . . 438
General—Marr's—(323). m. 3757, p. 108; f. 5417; m. 5736, (5465)
General Moltke. m. 5, p. 8; 3841, p. 117; 5553 . . . .
General Neil (1143). f. 3988, p. 123; 2979, p. 143; 4203, p. 156; m. 5177; c. 5179; f. 5448, 5591; s. (4962), (5034), (5035); m. (5088); 's. (5123), (5125), (5325), (5365); m. (5390); s. (5449) . 550
General Williams (326). m. 2421, p. 77; 2421, p. 91; 1551, p. 94; 3897, p. 99; 5391, 5475, 5616, 5627; s. 5850; m. 5855, (4821), (4822), (4973), (5259), (5353), (5436) . . . . . .
General Williams (327). m. 4483, p. 27; 1815, p. 157; 5326; f. 5401; m. 5837, (4971) . . .
General Williams II. (2801). m. 1943, p. 13 . . . . . .
Gentleman — Riddell's — (328). f. 5858; m. 5859 . . . .
Gentleman—Waddell's. f. 2401, p. 74 . . . . . .
Geordie (3628). m. 5635 . .
Geordie Lyon (5036) . . . 438
Ghillie Callum (3629). f. 3176, p. 3; 975, p. 7; 2090, p. 33; c. 1319, p. 61; 3843, p. 89; 1477, p. 110; 1618, p. 117; 3626, p. 162

Page
Gilbert Glossin (5037) 438
Gilderoy (1438). f. 3364, p. 32; 4919, p. 33; c. 2695, p. 55; f. 2110, p. 100; m. 5346; c. 5354; f. 5777; s. (4830), (4896), (4974), (5038), (5049), (5169), (5301), (5382) . . . . . .
Gilderoy II. (5038). 438
Gilmour (5039) 438
Gilnorkie (2806). m. 5462, (5121).
Gilroy (4407) 556
Gilsland (5040) 439
Gipsy Boy (5041) 439
Gladstone (333). m. 1286, p. 64; 379, p. 140; 444, p. 165; (4876), (4964), (5170), (5332), (5404) .
Gladstone (334). f. 5197 . .
Gladstonian (5042) 439
Glancer (125). m. (5306) . .
Glancer II. (337). m. 5291, 5726, (5380) . . . . . .
Glancer (339). m. 5603 . . .
Glancer (340). m. 1249, p. 50; (5314) . . . . . .
Glancer (341). m. 5244; f. 5856; m. (5216) . . . . . .
Glancer (342). m., p. 39; 5203, 5369, 5385; f. 5529; c. 5614; m. 5695, 5734; f. 5824; m. 5825, (4857), (4873) . . . . .
Glancer (346). m. 5237; s. (5458).
Glancer—Campbell's—(3635). m. (4813), (5416), (5438) . . . .
Glancer — Findlay's — (347). m. 5411; s., p. 458; m. (5134) .
Glancer—Frame's. m. 5505 . .
Glancer — Meikle's — (3496). m. (4907) . . . . . .
Glancer—Milloy's. m. 5560 . .
Glancer—Muir's—(5043). m. (5039) 440
Glancer—Richmond's—(1146). m. (5310) . . . . . .
Glancer — Wilkie's — (1440). m. 5839 . . . . . .
Glasgow Geordie (348). m. 5181, 5611, 5854, (5045); s. (5459) .
Glasgow Geordie (349). m. 4782, p. 91; 5710, 5864, (4951), (5321), (5376), (5422) . . . . .
Glasgow Geordie—Tait's. m. (5286)
Glasgow Jock—Strathendrick. m. 5530, 5581 . . . . . .
Glasgow Laddie (351). m. 1689, p. 129; 5742 . . . . . .
Glenalbyn (2813). c. 5359; f. 5488, 3647, p. 72 . . . . . .
Glenalmond (5044) 440
Glenapp (4409) 556
Glenbervie Tom (1529). m. 1046, p. 19; 5423, (5278) . . .

Page
Glencairn (353). m. 2695, p. 55; (5038) . . . . . .
Glen Campbell (3640). c. 2020, p. 25; f. 5473 . . . . .
Glencarse (5045) 440
Glencoe (5046) 440
Glen Collins (2819). c. 5437 . .
Glendale (1668). m. 4692, p. 66; (5144) . . . . . .
Glendaruel (4411) 556
Glenelg (357). m. 5265, 5479, 5817, (4824); s. (4850), (4981), (5040), (5083), (5405), (5462) . . .
Glengarnock (327). m. 2002, p. 23; (4829) . . . . . .
Glengarry (?). m. 5499 . . .
Glengarry. c. 5376 . . . .
Gleniffer (1447). m. 1690, p. 130; 2880, 2882, p. 131; 5741, (4842), (4985) . . . . . .
Gleniffer—Gemmell's—(361). m. 4472, p. 25; (4879); c. 5609; m. (5138) . . . . . .
Glenlee (363). f. 4470, p. 25; c. 3370, p. 34; m. 2387, p. 71; 3854, p. 92; 864, p. 125; 2885, p. 131; 5200; f. 5292, 5302; m. 5432, 5501; f. 5573, 5573; m. 5577, 5615, 5743, (5127); s. (5237); m. (5277), (5333) . . . . .
Glenlee—Brown's—(364). m. 5407, (4886) . . . . . .
Glenlee — Hodge's — (2825). m. 5454, 5671 . . . . . .
Glenlee — Maxwell's — (362). m. 5438, 5619, 5700 . . . . .
Glenluce (5047) 441
Glenlyon (1671). m., p. 39; c. 5529; s. (4990) . . . .
Glenlyon. c. 5199 . . . . .
Glenogle (5048) 441
Glenree (2142). s. (4846) . .
Glenroy (5049) 441
Glentoo (2144). m. (5249) . .
Glentriplock (3654). c. 3279, p. 15
Glenturk (5050) 441
Glinns (3655). f. 1166; c. 4542, p. 37
Glithero (5051) 442
Go Ahead (5052) 442
Go Bang (3656). c. 2477, p. 86; f. 3739, p. 86; c. 4754, p. 87; c., p. 87; 5542; f. 5542; c. 5545, 5546; s. (4935) . . . . . .
Gold (3657). c. 3588, p. 62; 3594, p. 64; f. 1497, p. 111; c. 5346, 5454 . . . . . .
Goldenberry (2828). f. 4691, p. 65; c. 2640, p. 96; f. 1500, p. 112; c. 5429; s. (5053) . . . . .
Golden Crown (3658). f. 122, p. 53

Page
Golden Gate (4414). f. 4606, p. 46
Golden Gem (5053) 442
Golden Guinea (3660). f. 5657 .
Golden Hope (5054) . . . 442
Golden Noble (2829). c. 1966, p. 16
Goldwinner (5055) 443
Good Hope—Crawford's—(1679) f. 1824, p. 161; 5568; m. 5796; s. (4829), (5062), (5168), (5219), (5284) . . . . . .
Good Hope—M'Nair's—(2146). f. 3171, p. 2; 4450, p. 20; 1195, p. 41; 4749, p. 83; c. 3839, p. 116; f. 5327; c. 5381; f. 5389, 5641; m. (4830); s. (5013), (5242), (5322)
Good Kind (2836). f. 1627; c. 2819, 2820; f. 3987, p. 123; 5098; c. 5099, p. 155; f. 5699 . . .
Good Luck—Dingman's—(5057) . 443
Good Luck—Kennedy's—(5056) . 443
Good Style (3666). f. 3983, p. 121
Grafton (5058) 443
Grand Duke (366). m. 5105, p. 156; 934, p. 165; 5431 . . . .
Grandmaster (3668). f. 4162, p. 6
Grand Material (2147). c. 471, p. 13; 5241 . . . . . .
Grand Turk (1148). m. 3756, p. 108; 5222; c. 5359 . . .
Grand Turk (1448). m. 5419, 5724
Grand Vizier (5059) 444
Grange (3671). f. 5702 . . .
Grangetown (5060) 444
Great North (3672). f. 5845 . .
Great Prince (5061) 444
Greenlaw (2150). f. 5344; c. 5821; s. (5403) . . . . . .
Grenadier (5062) 444
Grey Briton (1149). m. 5578 .
Grey Clyde (1449). m. 5382 . .
Grey Emperor (369). m. 5635, (5403)
Grey Emperor—Phillip's—(5063). m. 5744 444
Grey Friar (5064) 445
Grey Jock (2152). m. 5567, (4934); s. (5254) . . . . . .
Grey Wallace (370). m. 5251, 5318, 5319 . . . . . .
Gryffe Jock. *See* Strathgryffe (1314)
Guardsman (3675). f. 5621 . .
Guay (371). m. 5181 . . . .
Gustavus Brooke (4430) . . . 557
Guthrie's Horse (5065) . . . 445
Hamilton (1150). f. 5554; m. 5690 . . . . . .
Hamilton Jock (1151). m. 136, p. 30; 5300, 5685 . . . . .
Hamlet (4433). f. 3104, p. 13; 5576
Handsome Bob—Riddell's. f. 5721, 5865 . . . . . .

Page
Handsome Boy (5066) . . . 445
Hanlan. f. 5847 . . . . .
Happy Go Lucky (5067) . . 445
Happy Thought (4435) . . . 557
Hard Times (5068) 445
Hark (1152). m. 5616 . . . .
Harold (2854). c. 786, p. 36; f. 4610, 4611, p. 47; 1249, p. 50; 2258, p. 53; c. 215, p. 82; 4749, p. 83; 2836; f. 2837, p. 126; 5191; c. 5281, 5313, 5420; f. 5690, 5693; c. 5693, 5747, 5813, 5874; f. 5874; s. (4828), (4882), (4883), (4920), (4924), (4953), (5015), (5058), (5073), (5221), (5327), (5421) . . . .
Harry's Boy (5069) 446
Hartington (1450). m. 4467, p. 24 . . . . . .
Harvester (3681). f. 4467, p. 24; 3463, p. 44; c. 1672, p. 128; f. 1773, p. 149; 928, p. 163; c. 5723, 5783, 5796, 5797 . .
Hastie's Horse (2160). m. 5249, 5832, (5120), (5182); s. (5380) .
Hawkhead. f. 964, p. 5; m. 2472, p. 83; c. 5858 . . . . .
Hawkwood (373). m. 5666, 5667, 5841, (4872), (5052), (5383) . .
Hawthorn—Hopley's—(5070) . 446
Heart of Oak (5071) . . . 446
Heather Jock. m. 5750, p. 458 .
Heather Jock (375). m. 561, p. 76; 5424, 5670, (5056), (5059), (5123)
Heather Jock (1155). m. 5234, (5357) . . . . . .
Heather Jock (3686). m. 5863 .
Heather King (3687). c. 3372, p. 34; 4531, p. 35; f. 5322, 5323 .
Hector (2861). c. 5521; s. (5266) .
Hector's Callant (5072) . . . 447
Heirloom (5073) 447
Hercules (378). m. 1111, p. 29; 192, p. 74; 5434, 5573, 5577, 5632, 5680, 5780, 5801, 5831, (5138), (5171), (5228), (5272), (5305), (5339), (5470) . . .
Hercules—Macdonald's—(1156). m. 5420; f. 5664, 5760; s. (5126) .
Herd Boy (5074) 447
Herd Laddie (379). m. 4551, p. 39; 4676, p. 61 . . . . . .
Here I Go (2865). f. 3283, p. 16; 5636, 5851 . . . . . .
Hermit (5075) 447
Hero (380). m. 1338, p. 65; 4693, p. 66; 2423, p. 77; 5237, (4915), (4942), (5190) . . . .
Highland Charlie (2163). m. 5303, 5305, 5828, 5887, (5132) . .

Page

Highland Chief (382). m. 4218, pp. 158, 159 . . . . . .
Highland King (2164) . . . 552
Highland Laddie (385). m. (5147)
Highland Laddie (1158). m. 5864.
His Excellency (5076) . . . 448
His Lordship (5077) . . . 448
His Royal Highness (2165). f. 4784, p. 92 ; c. 3016, p. 149 ; 2747 ; f. 2747, p. 161 ; 5283 ; c. 5512 ; s. (5315), (5367) . . . . .
Holdfast (1453). c. 4549, p. 39 ; m. 5449 ; c. 5722 . . . .
Holdfast II. (3690). c. 1326, p. 62 ; f. 5449 . . . . . .
Home Ruler (5078) . . . 448
Honest Davie (386). m. 701, p. 17 ; 5890 . . . . . .
Honest Sandy (387). m. 3881, p. 97 ; (4887) . . . . .
Honest Tom—Hindo's. m. 3935, p. 117 ; 5879 . . . . . .
Honest Tom (388). m. 5737 . .
Honest Tom (3692). f. 5532 . .
Honest Willie (5079) . . . 448
Honour Bright (1689). m. 3487, p. 48 . . . . . .
Hopetoun (1160). f. 5555 . .
Houston (4449). f. 5518 . .
Houston Laddie (390). m. 3366, p. 33 ; 2364, p. 67 ; f. 5520 ; m. 5521, (5266) . . . . .
Hover-a-Blink—Galbraith's—(5080) 448
How's That (5081) 449
Hughie Graham (5082) . . . 449
Humboldt (5083) 449
Humphrey Clinker (5084) . . 449
Huntly (5085). f. 3569, p. 59 . 450
Hurworth (5086) 450
I Care Not (5087) 450
Improver (391). m. 4368, p. 3 ; 1905, p. 8 ; 2951, p. 138 ; 5182, 5192, 5193, 5196, 5395, 5396, 5730, (4967), (5151), (5205), (5313), (5399) . . . . . .
I'm Your Lad (4050). f. 3532, p. 55 ; 4705, p. 71 . . . . .
Inchmarnock (5088) . . . 450
Inchstelly (393). f. 2455, p. 81 .
Indifference (5089) 451
Inkermann (1161). m. (4847), (4868), (5189), (5222) . . . . .
Inkermann—Wilson's—(3697). m. (4840) . . . . . .
Innkeeper (5090). c. 5279 . . 451
Iron Duke—Cleland's—(5091) . 451
Ironfounder (5092) 452
Iron Tam (1693). c. 5822 . .
Ivanhoe (396). m. 2091, p. 33 ; 3371, p. 34 ; 1416, p. 80 ; 4333, p. 95; 3833, p. 116; 3038, p. 153; 5142, p. 164 ; (5030), (5310) .
Ivanhoe II. (399). m. 5293, 5294, 5316, 5518, (4812) . . .
Jack's the Lad (401). m. 116, p. 52; 3846, p. 90; 5333, 5614, 5855, (5283) . . . . . .
Jack's the Lad—Barr's—(400). m. (5300) . . . . . .
Jack's the Laird (402). m. 1328, p. 62 ; 4424, p. 149 . . . .
Jacob Wilson (2178). f. 2543, p. 111 ; m. 5551 ; s. (4825) . .
Jamie. m. 1465, p. 106 . . .
Jamie (2880). m. 5491. s. (5398)
Jamie Barr (5093) 452
J. B. (2883). s. (5033) . . .
Jeems Kaye (5094) 452
Jim Dandy (5095) 452
Jock (404). m. (4983) . . .
Jock Greenlaw (4460) . . . 557
Jock o' Hazeldean (407). m., p. 84 ; (5006) 548
Jock o' Pickledirt (408). s. (4960) . . . . . .
John Anderson My Jo (409). m. (5071), (5073) . . . . .
John Bell (5096). m. 5508 . . 452
John Brown (2886). c. 5685; 5767; f. 5884 ; s. (4852) . . .
John Bull. m. 5535 . . .
Johnnie Cope (417). m. 5264, 5595, 5699, 5734, 5781, (5014), (5132), (5255), (5261), (5361) . . .
Johnnie Cope (418). m. 2000, p. 22 ; 5272, (5009), (5251) . . .
Johnnie Cope (1696). m. 5336, 5347, 5371, 5794, (4874), (4916) . .
Johnnie's Fancy (4464). s. (5097) .
Johnnie's Stamp (5097) . . . 453
Johnny, *alias* Rantin Johnny (414). m. 5082, p. 23; 2230, p. 48; 4823, p. 99; m. 874, p. 129; 5193, 5196; c. 5601 ; m. 5855, (4967), (5270) .
Jolly—Muir's—(419). m. 5777 .
Jolly Times (5098). c. 5411 . . 453
Jordanshaw (3343). f. 1794 ; c. 3693, p. 79 ; 582, 2487 ; 4763, p. 88 ; f. 1866, p. 168 ; c. 5556 ; f. 5557 ; c. 5573, 5692, 5852, 5885 ; s. (4851), (4939), (5361), (5383) .
Julius (5099) 453
Jumbo (2892). c. 1, p. 4 . . 577
Jumbo—Bulloch's. c. 5593 . .
Jumbo—Pirie's—(5100) . . . 453
Justice (420). m. 5803, (4890) .
Justice (421). m. 5633, (5418) .
Justice (422). m. (5067); s. (5143); m. (5149) . . . . .
Just in Time (1166). m. 4705, p. 71

Page

Keir (424). m. 4119, p. 141; 5772, (5051), (5243) . . . . .
Keir—Ardgowan—(1167). f. 5520; s. (5025) . . . . .
Keir Monarch (5101) 453
Kelso Tom (5102) 454
Kelvin (1168). m. 5342, 5371, (5447)
Kenmuir (426). m. 647, p. 144; 5492 . . . . . .
Kenmuir Prince (1459). m. 3703, p. 4; 4132, p. 144; 5411, 5492, 5686; c. 5858; m. (5113), (5134); s. (5142); m. (5158); s. (5213), (5342) 576
Kilbirnie Chief (5103) 454
Kilbirnie Jock (427). m. (5019) .
Killearn Duke (5104) 454
Kilted Lad — Scott's — (3725). f. 4831, p. 101 . . . . .
Kilwinning (4472) 557
King Briton (5105). 455
King Cattes. c. 5633; f. 5633 .
King Charles (2193). c. 5739 .
King Charmer (4473) 557
King Darnley (5106) 455
King David (1705). f. 5227; m. 5794; s. (4950), (4976) . .
King Fergie (428). m. 5309 . .
King Galdus (2197). m. (4903) .
King James (4474). f. 4501; c. 4503, p. 31; 5343 . . . .
King o' Craigie (2906). c. 1642, p. 121; 5527; s. (5225) . .
King o' Dalry (5107) 455
King of Clydesdale (2199). c. 5510; f. 5674; s. (4867), (5108) . .
King of Kintyre (661). m. 5467; f. 5507, 5509; m. 5510, 5574, 5708, 5891, (4867); s. (4881), (4938); m. (5107) . . . .
King of Kirklinton (4476). f. 1690, p. 129; c. 4043, p. 130 . .
King of the Campbells (2200). c. 5462, 5830; s. (5121) . . . .
King of the Clans (2201). m. 5552; f. 5739; m. 5759; s. (4842) .
King of the Forest (1170). f. 3296, p. 19; c. 3341, p. 30; c. 2571, p. 115; f. 5247, 5257; c. 5405; m. 5415, 5433, 5517, 5649; c. 5663; s. (4993), (5005), (5006), (5007), (5438) . . . . . .
King of the Forest—Tweedie's—(2202). f. 4207, p. 157; 5837; c. 5838; f. 5839 . . . . .
King of the Isles (1171). m. 5284.
King of the Princes (2203). m. 3910, p. 102; (4884), (4984). . . .
King of the West (1462). m. 5206, 5720, 5839 . . . . . .

Page

King o' Scots (1172). m. 3408, p. 40; 3064, p. 157; 5598 . . . .
King o' the Clans (2201). . . . 576
King o' the Ring (2910). c. 3456, p. 43; f. 4957, p. 121; c. 1716, p. 137; f. 2949, p. 138; c. 2950, p. 138; f. 5439; c. 5697, 5757 .
King Robert (2903). c. 5342; s. (4817), (5447), (5472) . . .
King Valuable. f. 2997, p. 146 .
King William (432). m. 5531 .
King William (434). m. 5350, 5468, 5572, (5284), (5383), (5385) . .
King William (435). m. 4124, p. 141 . . . . . .
King William (437). m. 2589, p. 90; 3908, p. 102; (4816), (4946), (5246)
King William—Climie's—(433). m. 5313, (4883), (5421) . . . .
King William—Snyder's—(5108) . 455
Kinneil (438). m. 3050, p. 155; (4981) . . . . . .
Kintore (5109) 456
Kintyre Champion (2914). m. 5452; c. 5583; m. 5874, (4979), (5015) .
Kintyre—Crawford's—(3733). s. (5165) . . . . . .
Kintyre Darnley (5110) 456
Kintyre Prince (5111) 456
Kirk (1463). f. 4485, p. 28; m. 5269, (4936) . . . . . .
Kirkbean (5112) 456
Kirkland (4481) 557
Knight of Albyn (5113) 457
Knight of Ardgowan (5114) . . 457
Knight of Athole (2916). c. 5672; s. (5441) . . . . . .
Knight of Banff (5115) 457
Knight of Borgue (5116). . . . 457
Knight of Bredland (4484) . . 557
Knight of Callendar (5117) . . 458
Knight of Chester (3736). c. 1683, p. 130; f. 2880; c. 2882; f. 5001, p. 131; 5740, 5741, 5742; s. (4985)
Knight of Craigburn (5118) . . 458
Knight of Ellingham (5119) . . 458
Knight of Keir (1174). m. 1342, p. 66; 5716, 5799; s. (5119); m. (5144); s. (5324), (5412), (5463) .
Knight of Netherby (1713). f. 5225; c. 5446, 5804; s. (5082) . .
Knight of Snowdon (2212). c. 5249, 5706; s. (4913), (5120), (5279), (5423) . . . . . .
Knight of the Shire (5120) . . 458
Knight of the Thistle (3344). c. 5371 . . . . . .
Knight of the West (5121) . . 459
Knockdon (2922). m. 2957, p. 139
Knowsley (1464). m. 4971, p. 124

Page
Knuckle Duster (5122). . . . 459
Koh-i-noor. m. 5296, (5343) . .
Koh-i-noor (5123) 459
Lad o' Fashion (5124) . . . 459
Lad o' Kyle (5125) 460
Laggan Chief (5126) . . . 460
Laigh Park (5127) 460
Laird Darnley (3748). f. 3223, p. 9; c. 1437; f. 2466; c. 3722, p. 82; 5533; f. 5534; s. (5368), (5416) .
Laird o' Bute (4490). f. 4083, p. 136
Laird o' Carnock (3752). c. 5604; f. 5870; s. (5411) . . .
Laird o' Clarendon (5128) . . 460
Laird o' Craigends (5129) . . 461
Laird of Aboyne (1175). m. 5086, p. 151; 5528, 5838, (5396) . .
Laird of Moray (5130) . . . 461
Laird o' Glenlee (1176). m. 684, p. 7
Laird o' Keil (1719). m. 5548 .
Laird o' Kintyre (1721). f. 5303; m. 5305 . . . . . .
Laird o' Ladyton (5131) . . . 461
Laird o' Lawers (2927). c. 5593; f. 5775 . . . . . .
Laird o' Logan (2928). f. 5526; c. 5692 553
Laird o' North Glen (2216). c. 5711
Laird o' Skene (2217). f. 5791 .
Laird o' Ugadale (5132) . . . 462
Laird o' Urie (1722). c. 3171, p. 2; 21; f. 4451, p. 21; 5245, 5267, 5268; c. 5343, 5404, 5642; f. 5647; s. (5392) . . . . .
Lamartine (442). m. (4937) . .
Landseer (1723). s. (5352) . .
Landsman (443). c. 5339 . .
Langsyne (5133) 462
Lanimers (5134) 462
Larbert (3759). c. 2854, p. 128; f. 4073, p. 135; s. (5113) . .
Largmore (2939). f. 5851 . .
Largs Jock (444). m. 4545, p. 38; 176, p. 66; 5233, 5264, 5387, 5415, 5429, 5487, 5664, 5665, 5678, 5679, 5690, 5704, 5857, 5870, (4844), (4923), (4962), (4969), (4992), (5011), (5014), (5080), (5092), (5094), (5098), (5129), (5221), (5225), (5249), (5413), (5460), (5466) . . . .
Laurencekirk (5135) 462
Lauriston Tom (445). c. 5041, p. 141; f. 5392 . . . . .
Lawers Baron (2940). c. 5482 .
Lawers Baron Gordon (5136) . . 463
Lawers Baron Johnnie (1181). *See* Baron Blantyre . . . . .
Lawers Baron Pollock (1183). m. 5204, 5805 . . . . . .

Page
Lawhill (5137) 463
Lawhill Prince (5138) . . . 463
Lawrence Drew (5139). c. 3891, p. 98 463
Leading Article (5140) . . . 464
Lennox—Galbraith's—(4500) . . 558
Lennoxlove (3765). c. 5314 . .
Leochel (5141) 464
Leslie Chief (2945). f. 2968, p. 140; 4161, 5086, p. 151; c. 5805 .
Leslie Lad (2220). f. 1954, p. 13; c. 3270, 3271, p. 14 . . . .
Leslie Rufus (2947). f. 4683, p. 63; c. 809, p. 70; f. 5206, 5664, 5665
Liberal Tom (446). m. 1896, p. 6; 3372, p. 34; 1499, p. 112; 5183, 5288, 5322, 5323, 5348, 5526, (4819), (5325), (5406), (5438) .
Liberator (5142) 464
Linlithgow Tom (4175). m. 5201 .
Little Jock Elliot (3768). f. 881, p. 133 . . . . . .
Llewellyn (2224). c. 5541 . .
Lochbrow (2225). m. 3988, p. 123; 5201, 5424, 5782, (4941), (5079) .
Lochburnie (5143). m. 5580, 5676. 464
Lochend Champion (448). m. 5204, 5523, 5540, 5659, 5787, 5819, (4845), (4928), (5147), (5199), (5230), (5304), (5404) . . .
Lochfergus (1730). m. 754, p. 55; 1583, p. 99; 1618, p. 117; (5031)
Lochfergus Champion (449). m. 1980, p. 18; 55, p. 29; 597, p. 32; 122, p. 53; 173, p. 64; 194, p. 74; 1443, p. 83; 594, p. 110; 1509, p. 115; 5290, 5348, 5386, 5457, 5458, 5490, 5536, 5538, 5539, 5542, 5547, 5576, 5651, 5701, 5708, 5746, 5780, 5783, 5797, 5842, (4805), (4808), (4863), (4868), (4876), (4921), (4947), (4948), (4952), (4963), (5039), (5053), (5069), (5070), (5105), (5108), (5116), (5138), (5157), (5164), (5168), (5170), (5191), (5193), (5195), (5196), (5197), (5209), (5214), (5234), (5235), (5258), (5295), (5305), (5348), (5370), (5410), (5433), (5441) .
Lochfergus Hero (2227). c. 1131, p. 45; f. 2437, p. 79; 3740, p. 88; c. 3841, p. 117; f. 291, p. 122; s. (4832) . . . . . .
Lochgoin (5144) 465
Lochgorm (5145) 465
Lochhill (2950). c. 5584; f. 5584 .
Locheil (450). m. (5234) . .
Lochiel—Cameron's. m. 4616, p. 48
Lochlyoch (3773). f. 5434 . .

Page

Lord Raglan — Dormon's — (5173). m. 5306 472
Lord Randolph (4537) 558
Lord Randy (5174) 472
Lord Ronald (5175). 472
Lord Rosslyn (1750) 551
Lord Salisbury (1205). m. 4479, p. 27; 4261, 5144, p. 165. . . .
Lord Sanquhar (3803). f. 351, p. 119; c. 2788, p. 120 . . . .
Lord Seafield (495). m. 4451, p. 21; f. 5601; m. 5602. . . . .
Lord Seaham (2978). f. 5287, 5365, 5445, 5480, 5480, 5535, 5535, 5535, 5713; s. (5174) . . . . .
Lord Solway (3804). s. 5247. .
Lord Stanley (1207). m. 5626 .
Lord Tennyson (5176) 473
Lord Thore (5177) 473
Lord Tintock (5178) 473
Lord Udny (498). m. 5822 . .
Lord Ullin (5179) 473
Lord William (4547). c. 74, p. 38.
Lord Wilton (5180). 474
Lord Zetland (5181) 474
Lorne (499). m. 1319, p. 61; 1437, p. 82; 2493, p. 107; 588, p. 109; 5186; f. 5198; m. 5387, 5459, 5487, 5526, 5561, 5584, 5628, 5657, 5682, 5692, 5751, 5829, 5857, 5867; f. 5869; m. (4813), (4826), (4923), (4939), (4943), (4969), (4992), (5092), (5098), (5110), (5146), (5166), (5221), (5223), (5237), (5255), (5268), (5327), (5391), (5393), (5416) . . . . . .
Lorne II. (1209). m. 5298, 5325, 5873 . . . . . .
Lorrenzo (2262). m. 5868 . .
Lothair (501). m. 2067, p. 31; (5093) . . . . . .
Lothian Chief (503). m. 4919, p. 33; 4155, p. 148; (5367) . . . .
Lothian Lad (1210). m. 5514, (4945) . . . . . .
Lothian Laddie (504). m. 1241, p. 47; f. 5199 . . . . . .
Lothian Tom (506). m. 5471, 5593, 5594, 5651, 5720, (4948), (5257), (5401), (5440) . . . . . .
Lothian Tom (1211). m. 2822, 3989, p. 123; 5424; f. 5448; m. 5472, 5500, 5506, 5609; f. 5619, 5619; c. 5619; m. 5643, (5034), (5200), (5307), (5424) . . . . .
Lothian Tom—Dodds'—*see* Loudoun Tam (509) 549
Loudoun Jock (507). m. 5558, (4978), (5201) . . . . .
Loudoun Laird (5182) . . . 474
Loudoun Tam (508). m. 5197, 5303, 5305, 5526, 5554, 5870; s. (4839); m. (4898), (4962), (5025), (5076), (5098), (5103), (5110), (5129), (5166), (5223), (5261), (5268) .
Loudoun Tam (509). m. 842, p. 103; 5457, 5495, 5755, 5798, (5235), (5335), (5393), (5465) . . . 549
Loudoun Tam — Lawrie's — (1212). m. (5248), (5252). . . . .
Loup o' Fintry (5183) . . . 474
Lowland Chief (4548). c. 3667, p. 77
Lucknow (3810). c. 246, p. 26; f. 4483, p. 27; c. 5290, 5593 . .
Luck's All (510). m. 4382, p. 7; 4708, p. 71; 4148, p. 147; 5482, 5486, 5584, 5807, (5133), (5334), (5391) . . . . . .
Lucky Boy (3811). f. 1083, p. 25; c. 1223, p. 43; f. 5443 . .
Lucky Getter (1483). c. 805, p. 77; 4874, p. 107; 3988, 3988, p. 123; f. 5200; c. 5219; m. 5322, 5323; c. 5380, 5448; m. 5550; c. 5608; f. 5709; m. 5783; s (5024), (5056), (5079), (5115), (5150), (5292) . 551
Lucky Lad (5184) 475
Lumley Chief (1754). m. (5001), p. 131; 5740, 5741 . . . .
Lyon of Purdonstown (4549). c. 1363, p. 70; 4991, p. 128; c. 5419; f. 5472 . . . . . .
Lyon's Black Horse (4550). m. 5097 . . . . . .
Lyon's Provider (5185). f. 5673; s. (5107) 475
Lyon—Waterlee—(2266). c. 5695. *See* also Waterlee Lyon. s. (4857)
Lyon Yet (2984). s. (5030) . .
Mac (5186) 475
Macalpine (2986). f. 4333, p. 96 .
MacAndrew (4551). c. 5457 . . 558
Macaroni (3814). c. 5284; f. 2806, p. 121; 5736, 5782 . . .
Macartney (3816). f. 5632 . .
Macaulay (5187) 475
Macbeth (3817). f. 3679; c. 5092, p. 152. . . . . .
Macbey (5188) 476
MacCall (5189) 476
M'Camon (3818). c. 3703, p. 4; 694, p. 11; f. 2028, p. 26; 1162, 4538, p. 36; c. 4587; f. 2172, p. 42; 2172, p. 44; 1513, p. 45; 1252, p. 51; 749, p. 52; c. 3508, p. 52; 1298, p. 57; 3656, p. 73; f. 2492, 4768, p. 89; 584, p. 107; 2499, 3756; c. 3757, p. 108; f. 812, 1740, p. 112; 4038, p. 130; c. 903, 1774, p. 150; 436; f. 919,

Page

5123, p. 160; 5298; c. 5333, 5383, 5384, 5491, 5617, 5626; f. 5846; s. (4918), (5321) . . . .
MacCombie (4555) 558
M'Connell's Glory (4557). c. 1892, p. 5. . . . . .
MacCowan (5190) 476
MacCulloch (5191) 476
MacDermid (4558) 559
Macdougall (2269). c. 1010, p. 13; f. 3883; c. 3886, p. 97; 3890, p. 98; 5028, p. 137; f. 3015; c. 4157, p. 149; c. 5078, p. 150; 5344; f. 5344; c. 5561, 5644; f. 5798; c. 5799, 5800; f. 5802; s. (5044), (5199), (5341) . . . .
M'Dowall (514). m. 1602, p. 105; 5315, (4830), (5013) . . .
Macduff (4560) 559
Macfadyen (4562) 559
Macfarlane (2988). f. 1292, p. 56; c. 4658, p. 57; f. 783, p. 63; 1456, p. 65; c. 4912, p. 113; 4029, p. 129; f. 4177, p. 153; 5653; c. 5867 577
Macgregor (1487). f. 466, p. 11; c. 999, p. 12; f. 1029, p. 16; c. 2002, p. 23; 55, p. 29; 2048; f. 3340, p. 29; c. 3371; f. 2243, p. 34; 2150, p. 41; c. 2240, p. 49; 2241, p. 50; 1254, p. 51; 4630, p. 53; f. 424; c. 2035, p. 60; c. 3585, p. 61; f. 173, p. 64; c. 1338, p. 65; f. 4691, p. 65; 3638, p. 71; c. 3640, p. 72; 2423, p. 77; f. 4715, p. 78; c. 2639, p. 96; f. 702, p. 99; 825, 1499, p. 112; c. 3989, p. 123; 3884, p. 132; 4051, p. 133; 4092, p. 137; m. 4156, p. 148; c. 3032, p. 153; f. 4203, p. 156; 1365, p. 162; 444; c. 3103, p. 166; f. 5148, p. 166; 5236; c. 5316, 5367; f. 5414, 5415; c. 5422, 5453; m. 5457, 5458; c. 5484, 5506; f. 5558, 5650, 5650; c. 5651; f. 5830; c. 5831, 5853; f. 5877; s. (4808), (4811), (4915), (5042), (5046), (5069), (5077), (5187), (5189), (5190), (5191), (5192), (5193), (5194), (5195), (5196), (5197), (5200), (5201), (5202), (5203), (5204); m. (5208); s. (5443), (5460); (4555), p. 558 . . . . .
Macgregor — Ferguson's — (1486). m. (4683), p. 63 . . . .
Macgregor Yet (5192) 477
Macinnes (5193) 477
MacIvor (3822). f. 4901, p. 111 .
Mackay (5194) 477
Mackerrow, *late* Mackay (5195) . 477

Page

Mackinnon (5196) 478
Maclean (2991). f. 5338, 5358; s. (4822), (4887), (5023), (5088), (5153), (5329), (5436) . . .
MacLintock (5197) . . . 478
Mac—Macinnes'—(5186) . . 475
MacMaster (3823). c. 761, p. 56; f. 4650, p. 57; c. 2692, p. 101; f. 3806, p. 113; 2793, p. 121; c. 883, p. 135; 4089, p. 136; f. 5691; c. 5694, 5801, 5820 . .
M'Millan (5198) 478
Macnab (3824). f. 3906, p. 102; 5602, 5603 . . . . .
Macneil (4566) 559
Macneilage (2992). c. 4514, p. 123; 5360 . . . . . .
M'Niven (5199) 479
Macphail (4567) 559
Macphee (4568) 559
Macpherson (3825). f. 1286, p. 64; 3599, p. 65; 5455; c. 5868 . .
Macqueen (5200) 479
MacRaith (5201) 479
MacRorie (5202) 479
MacTurk (5203) 480
M'Vicar (5204) 480
Mainmast (4570). f. 1697, 1698, p. 134; 3865, p. 94; 5625, 5746 . 559
Main Royal (5205) 480
Major (528). m. 5747, (4924), (5204), (5267) . . . .
Major (1220). m. 5617; f. 5617 .
Major Bedford (3826) . . . 553
Major Hamilton (5207) . . . 481
Major—Norris & Clark's—(5206) . 481
Major Walker (3827) . . . 554
Manfred (1758). c. 5236; s. (5184), (5276), (5323), (5409) . . .
Man o' War (4572). f. 964, p. 5; 1965, p. 15; 1584, p. 99; c. 5261
Marathon (2994). c. 3313, p. 23 .
Marquis (517). m. 793, p. 69; 2836, p. 126; 5579, 5591, 5864, (5359)
Marquis (1215). f. 5399; m. 5400
Marquis—Coxon's—(519). m. 5741; (4985), (4986) . . . .
Marquis of Bute (520). m. 5560; (5027) . . . . . .
Marquis of Lorne (3832). m. 4531, p. 35 . . . . . .
Marquis of Salisbury (5208) . . 481
Marquis—Stevenson's—(518). m. (5455) . . . . . .
Marshal (526). m. 5214 . .
Marshallton (5209) 481
Master Lyon (2282). m. 5470 .
Master of Blantyre (2283). f. 4074, p. 135; 5260, 5825; s. (4810), (4845), (5037) . . . .

Page

Master of Erskine (4577). c. 5142, p. 164 559
Master Pollock (2999). s. (5299) .
Masterton (5210) 482
Matador (5211) 482
Matchem (527). m. 5428, 5471, 5699, 5700, (4913), (5035), (5122), (5162), (5290), (5297), (5445) .
Matchem (1218). m. 3933, p. 9; 2639, p. 96 . . . . . .
Matchem (1219). m. 5189, (5196) .
Matchem—Maxwell's. m. 5259 .
Matchless. m. 5817 . . . .
Mauchline Bob (5212). m. 5770 . 482
Mazeppa (1760). c. 5844 . .
Medwyn (1221). s. (4932) . .
Medwyn's Pride (529). m. 2258, p. 53 . . . . . .
Melbourne (5213) 482
Melrose (3837). f. 379, 5038, p. 140. . . . . .
Melton (5214). 483
Merchant Prince (3839). c. 4436, p. 15; 3614, 4695, p. 67; 5466 .
Merry Bob (2285). m. (4977), (5074)
Merry Farmer. m. 5250 . .
Merry Farmer. m. 5681 . . .
Merry Farmer (531). m. 5300, (5367) . . . . . .
Merry Lad (5215) 483
Merry Maker—Huston's—(4581) . 559
Merry Mason (1222). m. 1162, p. 36; 2499, p. 107 . . . . .
Merry Monarch (538). f. 2041, p. 28; 4310, p. 46; 1382, p. 73; c. 5296; m. (4904), (5101), (5114) .
Merry Prince (5216) 483
Merry Times (3841). f. 4604, p. 46
Merry Tom. m. 4606, p. 46; (5142)
Merry Tom—Anderson's—(536). m. 2150, p. 41; 144, p. 57; 3891, 317, p. 98; 2760, p. 106; 5237, 5428, 5434, 5806, (4885), (4892), (4913), (4942), (5202), (5229), (5236), (5322); s. (5387) . .
Merry Tom — Knockendale. m. 5685 . . . . . .
Merry Tom of Carse (3004). m. (5426) . . . . . .
Merry Tom—Phillip's—(532). m. 5184, 5380, 5381, (5115), (5150), (5177), (5217), (5427) . . .
Merry Tom—Relph's—(5217). m. 5450 483
Merry Tom—Tait's. m. (5286) .
Middleton Laddie (3843). f. 3962, p. 120; 5786; s. (5218) . .
Middleton Laddie II. (5218) . . 484
Mikado (5219) 484
Miller Jock (541). m. 2914, p. 134; 5332, 5704, 5705, 5851, (4844), (5227) . . . . . .
Miller's Boy (1764). m. (4887) .
Millmark Chief (4583). f. 4704, p. 69 . . . . . .
Milton Jock (?). m. 5330, 5331 .
Minstrel Boy (3010). f. 635, p. 124
Mochrum Youth (5220) . . . 484
Monarch. f. 1583, p. 99 . .
Monarch of the Glen (4186). f. 2096, p. 35; 2957, p. 139; c. 5203, 5397; f. 5579 . . . .
Money Maker (5221) . . . 484
Monkbarns (1492). f. 5664 . .
Monkcastle Prince (542). m. 1318, p. 60; 4853, p. 105; 5402, 5402, 5785, (5072), (5300), (5347) . .
Monkland Farmer (543). m. 1500, p. 112; (5440) . . . .
Monreith (3014). f. 5563 . .
Montrave Chief (5222) . . . 485
Montrose (2293). c. 5200; m. 5632; f. 5810; s. (4875), (5257) . .
Montrose — Coldrach — (544). s. (4877) . . . . . .
Morning Star (3017). c. 35, p. 20; 408; f. 3024, 5088, p. 151; 5291; c. 5807, 5809, 5863; s. (4995), (5286), (5402) . . . .
Morton (546). m. 5190, 5645, (5306), (5377) . . . .
Mosstrooper (548). m. 210, p. 81; 5244, 5250, 5365, 5441, 5456, 5697, 5727, 5830, 5856 . .
Mount Annan (3851). f. 5808 .
Muircock (550). m. 5378, 5379, 5391, 5534, 5668, (4843), (4858), (4925), (5047) . . . . .
Muncraig (2297). s. (5236) . .
Mystic (2298). s. (4921) . .
Napoleon—Hendrie's—(3855). m. (5017) . . . . . .
Napoleon—Manson's. m. 5660 .
Napoleon—Weir's—(2299). m. 1166, p. 37; 3884, p. 97; 5644 . .
Nelson (1493). m. 5280; f. 5439, 5440, 5440, 5440, 5697, 5757, 5758 . . . . . .
Nelson (1227). m. 5571 . . .
Nelson — Fleming's — (2301). c. 5583, 5583 . . . . .
Netherby (1494). m. 5713 . .
Never Behind (4595). m. 5607 .
Never Mind Him (557). m. 2562, p. 114; (4869), (5117) . . .
New Hope (3029). c. 192, p. 74; 194, 197, 200; f. 201, 555, 559, p. 75; c. 804, 3660, p. 76; 5494; f. 5495; c. 5496; f. 5497, 5498; c. 5499; f. 5547; c. 5549; f. 5892

Page
Newlands (558) 549
Newman (2305). f. 5082, p. 23; 1359, p. 69; c. 1613, p. 106; 1709, p. 136; f. 5081, p. 150; 1847, p. 167; c. 5176, 5238, 5633; f. 5751; s. (4854), (5078), (5127), (5166), (5223), (5288), (5418) . . . . . .
New Stamp (5223) 485
Newstead (559). m. 559, p. 75; 4990, p. 128; 1498, p. 148; 5495, 5497, 5547, 5549, 5801, 5809, 5892, (4863), (5465) . . . .
New Style (560). m. 4988, p. 127; 5110, p. 156; 4193, p. 156; c. 5200; m. 5206, 5293; f. 5376; c. 5377; m. (4937) . . . .
New Times (562). m. 5317 . .
Newton. s. (5134) . . . . .
Niagara (4597). f. 5388. . . 560
Nithbrook (2306). s. (5138) . .
Noble (563). m. 5192, 5193 . .
Noble Grand (3035). m. 2028, p. 26
Norham (5224) 485
Normandy (5225) 485
North Briton (568). m. 5339, 5340
North Briton (1774). m. 5287 .
North-Eastern (5226). c. 3184, p. 4 486
North Star (?). m. 5217 . .
North Star, *alias* Merry Bob (569). m. 4549, p. 38; 5437, 5462, (5121), (5177). . . . . .
Norton (3037). s. (5170) . .
Nubian (1497). f. 5530; m. 5531, 5581, 5694, 5729 . . . . .
Obedience (2313) 576
Oddfellow (4602). f. 1981, p. 18 .
Oddfellow — Weir's — (1775). m. 3962, p. 120; 5309; f. 5858 .
Ohio (3871). f. 1895, p. 5 . .
Old Bay Wallace (572). m. 5341 .
Old Clyde (574). m. 5551, (4894), (4970), (4993), (5026), (5263), (5350); s. (5369) . . . .
Old Clyde, *alias* Gartverrie Old Horse (575). m. 5326, 5388 .
Old Clyde—Proudfoot's. m. 5507 .
Old Edinburgh (5227) 486
Old Farmer (576). m. (5012), (5081), (5356) . . . . . .
Old Times (578). m. 4162, p. 6; 291, p. 122; 5272, 5297, 5327, (4803), (4911), (5009), (5100), (5444), (5414) . . . . .
Old Times (579). m. 3144, p. 24; f. 1149, p. 35; m. 4563, p. 40; 2265, p. 54; 3588, p. 62; 4704, p. 69; 1415, p. 80; 2466, p. 82; 4780, p. 90; 3852, p. 92; f. 588, 4884, p. 109; m. 4514, p. 123; 2837, p. 126; 643, p. 134; 5067, p. 147; c. 4148, p. 148; m. 919, p. 160; 5360; f. 5432; m. 5454, 5582, 5668, 5671, 5798, 5846, 5853, (4865); s. (4880); m. (4901), (4953), (4962); s. (4972); m. (5033); s. (5054), (5098); m. (5131); s. (5156); m. (5172), (5204); s. (5347); m. (5397), (5470) . . . . . .
Old Wattie (580). m. (5142); s. (5320) . . . . . .
Oliver Twist (3043). f. 1195, p. 41; c. 2156, p. 42; f. 3472, p. 46; 523, p. 51; 594, p. 110; 823, p. 111; 1509, p. 115; 4027, p. 129; f. 4233, p. 161; 5351, 5382, 5389; c. 5629 . . . . .
Ormonde—Houston's—(5228) . 486
Ormonde—Town's—(5229) . . 486
Orphan (1498). m., p. 84; 4763, p. 88; c. 5190; m. 5556, 5557, 5558; f. 5851; m. (5006); s. (5377) . . . . . .
Orphan (3045). m. 22, p. 14; c. 4971, p. 124 . . . . .
Orphan—Loder's—(5230) . . 487
Orphan—Spittal's—(3046). m. 4131, p. 144; 5385 . . . . .
Osbaldistone (3874). c. 1415, 1416, 4736, p. 80; f. 5492 . . .
Oscar (5231) 487
Osman Pasha (1777). m. 5516, 5607, (4981), (5176) . . .
Osman Pasha—Lett's—(5232) . 487
Ossian (5233) 487
Pain-Killer (5234) 488
Paisley Jock (581). m. 1913, p. 10; 3767, p. 108; 5429, 5467, 5649, 5764, 5860, (4884), (5295) . .
Paisley Jock—Steel's—(582). m. 5696, 5713 . . . . . .
Palmerston (583). m. 5442, 5443 .
Paragon (?). f. 5844 . . .
Patagonian (2318). s. (5100) . .
Patriot (5235) 488
Peacemaker (5236) 488
Peacock (585). m. 5658, (5340) .
Peasant Boy (355). m. 5309 . .
Peaton (5237) 489
Pencot (586). m. 5546 . . .
Pentland (5238) 489
Percy's Cross (4610). c. 1341, p. 65; 1342; f. 4692, p. 65; 5459 . . 560
Perfection (1499). f. 5247; m. 5288
Perfect Type (5239) 489
Peter the Great (3884). c. 3908, p. 102; f. 5257; c. 5321; s. (5228), (5246), (5272) . . . . .
Petteril (3349). m. 5365, 5722 .

Page

Peveril (4611). f. 4646, p. 56 .
Pickwick (3885). c. 5375; f. 5513
Picstonhill (5240) 489
Pilot (588). m. 2968, p. 140; 5291, 5364, (5302), (5448) . . .
Pilot (2323). m. 1056, p. 21; 5267
Pioneer (5241) 490
Pirate (4755). s. (5099) . .
Pitkierie (5242) 490
Pittengardner (5243) . . . 490
Ploughboy. m. 5744, 5804 . .
Ploughboy (5244) 490
Pointsman. c. 5844 . . . .
Pointsman (1500). f. 5529; c. 5529; m. 5711; (5187) . . . .
Pope. m. (5318) . . . . .
Pope (593). m. 4474, p. 25; 5761, (5035) . . . . . .
Pope (1237). m. 1382, p. 73 . .
Pope (1779). m. 5732; f. 5733 .
Pope—Rough's—(5245) . . . 491
Porteno (3892). c. 5243; s. (4871) 554
Premier (594). m. (5269) . .
Premier (595). m. 1965, p. 15; 113, p. 51; 1581, p. 94; 891, p. 142; 5270, 5413, 5463, 5568, 5778 .
Premier Lyon (2328). c. 2011, p. 24; f. 3366, p. 33; f. 2472, p. 83; 5565 . . . . . .
Premier—M'Dowall's. f. 5589; c. 5589 . . . . . .
Premier—Reid's. m. 5703 . .
President (1239). f. 5517 . .
President—Henderson's—(596). m. 5771 . . . . . .
President—Meikle's—(597). f. 5847, 5847; m. 5862 . . . .
President—Montgomery's—(1240). m. 5629 . . . . . .
Pretender (599). m. 5530, 5581 .
Pride Junior (1249). m. 5430, (5124) . . . . . .
Pride o' Clyde (600). s., p. 76; m. 1454, p. 85; 5431, 5587, (4823); s. (5232) . . . . . .
Pride o' Craignair (5246) . . 491
Pride o' Dalry (4622). c. 2103, p. 37
Pride of Aberdeen (1241). m. 5051, p. 39; 4698, p. 68; 5828, (4826),
Pride of All Nations (3895). c. 5377
Pride of Ayr (2231). c. 5703 .
Pride of Borgue (2332). c. 5405, 5623; m. 5806, (4885); s. (4899)
Pride of Bute (1782). f. 5843 .
Pride of Calder (3894). c. 5531 .
Pride of Cumberland (3932). c. 3400, p. 39 . . . . . .
Pride of Dundonald (2334). m. 5524; c. 5591; f. 5637; s. (5359), (5413) . . . . . .

Page

Pride of Dunlop (1244). f. 5292; m. 5435, 5463, 5484 . . .
Pride of Eden (5247) . . . 491
Pride of Falfield (3901). f. 4913, p. 114 . . . . . .
Pride of Gala (5248) . . . 491
Pride of Galloway (601). m. 999, p. 12; 2090, p. 33; 4709, p. 72; 4207, p. 157; 5177, 5243, 5262, 5367; f. 5763; m. 5773, (4871), (4961); s. (5102); m. (5162), (5248), (5252) . . . .
Pride of Glasnick (5249) . . 492
Pride of Islay. f. 5792; m. (5126), (5171) . . . . . .
Pride of Kelso (3902). c. 5352; f. 5794; s. (5002) . . . .
Pride of Perth (5250) . . . 492
Pride of Perth — Beith's — (2336). f. 5221 . . . . . .
Pride of Rosneath (5251) . . 492
Pride of Scotland (602). m. 582, p. 88; 5556, 5557 . . .
Pride of the Borders (1246). m. 5098, p. 154; 5099, p. 154 . .
Pride of the Day (3079). c. 5689 .
Pride of the Forest (5252) . . 492
Pride of the Glen (3080). c. 3702, p. 54; f. 5525; c. 5686 . .
Pride of the Hills (4629). f. 5269, 5295 . . . . . .
Pride of the Machars (3081). f. 5781
Pride o' Kyle (3904). c. 5281; s. (5090), (5314) . . . .
Pride o' Nith—Twaddle's. f. 4424, 4424, p. 149; c. 5390 . . .
Prince Adino (5255) . . . 493
Prince Albert (612). m. 5653 .
Prince Albert (616). f. 3814, p. 19; m. 4658, p. 57; 2403, p. 70; 3847, p. 90; 3291, p. 103; 1627, p. 122; 829, p. 143; 4156, p. 148; 4177, p. 153; 5294, 5438; f. 5536, 5700; m. 5857; f. 5888; s. (4963); m. (4969); s. (5132); m. (5257) .
Prince Albert (1250). m. (5402) .
Prince Albert (1251). m. 5212; (4834), (5119) . . . .
Prince Albert (3086). m. 5614 .
Prince Albert — Donald's — (615). f. 3402, p. 40; 5216, 5216; m. 5219, 5341; f. 5504; s. (5256) . 576
Prince Albert—M'Robbie's—(614). m. (5008) . . . . . .
Prince Albert Victor (617). m. 875, 2859, p. 129; f. 5196; c. 5196; s. (5318) . . . . . .
Prince Alexander (5256) . . 494
Prince Alfred (618). m. 515, p. 45; 3585, p. 61; 5197, 5393, 5585,

Page

5592, (4898), (4944), (4962), (5103), (5111), (5118), (5261), (5316), (5338), (5417) . . .
Prince Alfred—Clark's—(619). m. 5515, 5533, (5181) . . .
Prince — Anderson's — (5254). m. 5187, 5188 493
Prince Arthur (621). m. 5365; s. (4954) . . . . . .
Prince Arthur (624). m. 5725 .
Prince Charlie (640). m. (5361) .
Prince Charlie (3916). m. 4089, p. 136; 5344; f. 5373; m. 5374 .
Prince Charlie — Dalziel's — (636). m. 5662, (5330) . . . . .
Prince Charlie — Dunmore — (634). m. 4373, p. 6; 2492, p. 89; 2781, p. 118; 2506, p. 163; 5301; f. 5512; m. 5559, 5588; f. 5679; m. 5809, 5831, 5866 . . .
Prince Charlie—Gordon Castle. m., p. 21; 1056, p. 21; 874, p. 129; c. 875; f. 2859, p. 129; c. 3025, p. 152 . . . . . .
Prince Charlie — Hannay's — (625). m. 5308, 5435 . . . . .
Prince Charlie—Islay—(3351). m. 5792, (5126), (5171) . . .
Prince Charlie—M'Kean's or Bean's —(629). c. 694, 1926, p. 11; m. 465, p. 11; 910, p. 26; 4542, p. 37; 519, p. 49; 1537, p. 91; 3906, p. 102; 2820, p. 122; 2895, p. 133; c. 4098, p. 138; f. 4117, p. 140; 1773, p. 149; 5182, 5214; m. 5220, 5290, 5413, 5551, 5650, 5767, 5819, 5842; s. (4803); m. (4852), (4897), (4965), (5183), (5263); s. (5264); m. (5288), (5373), (5374), (5411); s. (5419) .
Prince Charlie — Meikle's — (1789). m. 2144, p. 40; 5392, 5753, (5055)
Prince Charlie — Smith's — (631). m. (4970) . . . . . .
Prince Charlie—Steel's—(628). m. 2656, p. 96; 883, p. 135; 3032, p. 153; 5283; c. 5391, 5391; f. 5392, 5392; m. 5493, 5540, 5858, 5859, (4920), (5230), (5258), (5342) . . . . . .
Prince Consort (642). m. 5497; s. (5065) . . . . . .
Prince Corsewall, *late* Hilton Tom (3688) 553
Prince David (643). m. 4388, p. 8; 1359, p. 69; 5638, 5870, 5874, (4812), (5015), (5078) . . .
Prince—Dunlop's—(1786). m. 1165, p. 37; (5049), (5084), (5379) .
Prince Edward (1254). m. 5250, 5251; c. 5281; f. 5441; c. 5850; s. (5084), (5147) . . . .
Prince Edward of Wales (1255). m. 5062, p. 147; 5342, 5352, 5794, (5002), (5447) . . .
Prince Frederick (1504). m. 5476, 5486; c. 5659; m. 5813; s. (4928)
Prince George—Dingman's—(4637) 560
Prince George of Wales. m. 1158, p. 36; 2172, p. 44; c. 4624, p. 50; m. 749, p. 52; f. 5769 . .
Prince George—Waddell's. f. 5843
Prince—Hannay's—(5253). c. 5435 493
Prince Harold. f. 5252. . .
Prince Henry (1257). f. 3454, p. 43; 317, p. 98; 5437, 5446; c. 5823; f. 5823; c. 5823; s. (4908), (4978), (5040), (5216) . . .
Prince—Houston's—(609). m. 975, p. 7; 5447, 5699, (4906), (5099), (5162), (5169), (5301), (5390), (5432), (5439) . . . .
Prince Imperial (1259). m. 5286, (5360) . . . . . .
Prince Imperial—Montgomery's—(1258). m. 4691, p. 65; 4786, p. 92; s. (4900), (5370) . . .
Prince Lawrence. f. 113, p. 51 .
Prince—Leiper's—(603). m. 5212, 5549, (4834), (4853), (5204), (5380)
Prince Lyon (1260). m. 5444, (5371)
Prince—M'Dowall's. c. 5586 .
Prince—Milroy's—(1785). m. 5175, 5618, 5702, (5443) . . .
Prince of Alleyford (5257) . . 494
Prince of Annan (5258) . . . 494
Prince of Avondale. f. 4883, p. 109
Prince of Birchhill (3921). f. 1912; c. 1913, p. 10; 5652 . . .
Prince of Bothwell (4189). f. 4615; c. 4616, p. 48; 611, p. 100; 2687, p. 100; f. 4826, p. 101; 5598 .
Prince of Campsie (1265). m. 5209, 5445, 5480; f. 5535 . . .
Prince of Carstairs (1505). m. 5191; f. 5207; m. (5389) . . .
Prince of Clyde (5259) . . . 494
Prince of Clydesdale (654). m. 5259, (5246) . . . .
Prince of Crawick (5260) . . 495
Prince of Croy (5261) . . . 495
Prince of Dalry (5262) . . . 495
Prince of Dawdon (5263) . . 496
Prince of Dunnottar (5264) . . 496
Prince of Edinburgh (5265) . . 496
Prince of Endrick (2349). s. (5072)
Prince of Faulds (5266) . . . 496
Prince of Geil (4645) . . . 560
Prince of Glamis (1506). c. 3814, p. 19 . . . . . .

Page

Prince of Gowrie (1794). m. 5624, 5721 . . . . . .
Prince of Greenhill (5267) . . 497
Prince of Keir (1795). f. 1175, p. 154; 5228, 5254; s. (4820), (4870), (5303) . . . . . .
Prince of Kelvin (656). m. 3176, p. 3; (5119); s. (5273) . .
Prince of Kilbirnie (658). m. 3899, p. 100; 4020, p. 128; 5635, 5814, (5403) . . . . . .
Prince of Kilblain (5268) . . 497
Prince of Kilbride (660). m. 912, p. 29; 4188, p. 155; 5819, (4846)
Prince of Kilbride (661). m. 3286, p. 17; 5483. . . . . .
Prince of Kilbride (1268). m. 5213, 5287, 5537 . . . . . .
Prince of Killearn (4647) . . 560
Prince of Kirkbean (1269). m. 1966, p. 16; 3074, p. 44; 3942, p. 118; 1716, p. 137; 2950, p. 138; 5280, 5440, 5697, 5758, 5804 . .
Prince of Menteith (5269) . . 497
Prince of Moray (5270) . . . 497
Prince of Newton (3924). c. 1501, p. 113; 4001, p. 125 . . .
Prince of Orange (5271) . . . 498
Prince of Renfrew (664). m. 1737, p. 30; 3498, p. 52; 1441, p. 102; 2584, p. 116; 5038, p. 140; 5202, 5355, 5356, 5580; f. 5593; c. 5593, f. 5593, 5594; c. 5594; f. 5676; m. 5677, 5762, 5852, (4851), (4968); s. (5401); m. (5442), (5456)
Prince of Rerrick (5272). . . 498
Prince of Stanley (665). m. 2698, p. 163 . . . . . .
Prince of the Forest (2354). m. 5539; s. (5439) . . . . .
Prince of the Glen (5273) . . 498
Prince of the Vale (5274) . . 498
Prince of Ulster (5275) . . . 499
Prince of Wales (667). m. 5246 .
Prince of Wales (672). m. 929, p. 163 . . . . . .
Prince of Wales — Alexander's — (668). m. 5210, 5634 . . .
Prince of Wales — Alexander's — (4652). m. 5533 . . . . .
Prince of Wales—Clark's—(670). m. (5402) . . . . . .
Prince of Wales — Craig's — (674). m. 5507, 5367, (5082) . . .
Prince of Wales — King's — (666). m. 5102, p. 154; 5369, 5556, 5557, 5619, 5788, (4897), (5071), (5075), (5328), (5348) . . . . .
Prince of Wales—Lamont's. m. 5860 . . . . . .

Page

Prince of Wales—Macfarlane's—(676). m. 5301, 5337, 5349, 5351, 5629, (4966), (5010), (5104), (5159), (5163), (5293), (5341) . . .
Prince of Wales—Riddell's—(673). m. 3480, p. 4; s., p. 6; c. 4381; f. 4382, p. 7; m. 1045, p. 19; s., p. 21; 4529, p. 34; 1158, p. 36; m. 3384, p. 37; 4587, p. 42; f. 4673, p. 61; m. 163, 164, p. 62; 185, p. 73; 200, p. 75; s., p. 83; m. 2481, p. 86; 1571, p. 98; 4828, p. 101; 812, p. 112; 625, p. 119; 635, p. 124; f. 4020, p. 128; 4990, p. 128; s., p. 129; 875, 2859, p. 129; m. 3267, p. 136; 4117, p. 140; f. 2987, 4131, p. 144; 4198, p. 156; 5119, p. 159; s. 4218, p. 159; m. 436, p. 160; f. 2506, p. 163; c. 5212; f. 5363; c. 5391, 5391; m. 5397, 5425; c. 5475, 5475; m. 5497; c. 5500; s. 5515; m. 5544, 5548; f. 5575; c. 5575, 5580; f. 5634, 5635; m. 5846, 5864; s. (4834); m. (4836), (4894), (4922), (4957), (5005); s. (5010); m. (5011), (5019), (5046); s. (5061); m. (5071), (5136); s. (5139); m. (5144), (5165), (5181); s. (5238), (5255), (5259); m. (5259); s. (5261), (5263); m. (5309), (5316), (5317), (5328); s. (5329); m. (5337); s. (5374), (5391); m. (5397); s. (5424); m. (5470) .
Prince of Wales—Waddell's—(678). m. 5512, (5207) . . . . .
Prince of Wales—Wallace's—(677). m. 892, p. 124; 829, p. 143; 5807, 5829, (4804), (5248), (5252)
Prince of Wales—Wilkie's—(669). m. 5839 . . . . . .
Prince of Warriors—Galbraith's—(4653) 560
Prince Randolph (1262). c. 5833, 5833
Prince Regent (5276) 499
Prince Royal (648). m. 3277, p. 14; 5185, 5208, 5213; c. 5339; m. 5696, 5748, 5804, 5877, (4950), (4976), (5016) . . . . . .
Prince Royal, *alias* Dan (647). m. 5271, 5486 . . . . . .
Prince Royal — Anderson's—(649). m. 5176 . . . . . .
Prince Royal—Barr's—(647). m. 5666, 5667, 5841, (4872), (4912), (5052), (5388), (5429) . . .
Prince Royal—M'Robbie's—(650). m. 4486, p. 28; f. 5442; m. 5443; c. 5478; s. (5060), (5291) . .

Page
Prince Rufus (1263). m. (4989) .
Prince Rupert (5277) . . . 499
Prince Victor (652). m. 4501, p. 31; 2686, p. 100; 5069, p. 147; 5818
Prince William (3106). c. 1719, p. 139 . . . . . .
Privateer (5278) 499
Prizeman (3107). c. 3765, 3766, p. 108; 5859 . . . . . .
Prodigy. m. 5545, 5703, 5756, (5089)
Provost (3931). f. 420, p. 153 .
Public Opinion (2362). c. 5526; s. (5262) . . . . . .
Pure Blood (1273). m. 2448, p. 80; (5279), (5280) . . . . .
Pure Clink, *late* Chance (5279) . 500
Pure Crystal (5280) 500
Pure Gowd (1799). f. 208, p. 80; s. (4879), (5281) . . . . .
Pure Stamp (5281) 500
Purity (3112). c. (5229) . .
Puzzler (5282) 500
Quality (4657). f. 5329 . . .
Quality — Crawford's — (681). f. 5840; m. (5125) . . . .
Queensberry. m. 561, p. 76 . .
Radical (5283) 500
Rajah (1274). c. 5393; m. 5666; f. 5683; m. (4994); s. (5338) . .
Rakerfield (4190). f. 4676, p. 61 .
Ralph the Rover (5284) . . . 500
Rambler (5285) 501
Rambling Bob (1283). m. (5131) .
Rampin Boy (3935). m. 3693, p. 79
Randolph (4661). c. 5577; f. 5578
Randolph—Bruce's—(5286) . . 501
Randolph Churchill (5287) . . 502
Randolph King (3937). c. 3639, p. 71; 4534; f. 4709, p. 72; c. 5286; f. 5485, 5486; c. 5487 . . .
Ranger (5288) 502
Rantin Robin (685). m. 5283, 5654, 5886, (4891), (5030), (5315); s. (5467)
Rantin Robin (3939). m. 3224, p. 9
Rantin Robin—M'Robbie's—(687). c. 5373, 5374, (4807), (4920) .
Raploch Prince (5289) . . . 502
Rashleigh (3941). c. 185, p. 73 .
Reality (689). m. 5699 . . .
Rebel (4191). f. 2051, p. 30; 2817, p. 122 . . . . . .
Redgauntlet (5290) 502
Red Prince (691). m. 3898, p. 100; 5729 . . . . . .
Red Rover (3945). f. 5262 . .
Reformer (692). m. 5409, 5491, (5188), (5318) . . . . .
Reformer—Galbraith's—(5291) . 503
Reformer — Wilson's — (693). m. 5800, (4890), (5344) . . . .

Page
Remarkable—Macfarlane's—(3949). f. 3898, p. 100; c. 5029, p. 137; 5728; f. 5728; c. 5821 . .
Remarkable—Wilson's—(1277). m. 5207, 5211, (5294), (5362) . .
Renfrew Chief (5292) . . . 503
Renfrew Prince (5293) . . . 503
Renfrewshire Jock (696). m. 5399, 5400, (4994), (5431) . . .
Resolution (697). m. 2103, p. 36; 5790, (4832), (4917) . . .
Reveller (5294) 503
Revirescо (2372). f. 5187; m. 5188; f. 5586. . . . . .
Rewar (5295) 504
Rhynie Rover (5296) . . . 504
Richard I. (5297). f. 3226, p. 10 . 504
Richard III. (1802). m. 4883, 4884, p. 109; f. 5889; s. (4813); m. (5166); s. (5268) . . . .
Richmond—Rennie's—(4666) . . 560
Right Again (5298). . . . 504
Ringleader (5299) 505
Ringmaster (5300) 505
Ringreoch (5301) 505
Ringwood (3955). f. 348, p. 119; 5215 . . . . . .
Rising Monarch (698). m. 2007, p. 31; (5363) . . . . . .
Rising Sun, *alias* Colquhoun (3956). f. 5361. . . . . .
Rizzio (4668). c. 647, p. 144 . .
Robbie Burns—Clark's—(699). m. 3223, p. 9; (5368) . . .
Robbie Burns—Hunter's. m. (5291)
Robbie Burns — Wilkie's — (3958). c. 4472, p. 25; 4563, p. 41; 3890, p. 98; 4120, p. 140; 3064, p. 157; f. 4248, p. 164; c. 5774, 5803; f. 5866. . . . . .
Robbie Burns — Wilson's — (700). m. 300, p. 12; 1377, p. 72; 566, p. 81; (4827), (4909), (5021) .
Robert Burns (702). m. 3226, p. 10; 3284, p. 17; 2578, p. 116; 2884, p. 132; 5278, 5640 (5189), (5222)
Robert Burns—Anderson's—(701). m. (4838), (5323) . . . .
Robert the Bruce. m. (5150) .
Robin (703). m. 1035, p. 16; 3569, p. 59; 3862, p. 93; 2891, p. 132; 5307, 5586, 5589, 5636. . .
Robin (1516). c. 1065, p. 22; s. (4902) . . . . . .
Robin Dhu (5303) 506
Robin Hood (3134). c. 5364, 5797; s. (5070), (5302) . . . .
Robin Hood—Hodge's—(3133). f. 2795, p. 91; 3851, p. 92; c. 5430, 5770; s. (5124) . . . .

Page
Robin—Powell's—(5302) . . 505
Robin the Laird (25). m. 5505, (5128) . . . . . .
Rob Roy (?). c. 5820 . . .
Rob Roy (709). m. 2734, p. 104; 5493, (4930), (5064) . . .
Rob Roy (712). m. 2793, p. 120; 5881 . . . . . .
Rob Roy (713). m. 3292, p. 18; f. 1377, 1377, p. 72; m. 3656, p. 73; f. 5769, 5769; c. 5791; s. (5285)
Rob Roy (714). m. 5179, 5200, 5277, 5345, 5459, 5470, 5574, 5575, 5578, 5584, 5678, 5682, 5690, 5719, 5773, 5774, 5829, 5889, (4813), (4814), (4839), (4862), (4875), (4944), (5111), (5237), (5238), (5255), (5365), (5391), (5417), (5438) . . . . . .
Rob Roy—Campbell's—(2379). m. 5520, 5521, 5554, 5664, 5665, 5751, (4880), (4943), (4972), (5076), (5266) . . . . . .
Rocket (3137). c. 5452; s. (4979)
Roderick Random (1282). m. 5598
Rodger's Horse (2381). m. 5186 .
Roger (4671). c. 1689, p. 130; 5000, p. 131 . . . . . .
Roland (3963). c. 5502 . . .
Rolly-Powly (3964). m. 5517 .
Romulus (5304) 506
Ronachan (5305) 506
Rory o' More (718). m. 5359, 5395, 5396, 5489, (4827), (4909), (5243), (5264) . . . . . .
Rosario (5306) 507
Rosebery. c., p. 159; 5515, 5608; s. (5010) . . . . . .
Rosehall—Clew's. c. 5880; s. (5298)
Rosehall—Scott's. f. 5520 . .
Ross-shire Buff (4673). f. 4310, p. 46; 2271, p. 55; c. 2686, p. 100
Rothschild (5307). c. 5587; s. (4823), (4904) 507
Round Robin (721). m. 5241; 5338, 5796, 5855, (4887), (4896), (4901), (5033), (5353) . . . . .
Roving Charlie (5308) . . . 507
Roving Jamie (1284). m. 5277 .
Roving Jock (723) 549
Roving Robin (1518). m. 5278 .
Royal Bank (5309) 507
Royal Black Prince (724). m. 859, p. 119 . . . . . .
Royal Blue (5310) 508
Royal Charlie (?). m. (5462) . .
Royal Charlie (725). m. 5247, 5248, 5648, 5652, (5007), (5102) . .
Royal Charlie (727). m. 3638, p. 71; 2773, p. 118; 5560, 5678; f. 5785; s. (4917); m. (5027); s. (5313) . . . . . .
Royal Charlie (728). m. 2597, p. 93; (4959), (5219) . . .
Royal Corsewall (5311) . . . 508
Royal Farmer (4680). f. 5349, 5350
Royal Farmer's Glory (5312). m. 5440, 5885, (5275); s. (5217), (5471) 508
Royal Geordie (5313) . . . 508
Royal George (731). m. 5258, 5648, (5250) . . . . . .
Royal George—Baird's—(5314) . 509
Royal Hope (3975). f. 657, p. 152
Royal Knight (3977). f. 4828, p. 101
Royal Lad (5315) 509
Royal Prince (732). m. 935, p. 165
Royal Prince, *by* Old Stirling. s. (5468) . . . . . .
Royal Sandy (3978). c. 5303 .
Royal Scot. f. 5376, 5377 . .
Royal Scot (5316) 509
Royal Scotsman (5317) . . . 509
Royal Slave. m. (4850) . . .
Royal Sovereign (3151). f. 2979, p. 143; s. (5245) . . . . .
Royal Victor (5318) . . . 510
Royal Walter (5319) . . . 510
Royal Welcome (5320). m. 5818 . 510
Roy Michael (3983). c. 4124, 5044, p. 141 . . . . . .
Ruby Star (1287). f. 5773 . .
Rule the Roost (5321) . . . 510
Rumlin Tam (4688). m. 4912, p. 113 . . . . . .
Rutherford (5322) 511
Ruthven (3159). c. 564; f. 4725, p. 79; 5348 . . . . . .
St. Bernard (5323) 511
St. Blaise (5324) 511
St. Blane (4689). c. 4915, p. 114 .
St. Colme (736). m. 2984, p. 143; 5266, 5343, 5353; f. 5590; m. 5610, 5782, (5057), (5392), (5437)
St. Cuthbert (5325) . . . 511
St. David (5326) 512
St. Giles (4691) 360
St. Kentigern (5327) . . . 512
St. Lawrence (3220). m. 4631, p. 54; 4760, p. 87; 3854, p. 92; f. 5399; c. 5564; f. 5639, 5752; s. (5052), (5095), (5135), (5137), (5326), (5388) . . . . . .
St. Malcolm (5328) . . . 512
St. Michael (4693). c. 5356 . .
St. Mungo. m., p. 6; m. (5329) .
St. Ninian (5329) 512
St. Quivox (5330) 513
St. Simon (3992). f. 5713 . .
St. Swithin (4695) 561

Page

St. Vincent. c. 5542 . . .
Saladin (1813). m. 5295 . .
Saline Laird (5331) . . . 513
Salisbury (3161). c. 5060, p. 146; f. 5102, p. 154; 167, p. 164; 5281, 5477; f. 5605 . . .
Salisbury—Hopley's—(5332) . . 513
Sample (4009). f. 2493, p. 107 .
Sample—Shire. c. 5628 . .
Samson (?). c. 5456 . . .
Samson (741). m. 1326, p. 62; 1354, p. 68; 197, 201, 555, p. 75; 282, p. 116; 3078, p. 162; 5252, 5286, 5449, 5455, 5474, 5494, 5497, 5498, 5515, 5532, 5549, (4980), (5000), (5091), (5181), (5194), (5301), (5360), (5427), (5465) . . . . . .
Samson—Muir's—(1288). m. 5428
Samson—Plenderleith's—(1291). m. 5314; f. 5836 . . . . .
Samson—Proudfoot's—(1524). m. 5503, 5795 . . . . . .
Samson (3164). m. 5606, (5198) .
Samson—Anderson's—(2391). m. 5811 . . . . . .
Samson — M'Caig's — (740). m. 5433, 5501, 5620, (5049), (5081), (5277), (5379) . . . . .
Samson—Muir's—(739). m. 5726 .
Samson—Robson's. m. 5259. .
Samson — Salmore — (1290). m. (4816) . . . . . .
Samson—Skea's—(3163). m. 5822
Sancho (3996). f. 5779, 5828 .
Sandy (5333) 513
Sandy, *alias* King of the Forest (746). m. 2795, p. 91 . .
Sanquhar (2393). c. 2339, p. 62; f. 1359, p. 69; c. 2760, p. 106; f. 5252; m. 5408, 5518; f. 5521, 5521; f. 5635; m. 5726; f. 5751; m. 5753; s. (4812), (4943), (4957), (5110), (5129), (5182), (5305), (5334), (5469) . . . . .
Sanquhar Prince (4697). c. 3384, p. 37 . . . . . .
Sanquhar's Heir (5334) . . . 514
Saracen (3165). c. 490, p. 27 .
Saul (5335) 514
Schulemaister (3166). f. 210, p. 81; c. 4066, p. 134; 5427 . . .
Scotchman—Paterson's—(749). m. 5555, 5645 . . . . . .
Scotch Miracle (750). m. 5446 .
Scotch Pearl (2949). f. 2612, p. 54; c. 1498, p. 148; 5458 . . .
Scotch Prince (5336) . . . 514
Scotland's Chief (751). m. 2218, p. 47 . . . . . .
Scotland's Glory — Steel's — (4197). c. 3267, p. 136; f. 5319; c. 5713
Scotland Yet (757). m. 3025, p. 152
Scotland Yet (1292). m. 5538 .
Scots Guard (5337) 514
Scotsman (754). s. (5032) . .
Scotsman—Canadian. c. 5282 .
Scotsman—Crawford's—(759). m. 1411, p. 12; 3814, p. 19; 383, p. 139; 5803, (5044), (5232) . .
Scotsman—Drummond's—(760). m. 2329, p. 12; 5205, 5227, 5228, 5229, 5232, 5489, (4991) . .
Scotsman — Fawkes' — (1293). m. (5174) . . . . . .
Scotsman—Kirkwood's—(758). m. (5071) . . . . . .
Scotsman—Miller's. m. 5245 .
Scotsman—Stenhouse's. m. (5300)
Scotsman — Stewart's — (747). m. 5238, 5394, 5694, (4854), (4946) .
Scotsman—Young's. m. 5832 .
Scots Wha Hae (4006). c. 3296, p. 19; f. 5643; c. 5806; s. (4885), (5157), (5235), (5287) . . .
Scottish Brigadier (5338) . . 515
Scottish Champion (5339). m. 5784 515
Scottish Champion — Wilson's — (5340) 515
Scottish Chief (763). m. 809, p. 70; 1477, p. 109; 5476, 5482, 5524, 5637, (4828) . . . . .
Scottish Knight (5341) . . . 515
Scottish Star (5342) . . . 515
Scottish Times (766). c. 437, p. 82; m. 4890, p. 110; (4893); s. (5296)
Scroggiehill Young Horse (1295). m. (5382) . . . . . .
Seafield (3176). c. 3178, p. 3; s. (5206), (5306) . . . . .
Sedgwick Prince (5343) . . . 516
Self-Esteem (5344) 516
Senior Wrangler (4011). c. 5883 .
Sensation (3178). f. 4429, p. 14 .
Sentinel (4012). f. 1600, p. 104; c. 2734, p. 104; f. 2736, p. 104; 2737, p. 105; s. (4930), (5435) .
Shakespeare (4706) . . . 561
Sheriff. c. 5464 . . . . .
Shieldbearer (1297). c. 5765; m. 5766; s. (4931) . . . . .
Shiner (768). m. 5280, (4978), (5461)
Signalman (2403). c. 3078, p. 162; s. (5427) . . . . . .
Silver (2404). m. 4475, p. 25; f. 5223; m. 5709 . . . . .
Silver Duke (5345) 516
Silvertail. c. 5833, 5834 . .
Silver Tail (5346) 517
Silver Times (5347) . . . 517

Page
Silver Twist (5348) 517
Simon Beattie (5349) 517
Simon Pure (769). m. 4287, 5163, 5164, p. 167; c. 5456; m. 5876, 5879 . . . . . .
Single Eye (5350) 518
Sir Arthur Ingram (3187). f. 1963, p. 50 . . . . . .
Sir Charles (1819). m. 5236; f. 5311; m. (5409) . . . . .
Sir Colin—Reid's—(773). m. 5215, 5488 . . . . . .
Sir Colin—Crawford's—(774). m. 5625, 5659, (5239), (5420) . .
Sir Colin—Nicholson's—(776). m. 2152, p. 143; (4940) . . . .
Sir Colin—Ferguson's—(777). m. 4695, p. 67; 2819, p. 122; 5066, p. 147 . . . . . .
Sir Colin—Anderson's—(1299). m. 5421, 5422, 5453, 5882, (5210) .
Sir Colin (1376). m. 3109, p. 166 .
Sir Colin (2405). m. (5122), (5445)
Sir Colin (3188). m. 3104, p. 13 .
Sir Colin Campbell (778). m. 1065, p. 22; 5205, 5235, 5291, 5371, 5473, (4902), (4940), (4994), (5109), (5428), (5431), (5448) . . .
Sir Colin Campbell (3189). m. 5641, (4955) . . . . . .
Sir Donald (3190). c. 5353, 5611, 5764; f. 5764 . . . . .
Sir Edward—Weir's—(5351) . . 518
Sir Edwin—Drummond's—(5352). f. 736, p. 41; c. 1384, p. 74 . 518
Sir Everard (5353) 518
Sir Francis (5354) 519
Sir George (2411). c. 2218, p. 47; 5274 . . . . . .
Sir George (4716). c. 2144, 4560, p. 40; s. (5055), (5178) . .
Sir Gordon (4018). f. 2577, p. 115; 2984, p. 143; s. (5136) . .
Sir Herbert (4718) 561
Sir Hildebrand (4024). c. 1943, p. 13; 3592, p. 63; f. 626, p. 120; c. 643, 134, 2921, p. 135; 2698, p. 163; c. 5687 . . . . .
Sir James (780). m. 5399, 5400 .
Sir James (4019). m. 5234, (5357)
Sir James—Riddell's—(782). m. 5750, (4929) . . . . .
Sir John (2412). m. 5046, p. 142; 5466 . . . . . .
Sir John of Ghent (1301). m. (5228), (5348) . . . . . .
Sir Joseph (3196). f. 4477, p. 26; 5287, 5287, 5288 . . . . .
Sir Knight (5355) 519
Sir Lawrence (5356) 519

Page
Sir Markham (5357) 519
Sir Michael (1530). m. 5072, p. 148; s. 5237; f. 5438; m. 5455; c. 5508; f. 5669; c. 5669; m. 5746; c. 5857; s. (4942), (4968), (4969); m. (5069); s. (5229), (5351), (5358), (5363), (5379), (5381), (5390), (5410), (5415) . . . . . .
Sir Patrick (5358). m. 5366 . . 519
Sir Peter (4722) 561
Sir Peter (5359) 520
Sir Richard (5360) 520
Sir Robert (5361) 520
Sir Robert Ellis (4724) 561
Sir Roger Tichborne (793). m. 5603
Sir Rowland (5362) 520
Sir Walter (795). m. 562, p. 78; 2868, p. 130; 2949, p. 137; 4198, p. 156; 1841, p. 165; f. 5456; m. 5662, (5330) . . . . .
Sir Walter (796). m. (5306) . .
Sir Walter—Macdonald's—(794). m. 5198 . . . . . .
Sir Walter Scott (797). m. 5224, 5226, 5363, 5486, 5548, 5720, 5785, (4995), (5037), (5165), (5182), (5309) . . . . . .
Sir Walter Scott (1303). m. 4043, p. 131; (5435) . . . . .
Sir Walter Scott, *alias* Just in Time (799). m. 5833 . . . . .
Sir Walter Scott the Third. c. 5707; s. (5319) . . . . . .
Sir William (800). m. 687, p. 9; 1908, p. 10; 5656, (5244) . .
Sir William (802). m. 4506, p. 31; 5468 . . . . . .
Sir William (1305). m. 4206, p. 157; 5714, (5412). . . . . .
Sir William (2420). m. 4384, p. 7.
Sir William Bryce (5363) . . 521
Sir William—Caldwell's—(2418). m. 4983, 3313, p. 127; 5272, 5865; s. (4984) . . . . . .
Sir William—Cowan's—(3367). *See* Adair . . . . . .
Sir William—Guy's—(4199). c. 5431, 5431; f. 5431 . . . .
Sir William—Howie's. m. (5144).
Sir William Wallace (803). m. 5452, 5461, 5608, 5692, 5828, 5829, 5869, (4813), (4826), (4914), (4939), (4975), (4979), (5023), (5103), (5146), (5292), (5334), (5417) .
Sir William Wallace (804). m. (4370), p. 3; 4464, p. 23; 489, p. 27; 2401, p. 73; 2921, p. 135; 5420, 5593, 5594, 5754, 5760, 5765, 5796, 5865, (4931), (4977), (5074), (5381), (5401), (5467) . . .

Page

Sir William Wallace (1824). f. 5503
Sir William Wallace (2421). m. 5280, 5441, 5535, 5804, 5879, (4850), (5461) . . . . .
Sir William Wallace—Good's—(806). f. 3527, p. 54; m. 4627, p. 58 . 576
Sir William Wallace—Muir's—(805). m. 215, p. 82; (5073) . . .
Sir Wyndham (807). m. (5128) .
Sir Wyndham (4728). f. 2997, p. 146; c. 5362, 5393; f. 5725, 5818; s. (4907), (4994), (5118) . . .
Skelmorlie (4027). f. 1165, p. 37; 5051, p. 39; 3630, p. 69; c. 2578; f. 344, p. 106; 282, p. 116; 892, p. 124; 2110, p. 160 . . .
Slap Dash (5364) 521
Sliding Scale (1532). m. 5397 .
Smiler (809). m. 521, p. 49; (5214)
Smithstown Jock (1308). m. 5269
Sodger Boy (5365) 521
Solicitor (2422). m. 5615, 5684 .
Solway (1533). m. (5056) . .
Solway Jim (5366) 521
Solway Knight (3207). s. (4891) .
Son of Largs Jock (444). m. 3046, p. 155; (4808) . . . .
Son of Liberty (4029). f. 2895, p. 133 . . . . . .
Son of the Rock (3208) . . . 577
Sorcerer (5367) 522
Sorn Darnley (5368) . . . 522
South-Western (3209). s. (5226) .
Sovereign (812). m. 1912, p. 10; 5334, 5459, 5520, 5521, 5682, 5749, (5860), (5266) . . . .
Sovereign (813). m. 1083, p. 25 .
Sovereign (814). m. (5011) . .
Sovereign (1310). m. 3636, p. 70; 4957, p. 121 . . . . .
Sovereign (1535). f. 5345; m. 5767, (4852) . . . . . .
Sovereign (1825). m. 5246 . .
Sovereign (2423). m. 5172, p. 169.
Sovereign — Milloy's. m. 5295, (4936), (5088) . . . . .
Sovereign—Wilson's—(5369). m. 5779, (5233) 522
Speculation (2426). m. 5175, 5413, (4838) . . . . . .
Spittal Horse (1311). m. (5235) .
Splendour, *late* St. Cuthbert (5370) 522
Springfield (5371) 523
Springfield Laddie (818). m. 2988, p. 144 . . . . . .
Springhill Darnley (2429). c. 4369, p. 3; 3480, p. 4; f. 515, p. 45; c. 2584, p. 116; f. 859, p. 119; c. 1661, p. 126; 1761, p. 146; f. 5119, p. 159; 5309, 5332, 5386; s. 5412; f. 5461, 5712; c. 5712; s. (5075) . . . . . .
Sproulston (1312). m. (5039) .
Stafford (3212). c. 1896, p. 6; *Alice*, p. 6; 4233, p. 161; c. 5482; f. 3301, p. 21 . . . . . .
Stanley (822). m. 5185 . . .
Stanley (5372). m. 5216, 5219 . 523
Stanley, *alias* Speculation (2426). m. 4776, p. 90 . . . . .
Stanleymuir (1536). f. 2906, p. 133; c. 5588; s. (4818), (5019) . .
Stanley—Riddell's—(808). m. 5643; f. 5670 . . . . . .
Stanrigg Darnley (5373) . . . 523
Stanrigg Prince (5374) . . . 523
Star (824). m. 5191, 5610, 5820, 5821, (4860), (5057), (5437), (5454) . . . . . .
Star (3215). m. (5133) . . .
Star and Garter (2432). f. 1035, p. 16; c. 1736, p. 143; f. 5306; c. 5307; f. 5586; s. (5031), (5234) .
Stark (3355). m. 3626, p. 162 .
Star of Culraven (4033). m. 3296, p. 18; (5235) . . . .
Star of the Forth (2435). m. 5276, 5328; f. 5512; c. 5679; s. (5080), (5289) . . . . . .
Star of the West (828). m. 1957, p. 14; 1223, p. 43; 3715, p. 81; 4066, p. 134; 5335, 5418, 5473 .
Star o' Gowrie (1827). m. 5717 .
Star o' Stewarton (5376). . . 524
Star o' the Mill (4735). m. (5463).
Star--Roxburgh's—(5375) . . 523
Statesman (2436). c. 5265; f. 5871; s. (5405) . . . . . .
Stean Wilson (4736). f. 5173, p. 169
Stirling (829). m. 5823, (4824), (5083) . . . . . .
Stirling (1829). m. 5678 . .
Stirlingshire Champion (830). m. 5205, 5310, (4831), (4998), (5303), (5331), (5367) . . . . .
Stirling Tom (1537). m. 5205, (4998), (5303) . . . . .
Stockwell (4038). c. 1111, p. 29; f. 2257, p. 49; 4155, p. 148; 5777
Stonehenge (4039). c. 1443, p. 83; f. 1445, p. 83; 1446, 1447, p. 84; 5538, 5539; s. (5230), (5304), (5332) . . . . . .
Stonelaw Blue Ribbon (3356). f. 5207; c. 5211; s. (5362) . .
Stonelaw Lord Lyon (2440). c. 5207; f. 5207; f. 5570; c. 5788; s. (4970), (5294) . . . . .
Stonelaw Warrior (3221). f. 5191.
Stonyburn Jock (5377). f. 5331 . 524

Page

Strathclyde (1538). m. 4646, p. 56; 5257; f. 5826; m. 5827, 5882, (5086), (5203), (5433) . . .
Strathdee (5378) 524
Strathendrick Champion (131). *See* Champion (131) . . . .
Strathendrick Jock. m. 5800. .
Strathendrick Jock (2448). m. 5531
Strathgryffe (1314). m. 5460, 5532, 5631, (5140) . . . .
Strathleven (1539). s. 5182; m. 5324, 5411, 5846; s. (5399). .
Strathnairn (5379) 524
Strathspey (3227). f. 2872, p. 58; 5196; c. 5660 . . . .
Straven Jock (5389). m. 5564, 5604, (5457) 525
Strongbow (4045). f. 3888, p. 97; c. 5181, 5610; s. (4816) . .
Stud Book Laddie (3228). f. 32, p. 16; c. 3286, p. 17; f. 701, p. 17; c. 3262, p. 60; f. 5671 . .
Stumah (5381) 525
Stump Orator (5382) . . . 525
Success (3230). f. 5409 . . .
Sultan (4069). f. 5764 . . .
Sultan—Marshall's. m. 5681 .
Sum and Substance (5383) . . 525
Sunbeam (1834). f. 5523; c. 5691.
Superior (836). m. 1051, p. 21 .
Superior (837). m. 4991, p. 128; 5457, (5157) . . . .
Superior—Young's—(838). c. 5281; m. 5414 . . . . .
Sure to Come (5384) . . . 526
Sure to Pay (5385) 526
Surprise (845). m. 786, p. 36; 833, p. 89; 5627, (4821), (5088), (5329), (5363), (5436) . . . .
Surprise (846). m. 74, p. 38; 5508, 5522, 5656 . . . . .
Surprise (3235). m. 2041, p. 28 .
Surprise (4047). m. 5445 . .
Surprise—Acholter—(844). m. (5000)
Surprise—Brackenridge's—(1837). m. (5288) . . . . .
Surprise—Dunning's. m. (4842) .
Surprise—Mitchell's—(1317). m. (5296) . . . . . .
Surprise—Stapylton's—(1318) . 550
Surprise—Tennant's—(2454). m. (5192) . . . . . .
Surprise—White's—(843). m. 5281, 5693, 5752, 5788, (5058), (5090) .
Swaggering Blade (3236). c. 5200; s. (4862) 577
Swan's Horse (5386). m. 5414 . 526
Tam (5387). m. 5405 . . . 526
Tam Glen (849). c. 5398; s. (4859) . . . . . .

Page

Tam Glen—Cochran's—(848). m. (5042) . . . . .
Tam o' Shanter (851). m. 3184, p. 4; 917, p. 85; 4761, p. 87; 5362, 5363, 5799, (5008), (5226), (5252), (5275) . . . .
Tam o' Shanter (1319). m. 5220, (5021), (5398) . . . .
Tam o' Shanter (2457). m. 5810, (4915), (5190), (5229) . . .
Tam o' Shanter—Leys'—(4048). s. (5071) . . . . . .
Tarbert Prince (2458). m. 4391, p. 9; f. 5850 . . . . .
Tarbreoch (2459). c. 5361 . .
Tarry Bob (3239). c. 3540, p. 55; s. (5366) 525
Taste's All (2460). c. 3588, p. 62; s. (4922), (5470) . . . .
Teribus (4050). *See* I'm Your Lad (4050) . . . . . .
Thane of Cawdor (5388) . . . 526
Thane of Fife (854). m. (4828), (5244)
Thane of Glamis (855). m. 4450, p. 20; c. 2067, p. 31; 4697, p. 68; 2995, p. 145; 3024, 5088, p. 151; 5397; c. 5467, 5854; s. (4826), (4910), (5045), (5136), (5211); m. (5402), (5414), (5444) . . . 525
The Abbot (1320). m. 5394, (5097)
The Antiquary (5389) . . . 527
The Bailie (5390) 527
The Bard (5391) 527
The Bishop (1542). c. 1957, p. 14; f. 3277, p. 15; c. 4910, p. 64; 3636, p. 70; f. 562, p. 78; c. 5244; f. 5335, 5856 . . .
The Brave Gow (5392) . . . 528
The Bright (5393) 528
The Brown Glancer (1322). f. 5241; m. 5656 . . . . . .
The Bruce (3243). m. 5253 . .
The Charmer (5394) . . . 528
The Darnley Colt (1842) . . 551
The Don (859). m. 2020, p. 25; 3740, p. 88; 5427; f. 5791 . .
The Douglas—Marshall's—(5395) . 528
The Duke (860). m. 397, 2991, 2992, p. 145 . . . .
The Duke—Ewen's—(861). f. 2951, p. 138; m. 5730 . . . .
The Earl (862). m. 1418, p. 80; 5204, 5528, (5304), (5396) . . .
The Earl (2465). c. 5216, 5216, 5217, 5878 . . . . . .
The Forth (5396) 529
The Gallant Græme (3249). f. 114, p. 51; 3897, p. 99; c. 3899, p. 100; 2562, p. 114; f. 5030, p. 137; c. 5600, 5729 . . .

Page

The General (1324). m. 5426 .
The Granite City (5397) . . . 529
The Granite Lord (5398) . . 529
The Hawk (1325). m. 4447, p. 20; 5747, (4924), (5241) . . .
The Jolly Butcher (5399) . . 529
The King (864). f. 5555 . .
The Lad for Me (1845). c. 5244; f. 5856 . . . . . .
The Laird (865). m. 2018, p. 21; 4546, p. 38; (5077) . . .
The Laird (3251). m. 3319, p. 24; 5192, 5276, 5328, (5145) . .
The Laird, *alias* Earl of Fife (866). m. 5834 . . . . . .
The Laird o' Gorthy (4749) . . 561
The Laird o' Logan (5400) . . 530
The Mackay, *late* Prince Henry (5401) 530
The Mahdi (5402) 530
The Maister (1846). m. 4880, p. 109; 5416; c. 5431; m. 5620, 5653 . . . . . .
The Major (1543). f. 5482 . .
The Masher (4063). f. 144, p. 57 .
The Mikado (5403) 530
The Montgomery (5404) . . . 531
The Nabob (5405) 531
The Pasha (3255). c. 5331 . .
The Poet (5406) 531
The Pope (1237). m. (5119) . .
The Professor (4066). c. 5173 .
The Real Mackay (5407) . . 531
The Rebel—Rennie's—(3256). c. 5717; f. 5725 . . . . .
The Regent (5408) 532
The Squire (869). m. 926, p. 167 .
The Sultan (5409) 532
The Swell (870). m. 576, 814, p. 84; (4841) . . . . . .
The Tifter (871). m. 2752, p. 73; 4233, p. 161; 5410, 5477, 5485, (5408) . . . . . .
The Twin (5410) 532
The Tyrian (4070). s. (5297) .
The Vicar (5411) 532
The Viscount (2477). f. 3408, p. 40; m., p. 88; c. 3846, p. 90; f. 377, p. 138; c. 1720, p. 139; 5543, 5759; s. (4841), (5041), (5181), (5408) 576
The Warden (1329). m. 4767, p. 89; 5545 . . . . . .
The Young Hawk (4072). s. (4933)
Thornington (5412) 533
Thumper. m. 5287 . . . .
Thumper—Galbraith's. m. 5005, p. 132 . . . . . .
Time and Tide (3263). c. 1231, p. 44; f. 1552, p. 95; 5105, p. 156; 3109, p. 166; c. 5379 . . .

Page

Time o' Day (875). m. 1451, p. 85; 1577, p. 98; 626, p. 120; 3966, p. 121; 1698, p. 134; 4223, p. 159; 5199, 5284, 5559, 5687, (4872), (4933), (5388) . . .
Tintock. m. 74, p. 38; 114, p. 51; (4894), (5026), (5344), (5350) .
Tinwald (1544). m. 4461, p. 22; 5329, 5434 . . . . . .
Titwood Lord Lyon (3360). f. 3434, p. 43 . . . . . .
Tom—Auchleach—(877). m. 246, p. 26; 4318, p. 76; 2421, p. 77; 862, p. 125; 5174, 5378; f. 5465, 5586; c. 5589; f. 5589; c. 5661; m. 5684, (4858); s. (4866); m. (4925), (5356) . . . . .
Tom Bowling (878). m. 5279 .
Tom Bowling—Macinnes'—(5413) . 533
Tom Brown (3264). f. 1045, p. 19
Tom Carstairs (879). m. 208, p. 79; (4879), (5078), (5279), (5280), (5281), (5316) . . . . .
Tom Carstairs (880). m. 1384, p. 74
Tom Glen (5414) 533
Tom Sayers (882). m. 5178, 5384, 5837, (5291), (5388) . . .
Tom Scott—Scott's. m. 5249, (5120)
Tom Sharpe (4077). c. 1153, p. 35
Tom, sire of Guay (371). m. 5353
Tom's the Boy (5415) . . . 533
Tooraladdie (885). m. 5191, (4860)
Top Gallant (1850). c. 3933, p. 9; f. 1737, p. 30; 1255; c. 3498, p. 52; f. 3592, p. 63; 1581, p. 94; c. 1557, p. 95; 3925, p. 104; f. 1519, p. 115; c. 5233, 5234, 5234, 5234; f. 5252; c. 5253; m. 5383; f. 5391; c. 5391; f. 5532; c. 5568, 5613, 5620, 5634, 5749, 5762, 5885; s. (4926), (4946), (5017), (5018), (5094), (5103), (5114), (5160); m. (5255); s. (5353), (5357), (5442) . . . . . .
Topmast (4078). f. 4245, p. 164 .
Topsman. m. 5230, (4855) .
Topsman II. c. 4624, p. 50 . .
Topsman (886). m. 9, p. 11; 1926, p. 11; 1195, p. 41; 2156, p. 41; 1230, p. 44; 523, p. 51; 3614, p. 66; 1711, p. 67; 1387, p. 76; 1421, p. 81; 3883, p. 97; 4826, p. 100; 2692, p. 101; 615, p. 104; 4248, p. 164; 5231, 5240, 5255, 5289, 5377, 5388, 5389, 5390, 5479, 5567, 5621; f. 5633; m. 5778, 5805, (4820), (4966), (5001), (5039), (5104); s. (5117); m. (5159), (5180), (5344), (5472) .
Townend Darnley (5416) . . 534

Page

Trademark (3269). f. 3230, p. 10; 5377, 5785; c. 5851; f. 5886; s. (5028), (5227), (5300) . . .
Traveller (4084). m. 5835, (4842), (5175), (5273) . . . . .
Trojan (5417) 534
True Blue (1334). m. 4630, p. 53; 4650, p. 56; 3926, p. 105; 4161, p. 150; 5221, 5596; f. 5679; m. 5884, (5196), (5239) . . .
True Man (5418) 534
Turcoman (3274). f. 163; c. 164, 1328, p. 62 . . . . . .
Turn o' Luck (3275). c. 5779; s. (5233) . . . . . .
Tweedbank (3276). c. 5172 . .
Tweedside (2488). m. 4006, p. 126; 5715, 5716, (4833) . . . .
Udny Star (888). m. 5333, 5723, 5822 . . . . . .
Uncle Charles, *late* Fernyflatt (5419) 534
Uncle John (1336). f. 3472, p. 46; 382, p. 139; c. 5301, 5512; s. (5207), (5420) . . . . .
Uncle Tom (5420) 534
Undaunted, The (4091). f. 1411; 2329, p. 12; c. 597, 4511; f. 4513, p. 32; 1418; c. 1421, p. 81; 5061; f. 5062, p. 147; c. 5347 .
Unionist (5421) 535
Union Jack (3278). f. 684, p. 8 .
Vanderbilt (5422) 535
Vanguard (4768). f. 814, p. 84; 1449; c. 1454, p. 85 . . . .
Vanquisher — Anderson's — (890). m. 1615, p. 2; 479, p. 22; 3370, p. 34; 5200, 5444, 5582, (4862), (4875), (5371) . . . . .
Vanquisher — Wylie's — (889). m. 5599, (4849), (4971) . . .
Viceroy (891). m. 5000, p. 131 .
Viceroy (1337). m. 1892, p. 5; 3283, p. 16; 5502; c. 5568; f. 5586; s. (4956); m. (5210) . .
Victor (892). m. 165, p. 64; 344, p. 106; 5348, 5455, 5458, 5534, 5539, 5563, 5759, (4825), (4843), (4861), (4886), (4925), (5086), 5105), (5116), (5194), (5332), (5339), (5378), (5423) . . .
Victor II. (1338). m. 2257, p. 49; 408, p. 151; (4848), (5112), (5160), (5203), (5287) . . . . .
Victor (2491). m. 1343, p. 66 .
Victor Chief — Bean's — (1855). f. 1905, p. 8; 4486, p. 28; 5524; s. (5133) . . . . . .
Victor Chief—M'Master's—(1856). f. 5294; m. 5379; f. 5719 . .
Victor—Falconer's—(894). m. 5660

Page

Victor—Kerr's—(4769). m. 5622, 5669, (5351) . . . . .
Victor Knight (5423) . . . 535
Victor Prince—Lawson's. c. 4609, p. 46 . . . . . .
Victor — Wilson's. c. 5723; m. (5274) . . . . . .
Viscount (1857). m. 5465 . .
Volunteer. m. 5553 . . .
Volunteer (899). m. 4470, p. 24; 5465, 5710 . . . . . .
Vulcan (4098). f. 1980, p. 18 .
Wales Darnley (5424) . . . 536
Wallace (1344). m. 1895, p. 5; 1773, p. 149; (5141) . . .
Wallace — Anderson's — (5426). f. 965, p. 5 536
Wallace Frae Skelton (5427) . . 536
Wallace—Galbraith's. m. 5394 .
Wallace—M'Kechnie's—(5425). m. 5813 536
Wallace—Moray's—(1345). m. 5344
Wallace o' Craigie (4133) . . 554
Walston (4101). f. 2403, p. 70; 5477; c. 5861 . . . . .
Walter Bentley (4102). f. 1995, p. 42; 3464, p. 115. . . .
Walwin (900). m (5021) . .
Walwin (3284). c. 5232; f. 5232 .
Wanderer (5428) 536
Wandering Willie (901). m. 4784, p. 92; 5405. . . . . .
Wandering Willie—Smith's—(5429) 537
War Cry (5430) 537
War Paint (4773) 561
Warrior (902). c. 1026, p. 15; m. 3466, p. 45; c. 1311, 3568, p. 59; 4697, p. 68; f. 2472, p. 83; m. 3863, p. 94; 1554, p. 95; 1519, p. 115; 4051, p. 133; f. 4234, p. 161; c. 5127, p. 162; m. 5179; f. 5212; m. 5249, 5273; f. 5320; m. 5321, 5429; f. 5451; c. 5463; m. 5469; s. 5598; c. 5612, 5652, 5735, 5753, 5776; m. 5808; f. 5849; m. (4810), (4888); s. (4892); m. (4926), (5120); s. (5164), (5253); m. (5282), (5365); s. (5430), (5431), (5433); m. (5434)
Warrior Boy (4774). f. 165, p. 64.
Warrior Boy (5431) 537
Warrior Brave (5432) 538
Warrior Chief (5433) 538
Warrior Cross (5434) 538
Warrior Prince (4776). c. 5768 .
Watchman (5435) 538
Waterlee Lyon (2266). f. 5271, 5369, 5370; c. 5370; s. (4895), (5251), (5466) . . . . . .
Wattie (5436). 539
Waverley (2505). s. (5141) . .

Page

Waxwork. m. 1465, p. 106 . .
Wee Shand (5437) 539
Welcome (904). c. 5227 . .
Wellington (905). m. (5184) . .
Wellington (906). m. 2271, p. 54; 2455, p. 81; 5579, 5596, 5660 .
Wellington (911). m. 5242 . .
Wellington (1348). m. (5203) .
Wellington — Clark's — (910). m. 5768, (4912), (5208) . . .
Wellington—Hendry's—(907). m. 5329, 5362 549
Wellington's Heir (5438) . . 539
West Lothian (4110). f. 4218, p. 158; 5677 . . . . .
Westward Ho (2508). s. (5013) .
Wha Daur Meddle wi' Me (4111). f. 2896, p. 133 . . . . .
What Care I (912). f. 4363, p. 2; 1933, p. 12; m. 3271, p. 14; 4477, p. 26; 1455, p. 85; 2477, 3739, p. 86; 4755, p. 87; Rose, p. 87; f. 4785, p. 92; 4717, p. 95; c. 2885, p. 131; m. 4157, p. 149; c. 5078, p. 150; 5174, 5174; f. 5292; m. 5380, 5381; c. 5501; m. 5544, 5545; c. 5582, 5617, 5688; f. 5739, 5739; m. 5742, 5768; s. (4838), (4843), (4861), (4923), (5012), (5047), (5081), (5087); m. (5089), (5115), (5208); s. (5275), (5407) .
What Care I (1553). f. 5731 . .
What's Wanted (913). m. 3270, p. 14; 5242, 5679, (5010), (5080), (5244) . . . . . .
Whittlebury (5439). f. 5540 . . 540
Who's Afraid (5440) 540
Wigtown Chief (4783). f. 1354, p. 68
Wigtown Lad (5441) 540
Wildrake (5442) 540
Willie Anderson (5443) . . . 540
Willie o' the Glen (5444). . . 541
Willie Winkie (5445) 541
Willie Wyllie (5446) 541
Windsor (2509). c. 1243, p. 48; 3487, p. 49; f. 1313, p. 59; 1549, p. 93; 1479, p. 110; c. 383, p. 139; 891; f. 1735, p. 142; 5566; f. 5778, 5811; s. (5039), (5220), (5450) . . . . . .
Windy Boy (5447) 542
Wonderful (915). m. 1299, p. 57; 5642 . . . . . .
Wonder—Hill's. m. (4842), (5435)
Wonder—Lawson's. m. 5823 .
Woodburn (5448) 542
Woodfield (5449) 542
Wrangler (5450) 542
Xanthus (1554). m. 5840, 5878, (5125) . . . . . .

Page

Young Baldi (1353). f. 5224, 5224; m. 5226 . . . . . .
Young Baronet (919). m. 3171, p. 2; 35, p. 20; 3839, p. 116; 5024, p. 136; 2979, p. 143; f. 4180, p. 154; 5266, 5513; c. 5814; f. 5815, 5816; c. 5816; m. 5863, (4955), (5009); s. (5244); m. (5286); s. (5316); m. (5414), (5444). . . . .
Young Baron Keir (4118). f. 2152, p. 144; c. 5835; s. (5175) . .
Young Biggar (3304). m. 5618 .
Young Blackleg (5451) . . . 542
Young Black Prince (5452). m. 5178 543
Young Blaze (920) or (922). m. 2051, p. 30; 5281, 5339, 5340, 5414, 5516, 5639, 5861, (4817), (4820), (4961), (4997), (5090), (5163), (5176), (5472) . . . .
Young Blyth (923). m. 1683, p. 130; 5267, 5741, (4985) . .
Young Blyth (924). m. 4610, p. 47; 5529, 5711, (4990); s. (5454)
Young Briton (927). m. 5299 .
Young Briton, *alias* Ayrshire Tam (20); m. 1348, p. 67; (5211) .
Young Briton—Sprott's—(3892) . 554
Young Byron (1555). m. 1981, p. 18; 2640, p. 96; 5563, 5632, (4815) . . . . . .
Young Campsie (929). m. 420, p. 153; 5203, 5304, 5498, 5511, 5666, 5667, 5686, 5841, (4809), (4872), (5052), (5067), (5149), (5158), (5183), (5186), (5259), (5411); s. (5453) . . . . .
Young Campsie Jock (5453) . . 543
Young Champion (930). m. 5242, (5428) . . . . . .
Young Champion (938). m. 5558, 5830, (5201) . . . . .
Young Champion (939). m. 3187, p. 4; 5191, (4860) . . . .
Young Champion—Picken's—(934). m. (5224), (5345) . . . . .
Young Champion — Robinson's — (1355). m. (5384) . . . .
Young Charlie (5454). m. 5639 . 543
Young Clansman (942). m. 5727; f. 5856. . . . . .
Young Clansman — Ferguson's — (941). m. 5889 . . . . .
Young Clyde (944). m. 5270, 5469, 5550, 5562, 5617, 5653, 5776, (4959), (5039), (5127), (5138), (5147), (5219), (5305), (5400), (5430) . . . . . .
Young Clyde (947). m. 2048, p. 29; 4560, p. 40; 4245, p. 164;

Page

5408, (4912), (5020); s. (5152); m. (5178) . . . . . .
Young Clyde—Pringle's—(949). m. 5558, (5201) . . . . .
Young Clyde (951). m. 5208, (5040)
Young Clyde (1359). m. 2437, p. 79; 5222; f. 5426; c. 5426, 5723; m. 5845, (4988); s. (5308) . .
Young Clyde (1360). m. 5338, 5559, (4887), (4896), (4926) . . .
Young Clyde—Don's—(1869). m. (4997), (5066) . . . . .
Young Comet (953). m. (5364) .
Young Conqueror (?). f. 5456 .
Young Conqueror (956). m. 4672, p. 60; (4824), (5083) . . .
Young Conqueror (959). m. 1149, p. 35; 4673, p. 61; 2736, p. 104; 5271, 5295, 5304, 5370, 5509, 5510, (4867), (4895), (5107), (5154) . . . . . .
Young Conqueror (1871). m. 5535
Young Conqueror (4120). m. 3994, p. 124 . . . . . .
Young Conqueror — Brewster's — (957). m. 5826, 5827, (5179) .
Young Conqueror — Prentice's — (4120). m. 5605 . . . .
Young Crown Prince—Crawford's—(962). m. 5744, 5861, (5345) .
Young Crown Prince — Kerr's — (963). m. 5519, 5673; c. 5692; s. (5146) . . . . . .
Young Crown Prince — Ness' — (5455) 543
Young Darnley (1874). c. 5504; m. 4901, p. 111; f. 5216; m. (4827); s. (5349), (5364) . .
Young Duchal (5456) . . . 543
Young Duke of Hamilton (4122). f. 2115, p. 38; 2401, p. 74; 4712, p. 74; c. 2914; f. 2914, p. 134; 4217, p. 158; c. 4223; f. 5120; c. 4218, p. 159; 5841; f. 5842 .
Young Earl of Buchan (1877). f. 5685 . . . . . .
Young Endrick (5457) . . . 544
Young Farmer (1689). f. 5688 .
Young Farmer—Neilson's—(1880). f. 2974, 2974, p. 142; m. 5308, 5625, 5776; s. (5085) . . .
Young Garibaldi (971). m. (4805), (4994), (5431) . . . . .
Young Garibaldi — Brewster's — (972). m. 5421, 5649, (4984), (5007), (5047), (5088), (5282) .
Young Garibaldi (973). m. 5227, 5229, 5254, (4991) . . .
Young Garibaldi (1559). m. 5295, (4936) . . . . . .

Page

Young Garibaldi (1881). m. 3806, p. 113 . . . . . .
Young Gladstone (974). m. 2697, p. 101 . . . . . .
Young Gladstone (975). m. 4001, p. 124; (5197) . . . . .
Young Glancer, *alias* Springkell (819). m. (5150) . . .
Young Glancer (5458), *by* Glancer (346). m. 5480 544
Young Glasgow Geordie (5459). m. 5750, (4929) 544
Young Glencairn (5460) . . . 544
Young Glenelg (4125). m. 5287 .
Young Glenlee (976). m. 5777 .
Young Glory (5461). m. 5441 . 545
Young Haddo (1885). m. (5273) .
Young Ivanhoe—Andrew's—(1888). m. 5304 . . . . . .
Young King (5462). s. (5336) . 545
Young Knight of Keir (5463) . . 545
Young Lochfergus (984). m. (5299)
Young Lofty (987). m. 1, p. 3; 4217, p. 158; 5383, 5475, (5062), (5095), (5161), (5388); s. (5464) .
Young Lofty— —(990). m. (5188) . . . . . .
Young Lofty (991). m. 2243, p. 34; 3456, p. 43; (4913) . .
Young Lofty — Mather's — (5464). m. 5588 545
Young Lofty — Riddell's — (986). m. 5278, 5481, (5024), (5260), (5326) . . . . . .
Young Lord Clyde (996). m. 5657
Young Lord Clyde (1365). m. 2747, p. 161 . . . . .
Young Lord Derby (4131). c. 5658
Young Lord Erskine (5465) . . 546
Young Lord Haddo (992). m. 5473
Young Lord Haddo (993). m. (5068)
Young Lord Haddo (1366). m. 5206, 5484 . . . . . .
Young Lord Keir (3320). c. 116, p. 52; f. 1299, p. 57; 904, p. 150; 5737, 5738; c. 5822 . . .
Young Lord Lyon — Dunlop's — (3321). m. (5263) . . .
Young Lord Lyon — Pollock's — (994). m. 1883, p. 3; 1341, p. 65; 3630, p. 69; 3722, p. 82; 2476, p. 86; 5060, p. 146; 4220, p. 158; f. 5186, 5210, 5247; c. 5247; m. 5248; c. 5430; m. 5459, 5507, 5533, 5551; f. 5608; m. 5634; c. 5754, 5754; f. 5754; s. 5792; m. 5793, (4982); s. (5036), (5126), (5171), (5172); m. (5181); s. (5185); m. (5460) . . .
Young Lord Raglan (995). m. 1613,

Page

p. 106; 3464, p. 114; 1919, p. 141; 5222, 5265, 5404, (4988), (5155), (5405) . . . .
Young Lorne (997). m. 1298, p. 57; 564, p. 78; 3807, p. 113; 2577, p. 115; 1719, p. 139; 5282; c. 5373; m. 5451, 5475, 5494, 5495, 5496, 5498, 5547, 5600, 5603; c. 5607; f. 5607; m. 5622; f. 5644, 5644; m. 5691, 5800, 5802, 5808; f. 5867; m. (4888), (4980); s. (5101); m. (5153), (5185) . . . . . .
Young Loudoun Tam (1891). m. 5325 . . . . . .
Young Luck's All (2526). c. 5750; s. (4929) . . . . . .
Young Lyon—Wellwood's—(5466). f. 5860, 5860; c. 5860. . . 546
Young Mazeppa (4799). c. 5280 .
Young Merry Tom (1001). m. 5714, (5324), (5352), (5412), (5463)
Young Paisley (1892). m. 5579 .
Young Pollock (4133). f. 5066, p. 147 554
Young Pope (593). m. 4073, p. 135; 5173, 5218, 5260, 5275, 5282, 5333, 5504; s. (5340); m. (5349)
Young Pope (1003). m. 1100, p. 28; (5205) . . . . . .
Young Premier (1005). m. 4234, p. 161 . . . . . .
Young Pride of Scotland (1368). f. 5293, 5514; m. 5120, p. 159; 5685; s. (4837); m. (5154) . .
Young Prince (1008). m. (5184) .
Young Prince (3326). m. 5527 .
Young Prince Alfred (4134). c. 703, 3292, p. 18; f. 5180 . . .
Young Prince Charlie (2530). f. 3284, p. 17; 5640, 5795 . .
Young Prince of Kilbride (1013) or (3327). f. 3767; c. 3767, p. 108; 1116, p. 117; m. 4029, p. 129; 5386 . . . . . .
Young Prince of Renfrew (1014). m. 1584, p. 99; 2974, p. 142; 5464, 5776 . . . . . .
Young Prince of Wales (1016). m. 4485, p. 27; f. 5254; m. (4906) .
Young Prince of Wales (1017). m. 5892, (5148). . . . . .
Young Prince of Wales (1018). m. 5184 . . . . . .
Young Prince of Wales—Mitchell's —(3364). m. 3527, p. 54 . .
Young Rantin Robin (5467) . . 546
Young Rattler (1022). m. 5231; f. 5389, 5389, 5389, 5389; m. 5390; f. 5655; m. 5814 . . .

Page

Young Robbie Burns (1369). m. 5318, 5319, 5365, 5456, 5883, (5274), (5398) 550
Young Ross (1370). m. 2612, p. 53; 1292, p. 55 . . . . .
Young Royal Prince (5468). m. (5336), (5462) 546
Young Royal Slave (?). m. (5336).
Young Royalty (2535). m. 5684 .
Young Samson (1026). m. 854, p. 118; (5435) . . . . .
Young Samson — MacClelland's — (1027). m. 5620, (5422) . .
Young Samson — Tait's — (1371). m. (4987) . . . . . .
Young Samson—Martin's—(1374). m. (4822), (4973) . . .
Young Samson—Simpson's—(1375). m. 377, p. 138 . . . . .
Young Samson, *alias* Borgue (1372). m. (5410) . . . . . .
Young Sanquhar (5469) . . . 546
Young Scotchman (4139). f. 4672, p. 61; s. (4824), (5083) . .
Young Scotsman (1028). m. 5202, (4920), (5250), (5270) . . .
Young Scotsman (1030). m. 5030, p. 137; 5368; f. 5655 . .
Young Scotsman (4140). m. 5537 .
Young Sir Colin (1895). m. 736, p. 41; 5336; s. 5347; m. (4874); s. (4916), (5066) . . . .
Young Sir Walter Scott (1031). m. 4831, p. 101; 1501, p. 113; (4825), (5180), (5289) . . . . .
Young Sir Walter Scott (1897). m. 5696 . . . . . .
Young Stitcher (831). m. 5744 .
Young Surprise (1034). m. 5531, 5796 . . . . . .
Young Surprise (1378). m. (4903), (4949), (5407) . . . . .
Young Sutherland (3330). m. 5350, 5721, (5385) . . . . .
Young Taste's All (5470) . . 547
Young Times. m. (5313) . .
Young Topsman (1038). m. 5058, p. 145; 5059, p. 146; f. 5241 .
Young Topsman (2539). m. 4192, p. 156; f. 5402; m. 5403; s. (4991) . . . . . .
Young Topsman—Ironside's—(1037). m. 5479, 5488; c. 5614, 5614 .
Young Topsman — M'Robbie's — (1036). m. 5461, (4914) . .
Young Trotting Jock (1381). m. 5722, (5471). . . . . .
Young Trotting Jock (5471) . . 547
Young Victor (1040). f. 5343, 5380; m. 5381; f. 5750, 5750 . .

Page

Young Victor (1382). m. 5183, (5406) . . . . . .
Young Wallace—Cumberland. m. (5217) . . . . . .
Young Warrior (1899). c. 5447; m. 5565; s. (5432) . . . .
Young Warrior (2543). f. 5586; m. 5636 . . . . . .
Young Wattie—Climie's—(1042). m. 5687 . . . . . .
Young Wattie—Gilmour's—(1383). m. 83, p. 40; (5091) . . . .
Young Wellington (1043). m. (5367)
Young Wemyss (5472) . . . 547
Zephyr (3331). c. 3402; f. 3402, p. 40; 1439, p. 83; 1571, p. 98 .
Zetland (1044). m. 4301, p. 28 .
Zulu, by Lord Lyon (489). c. 5247 . . . . . .
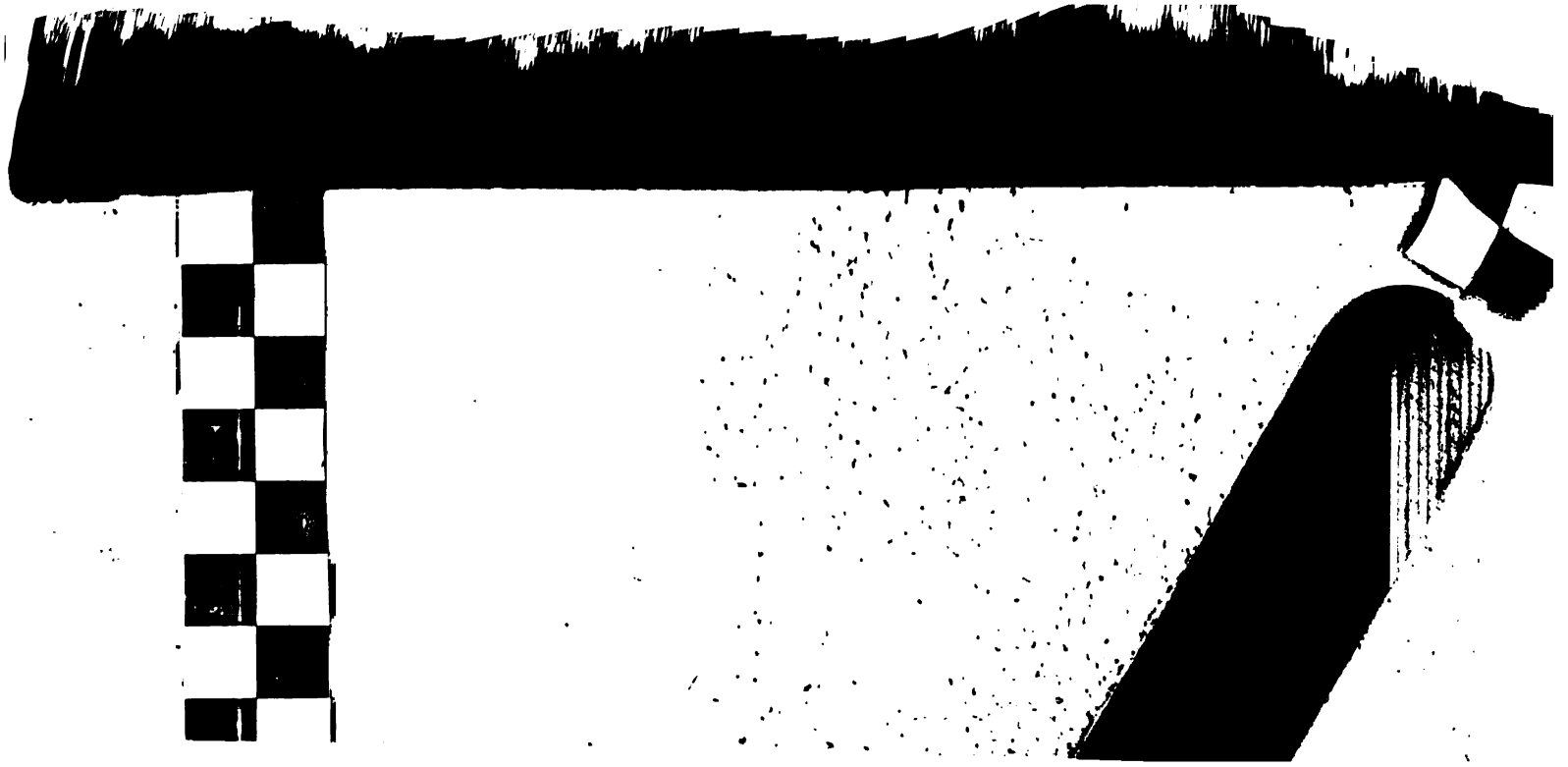
ROBERT MACLEHOSE, PRINTER TO THE UNIVERSITY, GLASGOW.